

Tropomi SWIR housekeeping data

orbits: [32357, 32370]
coverage: 2024-01-11 / 2024-01-12
created: 2024-01-12T05:21:05Z

Temperature of sensors relevant for SWIR (one day)

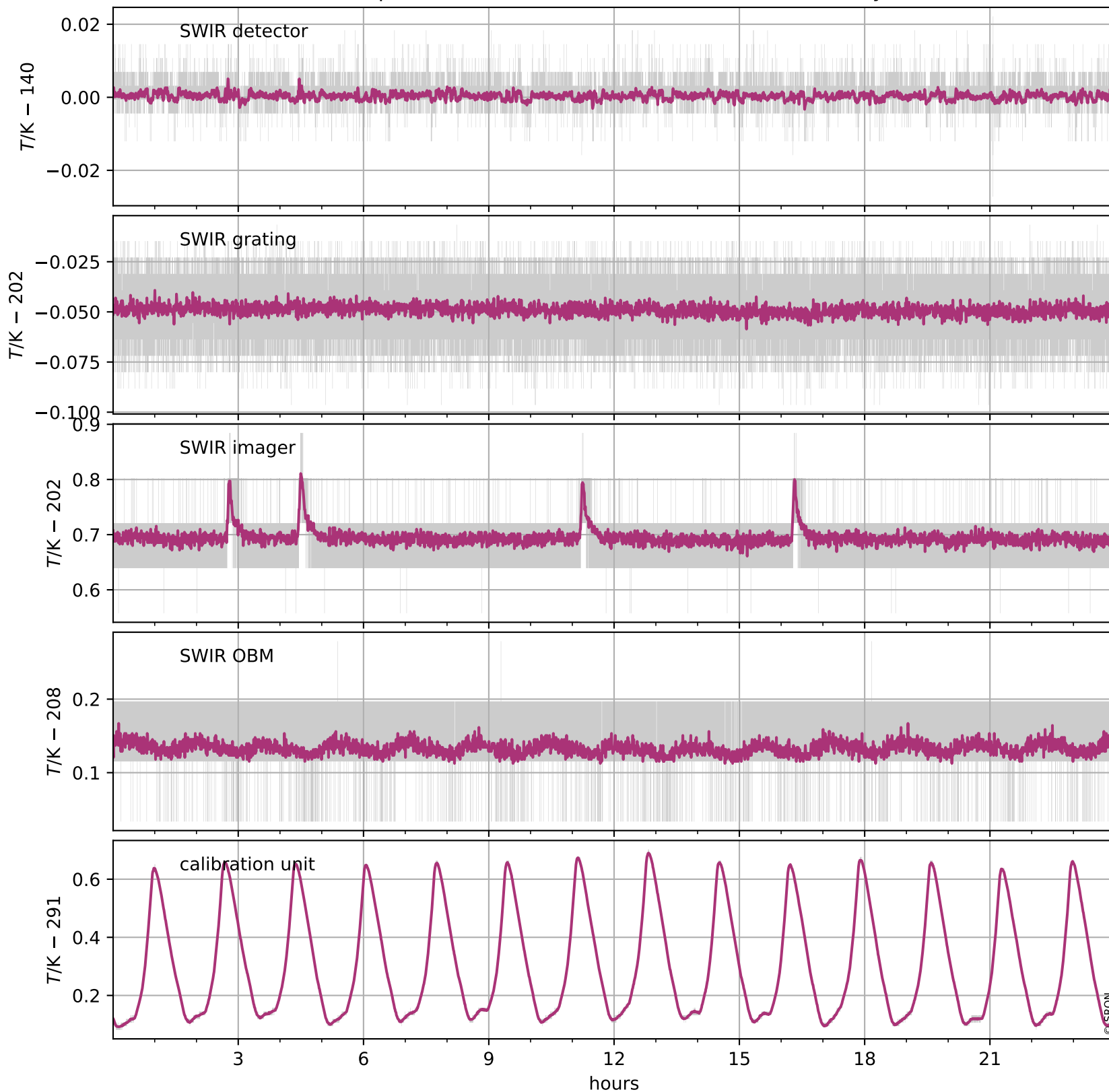

Tropomi SWIR housekeeping data

orbits: [31886, 32370]
coverage: 2023-12-08 / 2024-01-12
created: 2024-01-12T05:21:06Z

Temperature of sensors relevant for SWIR (five weeks)

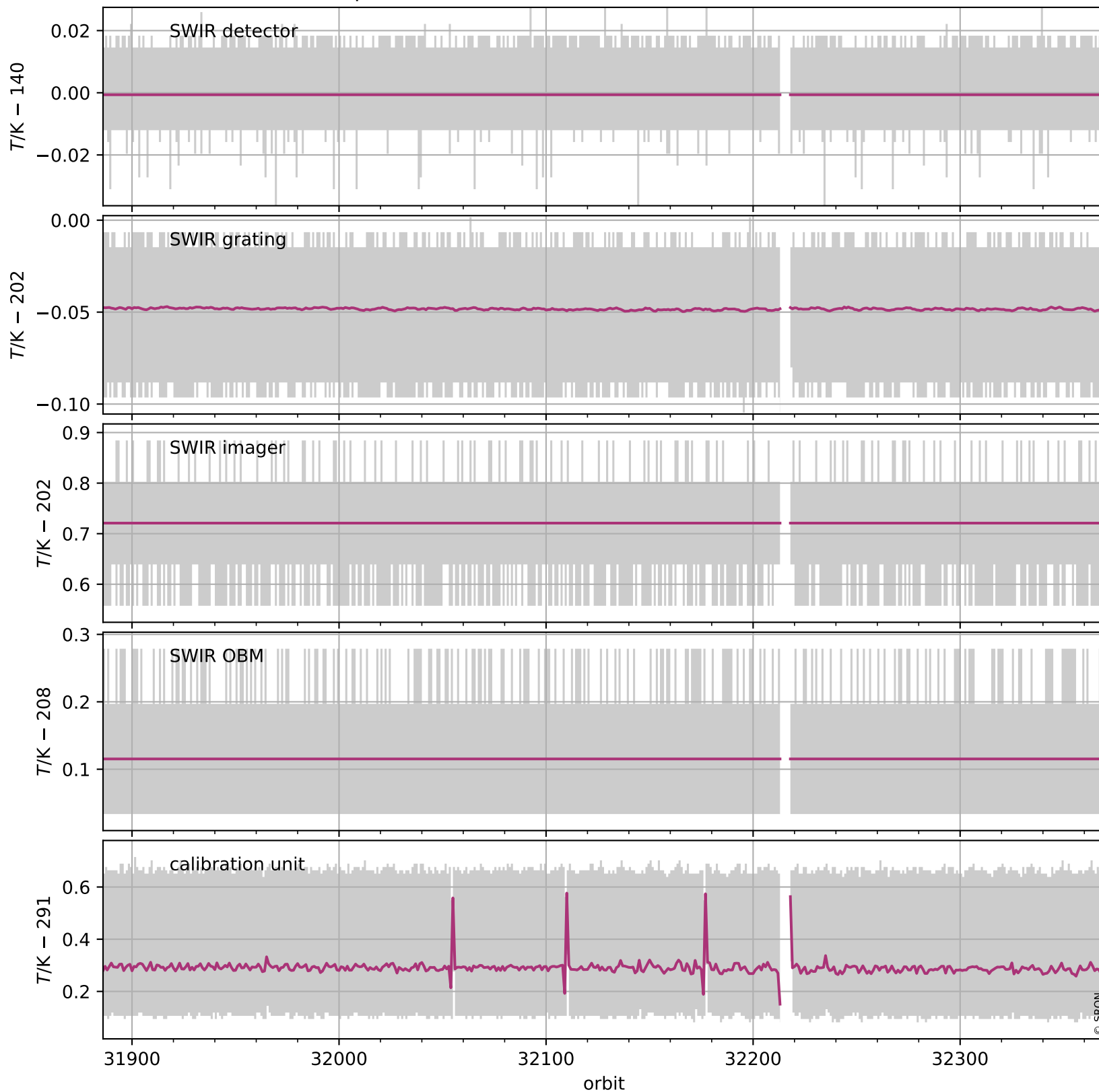

Tropomi SWIR housekeeping data

orbits: [32357, 32370]
coverage: 2024-01-11 / 2024-01-12
created: 2024-01-12T05:21:06Z

Current and duty cycle of 3 heaters relevant for SWIR (one day)

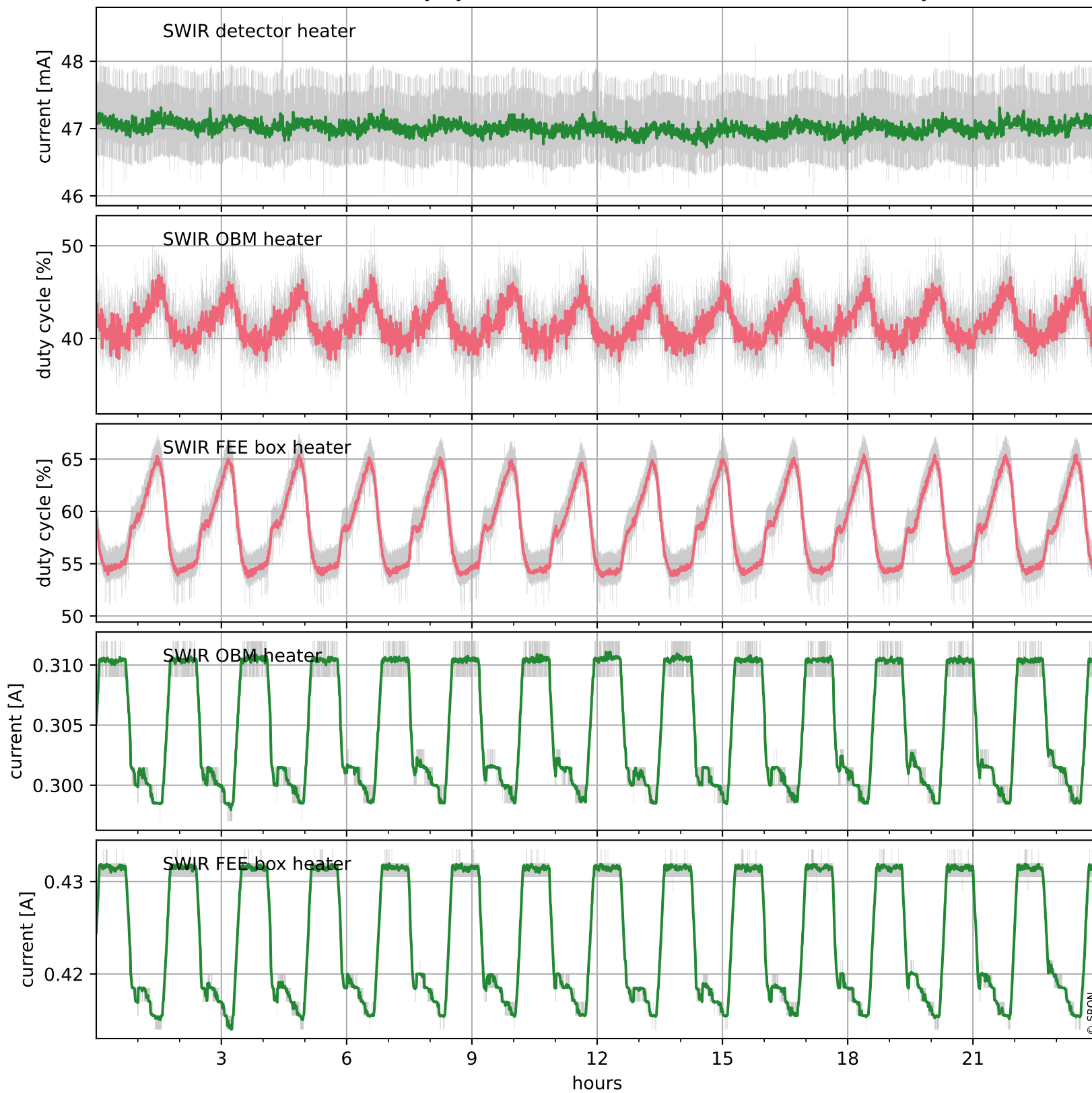

Tropomi SWIR housekeeping data

orbits: [31886, 32370]
coverage: 2023-12-08 / 2024-01-12
created: 2024-01-12T05:21:06Z

Current and duty cycle of 3 heaters relevant for SWIR (five weeks)

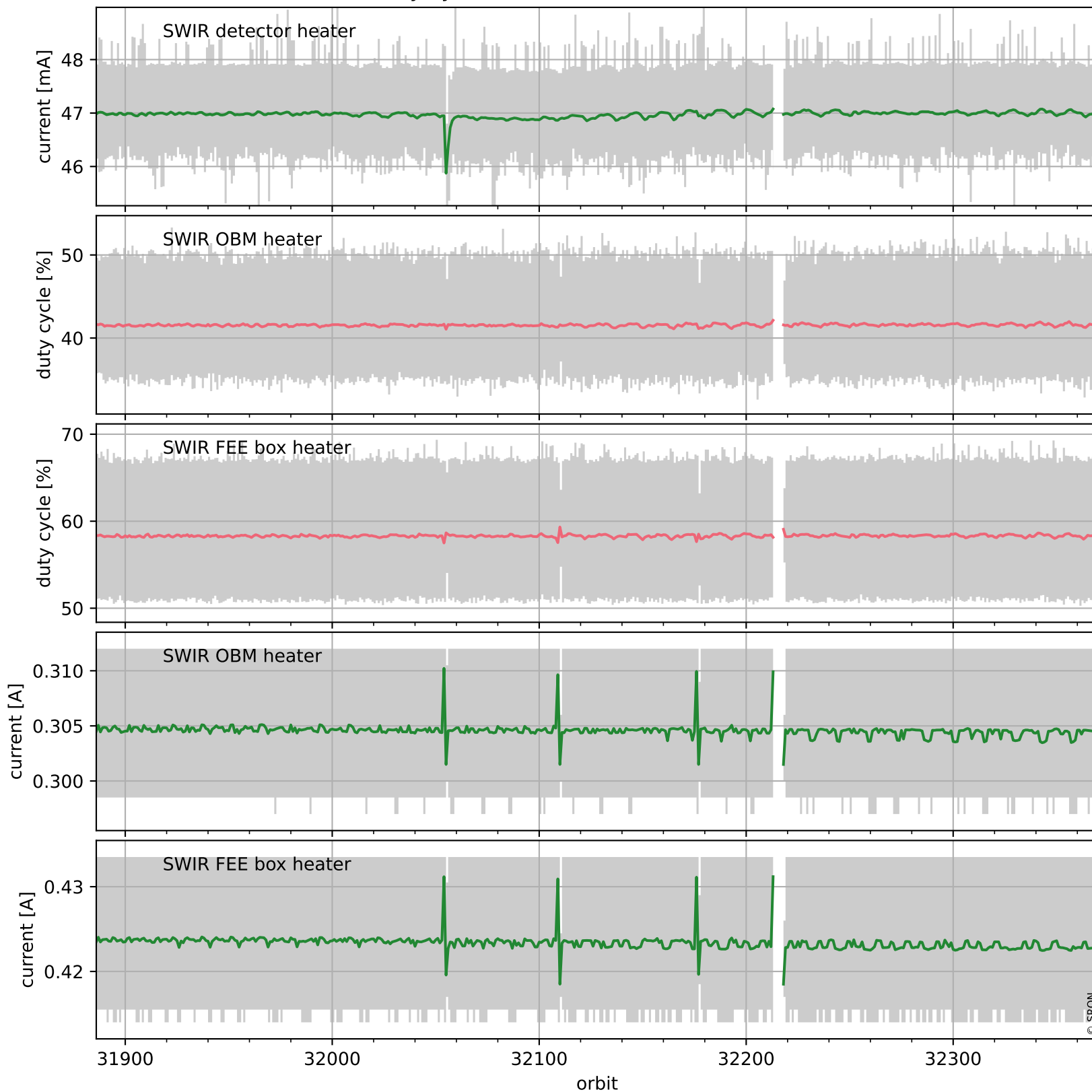

Tropomi SWIR housekeeping data

orbits: [32357, 32370]
coverage: 2024-01-11 / 2024-01-12
created: 2024-01-12T05:21:07Z

Temperature of sensors at the SWIR front-end electronics (one day)

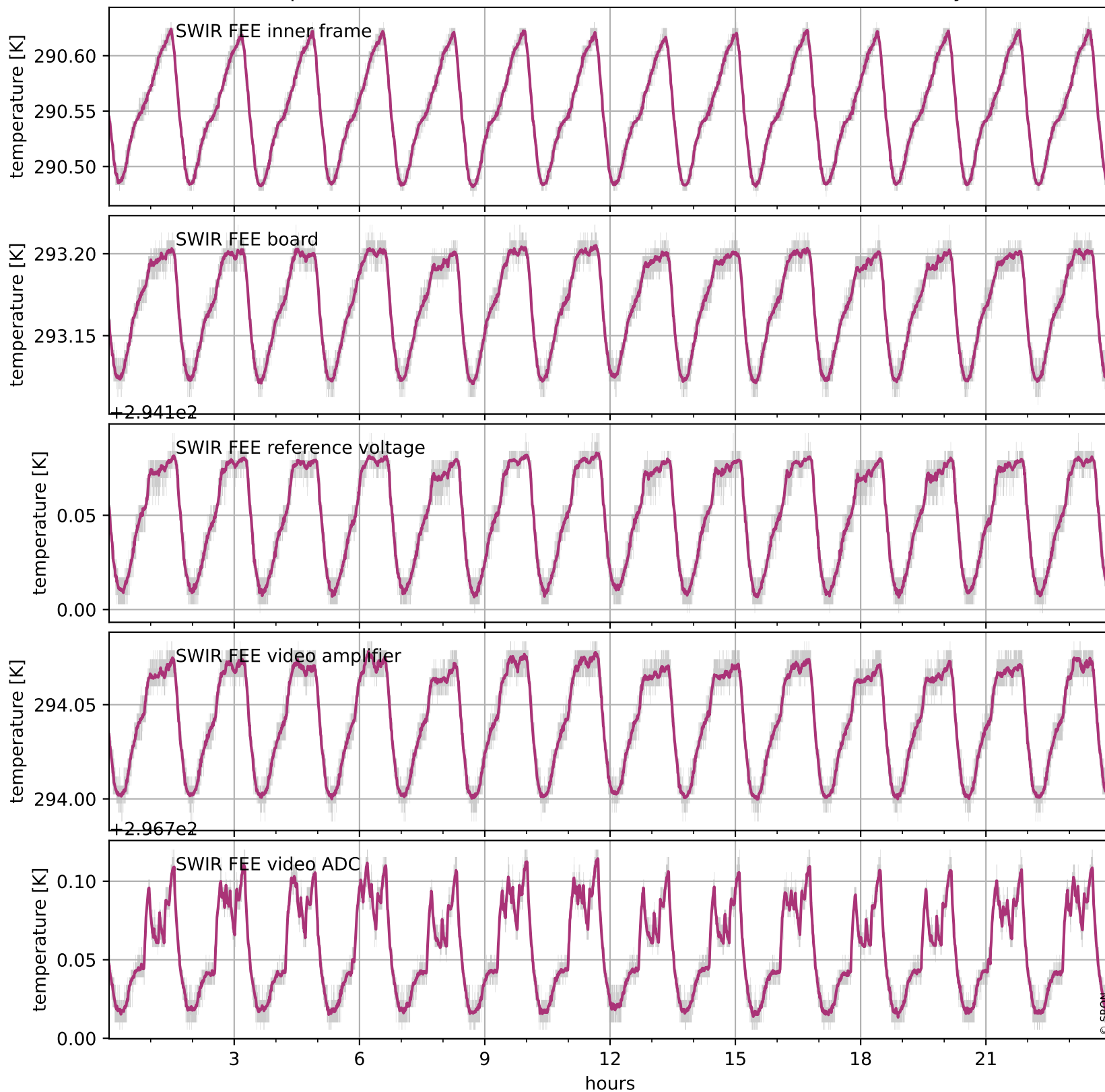

Tropomi SWIR housekeeping data

orbits: [31886, 32370]
coverage: 2023-12-08 / 2024-01-12
created: 2024-01-12T05:21:07Z

Temperature of sensors at the SWIR front-end electronics (five weeks)

