

Tropomi SWIR housekeeping data

orbits: [32399, 32413]
coverage: 2024-01-14 / 2024-01-15
created: 2024-01-15T15:21:09Z

Temperature of sensors relevant for SWIR (one day)

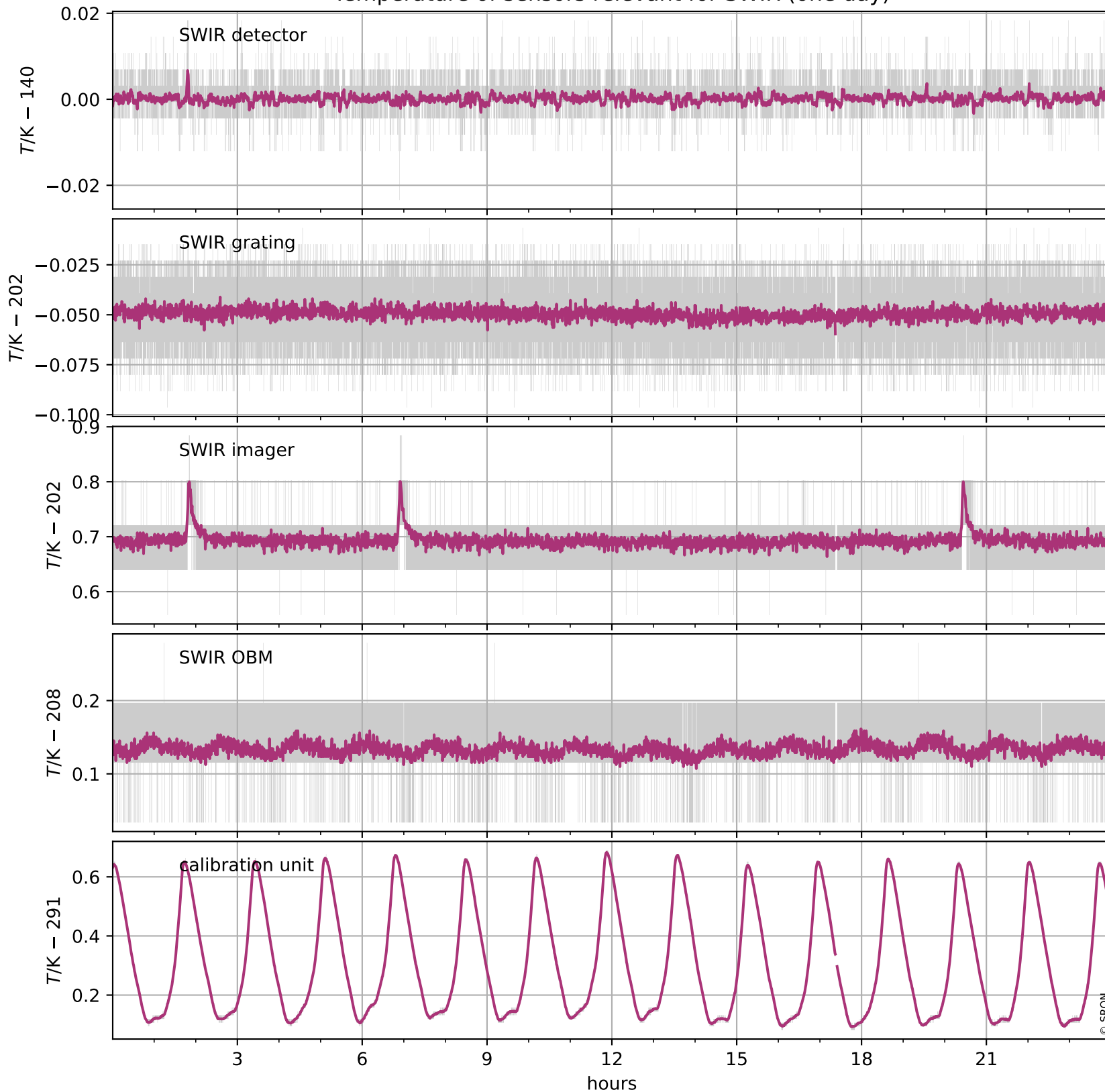

Tropomi SWIR housekeeping data

orbits: [31929, 32413]
coverage: 2023-12-11 / 2024-01-15
created: 2024-01-15T15:21:10Z

Temperature of sensors relevant for SWIR (five weeks)

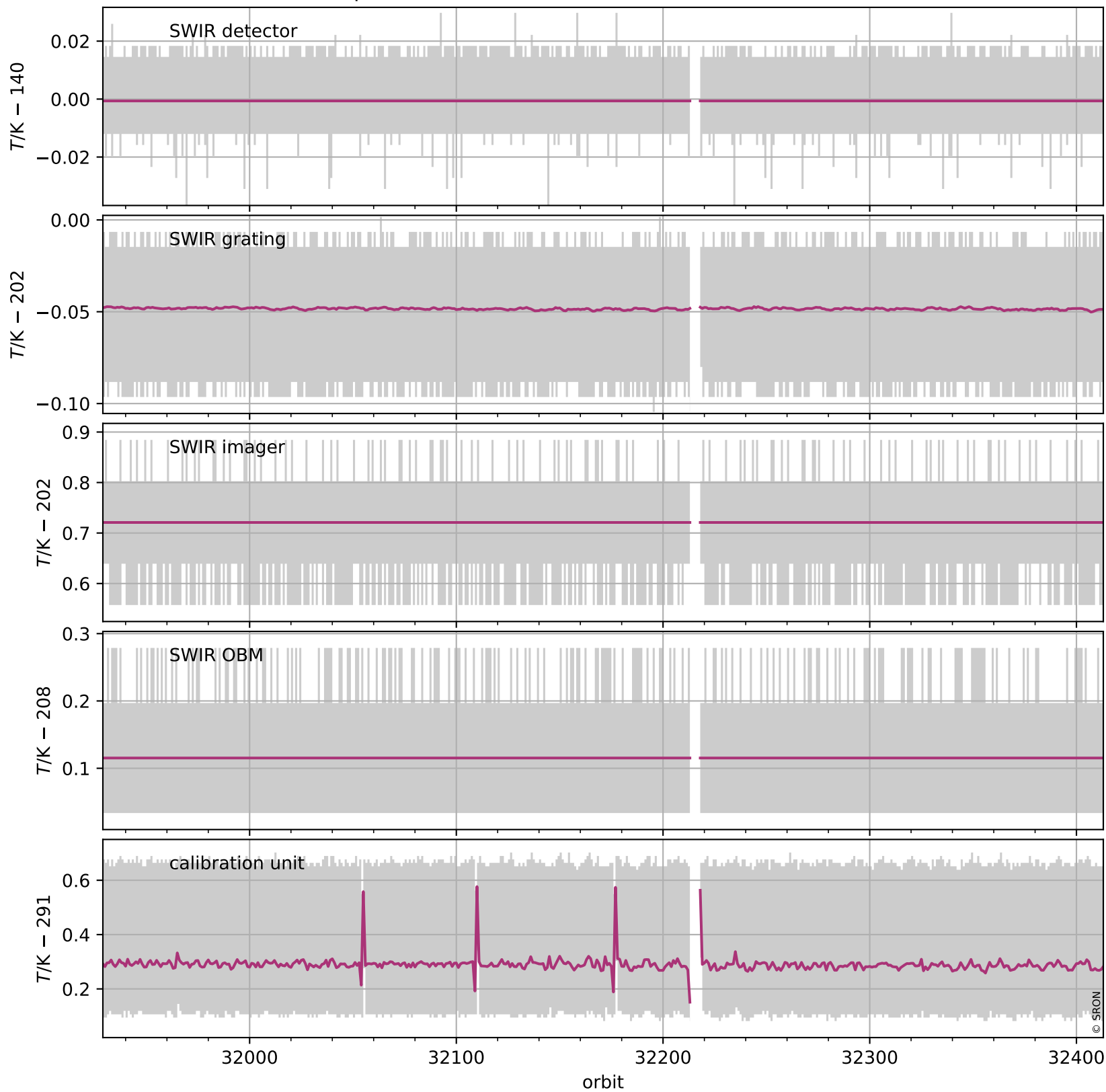

Tropomi SWIR housekeeping data

orbits: [32399, 32413]
coverage: 2024-01-14 / 2024-01-15
created: 2024-01-15T15:21:10Z

Current and duty cycle of 3 heaters relevant for SWIR (one day)

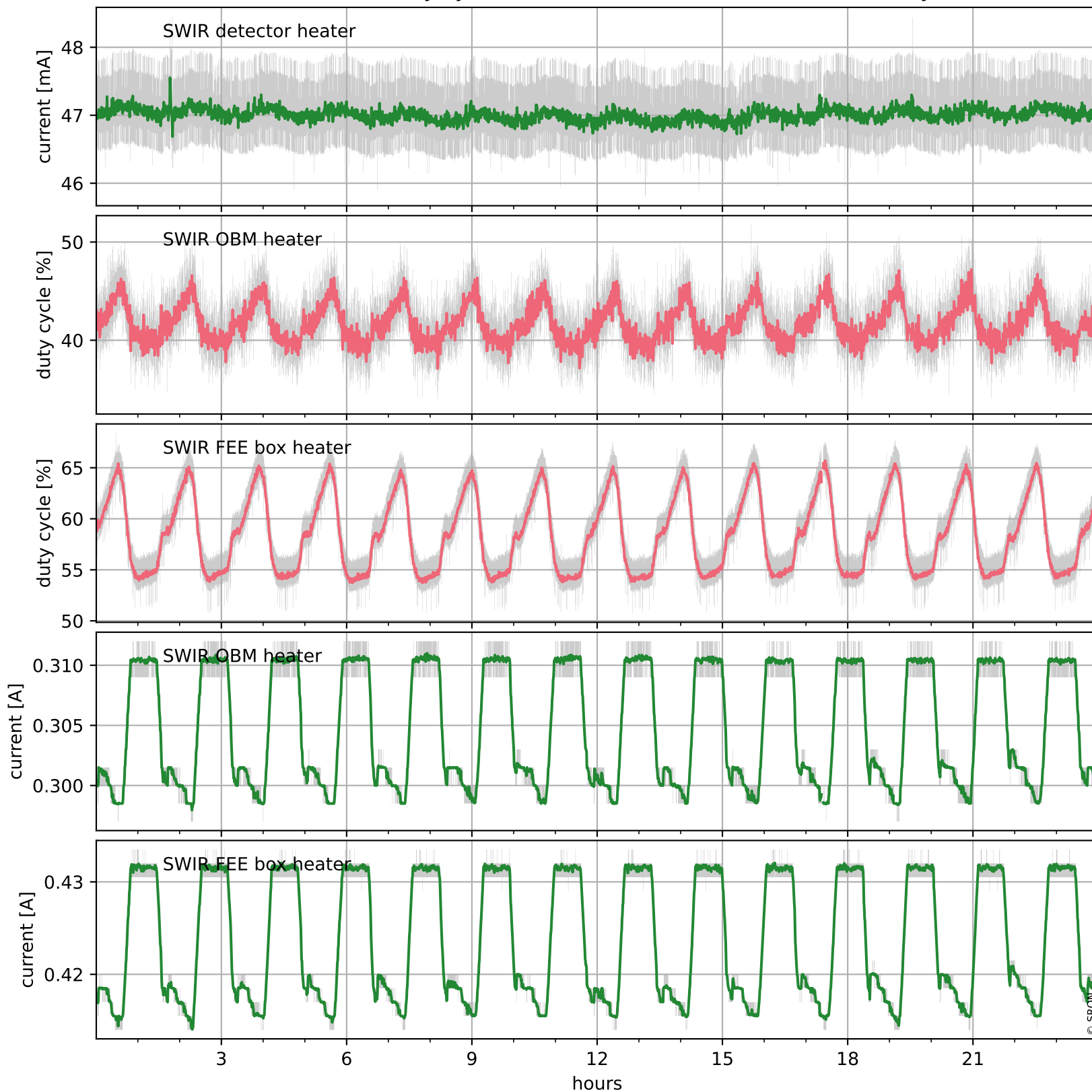

Tropomi SWIR housekeeping data

orbits: [31929, 32413]
coverage: 2023-12-11 / 2024-01-15
created: 2024-01-15T15:21:11Z

Current and duty cycle of 3 heaters relevant for SWIR (five weeks)

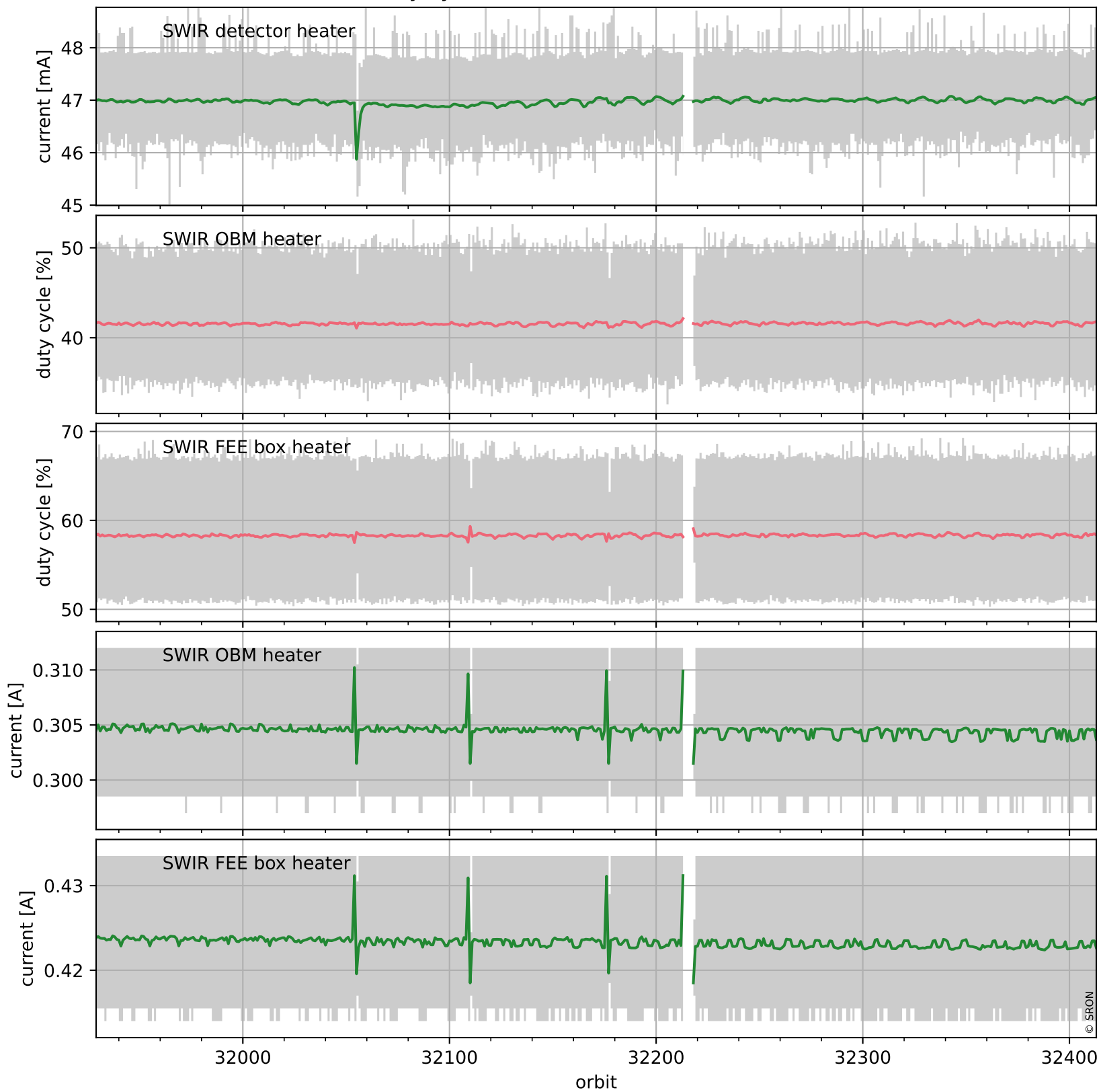

Tropomi SWIR housekeeping data

orbits: [32399, 32413]
coverage: 2024-01-14 / 2024-01-15
created: 2024-01-15T15:21:11Z

Temperature of sensors at the SWIR front-end electronics (one day)

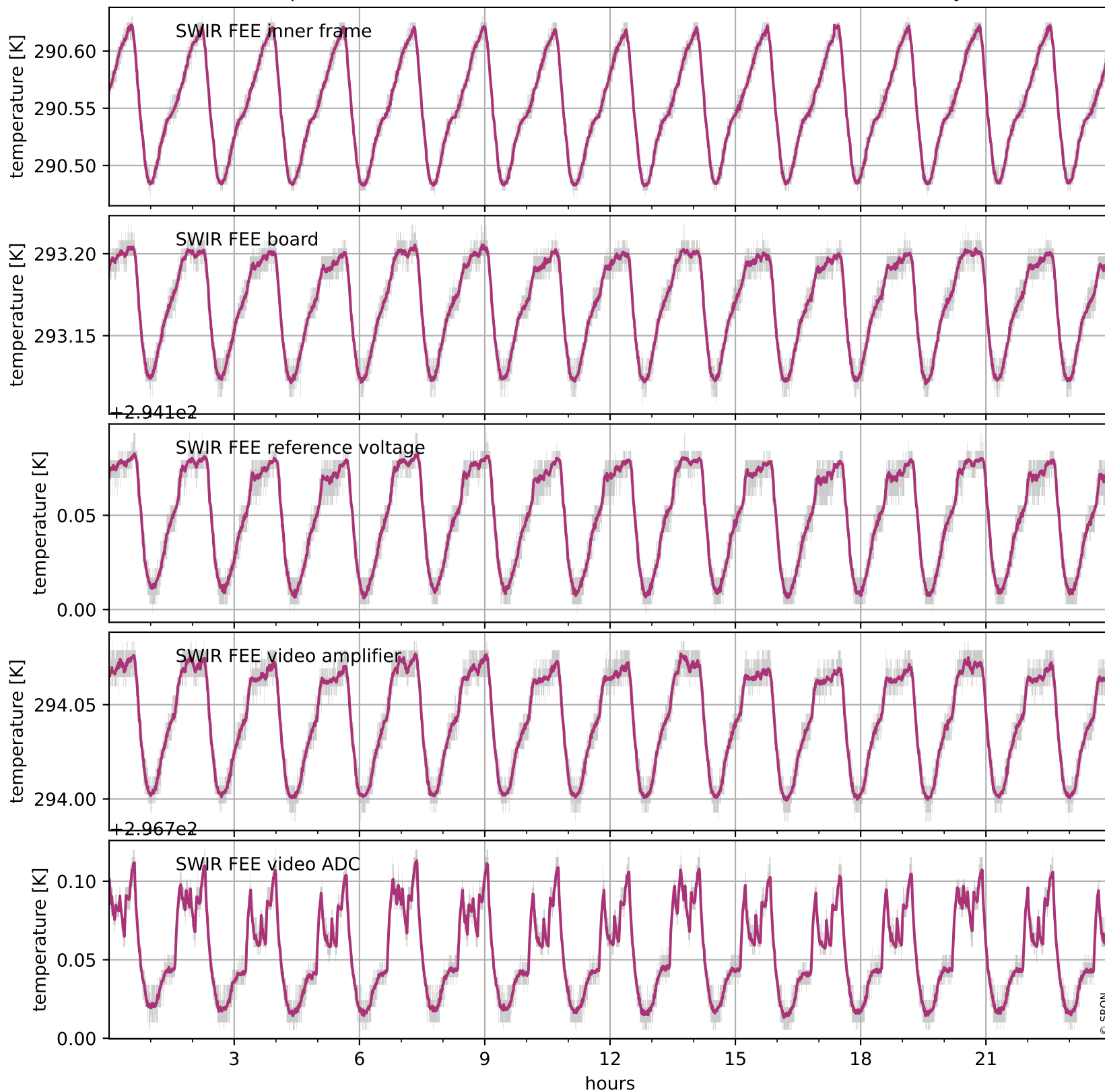

Tropomi SWIR housekeeping data

orbits: [31929, 32413]
coverage: 2023-12-11 / 2024-01-15
created: 2024-01-15T15:21:11Z

Temperature of sensors at the SWIR front-end electronics (five weeks)

