

Tropomi SWIR housekeeping data

orbits: [32541, 32554]
coverage: 2024-01-24 / 2024-01-25
created: 2024-01-25T05:21:05Z

Temperature of sensors relevant for SWIR (one day)

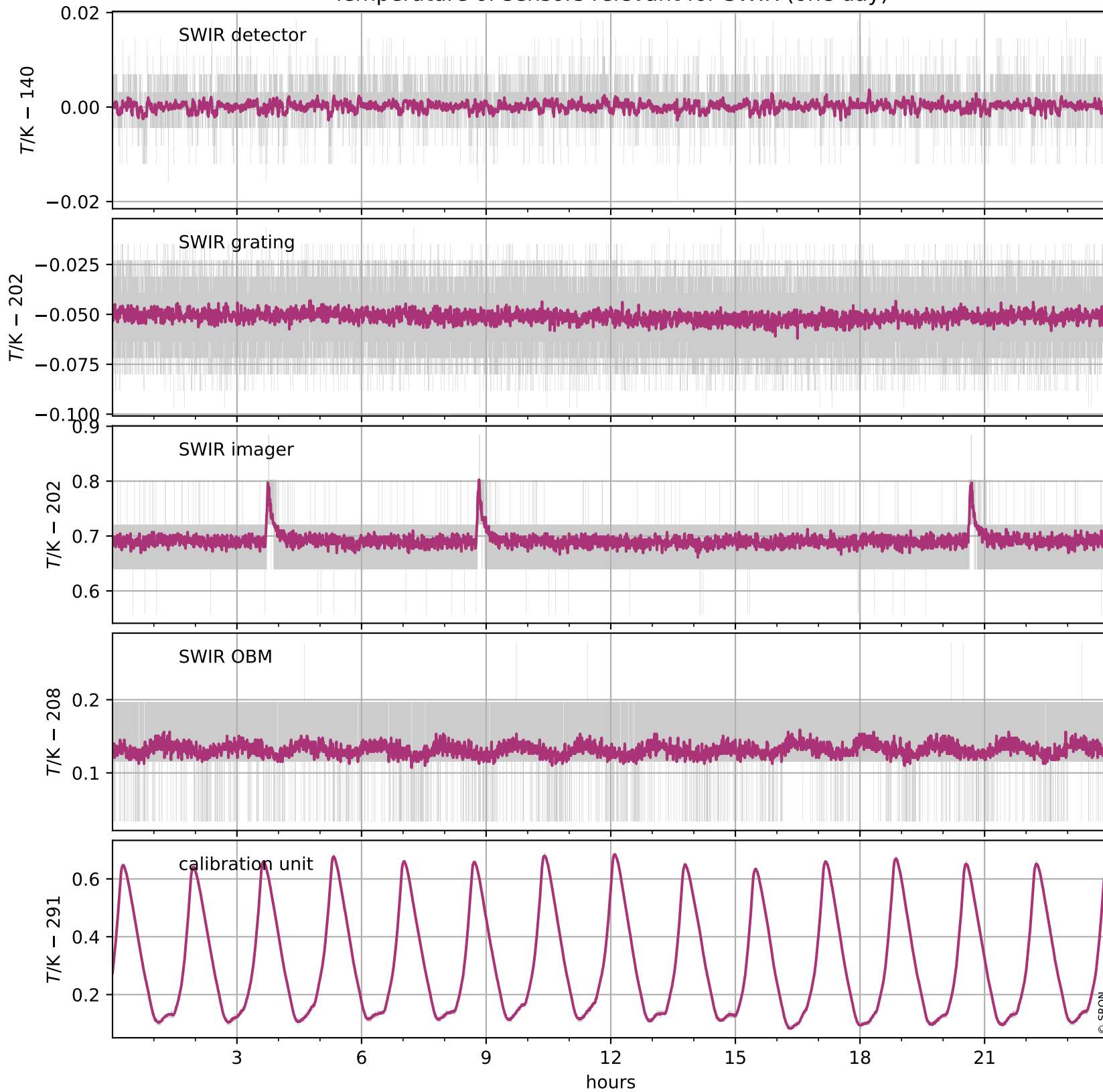

Tropomi SWIR housekeeping data

orbits: [32070, 32554]
coverage: 2023-12-21 / 2024-01-25
created: 2024-01-25T05:21:06Z

Temperature of sensors relevant for SWIR (five weeks)

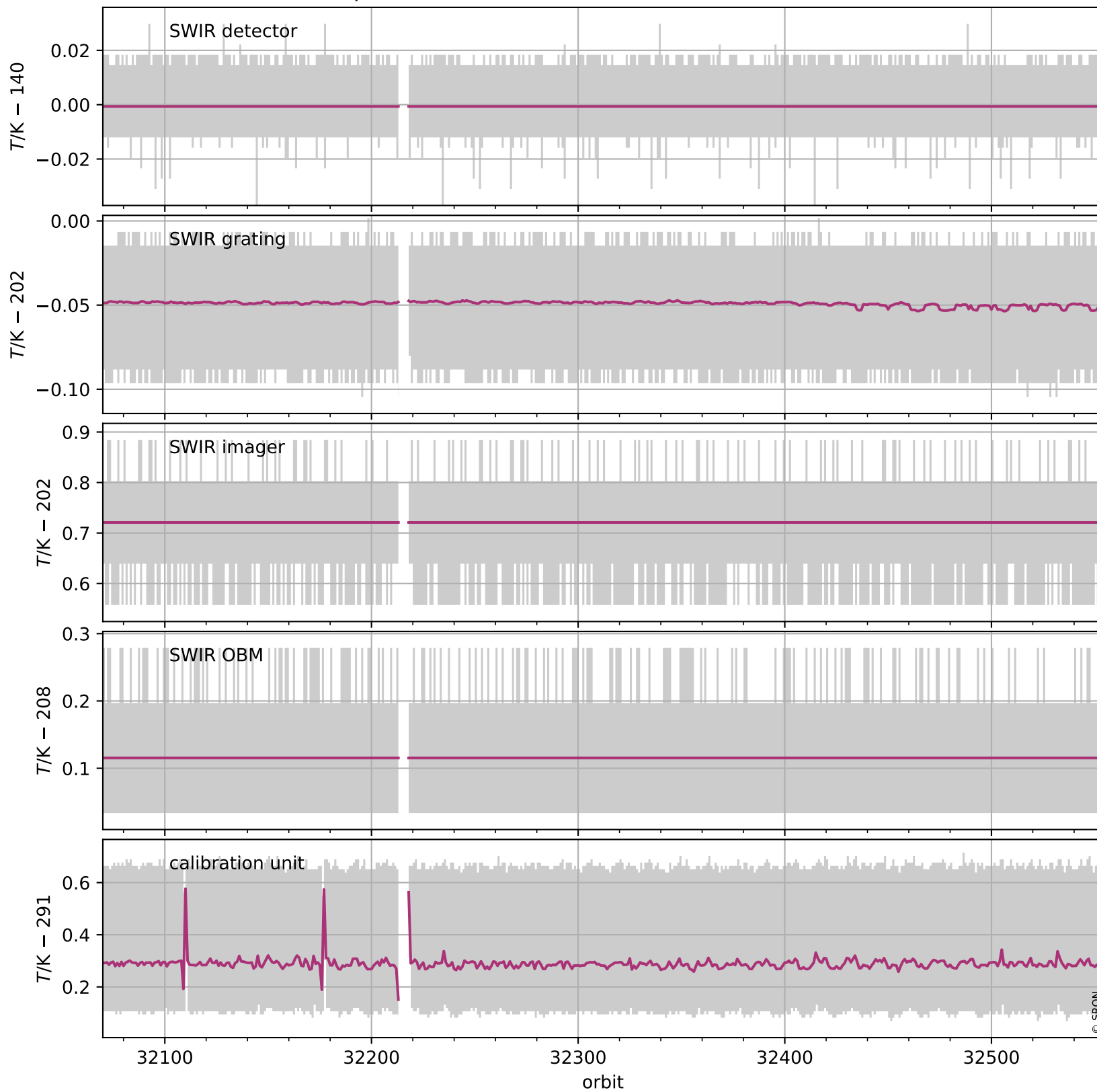

Tropomi SWIR housekeeping data

orbits: [32541, 32554]
coverage: 2024-01-24 / 2024-01-25
created: 2024-01-25T05:21:06Z

Current and duty cycle of 3 heaters relevant for SWIR (one day)

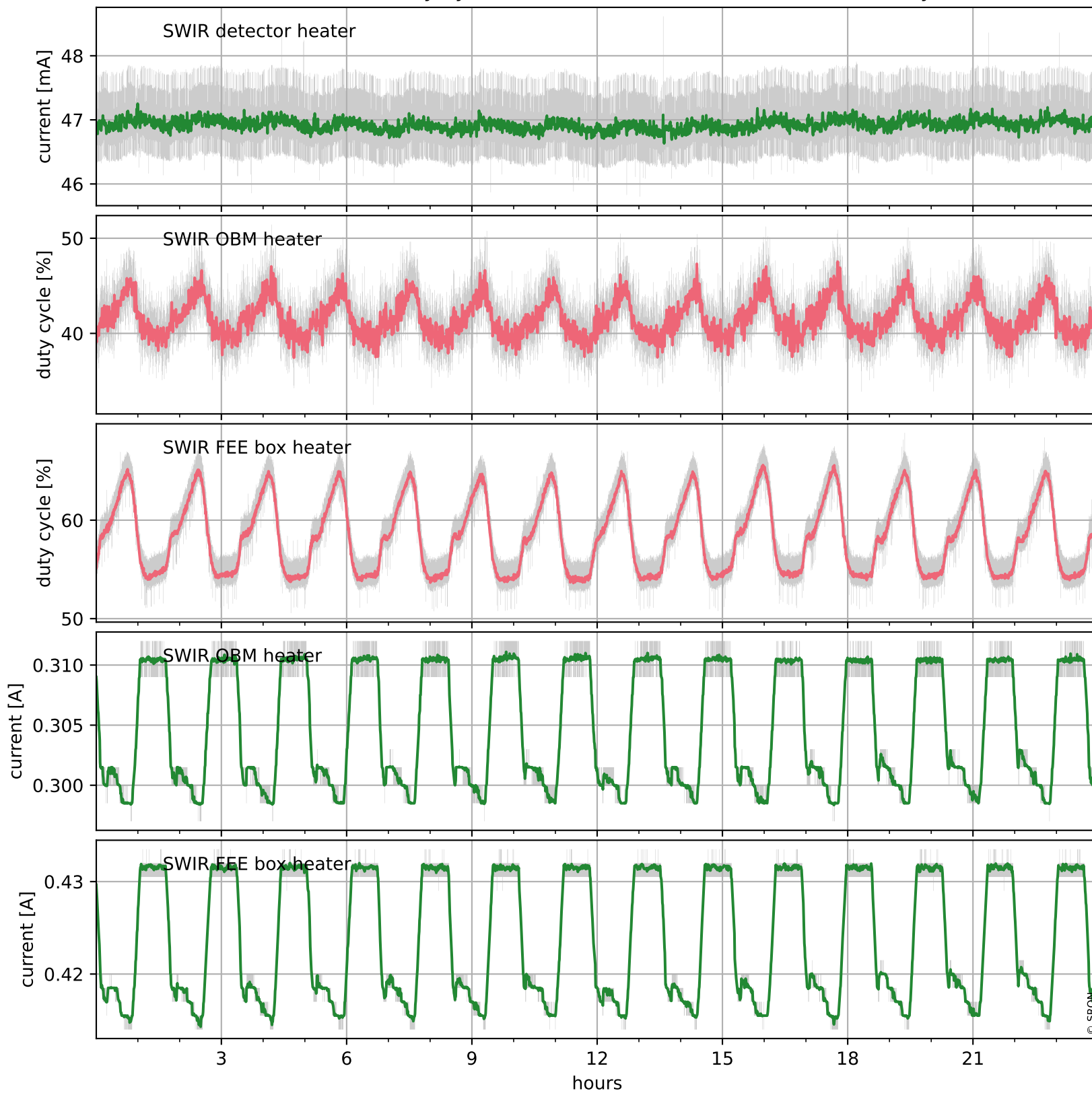

Tropomi SWIR housekeeping data

orbits: [32070, 32554]
coverage: 2023-12-21 / 2024-01-25
created: 2024-01-25T05:21:07Z

Current and duty cycle of 3 heaters relevant for SWIR (five weeks)

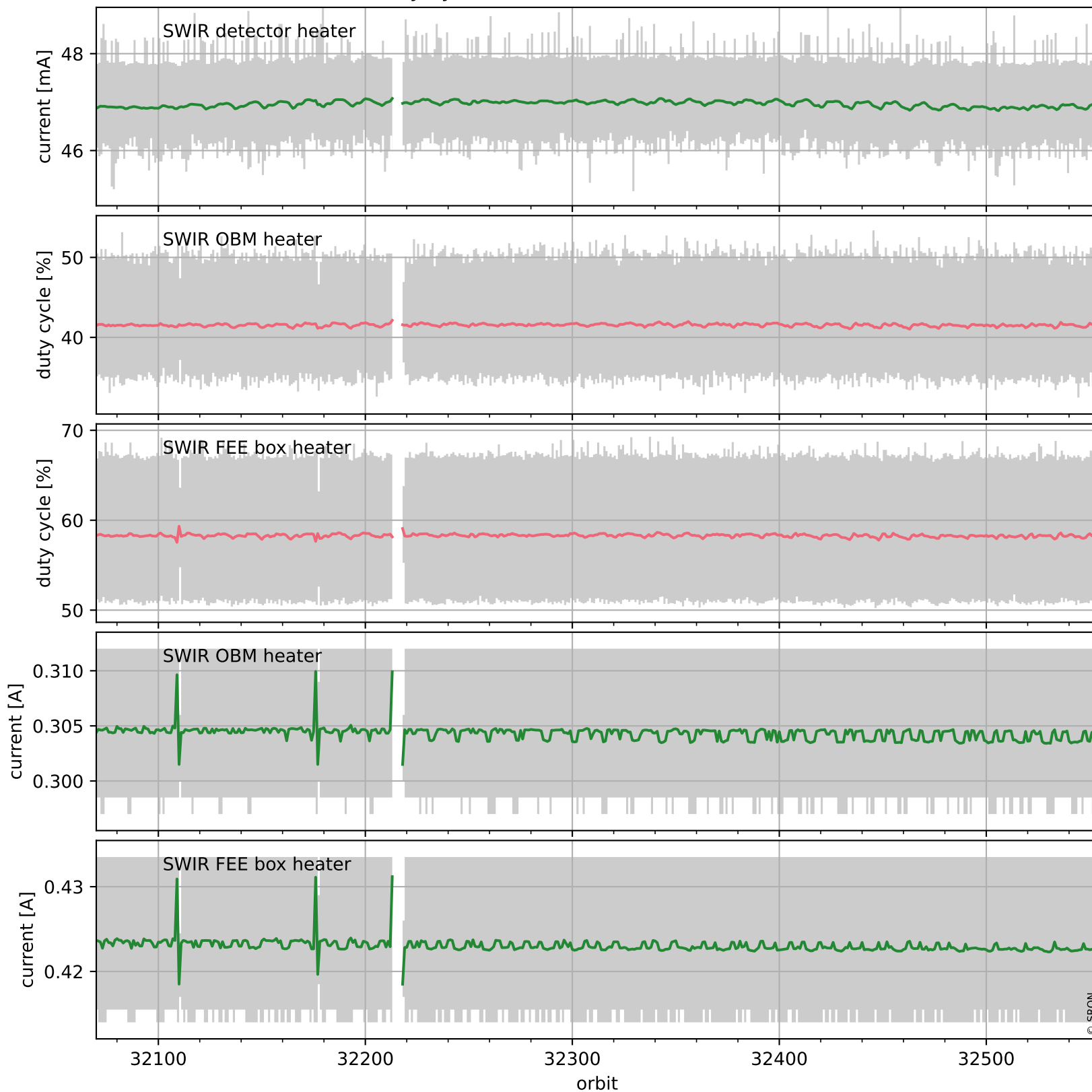

Tropomi SWIR housekeeping data

orbits: [32541, 32554]
coverage: 2024-01-24 / 2024-01-25
created: 2024-01-25T05:21:07Z

Temperature of sensors at the SWIR front-end electronics (one day)

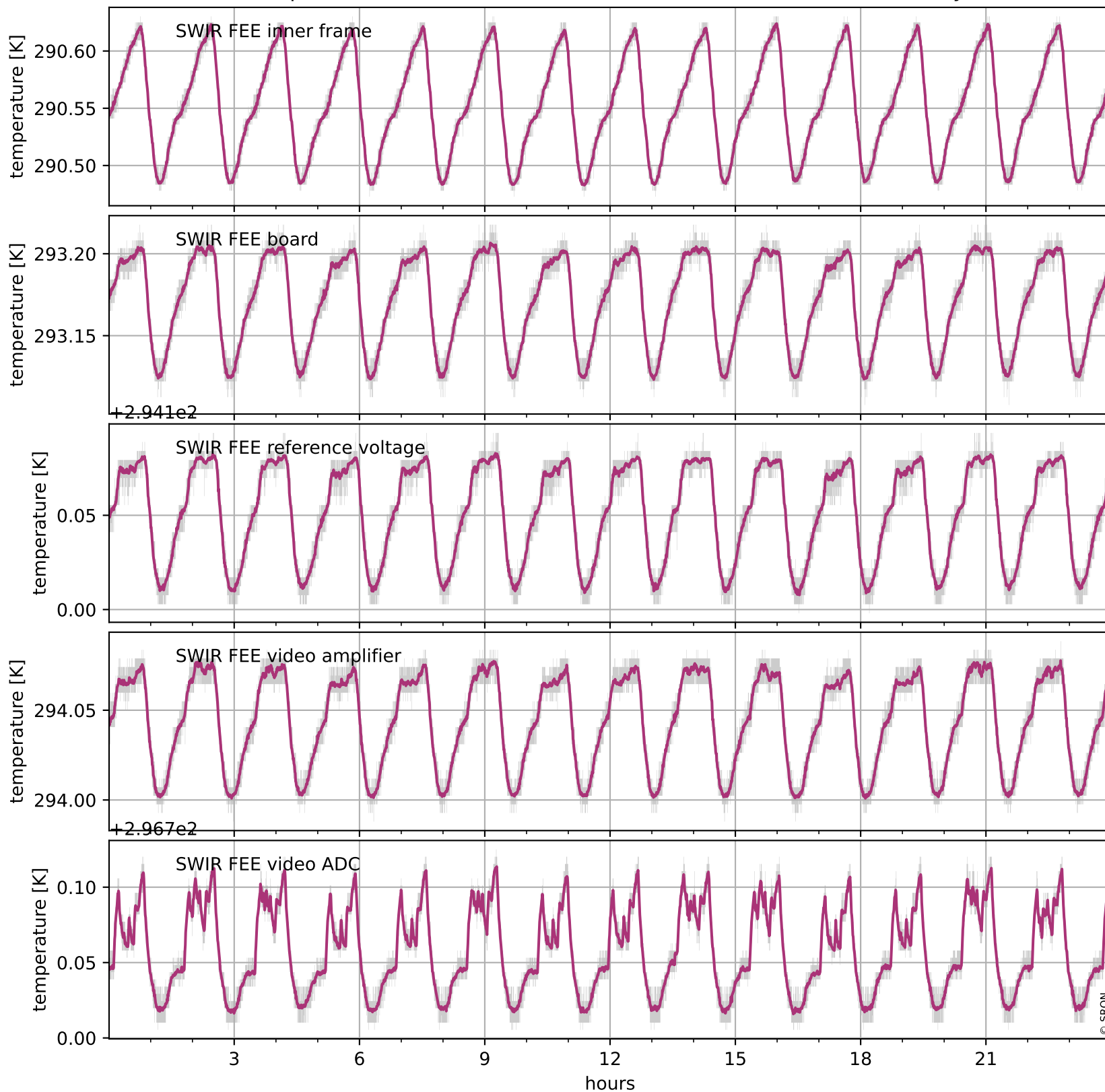

Tropomi SWIR housekeeping data

orbits: [32070, 32554]
coverage: 2023-12-21 / 2024-01-25
created: 2024-01-25T05:21:07Z

Temperature of sensors at the SWIR front-end electronics (five weeks)

