

Tropomi SWIR stability

value of ratio of normalized DLED and QVD#1

orbits : [1757, 1775]
coverage : 2018-02-14 / 2018-02-15
azimuth : -2.7342
median : 0.99617
spread : 0.0029747
created : 2023-08-24T10:33:38

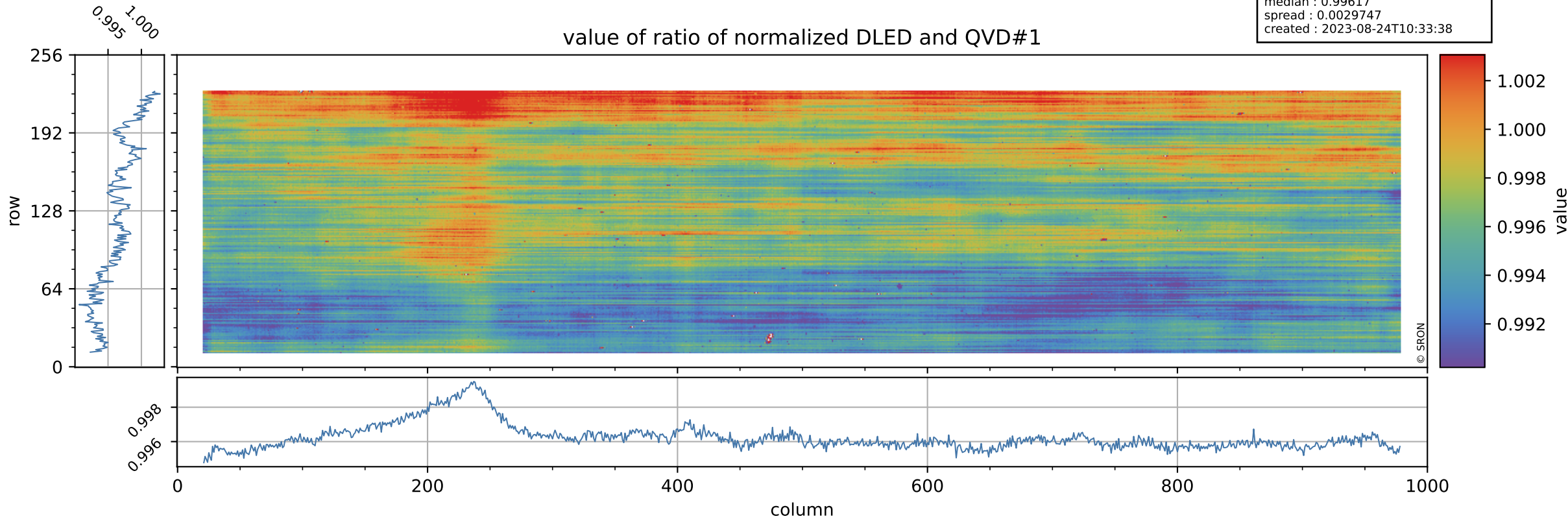

Tropomi SWIR stability

orbits : [1757, 1775]
coverage : 2018-02-14 / 2018-02-15
azimuth : -2.7342
median : 0.84189
spread : 0.15561
created : 2023-08-24T10:33:38

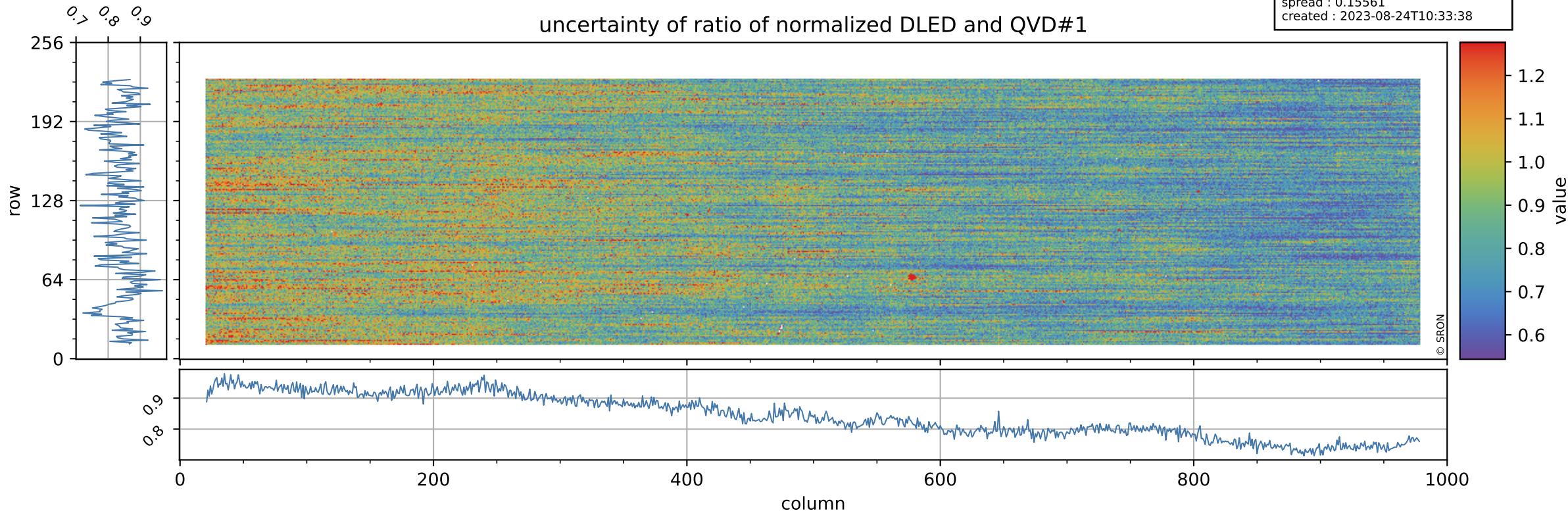

Tropomi SWIR stability

value of normalized QVD#1

orbits : [1757, 1775]
coverage : 2018-02-14 / 2018-02-15
azimuth : -2.7342
median : 1.0053
spread : 0.0030675
created : 2023-08-24T10:33:39

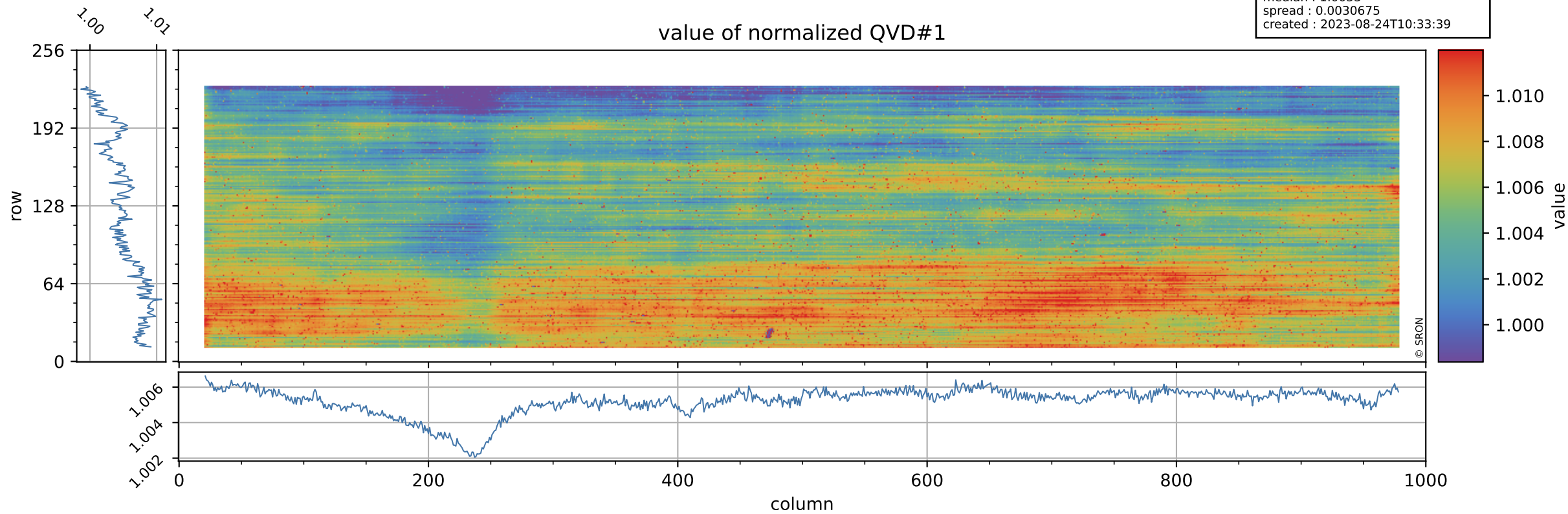

Tropomi SWIR stability

QVD#1 background

orbits : [1757, 1775]
coverage : 2018-02-14 / 2018-02-15
azimuth : -2.7342
median : 1.0046 ke
spread : 0.1547 ke
created : 2023-08-24T10:33:39

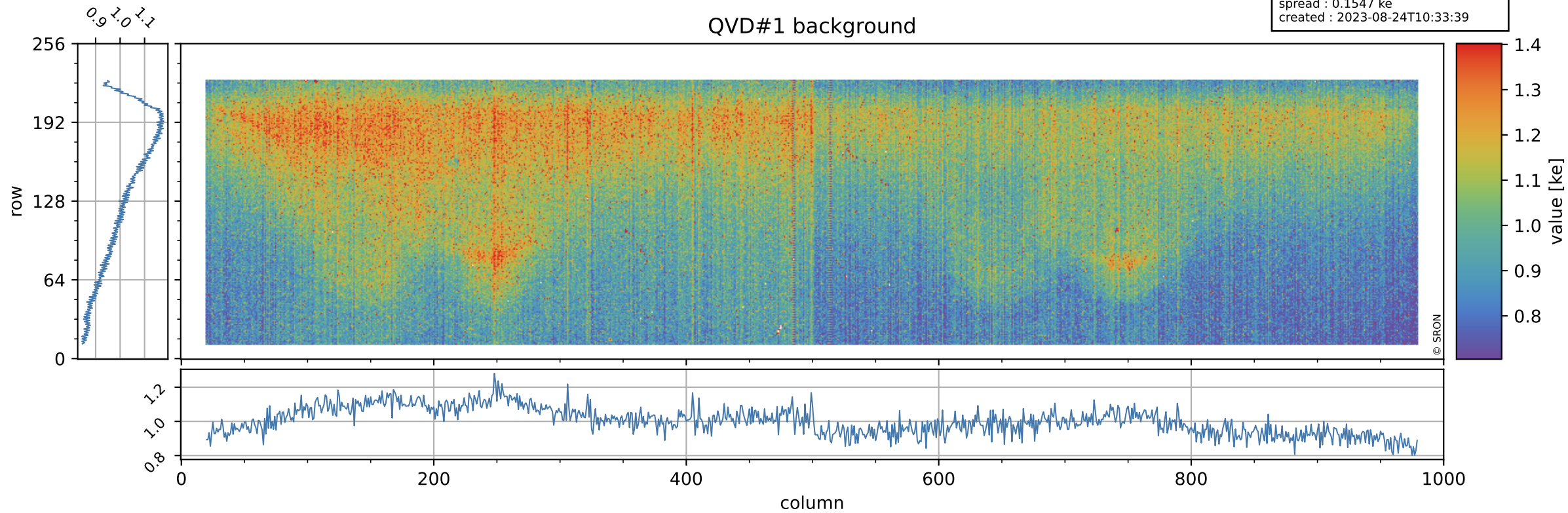

Tropomi SWIR stability

value of normalized DLED

orbits : [1757, 1775]
coverage : 2018-02-14 / 2018-02-15
azimuth : -2.7342
median : 1.0013
spread : 0.00034196
created : 2023-08-24T10:33:39

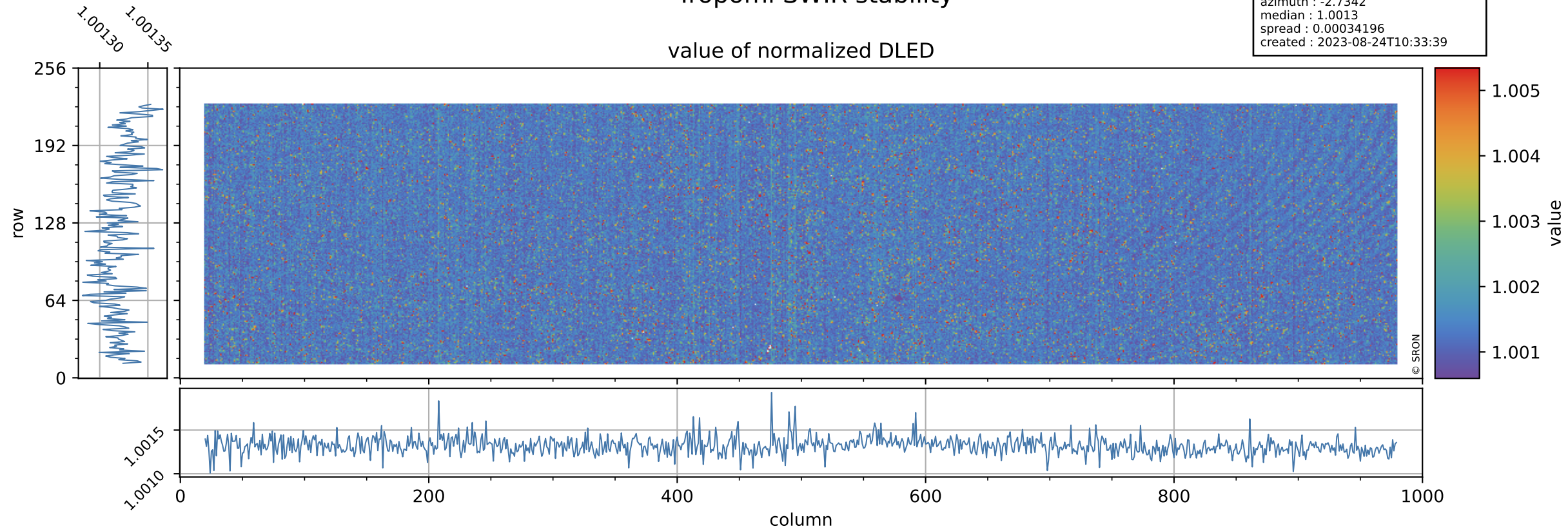

Tropomi SWIR stability

DLED background

orbits : [1757, 1775]
coverage : 2018-02-14 / 2018-02-15
azimuth : -2.7342
median : 0.89617 ke
spread : 0.14214 ke
created : 2023-08-24T10:33:40

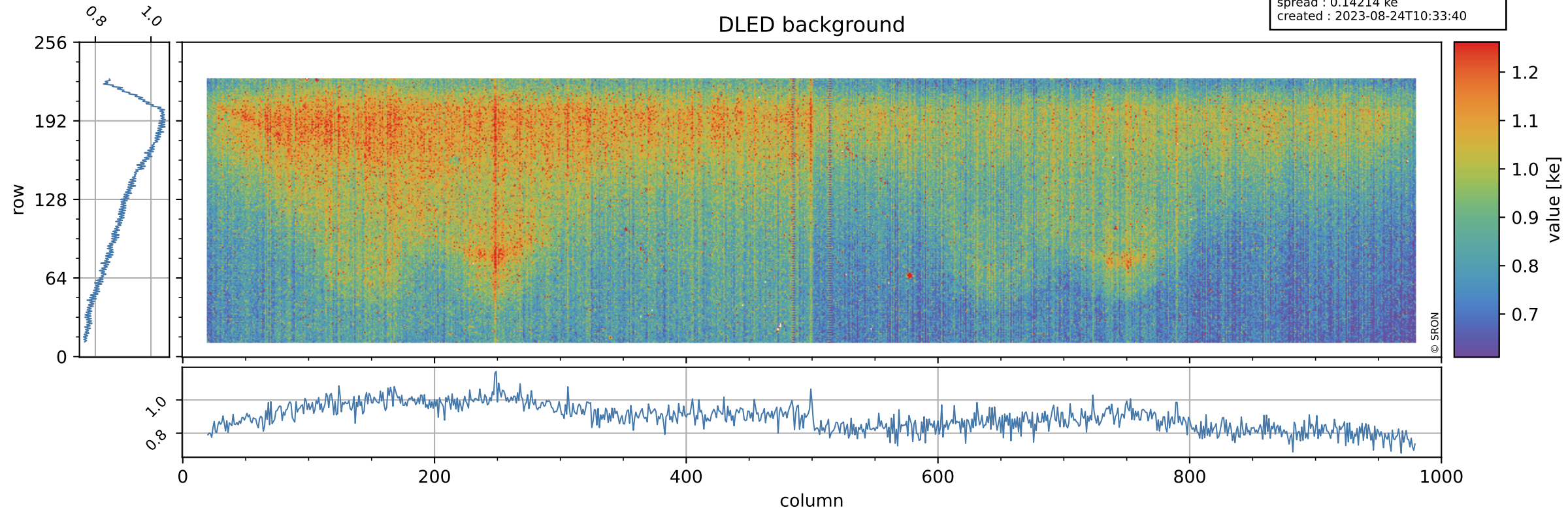

Tropomi SWIR stability ground-tracks of Sentinel-5P

orbits : [1757, 1775]
coverage : 2018-02-14 / 2018-02-15
azimuth : -2.7342
created : 2023-08-24T10:33:41

