

Tropomi SWIR stability

value of ratio of normalized QVD#1 and QVD#2

orbits : [1804, 1878]
coverage : 2018-02-17 / 2018-02-22
azimuth : -2.8714 & -2.9798
median : 0.99879
spread : 0.0018686
created : 2023-08-24T08:25:44

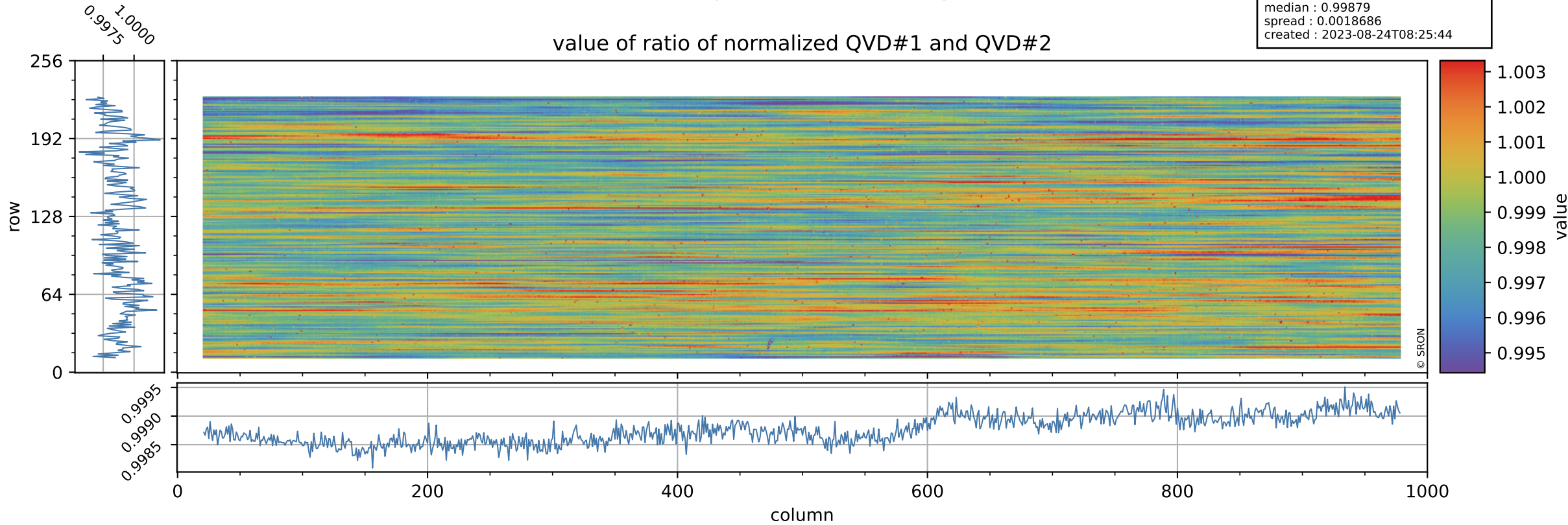

Tropomi SWIR stability

uncertainty of ratio of normalized QVD#1 and QVD#2

orbits : [1804, 1878]
coverage : 2018-02-17 / 2018-02-22
azimuth : -2.8714 & -2.9798
median : 1.0458
spread : 0.1621
created : 2023-08-24T08:25:45

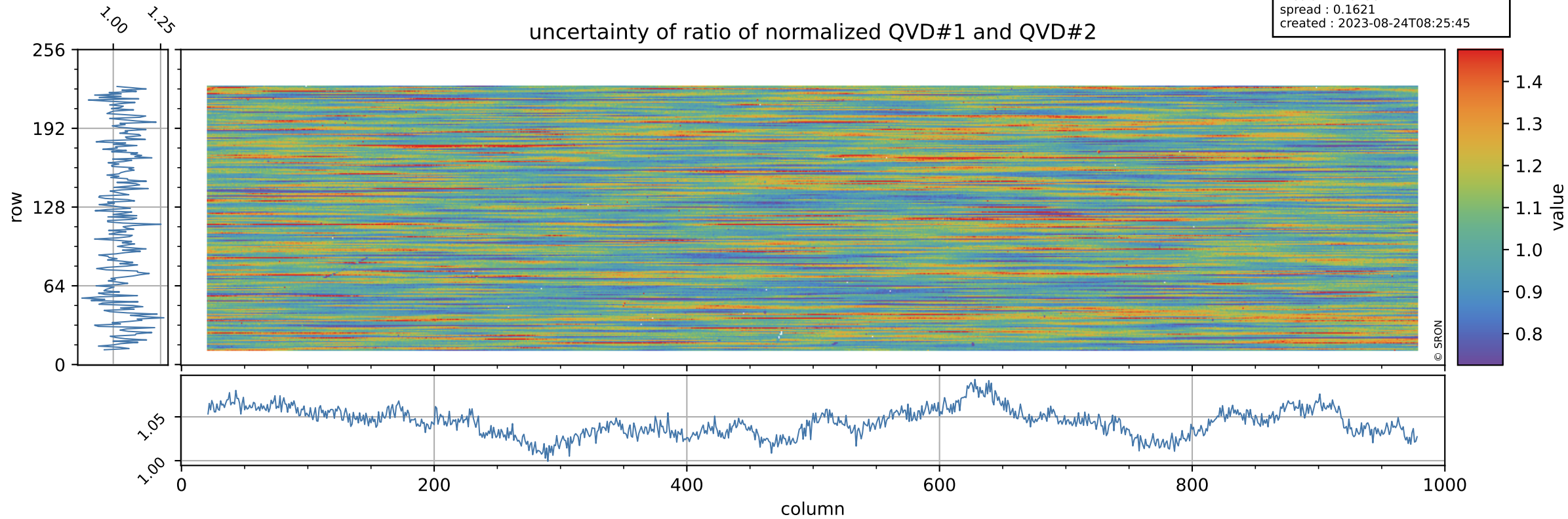

Tropomi SWIR stability

value of ratio of normalized DLED and QVD#1

orbits : [1804, 1878]
coverage : 2018-02-17 / 2018-02-22
azimuth : -2.8714 & -2.9798
median : 0.99584
spread : 0.0030921
created : 2023-08-24T08:25:45

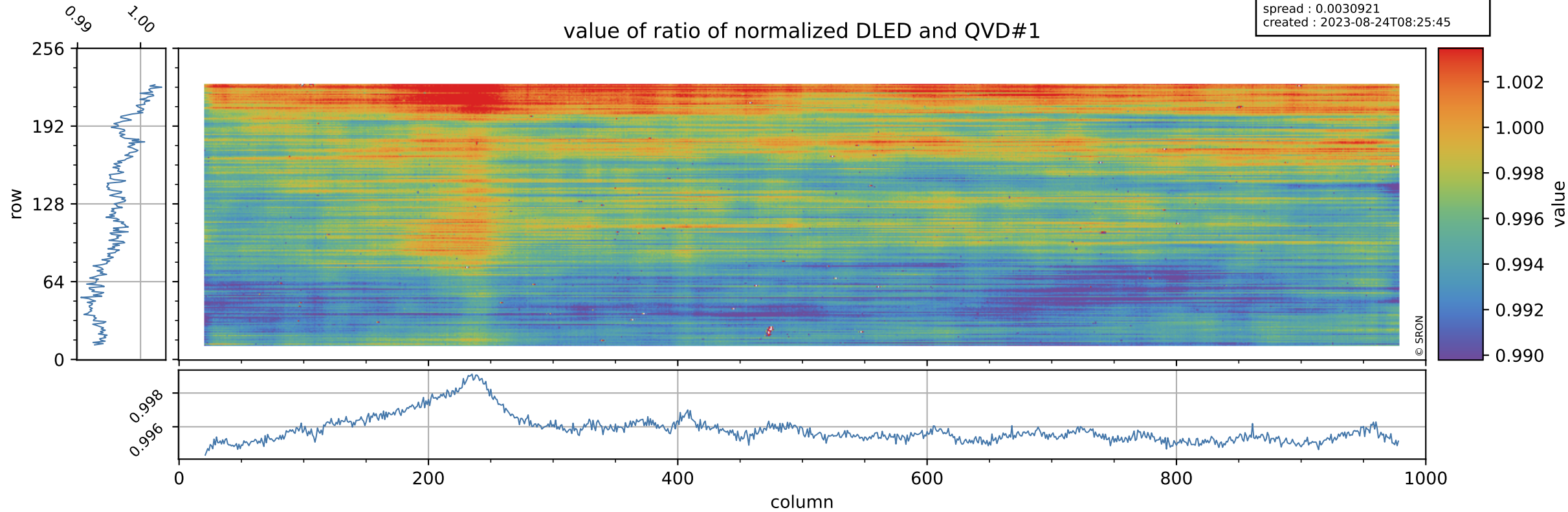

Tropomi SWIR stability

orbits : [1804, 1878]
coverage : 2018-02-17 / 2018-02-22
azimuth : -2.8714 & -2.9798
median : 0.8288
spread : 0.15128
created : 2023-08-24T08:25:45

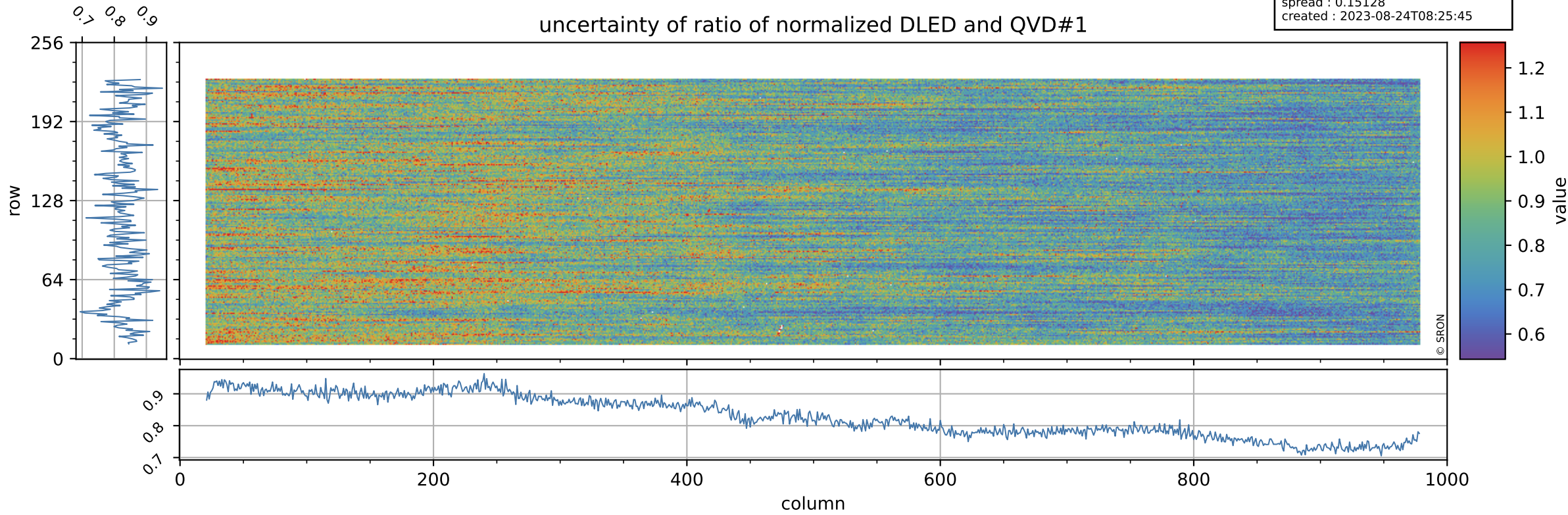

Tropomi SWIR stability

value of ratio of normalized WLS and QVD#1

orbits : [1804, 1878]
coverage : 2018-02-17 / 2018-02-22
azimuth : -2.8714 & -2.9798
median : 0.99161
spread : 0.0030009
created : 2023-08-24T08:25:46

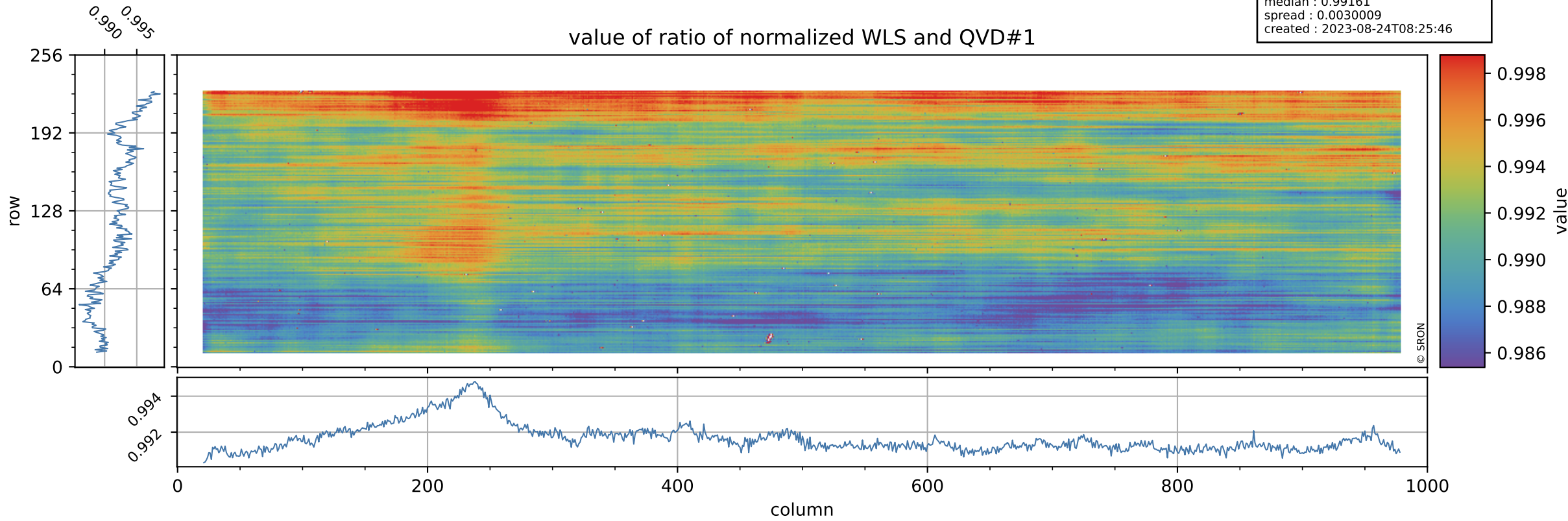

Tropomi SWIR stability

uncertainty of ratio of normalized WLS and QVD#1

orbits : [1804, 1878]
coverage : 2018-02-17 / 2018-02-22
azimuth : -2.8714 & -2.9798
median : 0.42961
spread : 0.076835
created : 2023-08-24T08:25:46

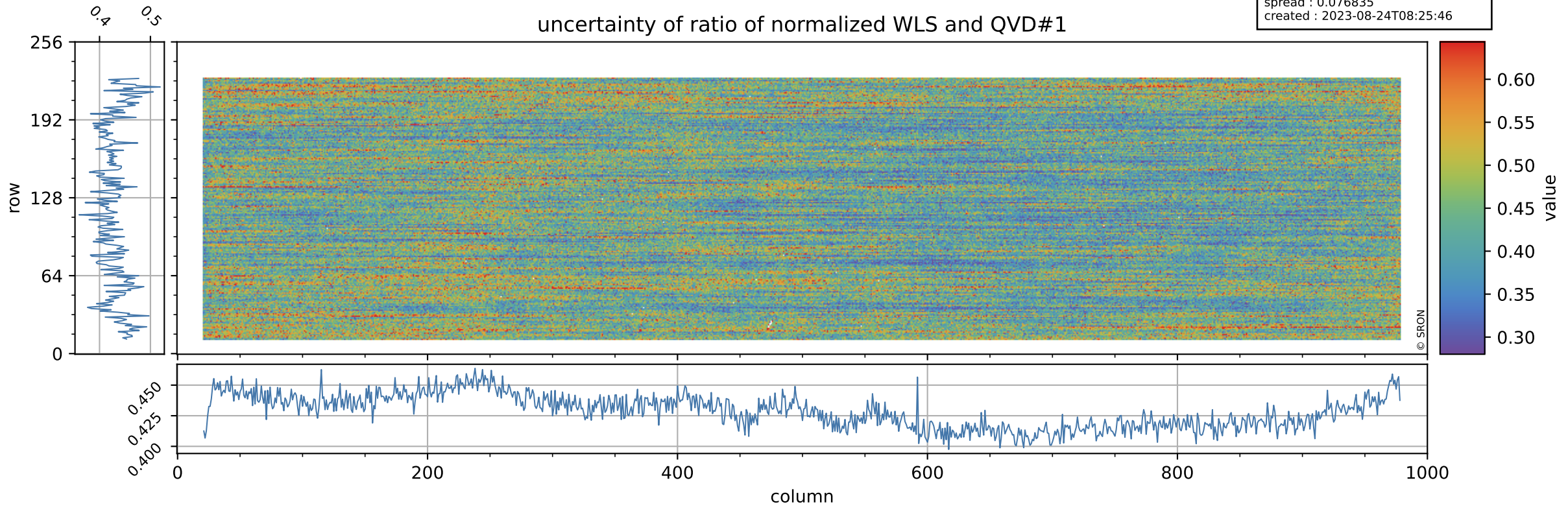

Tropomi SWIR stability

value of ratio of normalized DLED and QVD#2

orbits : [1804, 1878]
coverage : 2018-02-17 / 2018-02-22
azimuth : -2.8714 & -2.9798
median : 0.99474
spread : 0.002729
created : 2023-08-24T08:25:46

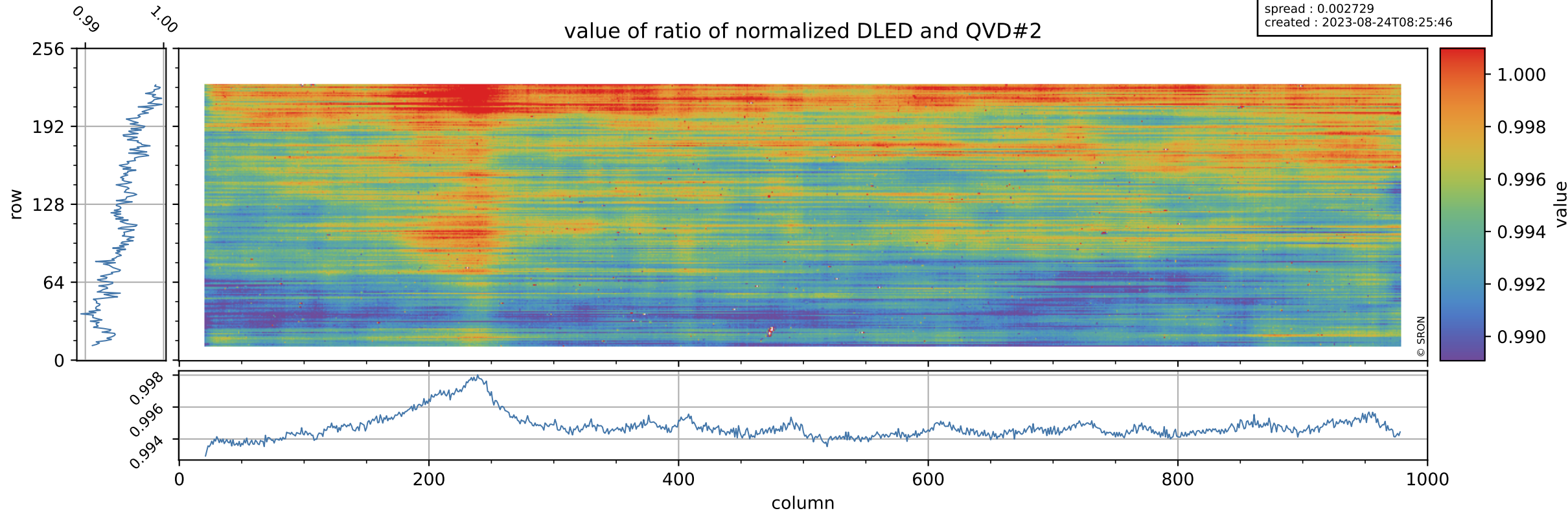

Tropomi SWIR stability

uncertainty of ratio of normalized DLED and QVD#2

orbits : [1804, 1878]
coverage : 2018-02-17 / 2018-02-22
azimuth : -2.8714 & -2.9798
median : 0.86326
spread : 0.15689
created : 2023-08-24T08:25:46

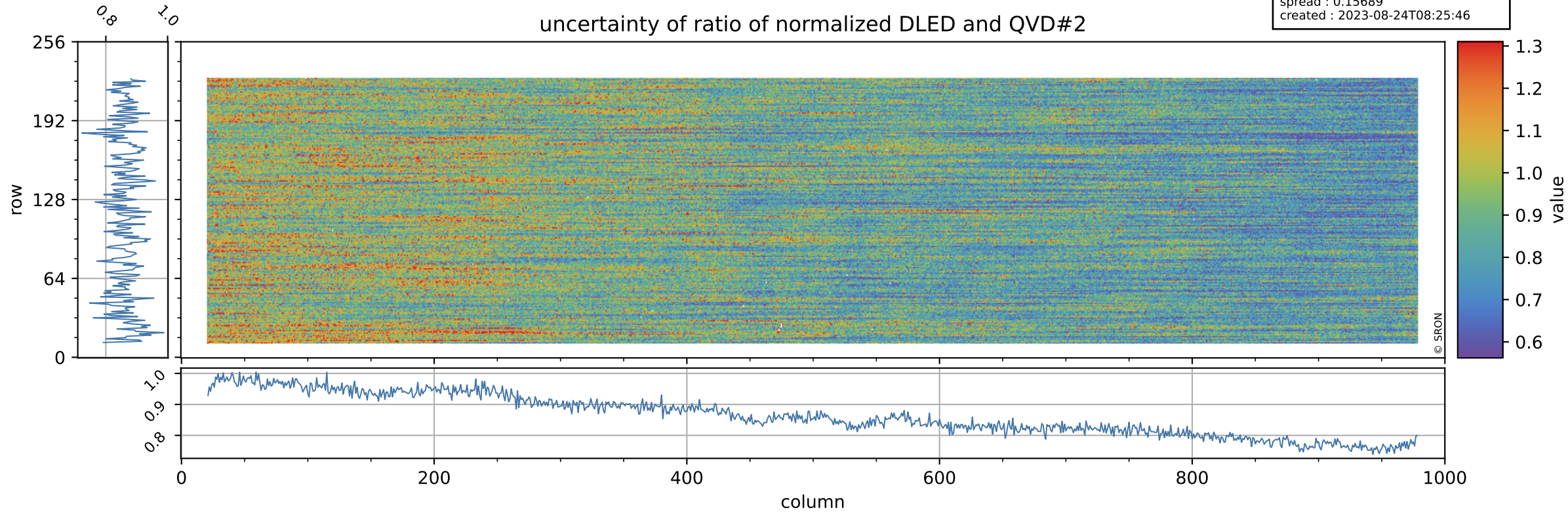

Tropomi SWIR stability

value of ratio of normalized WLS and QVD#2

orbits : [1804, 1878]
coverage : 2018-02-17 / 2018-02-22
azimuth : -2.8714 & -2.9798
median : 0.99049
spread : 0.0026329
created : 2023-08-24T08:25:47

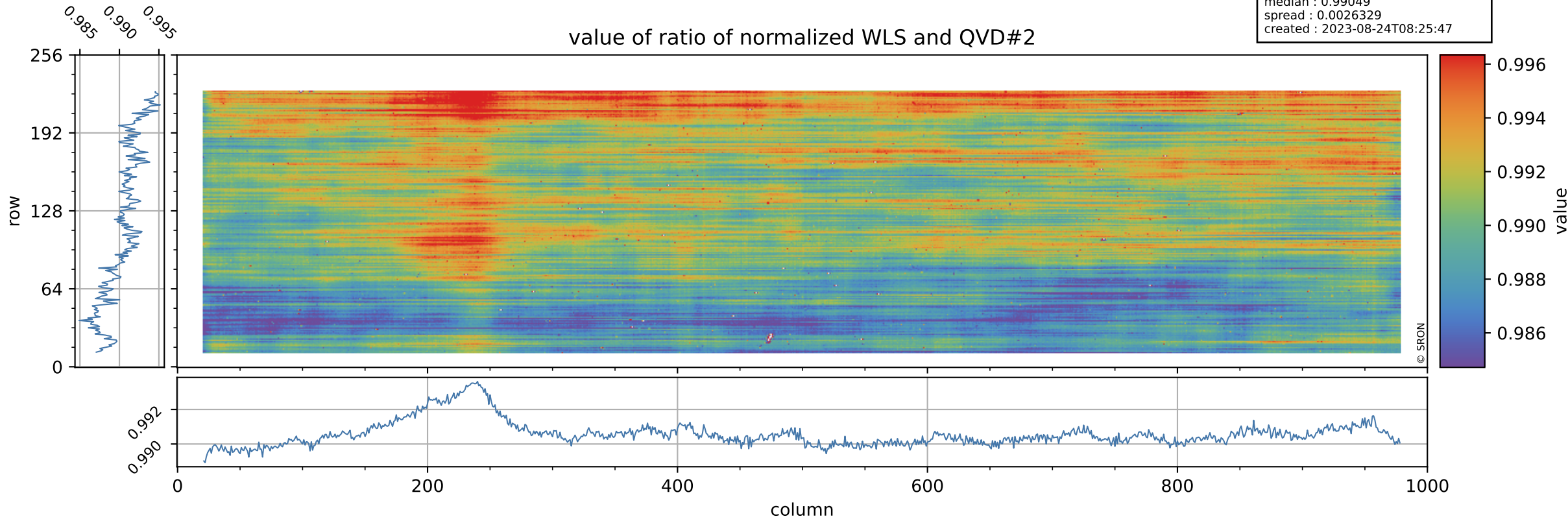

Tropomi SWIR stability

uncertainty of ratio of normalized WLS and QVD#2

orbits : [1804, 1878]
coverage : 2018-02-17 / 2018-02-22
azimuth : -2.8714 & -2.9798
median : 0.44754
spread : 0.080102
created : 2023-08-24T08:25:47

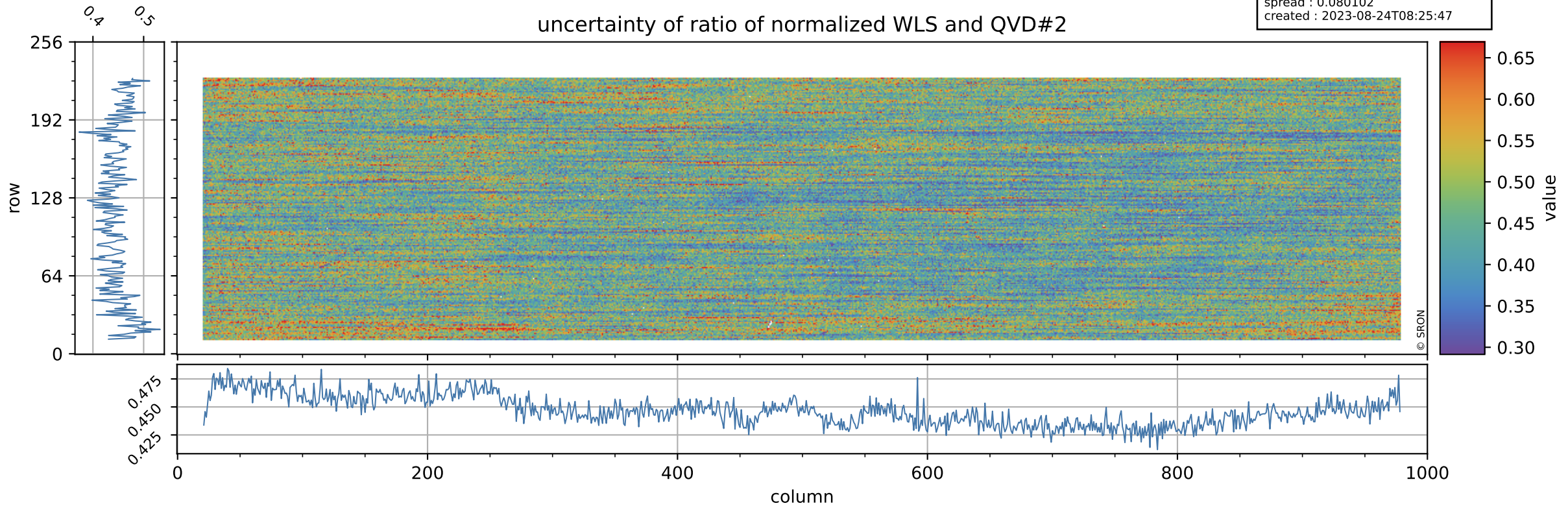

Tropomi SWIR stability

value of ratio of normalized DLED and WLS

orbits : [1804, 1878]
coverage : 2018-02-17 / 2018-02-22
azimuth : -2.8714 & -2.9798
median : 1.0043
spread : 0.00057885
created : 2023-08-24T08:25:47

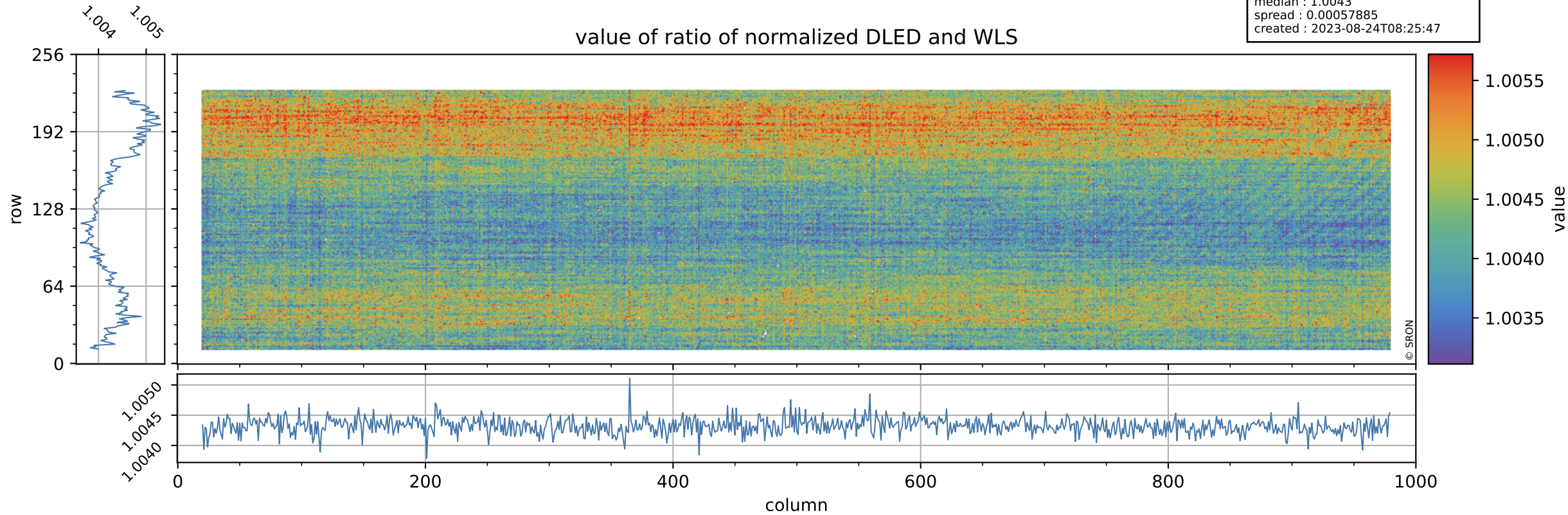

Tropomi SWIR stability

uncertainty of ratio of normalized DLED and WLS

orbits : [1804, 1878]
coverage : 2018-02-17 / 2018-02-22
azimuth : -2.8714 & -2.9798
median : 1.9366
spread : 0.36981
created : 2023-08-24T08:25:48

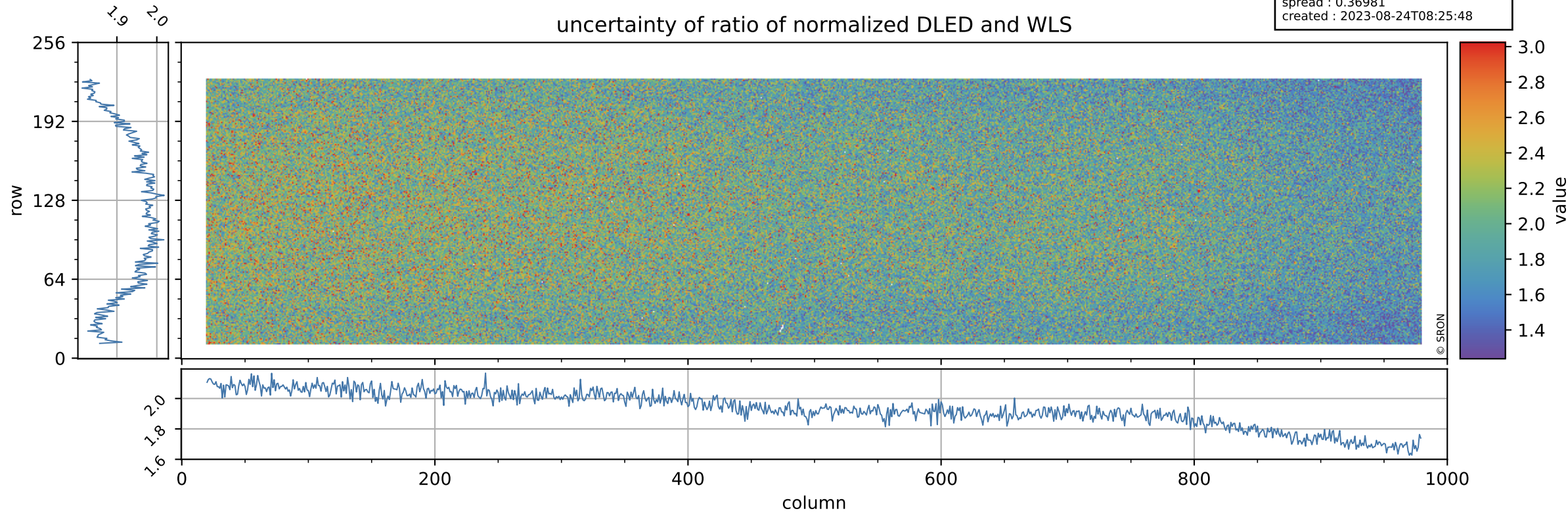

Tropomi SWIR stability

value of normalized QVD#1

orbits : [1804, 1878]
coverage : 2018-02-17 / 2018-02-22
azimuth : -2.8714 & -2.9798
median : 1.0056
spread : 0.0031845
created : 2023-08-24T08:25:48

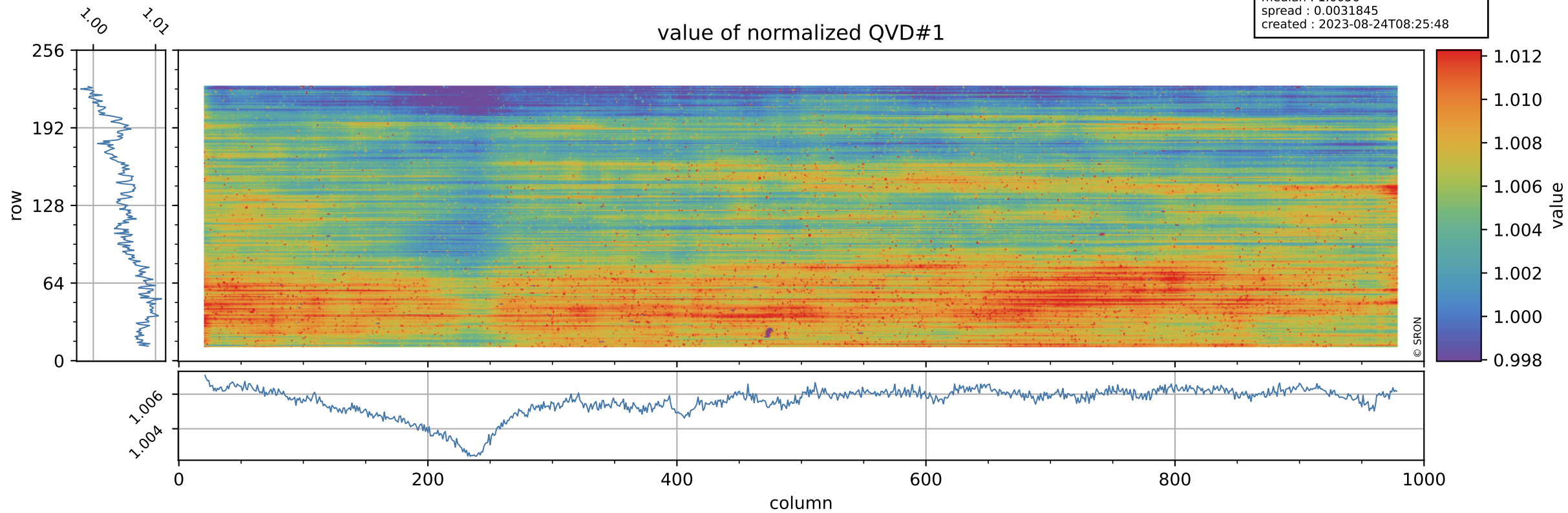

Tropomi SWIR stability

QVD#1 background

orbits : [1804, 1878]
coverage : 2018-02-17 / 2018-02-22
azimuth : -2.8714 & -2.9798
median : 1.0041 ke
spread : 0.15683 ke
created : 2023-08-24T08:25:48

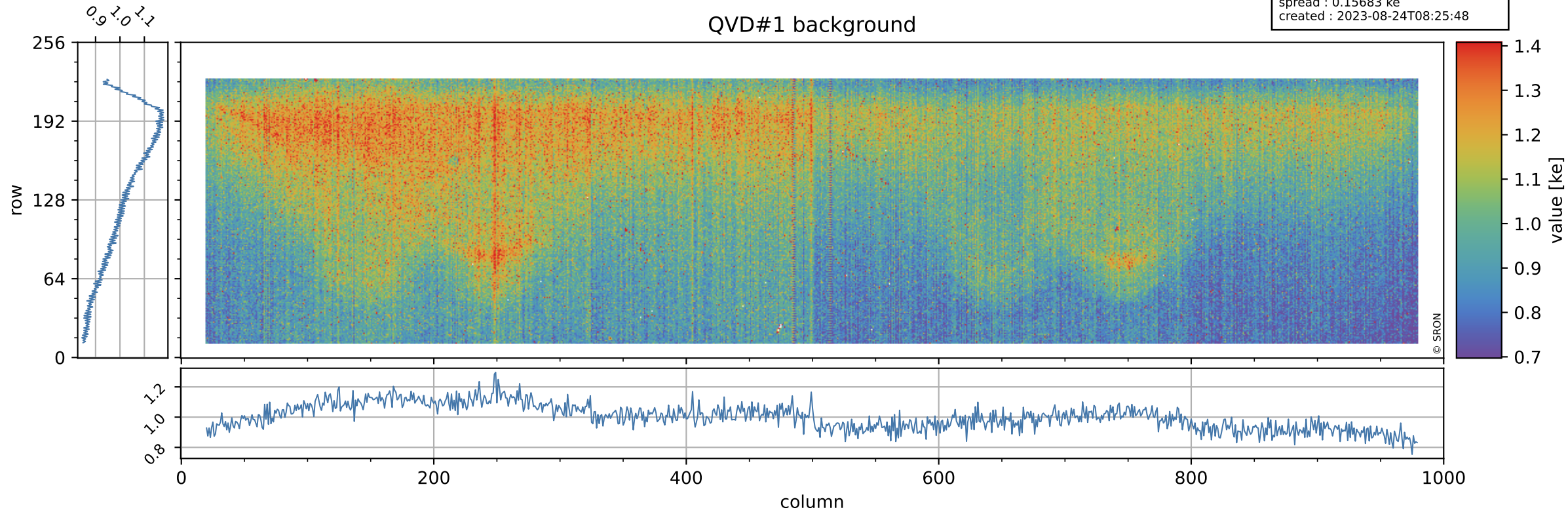

Tropomi SWIR stability

value of normalized QVD#2

orbits : [1804, 1878]
coverage : 2018-02-17 / 2018-02-22
azimuth : -2.8714 & -2.9798
median : 1.0067
spread : 0.0028102
created : 2023-08-24T08:25:48

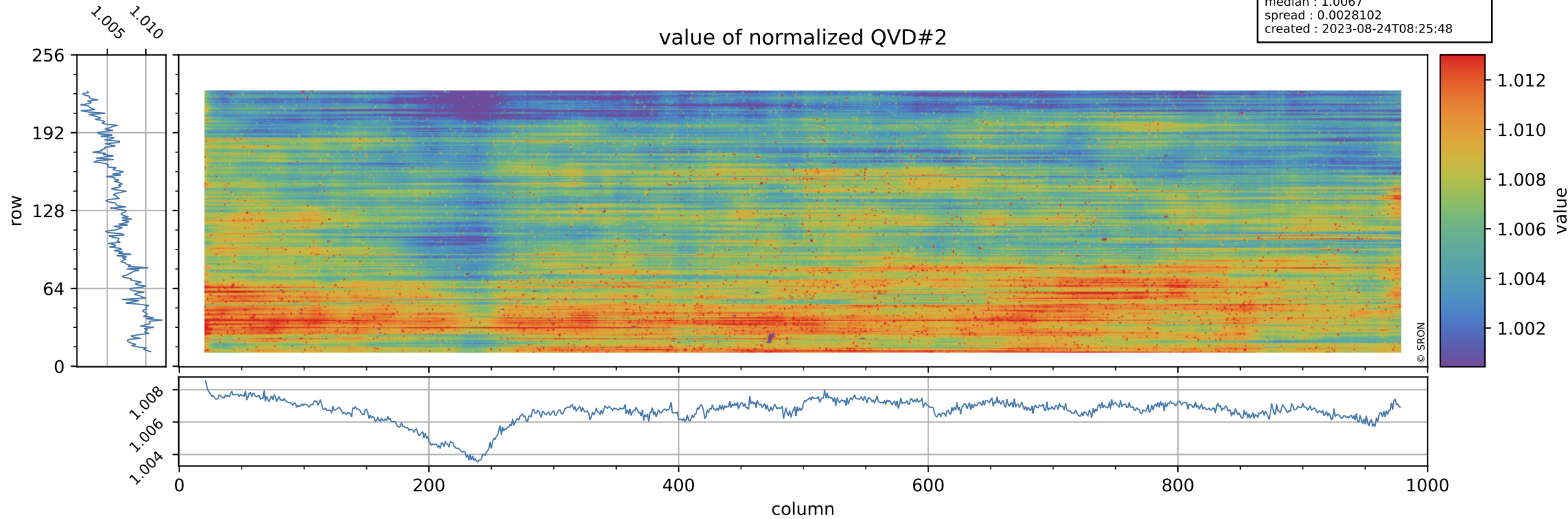

Tropomi SWIR stability

orbits : [1804, 1878]
coverage : 2018-02-17 / 2018-02-22
azimuth : -2.8714 & -2.9798
median : 1.0045 ke
spread : 0.15462 ke
created : 2023-08-24T08:25:49

QVD#2 background

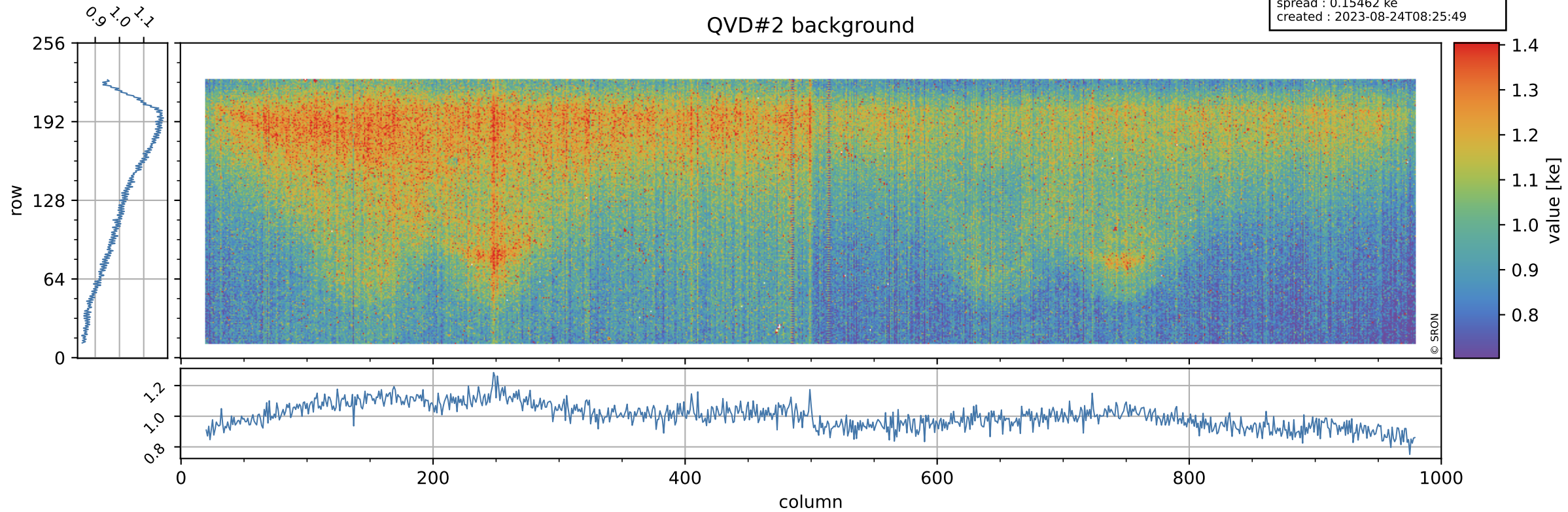

Tropomi SWIR stability

value of normalized DLED

orbits : [1804, 1878]
coverage : 2018-02-17 / 2018-02-22
azimuth : -2.8714 & -2.9798
median : 1.0013
spread : 0.00033422
created : 2023-08-24T08:25:49

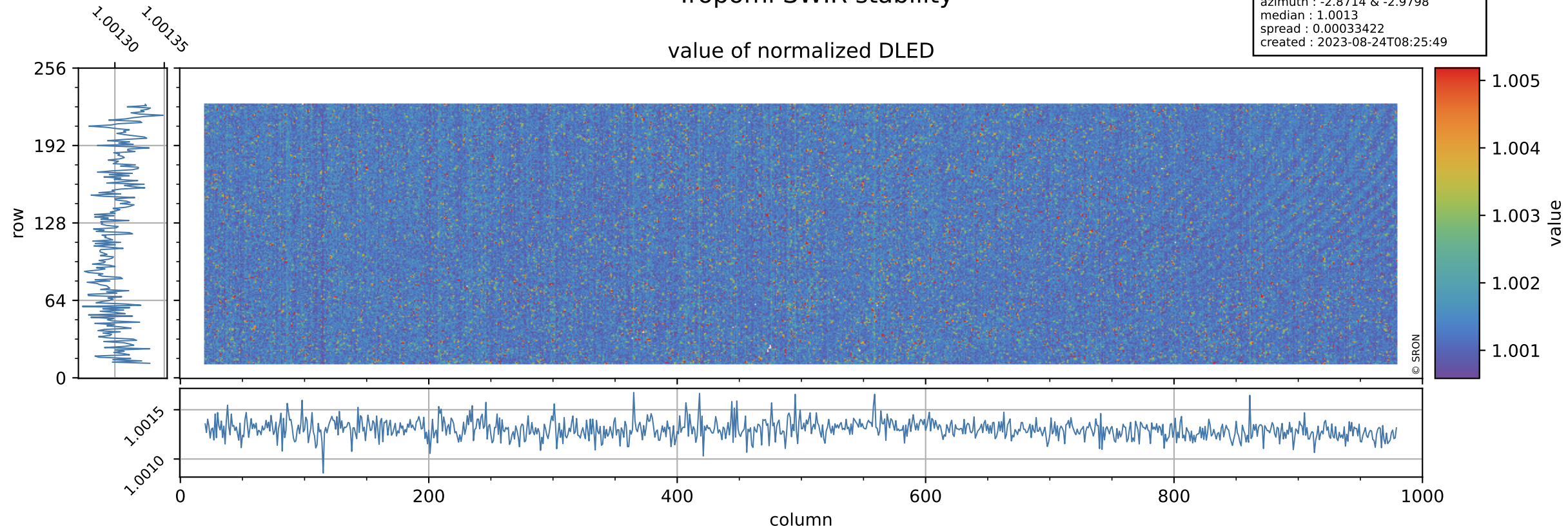

Tropomi SWIR stability

DLED background

orbits : [1804, 1878]
coverage : 2018-02-17 / 2018-02-22
azimuth : -2.8714 & -2.9798
median : 0.88503 ke
spread : 0.14287 ke
created : 2023-08-24T08:25:49

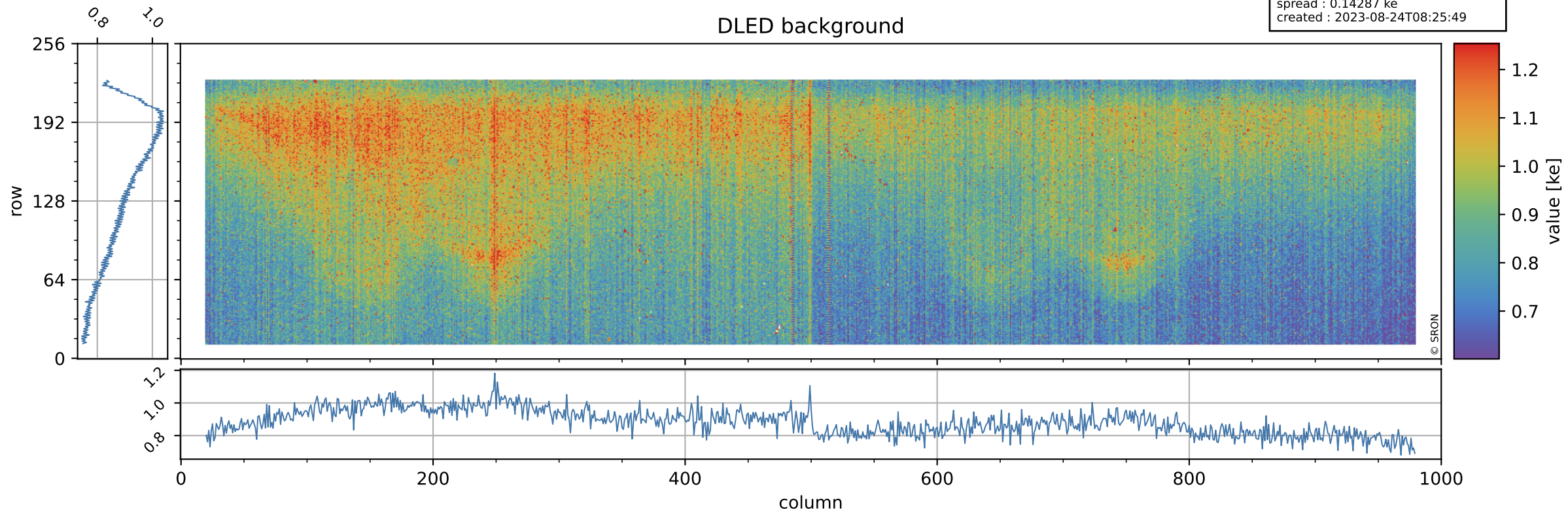

Tropomi SWIR stability

value of normalized WLS

orbits : [1804, 1878]
coverage : 2018-02-17 / 2018-02-22
azimuth : -2.8714 & -2.9798
median : 0.99701
spread : 0.00057346
created : 2023-08-24T08:25:49

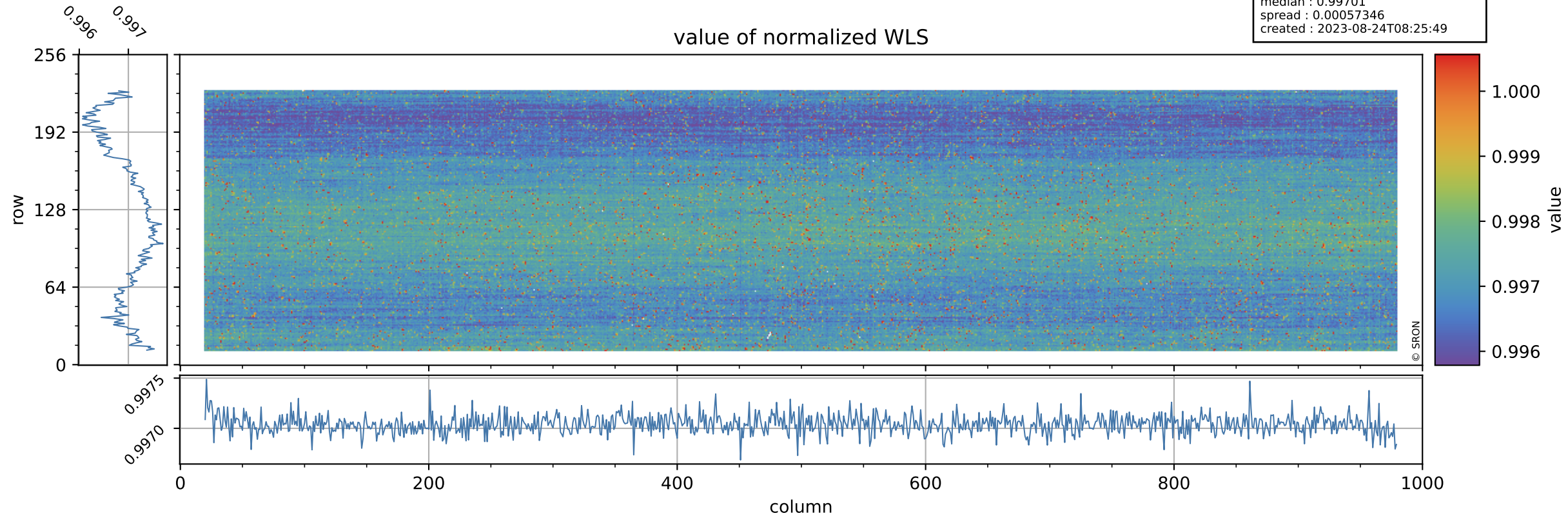

Tropomi SWIR stability

orbits : [1804, 1878]
coverage : 2018-02-17 / 2018-02-22
azimuth : -2.8714 & -2.9798
median : 333.84 e
spread : 77.632 e
created : 2023-08-24T08:25:50

WLS background

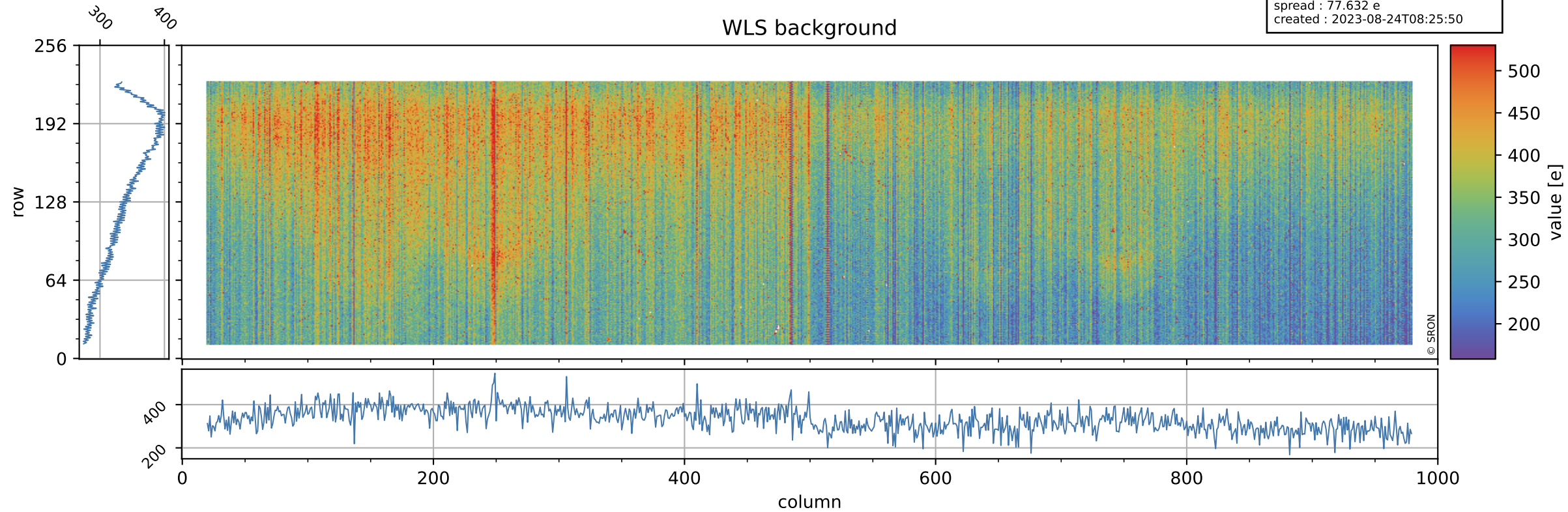

Tropomi SWIR stability ground-tracks of Sentinel-5P

orbits : [1804, 1878]
coverage : 2018-02-17 / 2018-02-22
azimuth : -2.8714 & -2.9798
created : 2023-08-24T08:25:50

