

# Tropomi SWIR stability

value of ratio of normalized QVD#1 and QVD#2

orbits : [2161, 2241]  
coverage : 2018-03-14 / 2018-03-20  
azimuth : -3.5927 & -3.6119  
median : 0.9995  
spread : 0.0019172  
created : 2023-08-24T08:26:15

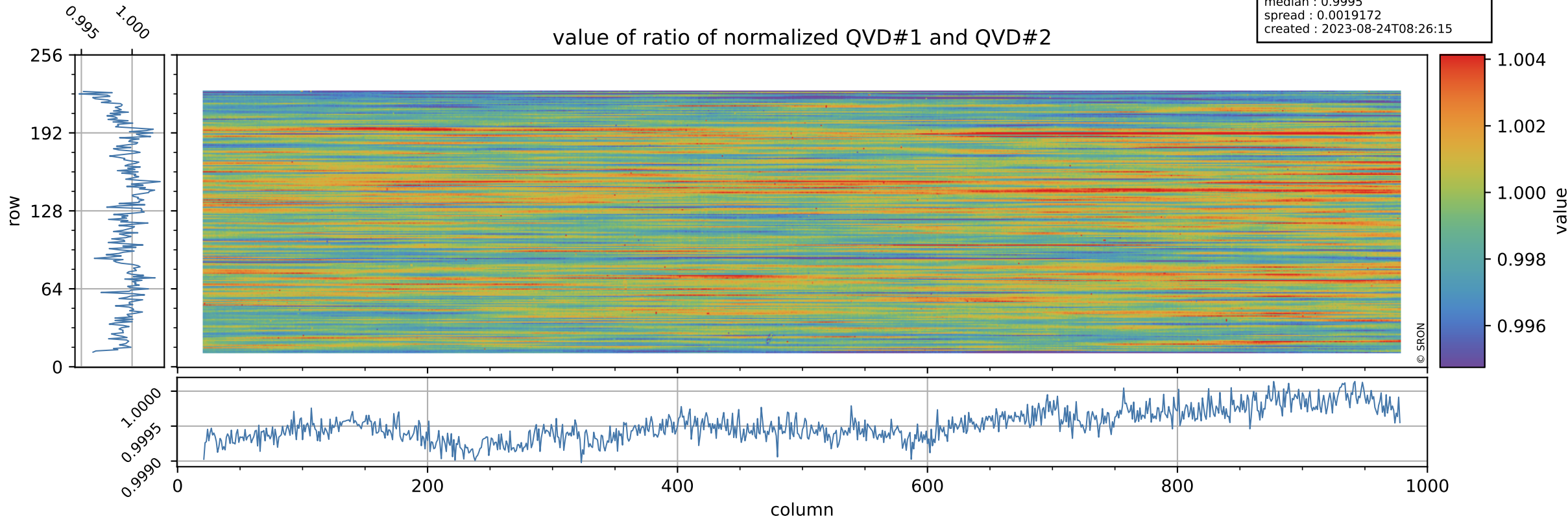

# Tropomi SWIR stability

uncertainty of ratio of normalized QVD#1 and QVD#2

orbits : [2161, 2241]  
coverage : 2018-03-14 / 2018-03-20  
azimuth : -3.5927 & -3.6119  
median : 1.046  
spread : 0.15708  
created : 2023-08-24T08:26:15

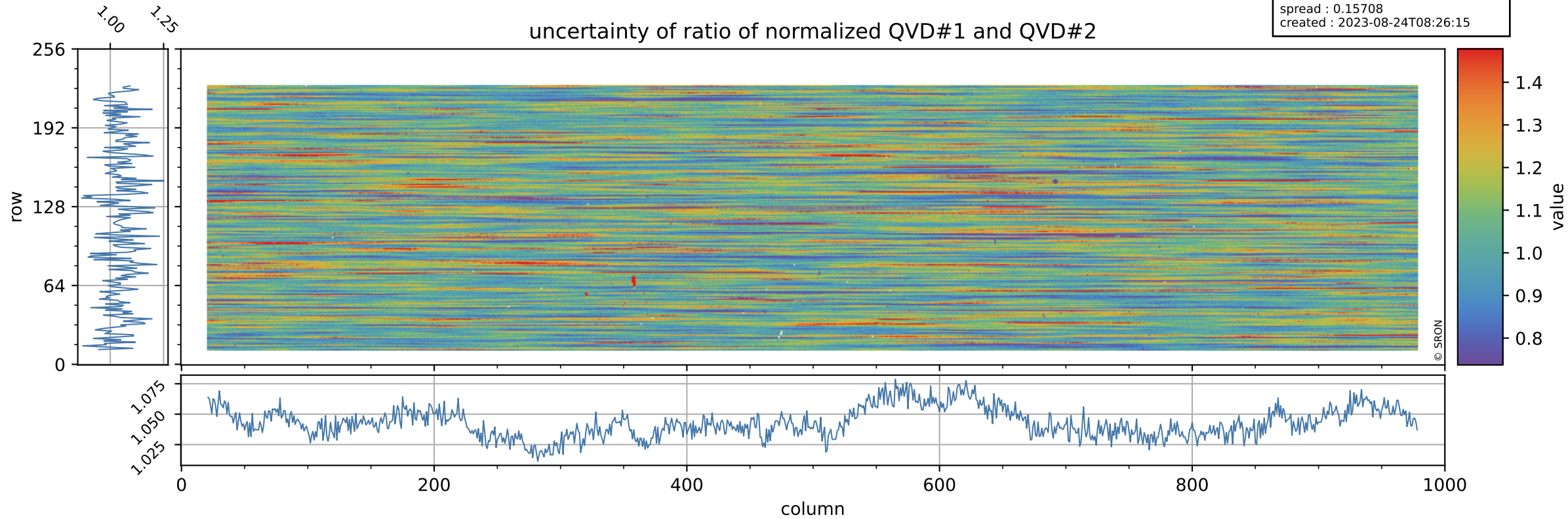

# Tropomi SWIR stability

orbits : [2161, 2241]  
coverage : 2018-03-14 / 2018-03-20  
azimuth : -3.5927 & -3.6119  
median : 0.99179  
spread : 0.0034969  
created : 2023-08-24T08:26:16

value of ratio of normalized DLED and QVD#1

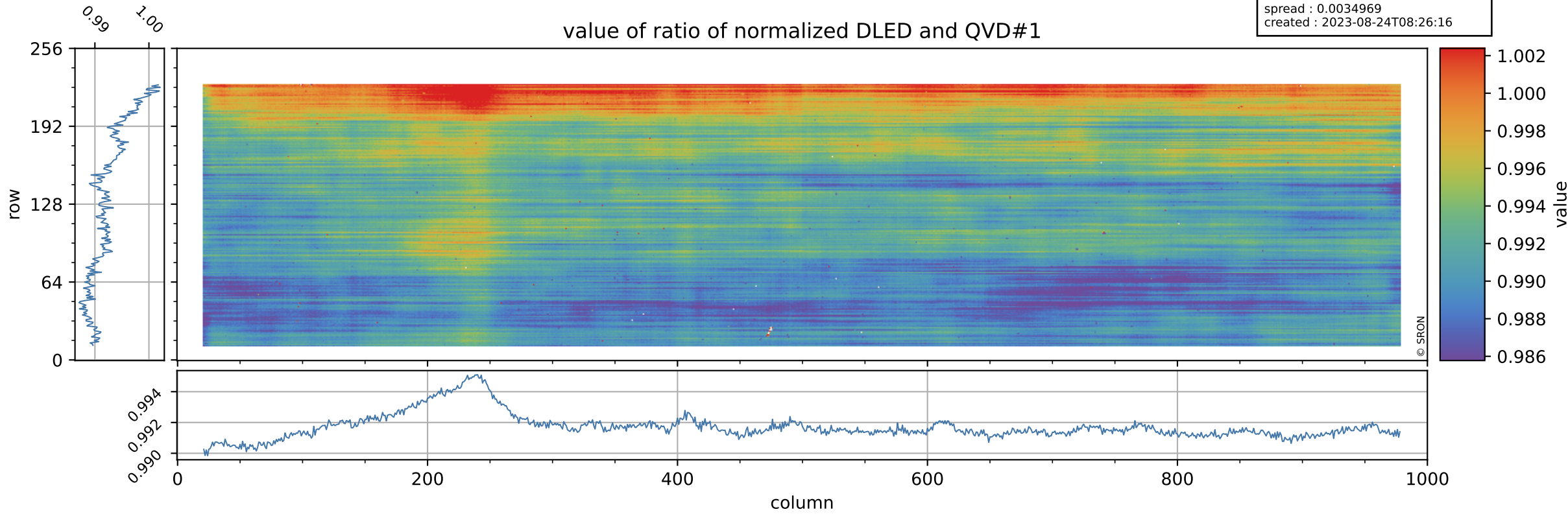



# Tropomi SWIR stability

orbits : [2161, 2241]  
coverage : 2018-03-14 / 2018-03-20  
azimuth : -3.5927 & -3.6119  
median : 0.8104  
spread : 0.14876  
created : 2023-08-24T08:26:16

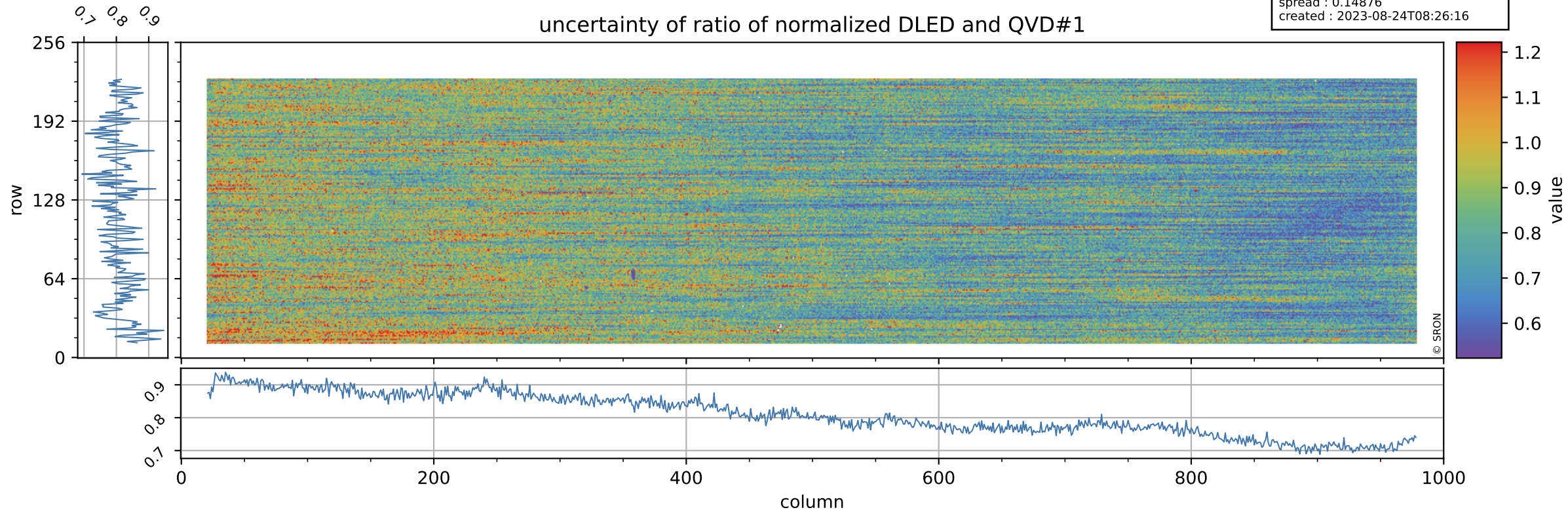

# Tropomi SWIR stability

orbits : [2161, 2241]  
coverage : 2018-03-14 / 2018-03-20  
azimuth : -3.5927 & -3.6119  
median : 0.98118  
spread : 0.0034281  
created : 2023-08-24T08:26:16

value of ratio of normalized WLS and QVD#1

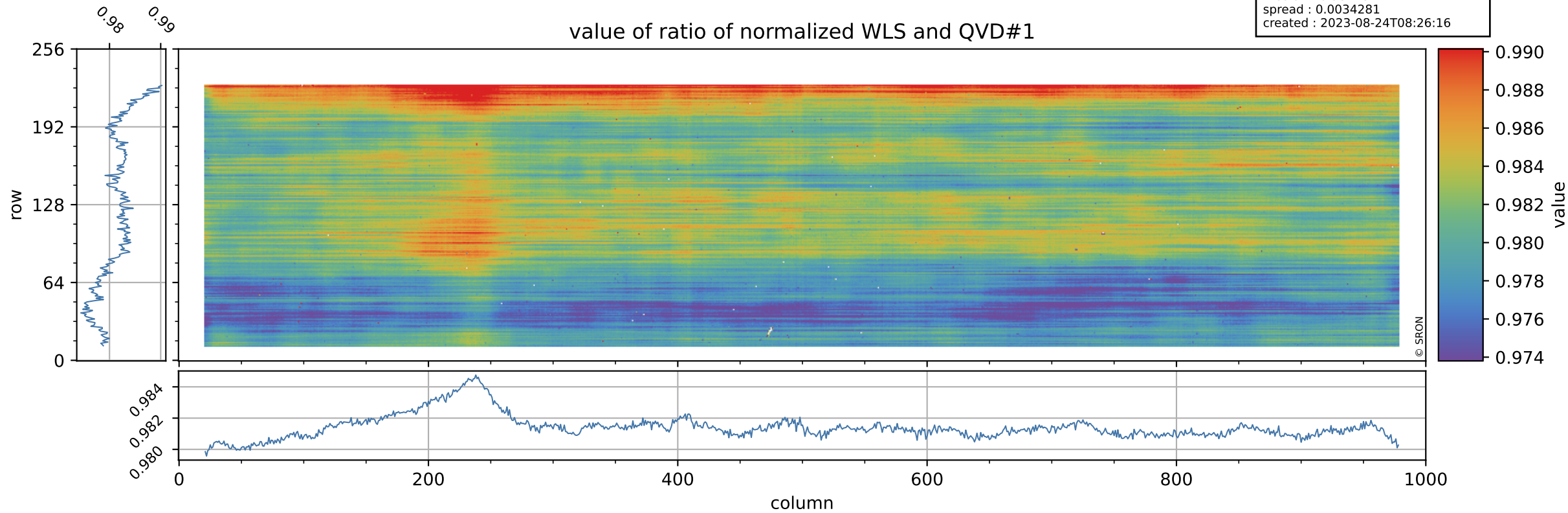



# Tropomi SWIR stability

uncertainty of ratio of normalized WLS and QVD#1

orbits : [2161, 2241]  
coverage : 2018-03-14 / 2018-03-20  
azimuth : -3.5927 & -3.6119  
median : 0.417  
spread : 0.074665  
created : 2023-08-24T08:26:16

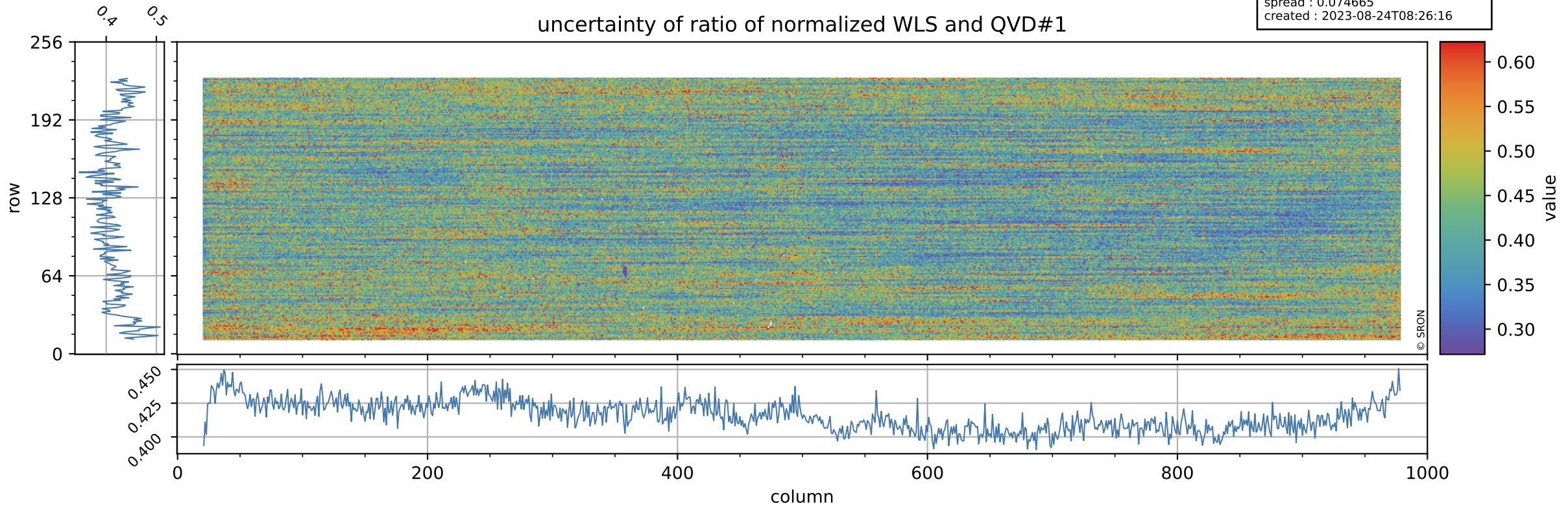

# Tropomi SWIR stability

value of ratio of normalized DLED and QVD#2

orbits : [2161, 2241]  
coverage : 2018-03-14 / 2018-03-20  
azimuth : -3.5927 & -3.6119  
median : 0.99152  
spread : 0.0033051  
created : 2023-08-24T08:26:17

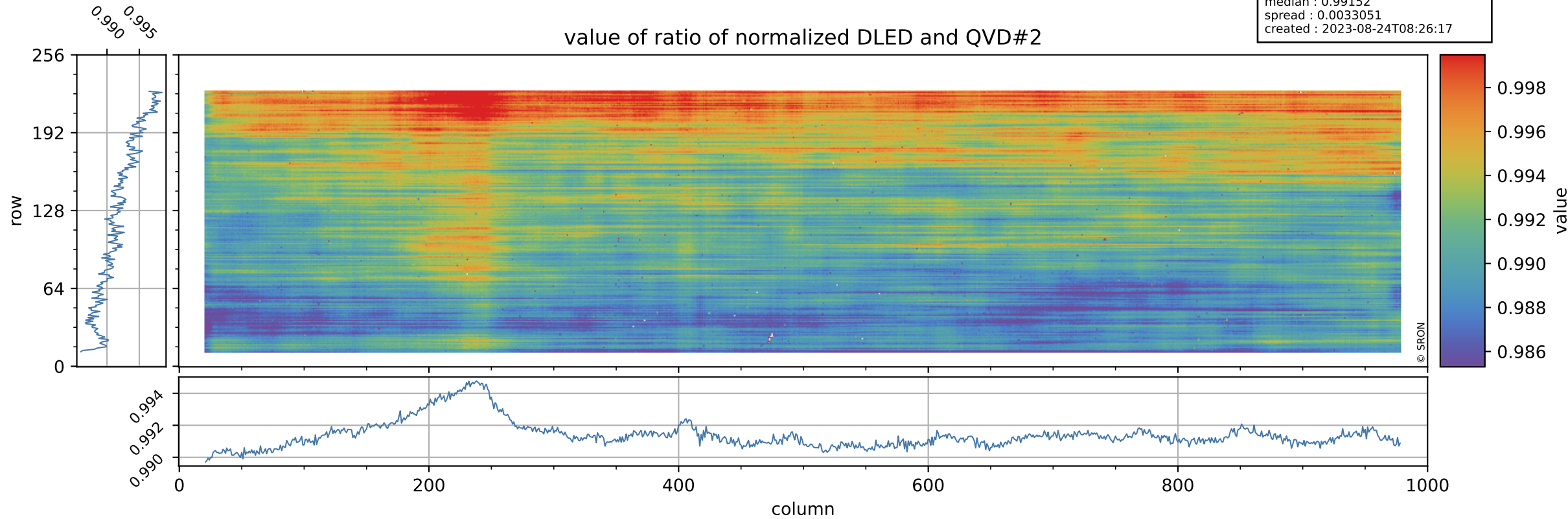



# Tropomi SWIR stability

uncertainty of ratio of normalized DLED and QVD#2

orbits : [2161, 2241]  
coverage : 2018-03-14 / 2018-03-20  
azimuth : -3.5927 & -3.6119  
median : 0.84544  
spread : 0.15369  
created : 2023-08-24T08:26:17

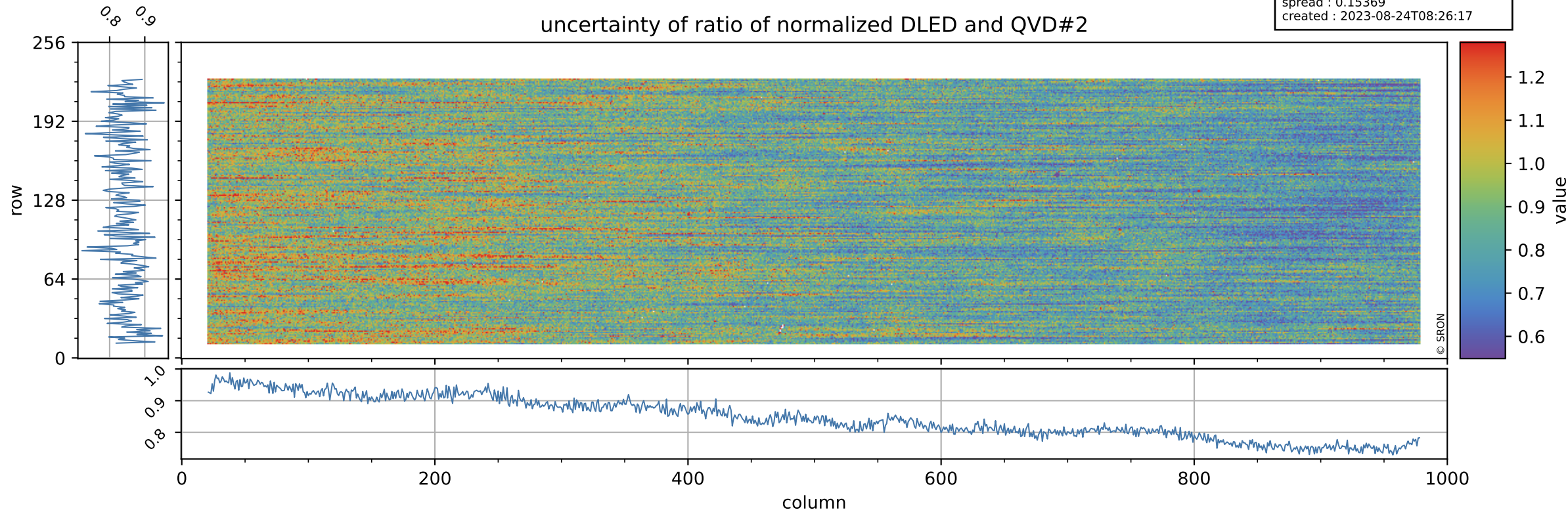



# Tropomi SWIR stability

value of ratio of normalized WLS and QVD#2

orbits : [2161, 2241]  
coverage : 2018-03-14 / 2018-03-20  
azimuth : -3.5927 & -3.6119  
median : 0.98088  
spread : 0.0032281  
created : 2023-08-24T08:26:17

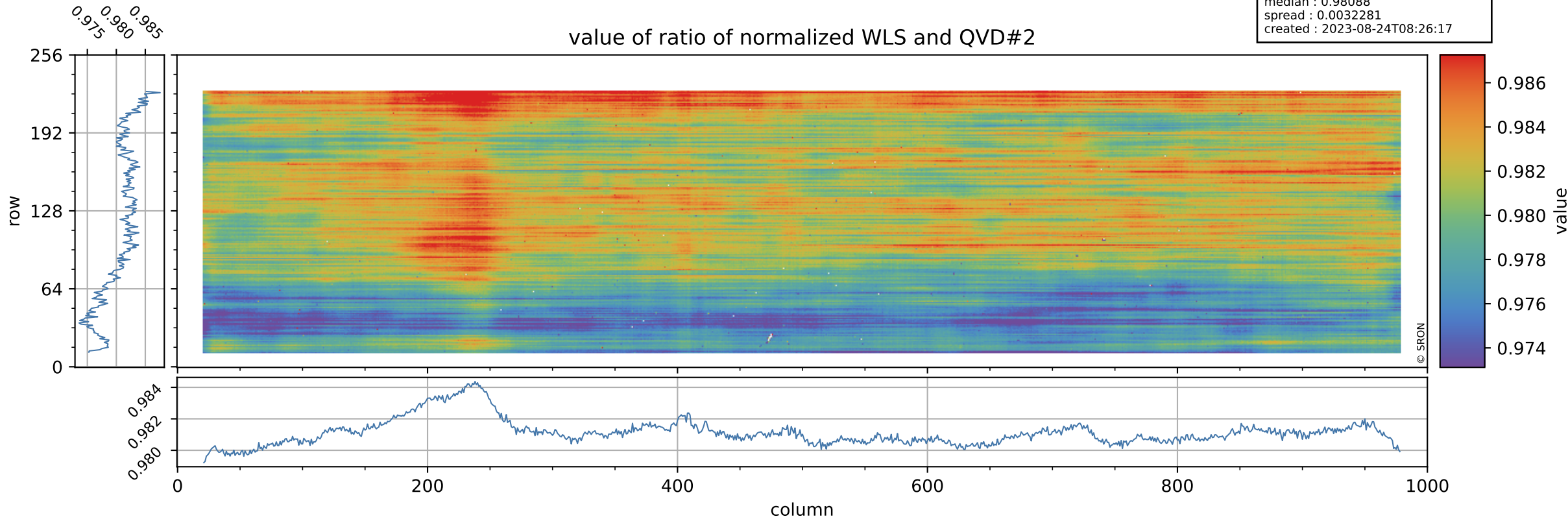

# Tropomi SWIR stability

uncertainty of ratio of normalized WLS and QVD#2

orbits : [2161, 2241]  
coverage : 2018-03-14 / 2018-03-20  
azimuth : -3.5927 & -3.6119  
median : 0.43535  
spread : 0.076595  
created : 2023-08-24T08:26:18

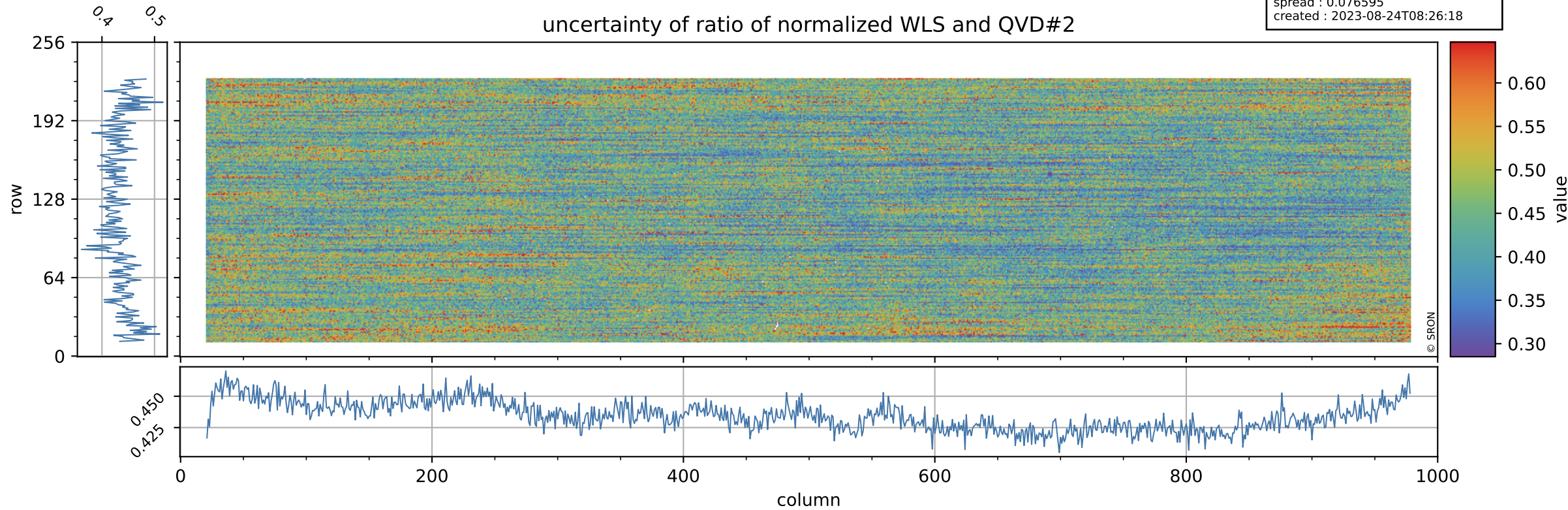



# Tropomi SWIR stability

value of ratio of normalized DLED and WLS

orbits : [2161, 2241]  
coverage : 2018-03-14 / 2018-03-20  
azimuth : -3.5927 & -3.6119  
median : 1.0112  
spread : 0.0018227  
created : 2023-08-24T08:26:18

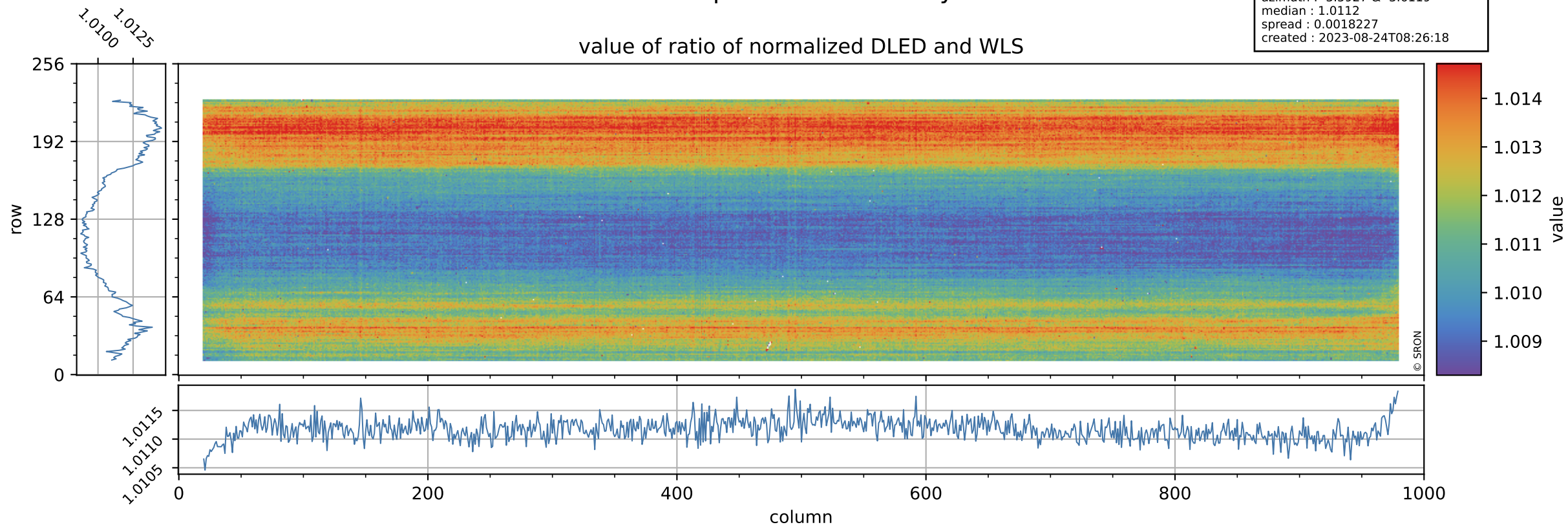

# Tropomi SWIR stability

orbits : [2161, 2241]  
coverage : 2018-03-14 / 2018-03-20  
azimuth : -3.5927 & -3.6119  
median : 1.9496  
spread : 0.3781  
created : 2023-08-24T08:26:18

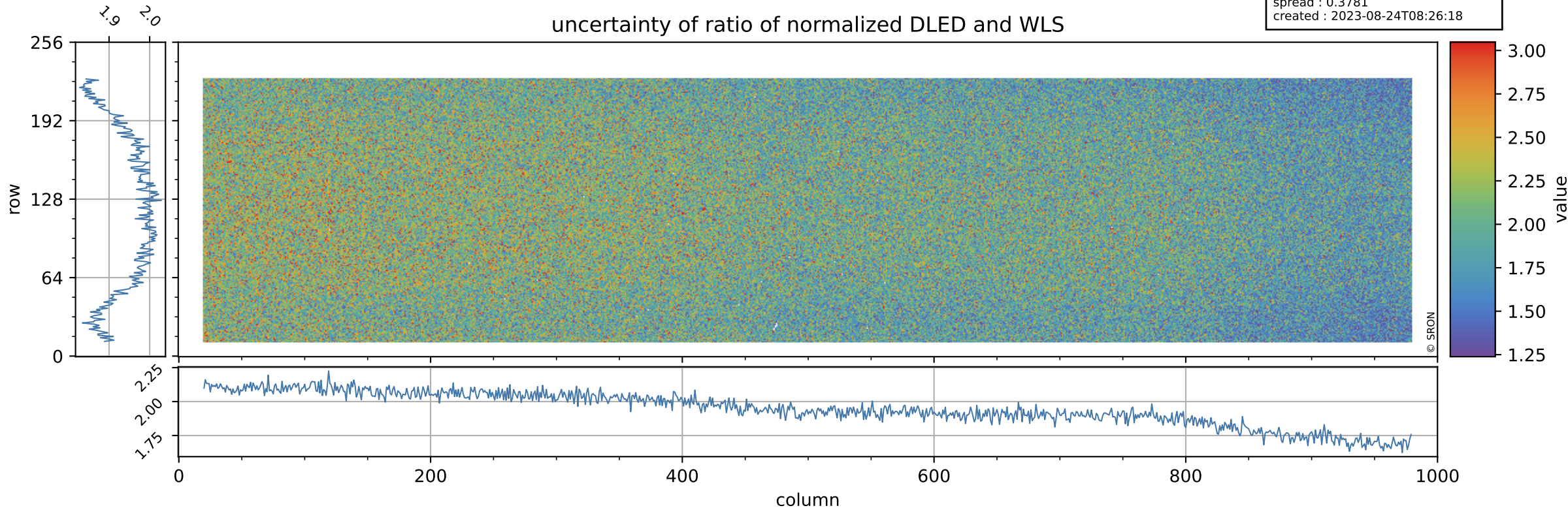





# Tropomi SWIR stability

QVD#1 background

orbits : [2161, 2241]  
coverage : 2018-03-14 / 2018-03-20  
azimuth : -3.5927 & -3.6119  
median : 1.0108 ke  
spread : 0.15525 ke  
created : 2023-08-24T08:26:19

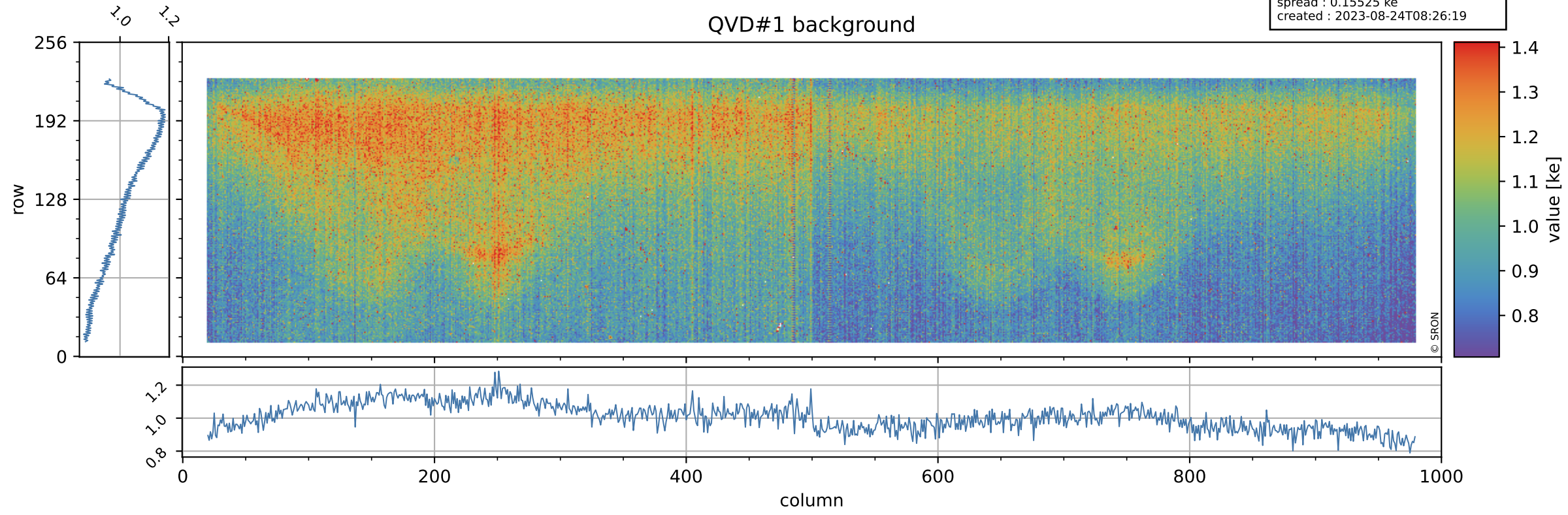



# Tropomi SWIR stability

value of normalized QVD#2

orbits : [2161, 2241]  
coverage : 2018-03-14 / 2018-03-20  
azimuth : -3.5927 & -3.6119  
median : 1.0082  
spread : 0.0033726  
created : 2023-08-24T08:26:19

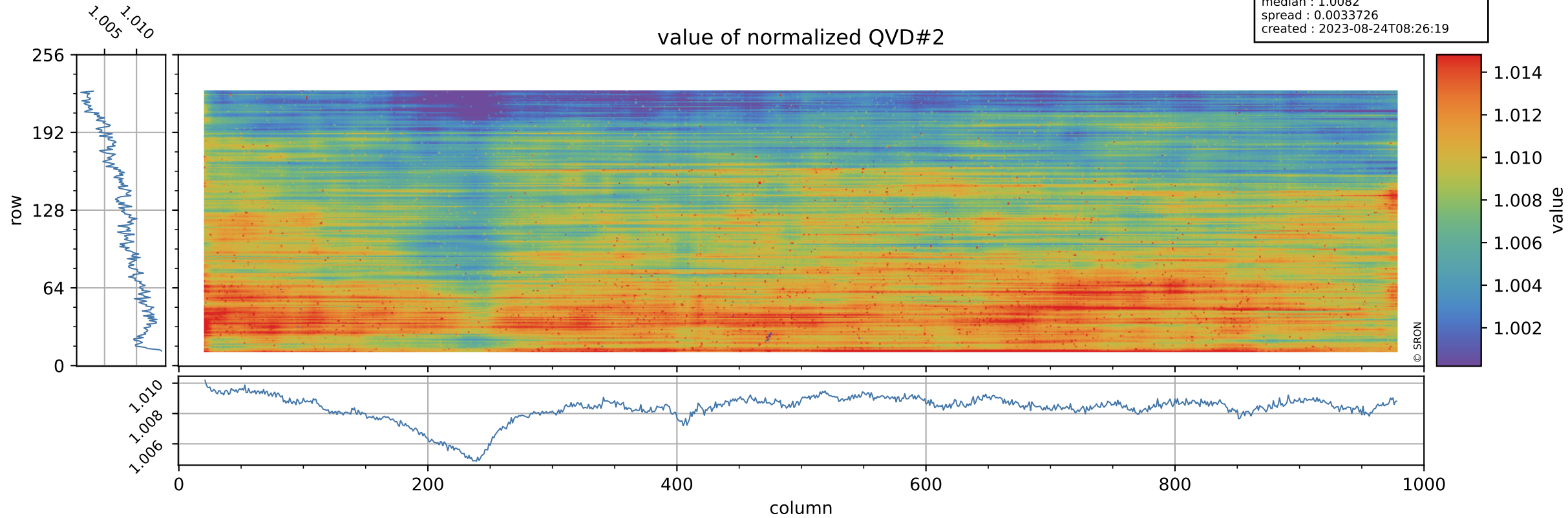

# Tropomi SWIR stability

QVD#2 background

orbits : [2161, 2241]  
coverage : 2018-03-14 / 2018-03-20  
azimuth : -3.5927 & -3.6119  
median : 1.0042 ke  
spread : 0.15526 ke  
created : 2023-08-24T08:26:19

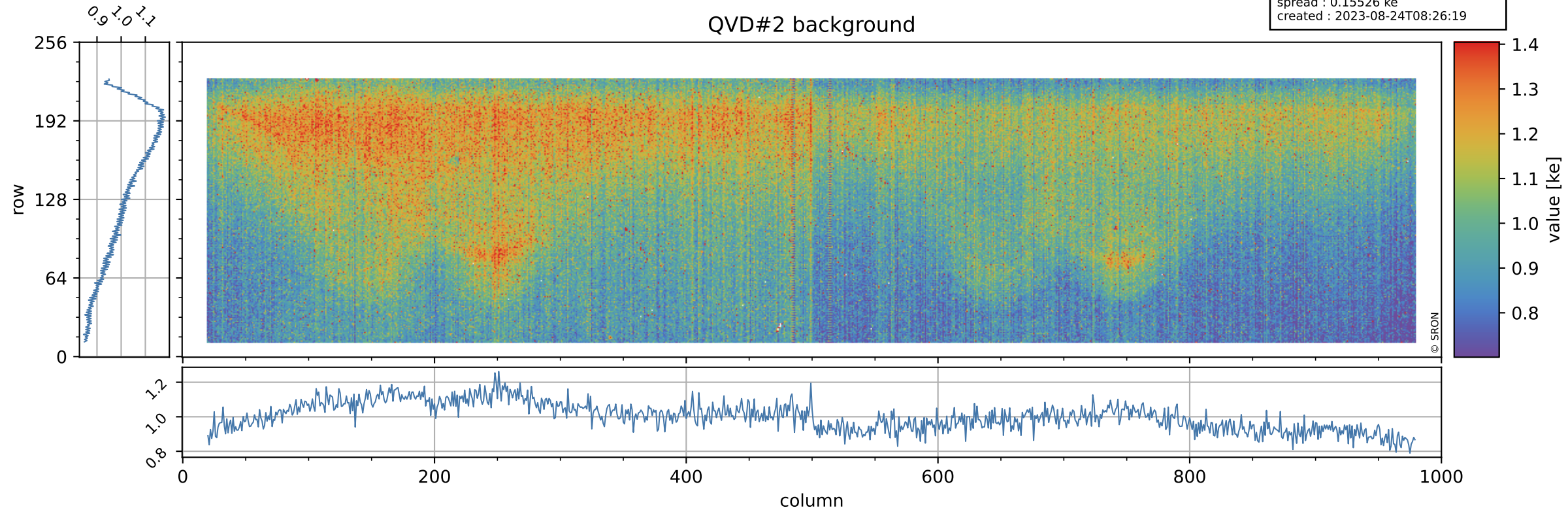



# Tropomi SWIR stability

value of normalized DLED

orbits : [2161, 2241]  
coverage : 2018-03-14 / 2018-03-20  
azimuth : -3.5927 & -3.6119  
median : 0.99964  
spread : 0.00029911  
created : 2023-08-24T08:26:19

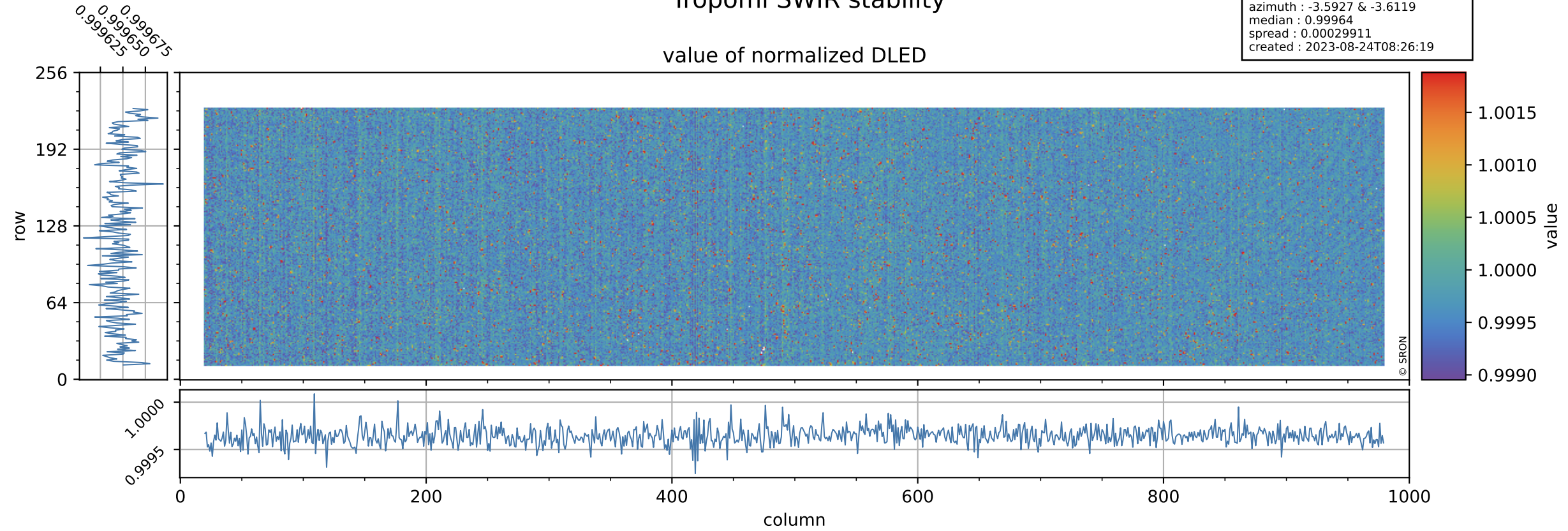

# Tropomi SWIR stability

orbits : [2161, 2241]  
coverage : 2018-03-14 / 2018-03-20  
azimuth : -3.5927 & -3.6119  
median : 0.89766 ke  
spread : 0.14181 ke  
created : 2023-08-24T08:26:20

## DLED background

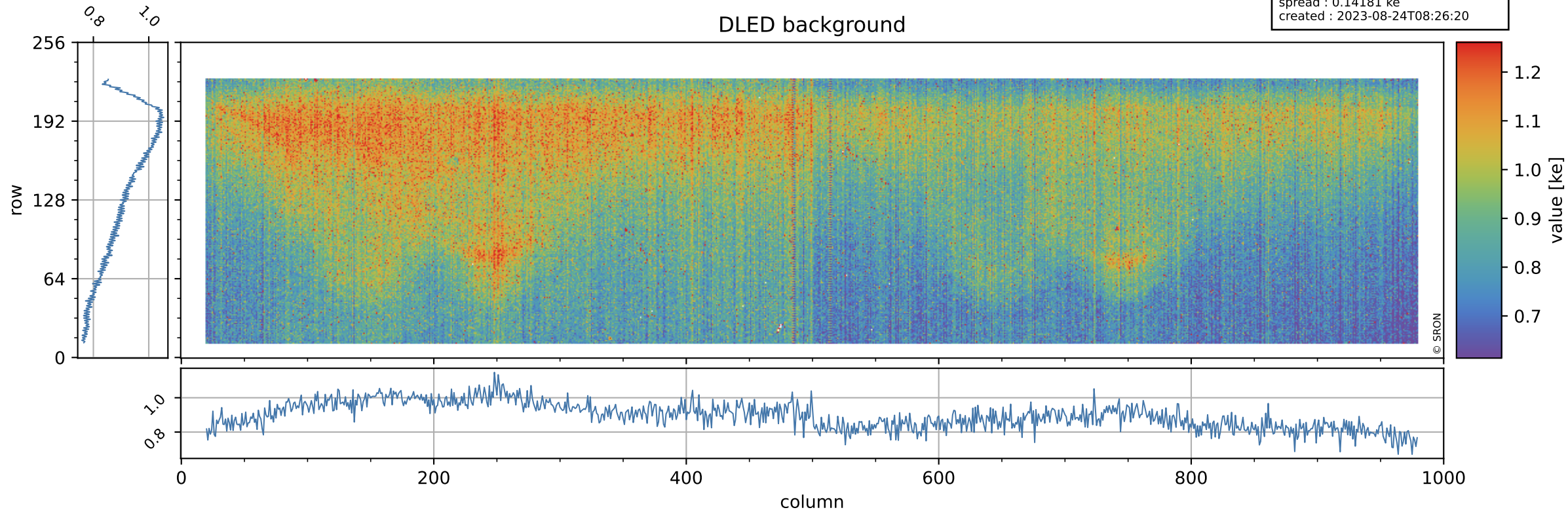



# Tropomi SWIR stability

value of normalized WLS

orbits : [2161, 2241]  
coverage : 2018-03-14 / 2018-03-20  
azimuth : -3.5927 & -3.6119  
median : 0.98859  
spread : 0.00179  
created : 2023-08-24T08:26:20

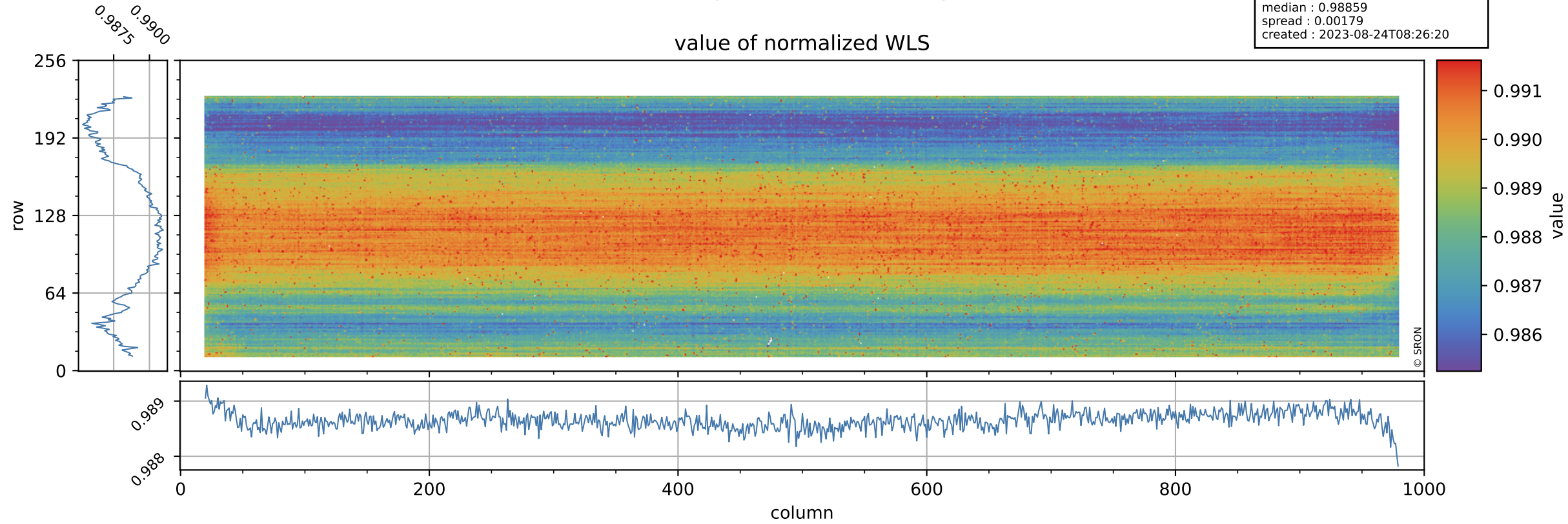

# Tropomi SWIR stability

orbits : [2161, 2241]  
coverage : 2018-03-14 / 2018-03-20  
azimuth : -3.5927 & -3.6119  
median : 341.43 e  
spread : 80.717 e  
created : 2023-08-24T08:26:20

## WLS background

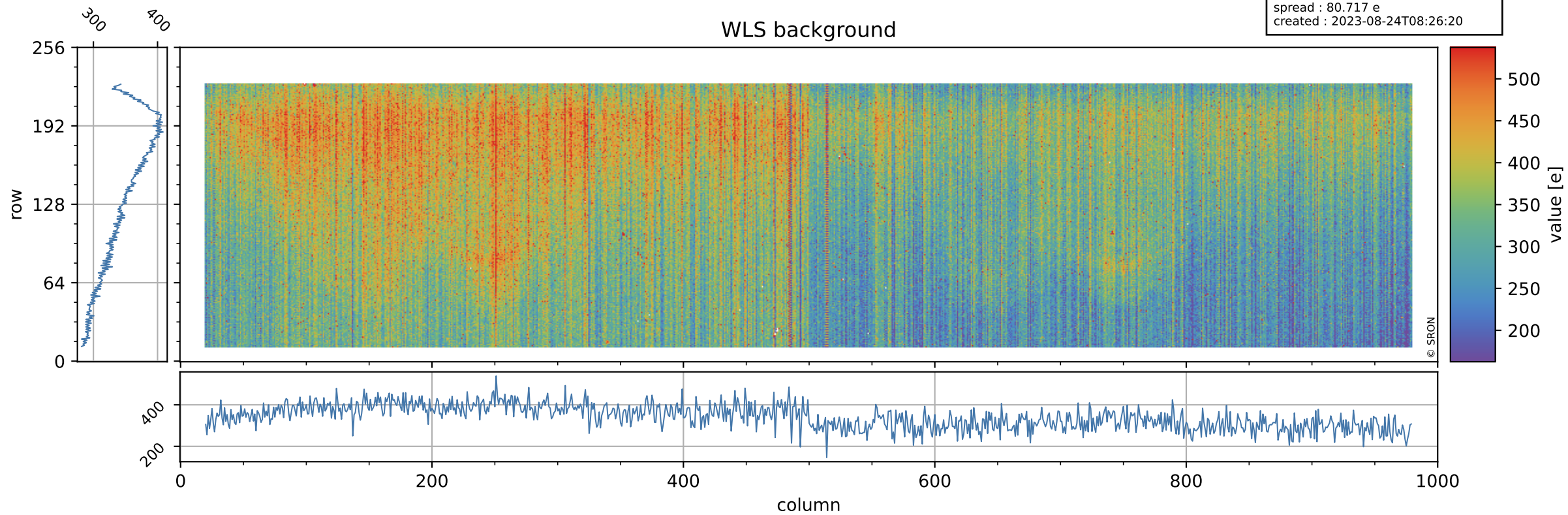



# Tropomi SWIR stability ground-tracks of Sentinel-5P

orbits : [2161, 2241]  
coverage : 2018-03-14 / 2018-03-20  
azimuth : -3.5927 & -3.6119  
created : 2023-08-24T08:26:21

