

# Tropomi SWIR stability

orbits : [2272, 2332]  
coverage : 2018-03-22 / 2018-03-26  
azimuth : -3.7047 & -3.7150  
median : 0.99894  
spread : 0.001852  
created : 2023-08-24T08:26:22

value of ratio of normalized QVD#1 and QVD#2

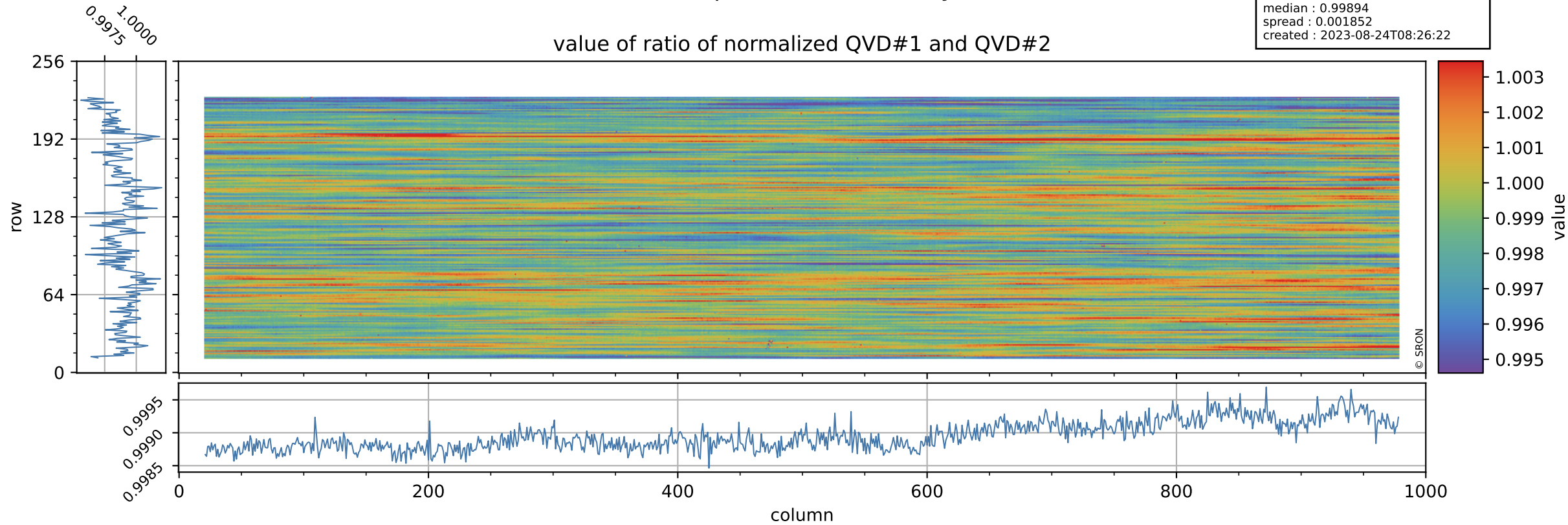

# Tropomi SWIR stability

uncertainty of ratio of normalized QVD#1 and QVD#2

orbits : [2272, 2332]  
coverage : 2018-03-22 / 2018-03-26  
azimuth : -3.7047 & -3.7150  
median : 1.0555  
spread : 0.16344  
created : 2023-08-24T08:26:22

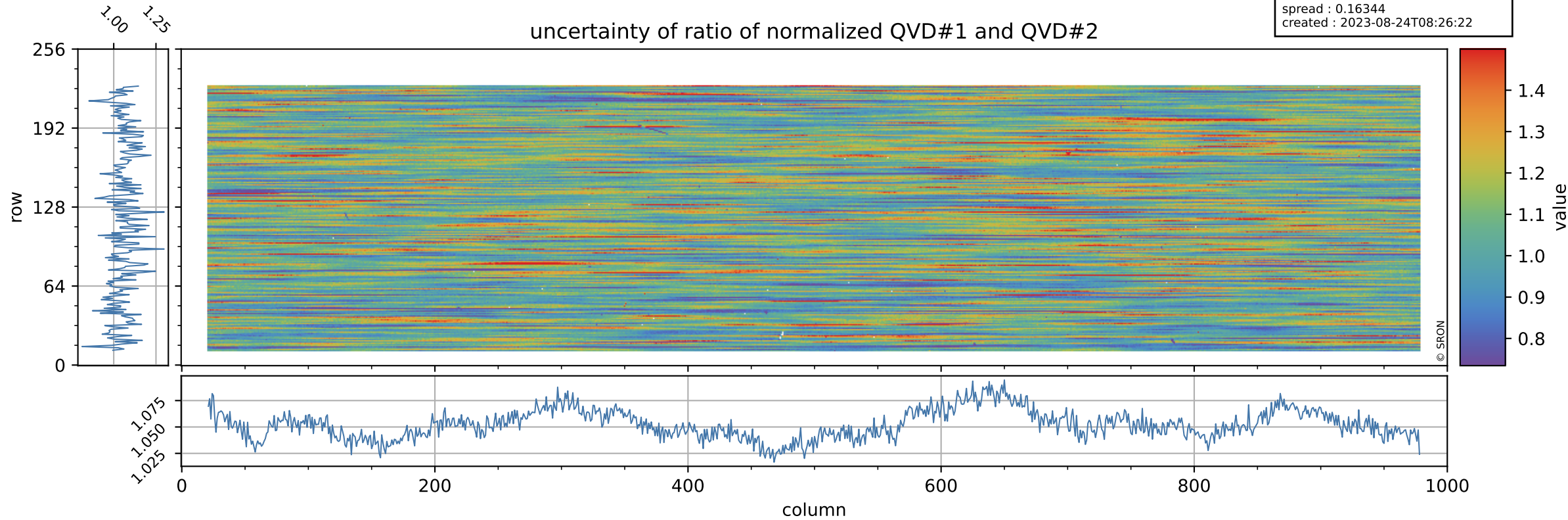

# Tropomi SWIR stability

orbits : [2272, 2332]  
coverage : 2018-03-22 / 2018-03-26  
azimuth : -3.7047 & -3.7150  
median : 0.99172  
spread : 0.0034003  
created : 2023-08-24T08:26:22

value of ratio of normalized DLED and QVD#1

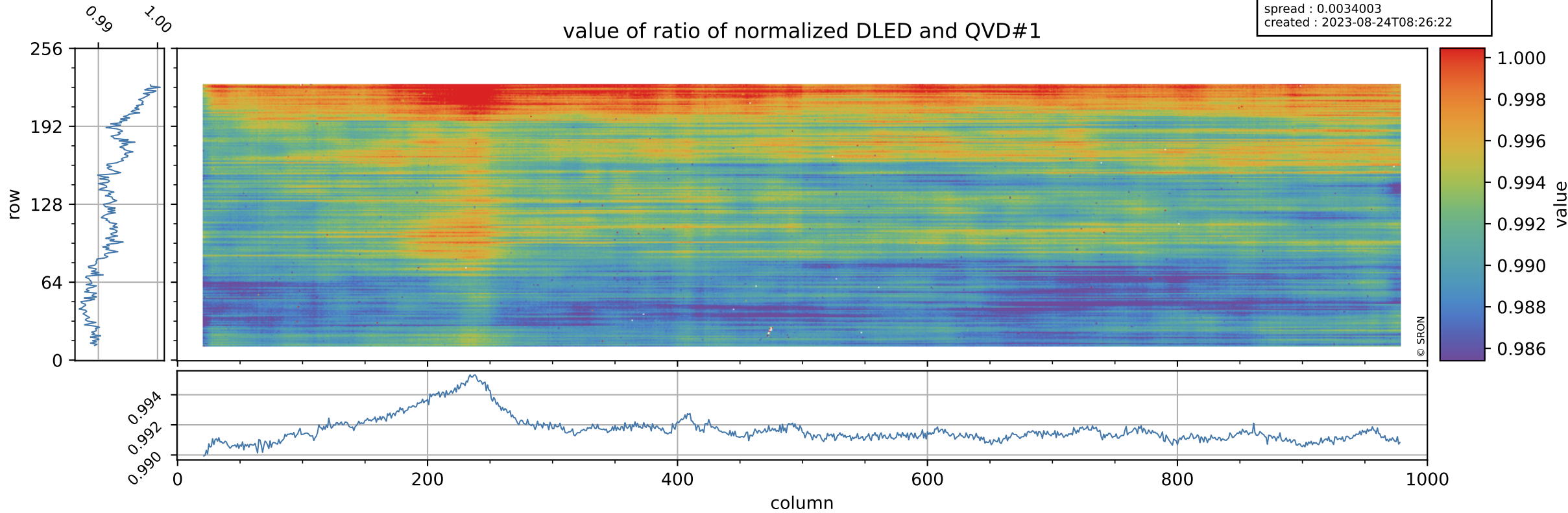

# Tropomi SWIR stability

uncertainty of ratio of normalized DLED and QVD#1

orbits : [2272, 2332]  
coverage : 2018-03-22 / 2018-03-26  
azimuth : -3.7047 & -3.7150  
median : 0.80611  
spread : 0.14729  
created : 2023-08-24T08:26:23

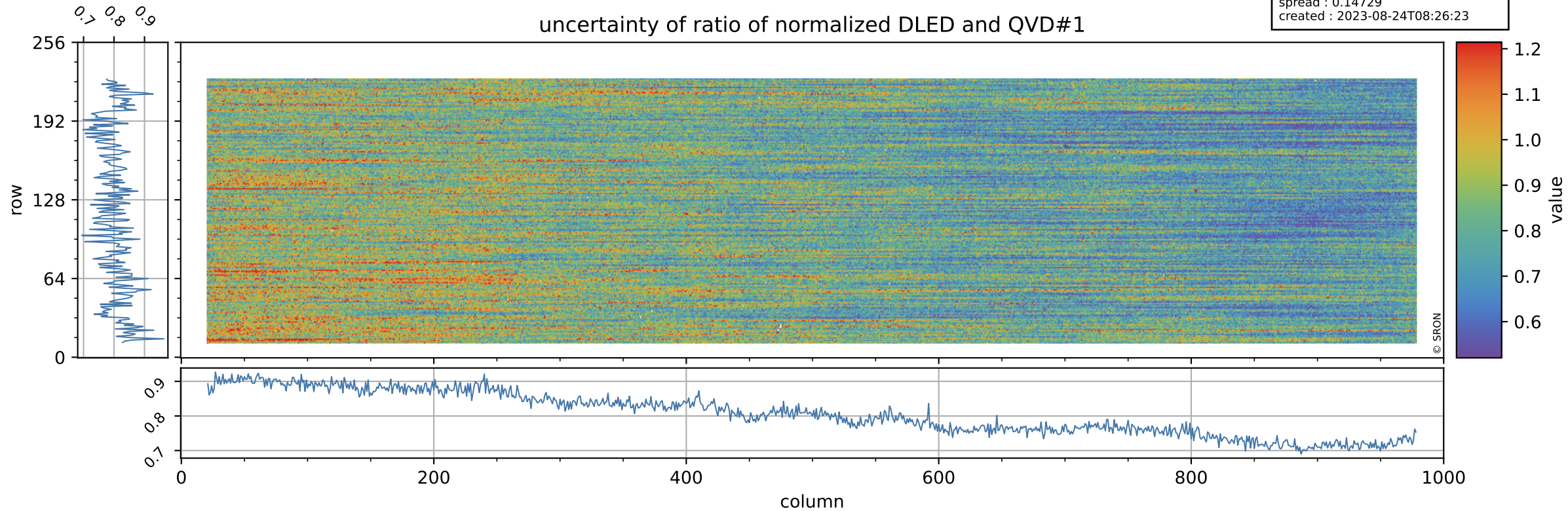

# Tropomi SWIR stability

value of ratio of normalized WLS and QVD#1

orbits : [2272, 2332]  
coverage : 2018-03-22 / 2018-03-26  
azimuth : -3.7047 & -3.7150  
median : 0.98924  
spread : 0.0033029  
created : 2023-08-24T08:26:23

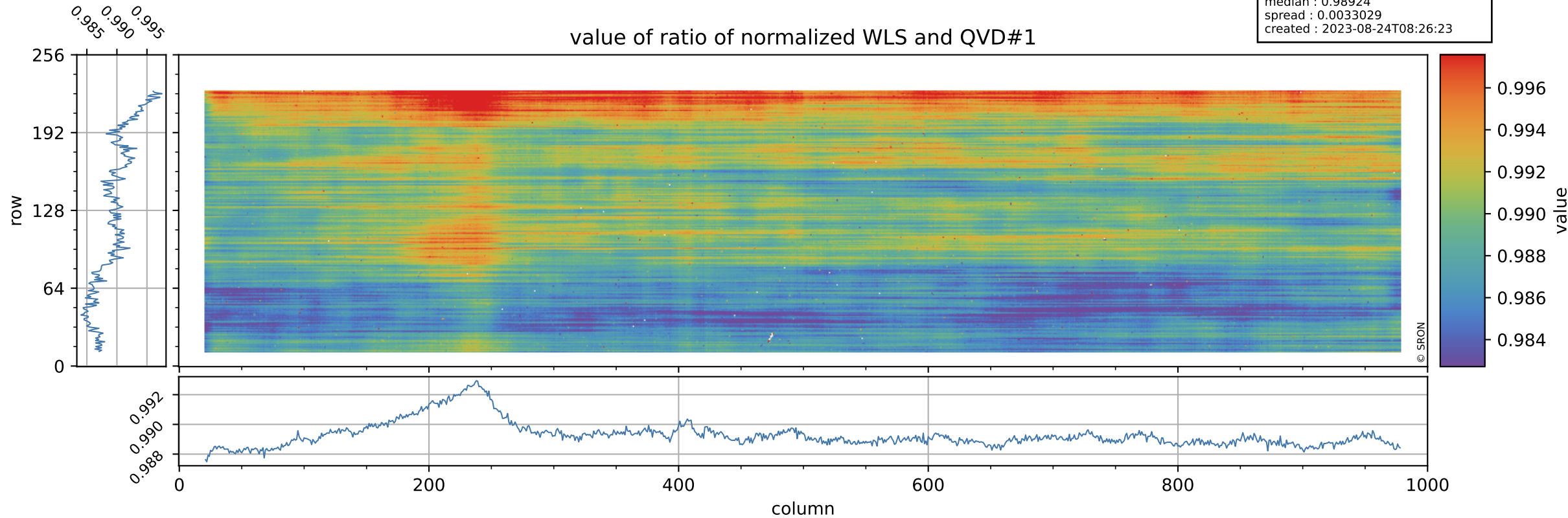

# Tropomi SWIR stability

uncertainty of ratio of normalized WLS and QVD#1

orbits : [2272, 2332]  
coverage : 2018-03-22 / 2018-03-26  
azimuth : -3.7047 & -3.7150  
median : 0.4193  
spread : 0.076166  
created : 2023-08-24T08:26:24

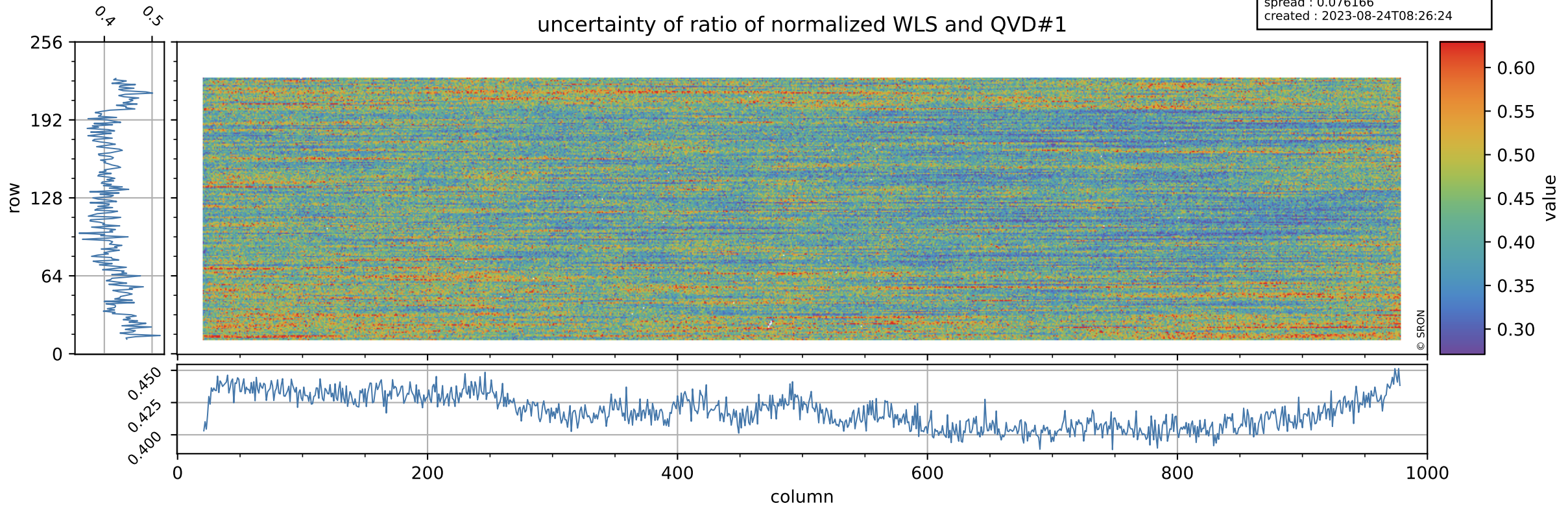

# Tropomi SWIR stability

value of ratio of normalized DLED and QVD#2

orbits : [2272, 2332]  
coverage : 2018-03-22 / 2018-03-26  
azimuth : -3.7047 & -3.7150  
median : 0.99078  
spread : 0.0029864  
created : 2023-08-24T08:26:24

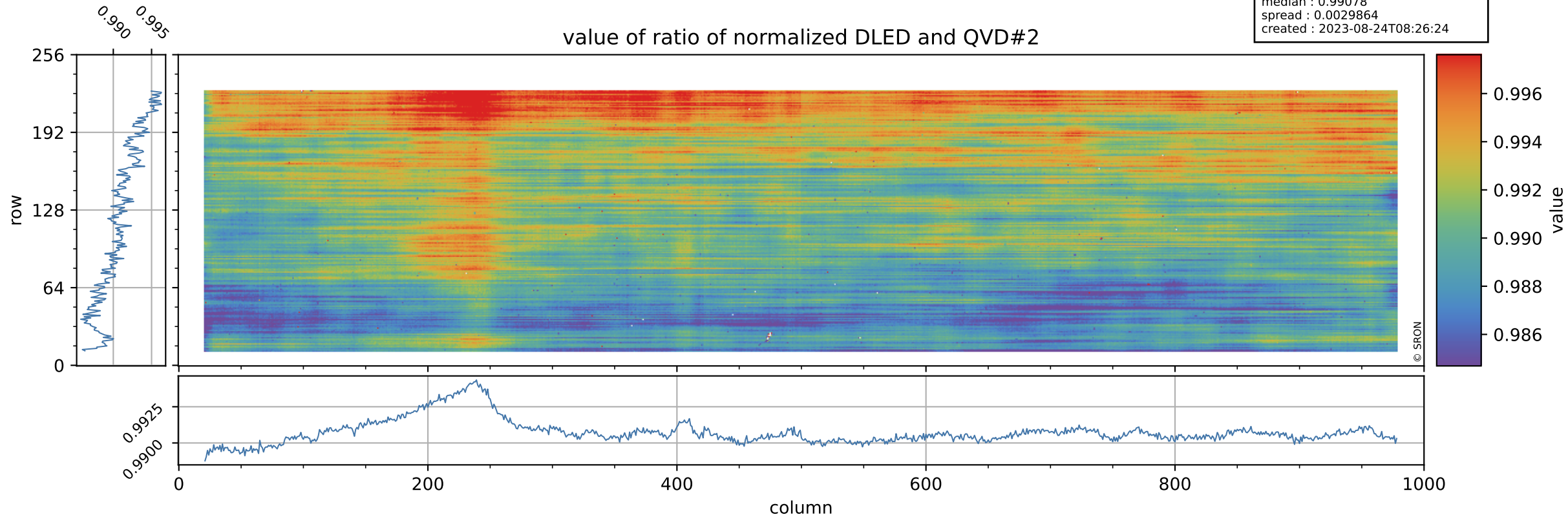

# Tropomi SWIR stability

uncertainty of ratio of normalized DLED and QVD#2

orbits : [2272, 2332]  
coverage : 2018-03-22 / 2018-03-26  
azimuth : -3.7047 & -3.7150  
median : 0.84804  
spread : 0.15142  
created : 2023-08-24T08:26:24

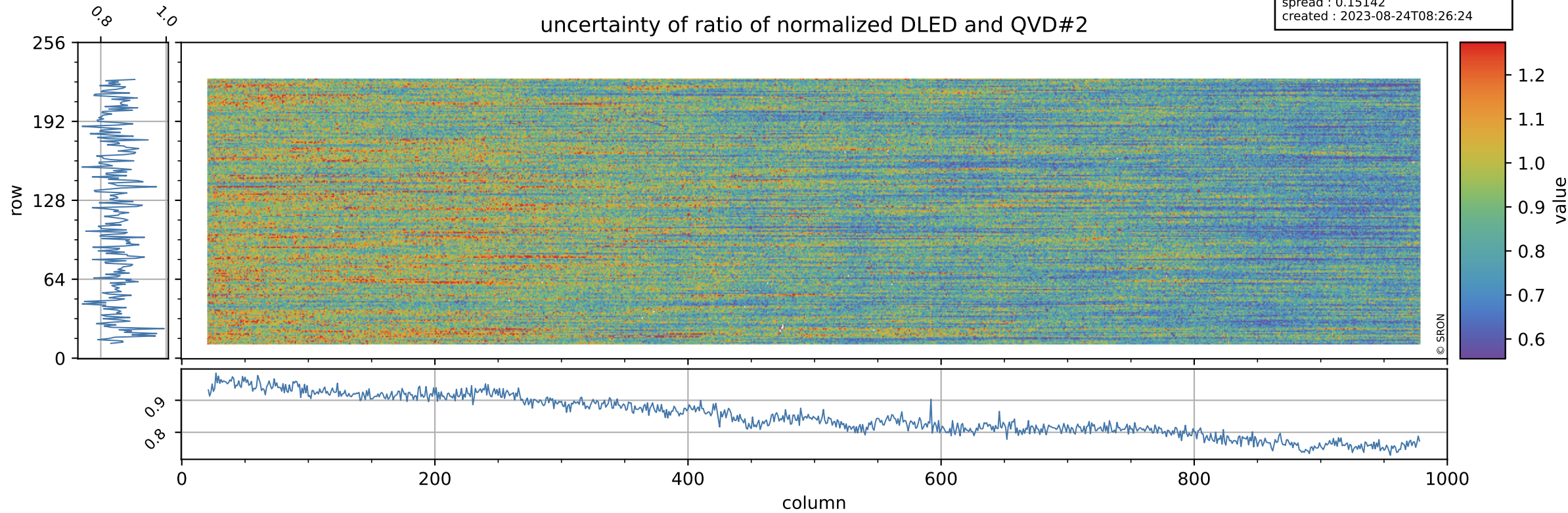



# Tropomi SWIR stability

orbits : [2272, 2332]  
coverage : 2018-03-22 / 2018-03-26  
azimuth : -3.7047 & -3.7150  
median : 0.9883  
spread : 0.002881  
created : 2023-08-24T08:26:24

value of ratio of normalized WLS and QVD#2

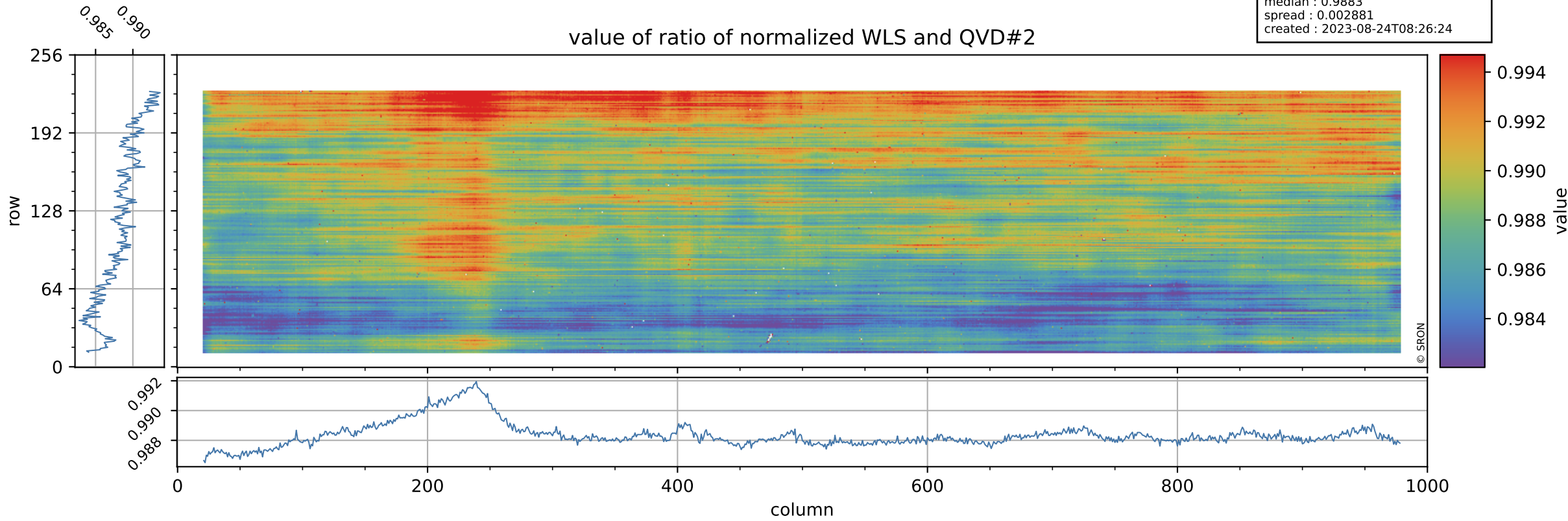

# Tropomi SWIR stability

uncertainty of ratio of normalized WLS and QVD#2

orbits : [2272, 2332]  
coverage : 2018-03-22 / 2018-03-26  
azimuth : -3.7047 & -3.7150  
median : 0.44124  
spread : 0.077697  
created : 2023-08-24T08:26:25

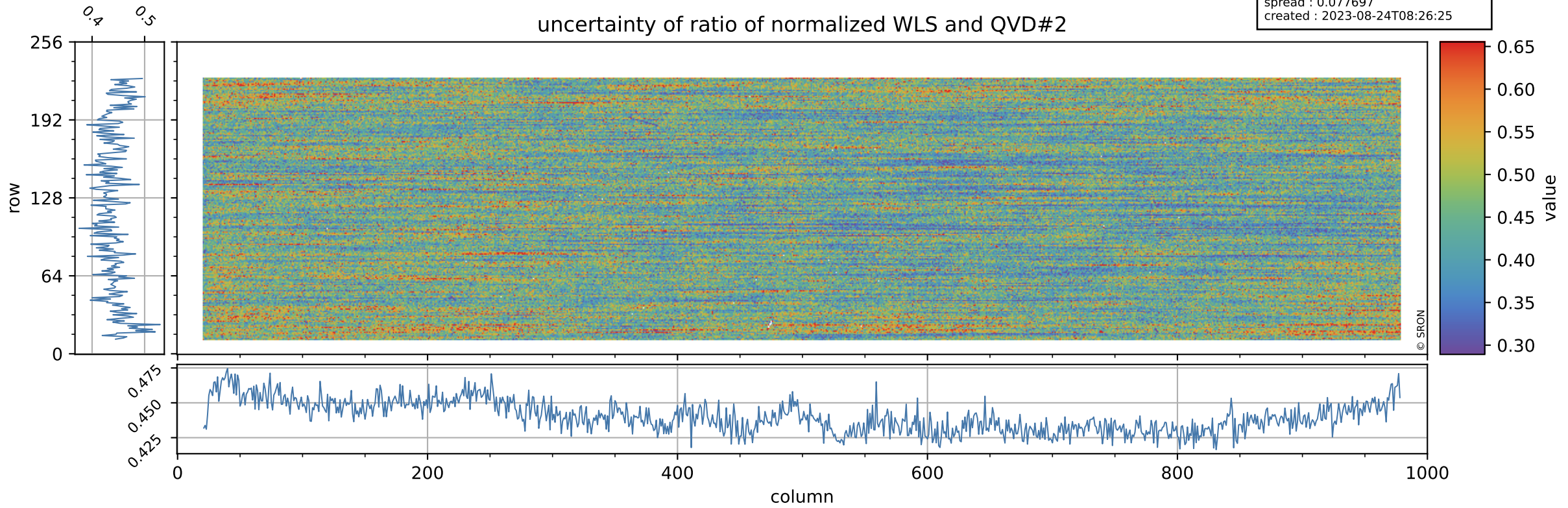

# Tropomi SWIR stability

value of ratio of normalized DLED and WLS

orbits : [2272, 2332]  
coverage : 2018-03-22 / 2018-03-26  
azimuth : -3.7047 & -3.7150  
median : 1.0026  
spread : 0.00058043  
created : 2023-08-24T08:26:25

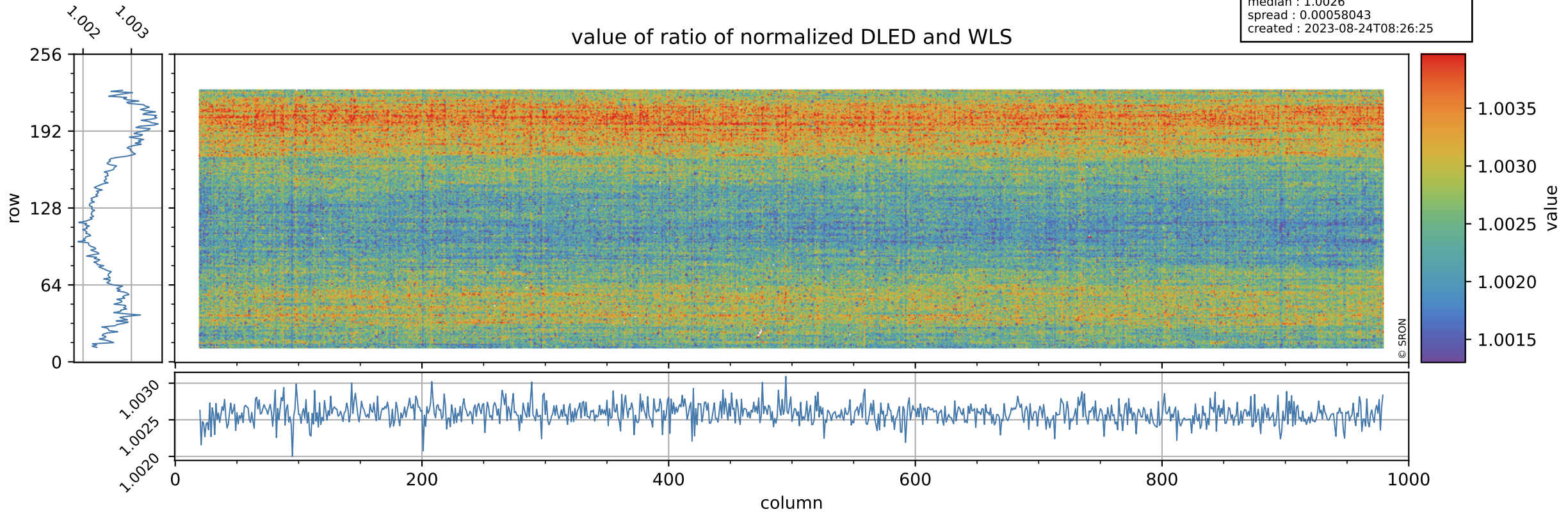

# Tropomi SWIR stability

uncertainty of ratio of normalized DLED and WLS

orbits : [2272, 2332]  
coverage : 2018-03-22 / 2018-03-26  
azimuth : -3.7047 & -3.7150  
median : 1.9289  
spread : 0.36906  
created : 2023-08-24T08:26:25

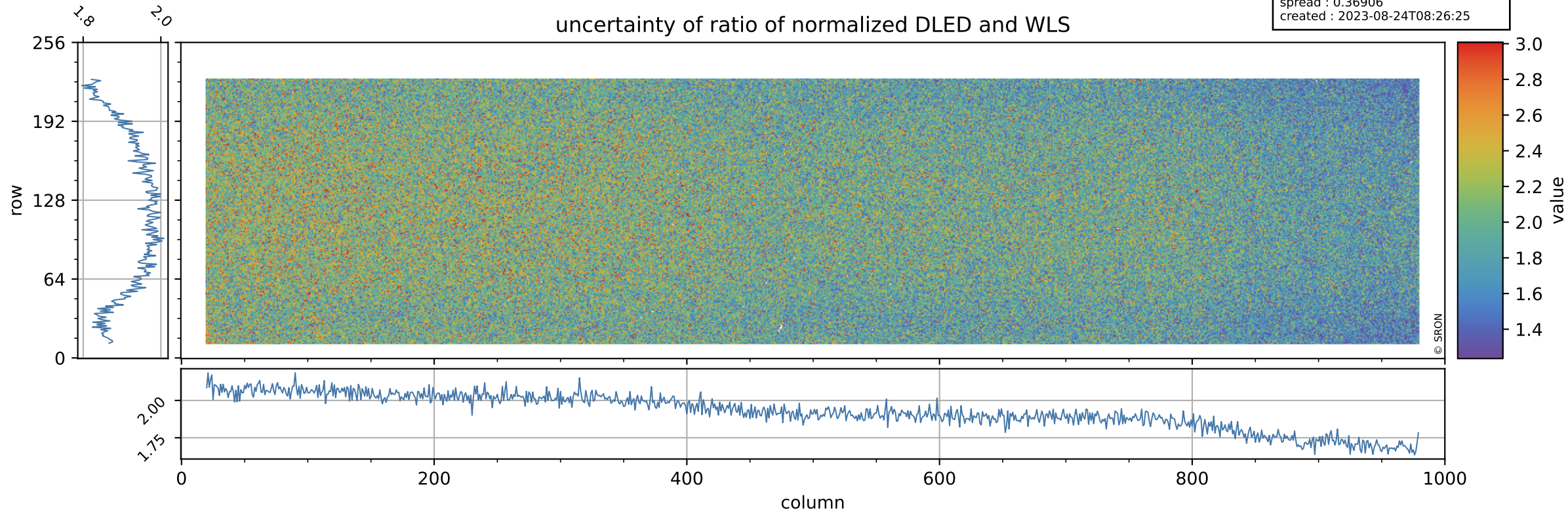

# Tropomi SWIR stability

value of normalized QVD#1

orbits : [2272, 2332]  
coverage : 2018-03-22 / 2018-03-26  
azimuth : -3.7047 & -3.7150  
median : 1.0082  
spread : 0.0034608  
created : 2023-08-24T08:26:26

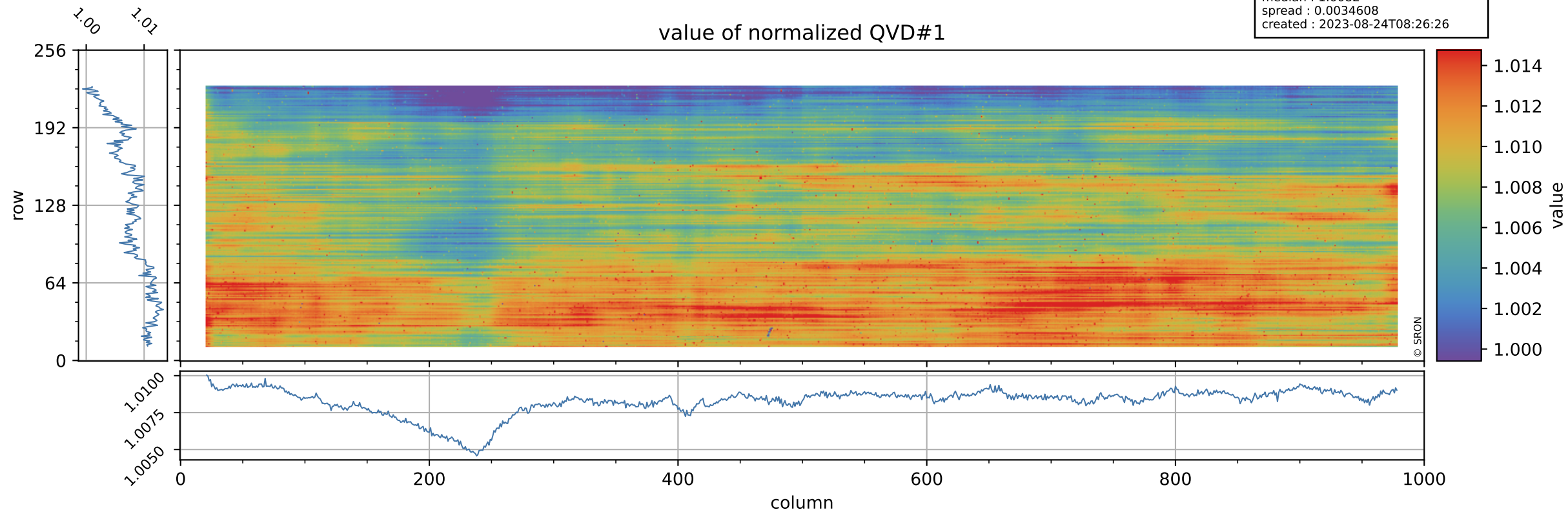

# Tropomi SWIR stability

QVD#1 background

orbits : [2272, 2332]  
coverage : 2018-03-22 / 2018-03-26  
azimuth : -3.7047 & -3.7150  
median : 1.0058 ke  
spread : 0.15453 ke  
created : 2023-08-24T08:26:26

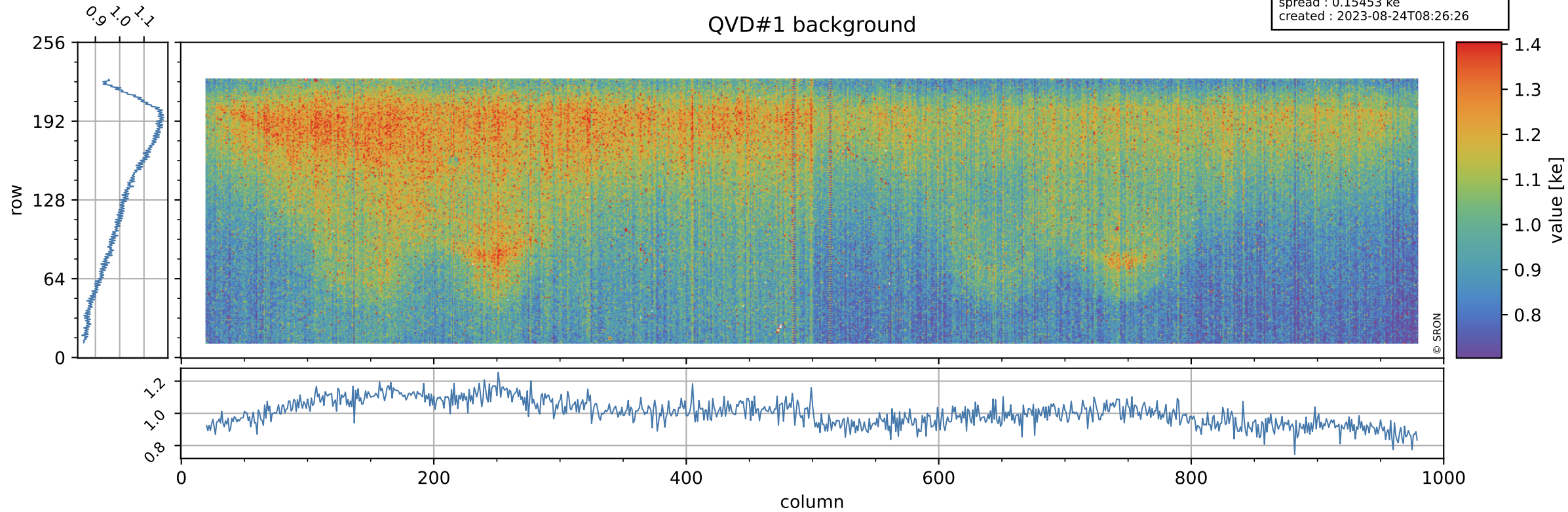

# Tropomi SWIR stability

value of normalized QVD#2

orbits : [2272, 2332]  
coverage : 2018-03-22 / 2018-03-26  
azimuth : -3.7047 & -3.7150  
median : 1.0092  
spread : 0.0030471  
created : 2023-08-24T08:26:26

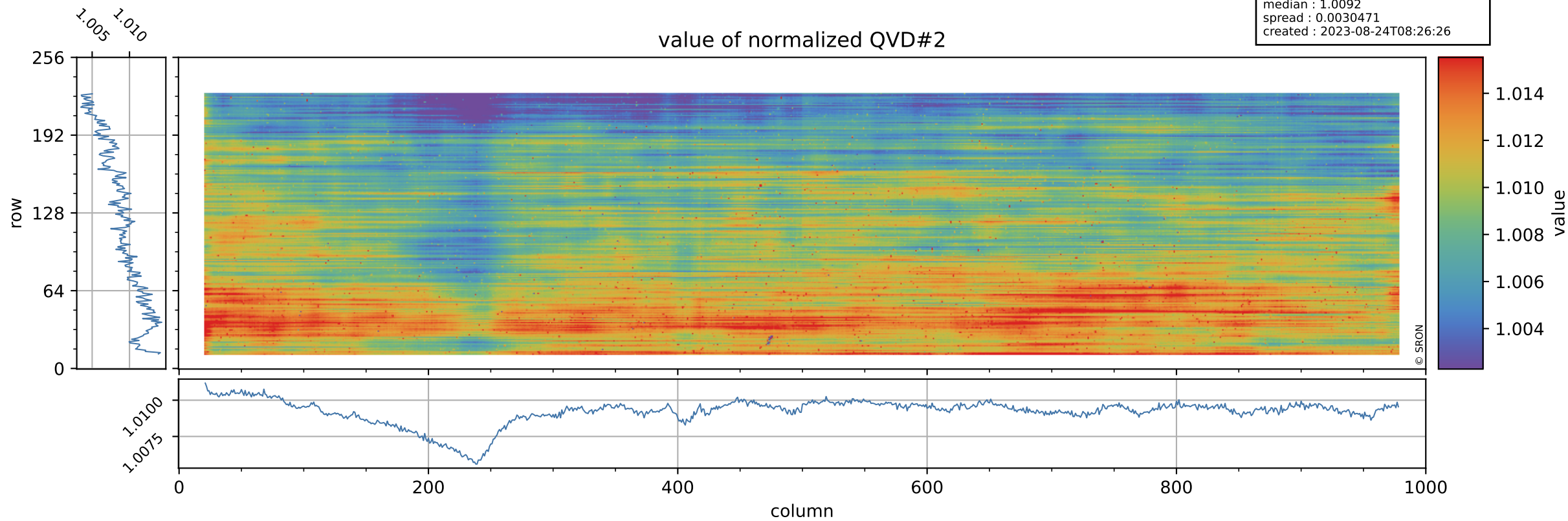

# Tropomi SWIR stability

QVD#2 background

orbits : [2272, 2332]  
coverage : 2018-03-22 / 2018-03-26  
azimuth : -3.7047 & -3.7150  
median : 1.0035 ke  
spread : 0.15386 ke  
created : 2023-08-24T08:26:26

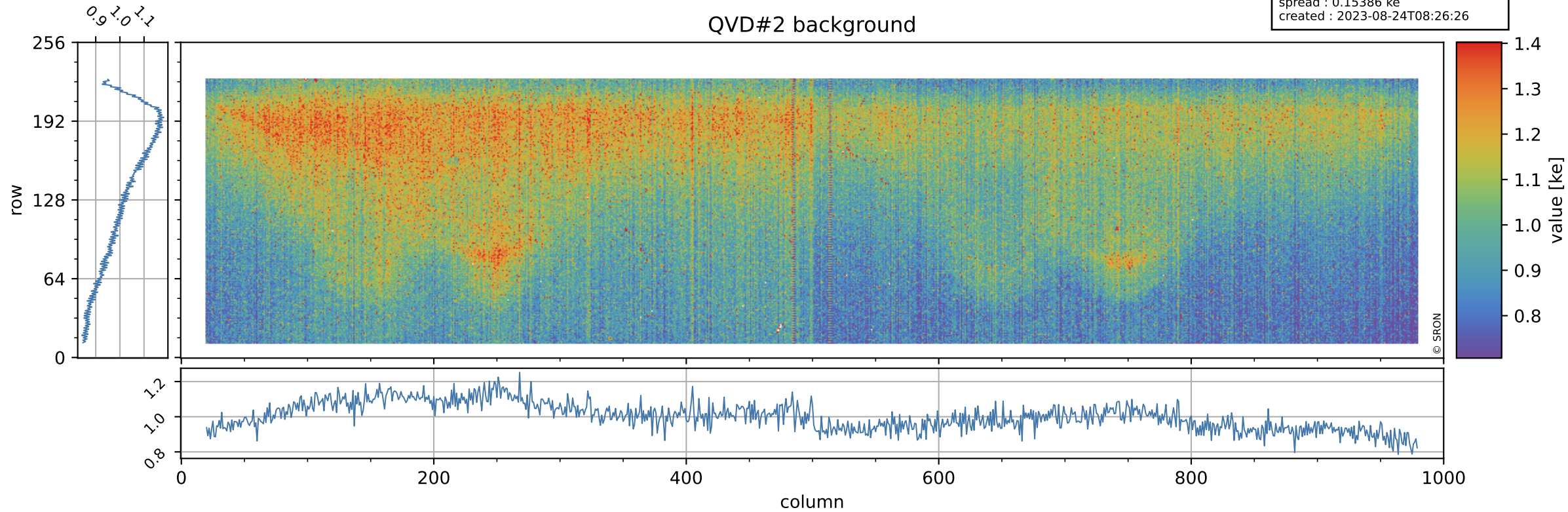



# Tropomi SWIR stability

value of normalized DLED

orbits : [2272, 2332]  
coverage : 2018-03-22 / 2018-03-26  
azimuth : -3.7047 & -3.7150  
median : 0.99983  
spread : 0.00028462  
created : 2023-08-24T08:26:27

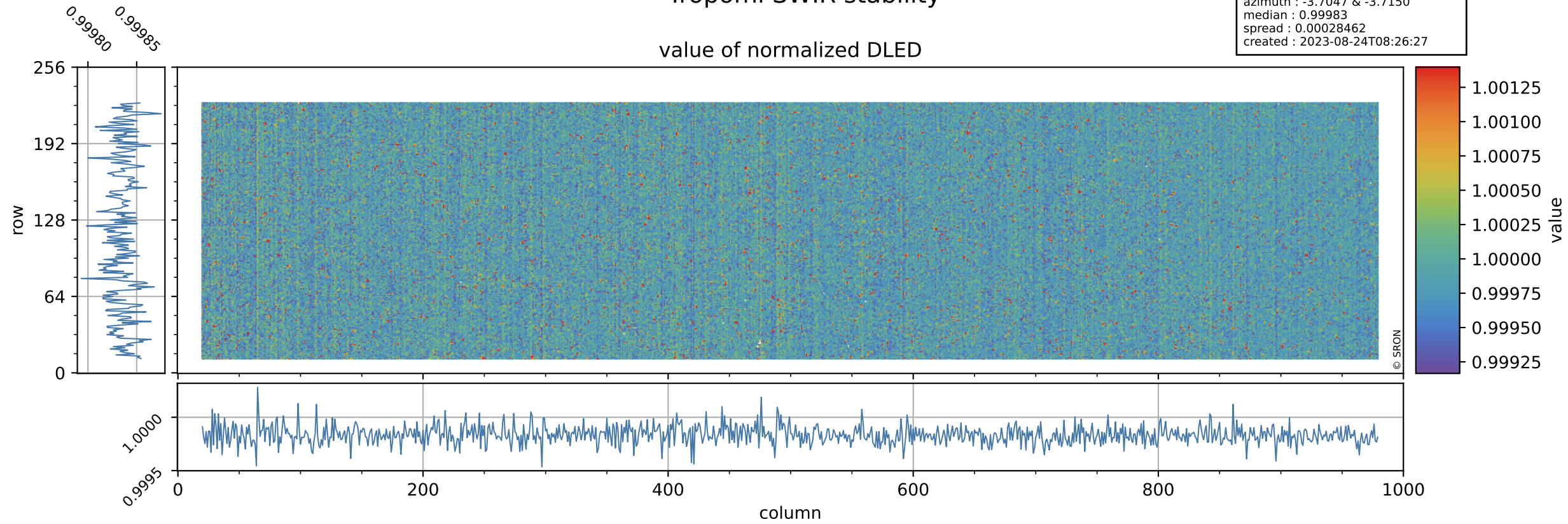

# Tropomi SWIR stability

orbits : [2272, 2332]  
coverage : 2018-03-22 / 2018-03-26  
azimuth : -3.7047 & -3.7150  
median : 0.8929 ke  
spread : 0.1403 ke  
created : 2023-08-24T08:26:27

## DLED background

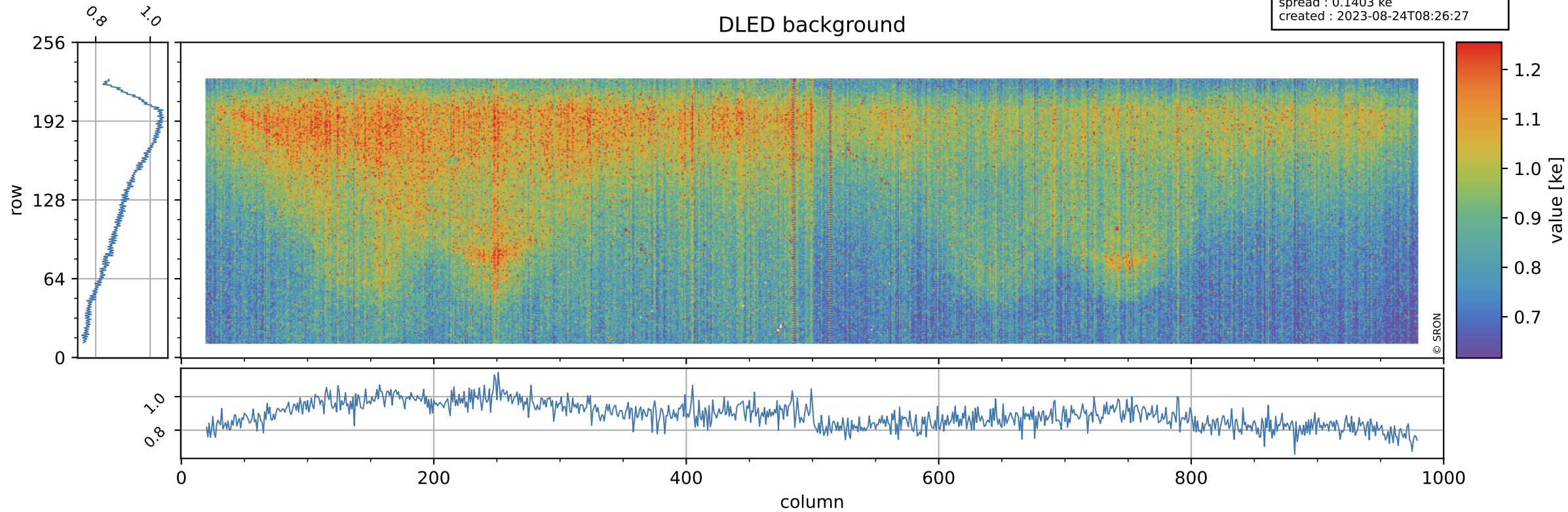

# Tropomi SWIR stability

value of normalized WLS

orbits : [2272, 2332]  
coverage : 2018-03-22 / 2018-03-26  
azimuth : -3.7047 & -3.7150  
median : 0.99725  
spread : 0.00052597  
created : 2023-08-24T08:26:27

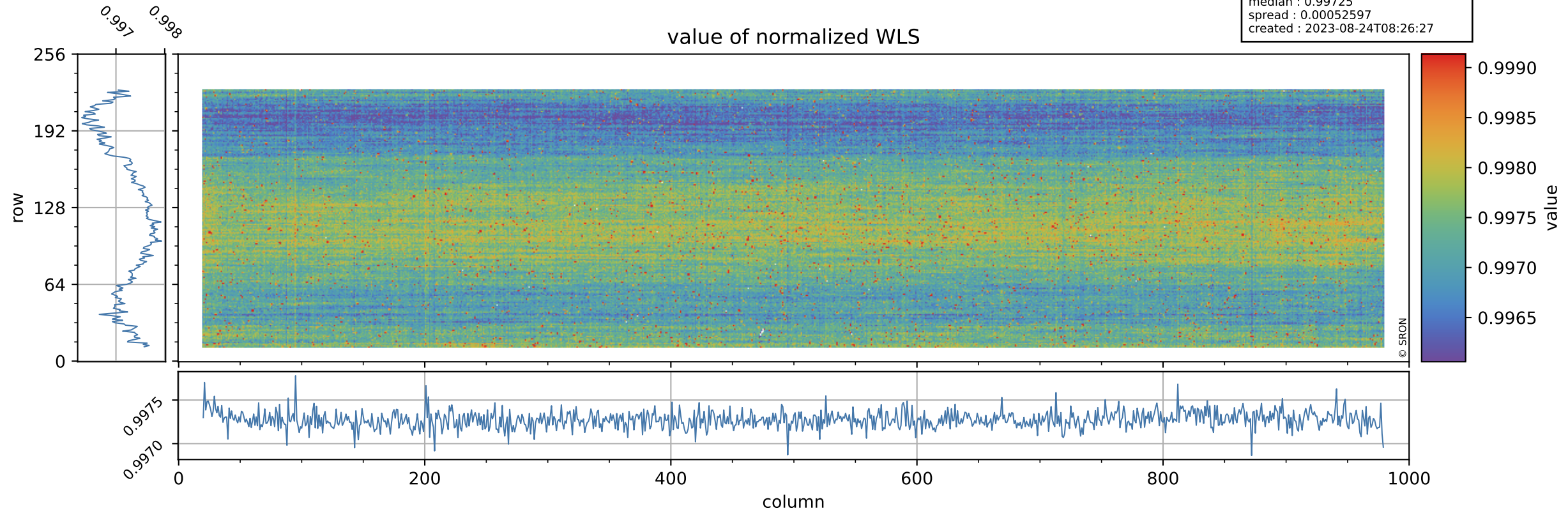

# Tropomi SWIR stability

orbits : [2272, 2332]  
coverage : 2018-03-22 / 2018-03-26  
azimuth : -3.7047 & -3.7150  
median : 337.74 e  
spread : 77.66 e  
created : 2023-08-24T08:26:27

## WLS background

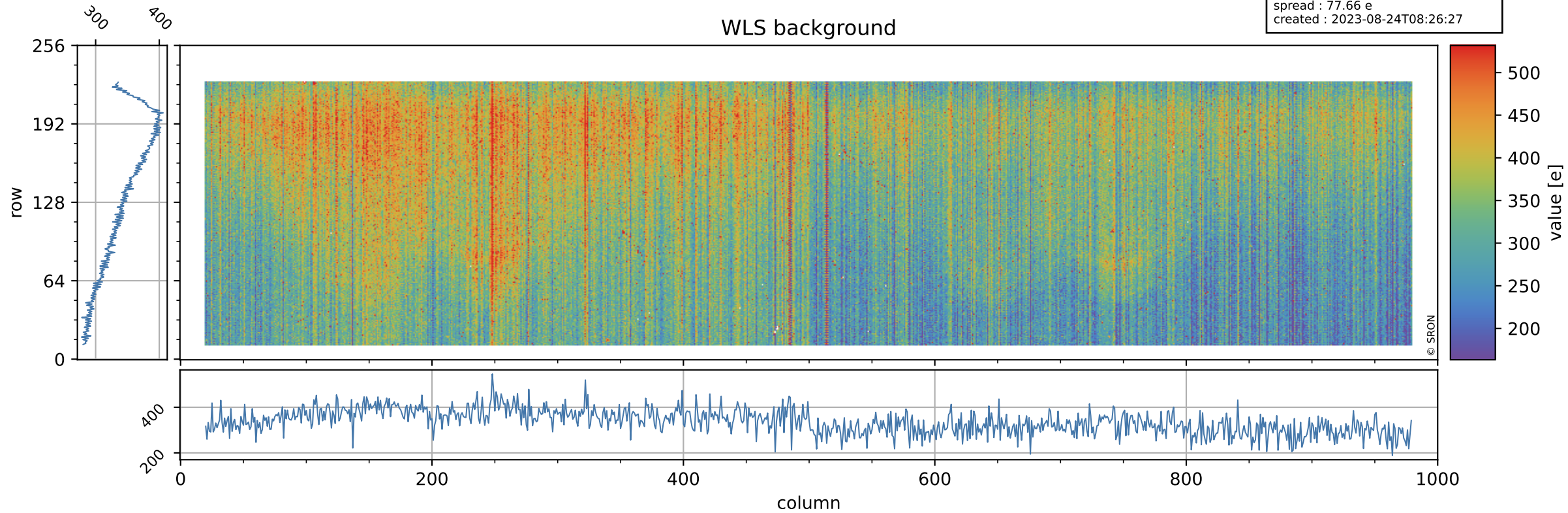

# Tropomi SWIR stability ground-tracks of Sentinel-5P

orbits : [2272, 2332]  
coverage : 2018-03-22 / 2018-03-26  
azimuth : -3.7047 & -3.7150  
created : 2023-08-24T08:26:28

