

Tropomi SWIR stability

value of ratio of normalized QVD#1 and QVD#2

orbits : [2348, 2407]
coverage : 2018-03-27 / 2018-04-01
azimuth : -3.8353 & -3.8324
median : 0.9992
spread : 0.0018466
created : 2023-08-24T08:26:31

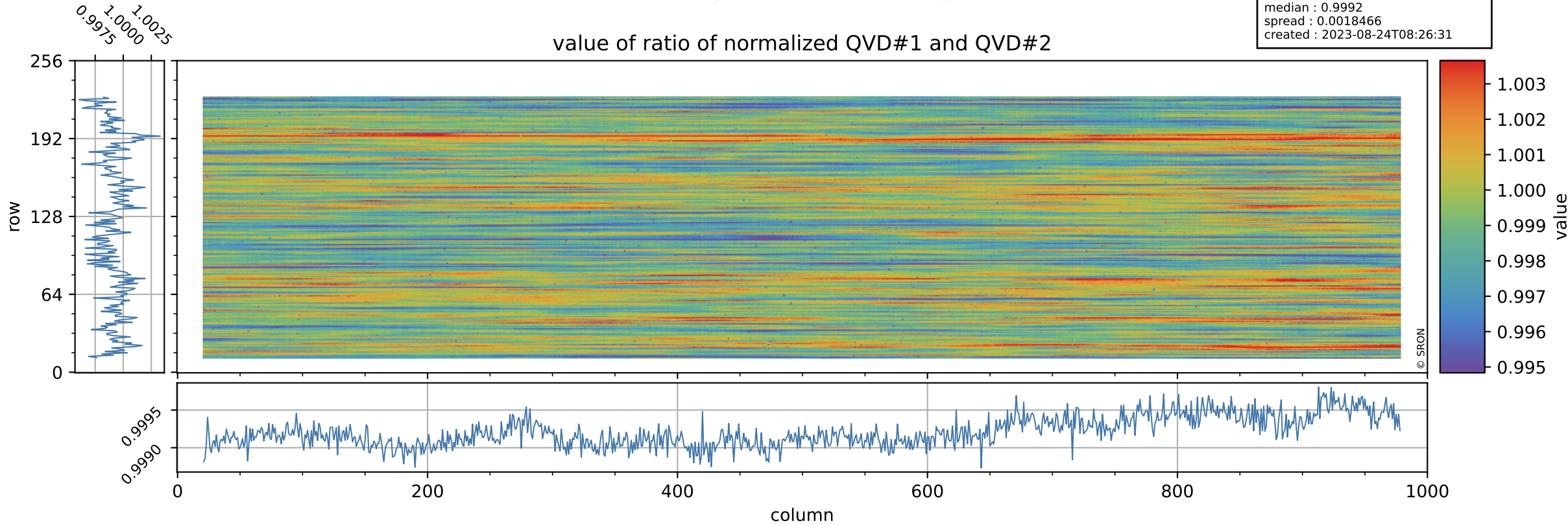

Tropomi SWIR stability

uncertainty of ratio of normalized QVD#1 and QVD#2

orbits : [2348, 2407]
coverage : 2018-03-27 / 2018-04-01
azimuth : -3.8353 & -3.8324
median : 1.0491
spread : 0.16217
created : 2023-08-24T08:26:31

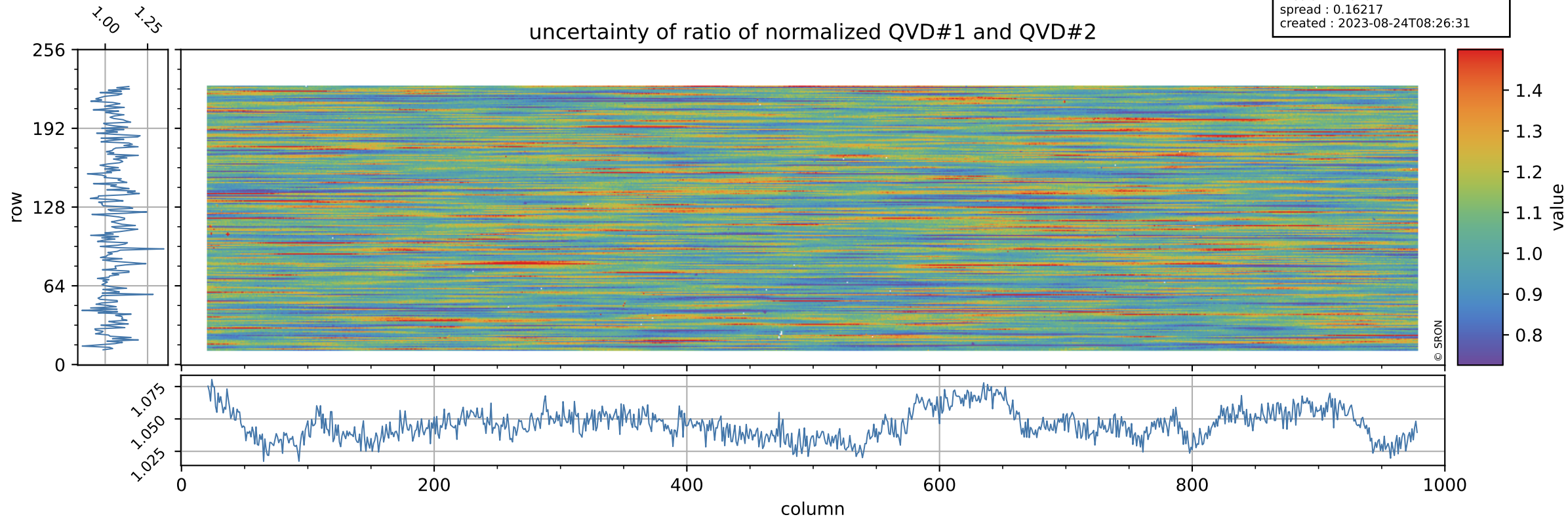

Tropomi SWIR stability

orbits : [2348, 2407]
coverage : 2018-03-27 / 2018-04-01
azimuth : -3.8353 & -3.8324
median : 0.99144
spread : 0.0033927
created : 2023-08-24T08:26:32

value of ratio of normalized DLED and QVD#1

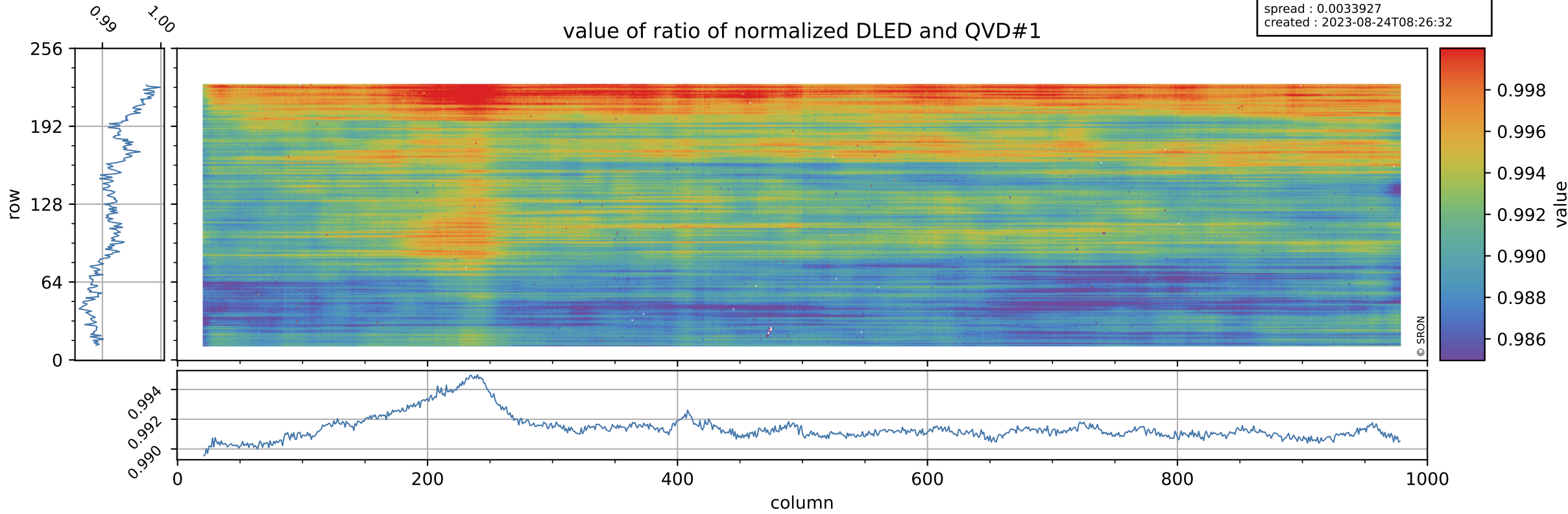

Tropomi SWIR stability

orbits : [2348, 2407]
coverage : 2018-03-27 / 2018-04-01
azimuth : -3.8353 & -3.8324
median : 0.80667
spread : 0.14948
created : 2023-08-24T08:26:32

uncertainty of ratio of normalized DLED and QVD#1

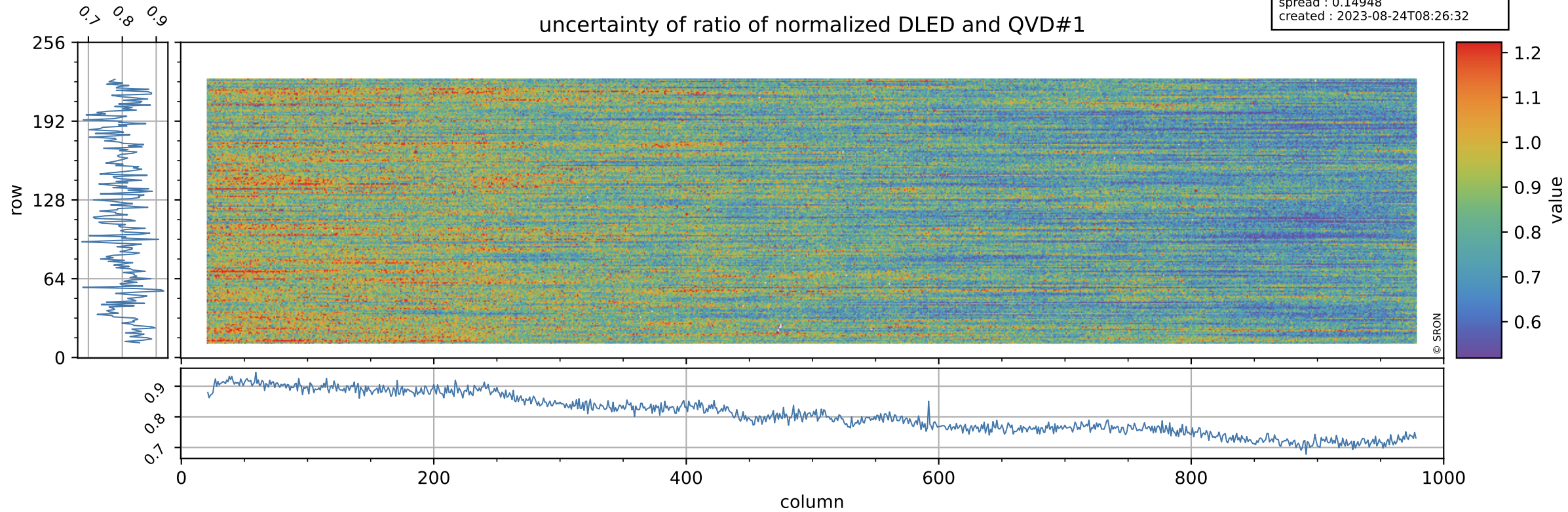

Tropomi SWIR stability

orbits : [2348, 2407]
coverage : 2018-03-27 / 2018-04-01
azimuth : -3.8353 & -3.8324
median : 0.99281
spread : 0.0034146
created : 2023-08-24T08:26:32

value of ratio of normalized WLS and QVD#1

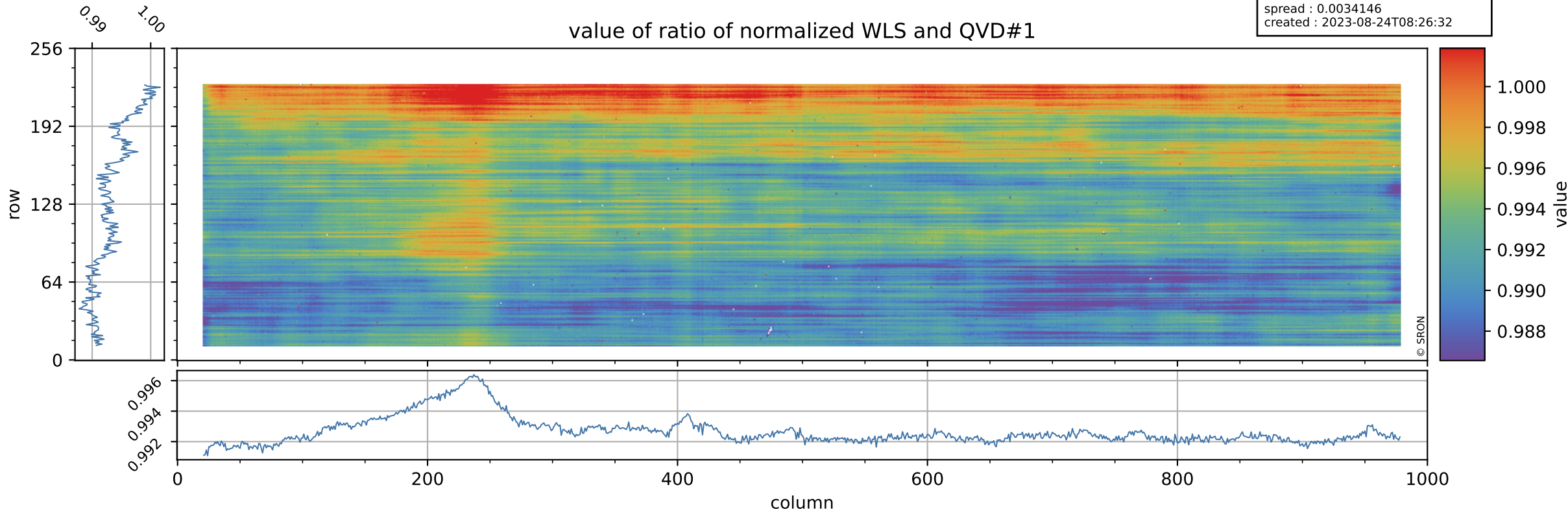

Tropomi SWIR stability

uncertainty of ratio of normalized WLS and QVD#1

orbits : [2348, 2407]
coverage : 2018-03-27 / 2018-04-01
azimuth : -3.8353 & -3.8324
median : 0.41964
spread : 0.076171
created : 2023-08-24T08:26:33

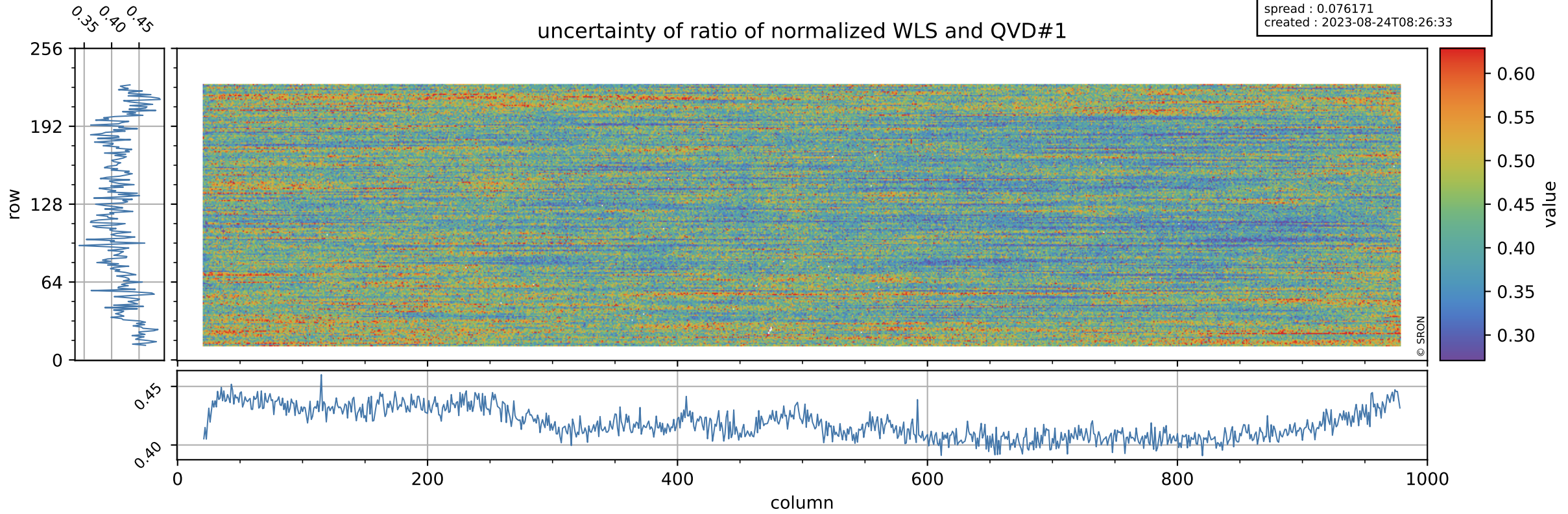

Tropomi SWIR stability

value of ratio of normalized DLED and QVD#2

orbits : [2348, 2407]
coverage : 2018-03-27 / 2018-04-01
azimuth : -3.8353 & -3.8324
median : 0.9907
spread : 0.0031185
created : 2023-08-24T08:26:33

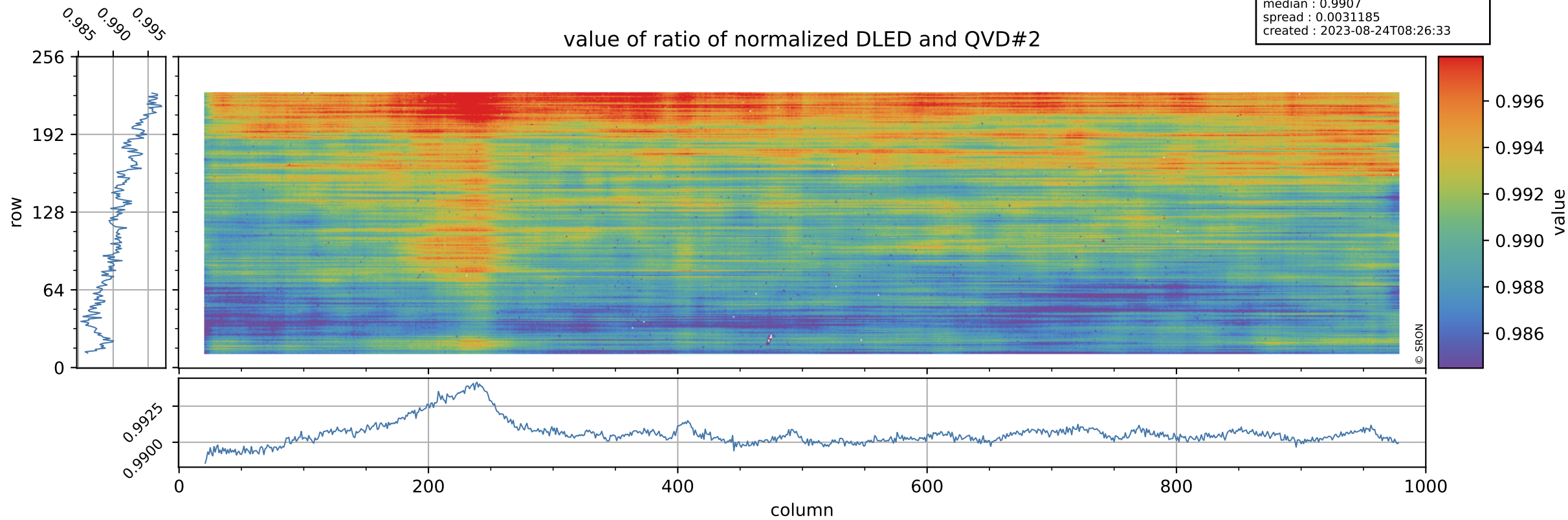

Tropomi SWIR stability

orbits : [2348, 2407]
coverage : 2018-03-27 / 2018-04-01
azimuth : -3.8353 & -3.8324
median : 0.84454
spread : 0.15355
created : 2023-08-24T08:26:33

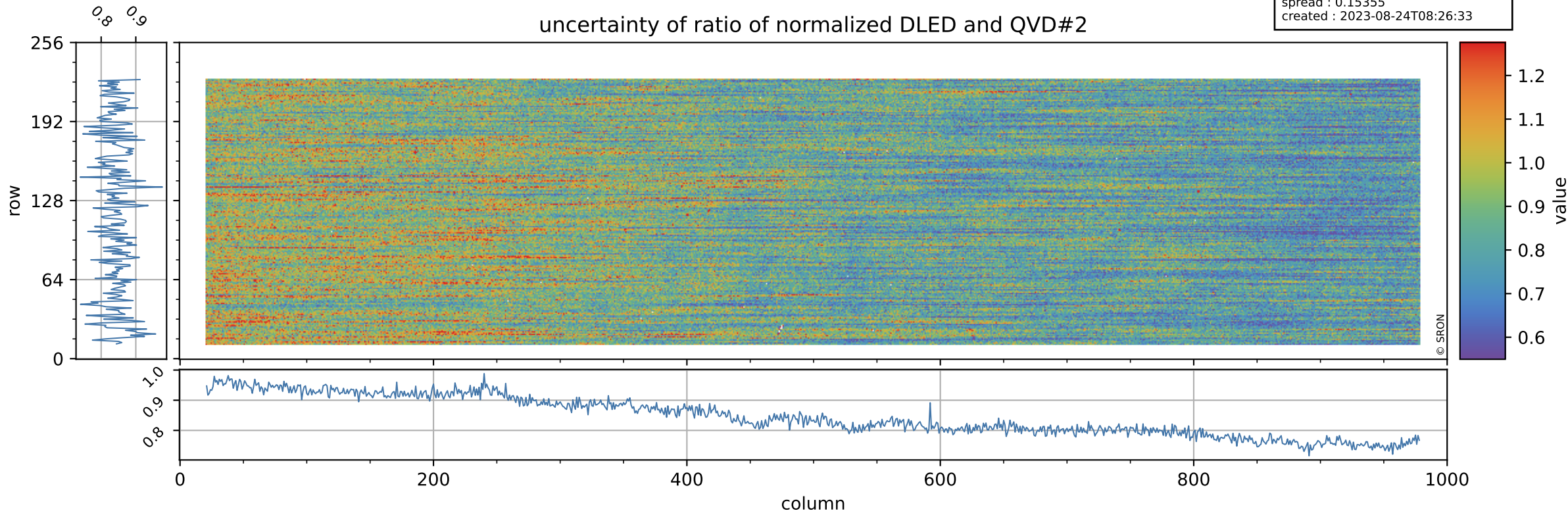

Tropomi SWIR stability

value of ratio of normalized WLS and QVD#2

orbits : [2348, 2407]
coverage : 2018-03-27 / 2018-04-01
azimuth : -3.8353 & -3.8324
median : 0.99205
spread : 0.0031599
created : 2023-08-24T08:26:33

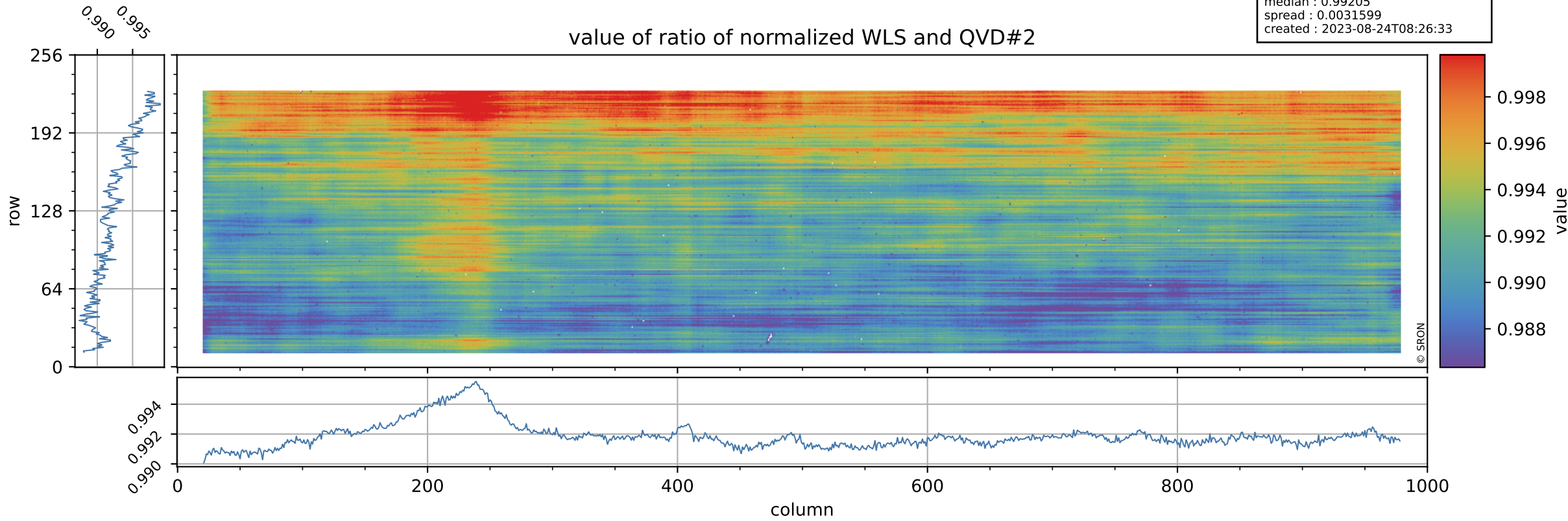

Tropomi SWIR stability

uncertainty of ratio of normalized WLS and QVD#2

orbits : [2348, 2407]
coverage : 2018-03-27 / 2018-04-01
azimuth : -3.8353 & -3.8324
median : 0.43937
spread : 0.077508
created : 2023-08-24T08:26:34

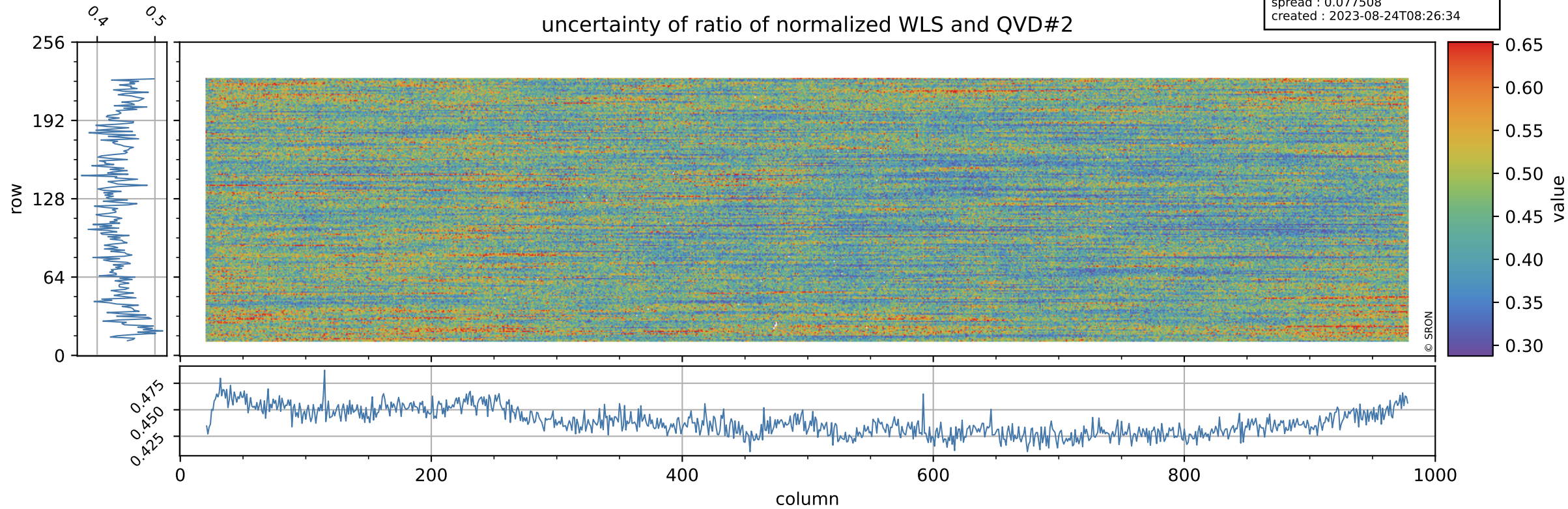

Tropomi SWIR stability

value of ratio of normalized DLED and WLS

orbits : [2348, 2407]
coverage : 2018-03-27 / 2018-04-01
azimuth : -3.8353 & -3.8324
median : 0.99851
spread : 0.00058726
created : 2023-08-24T08:26:34

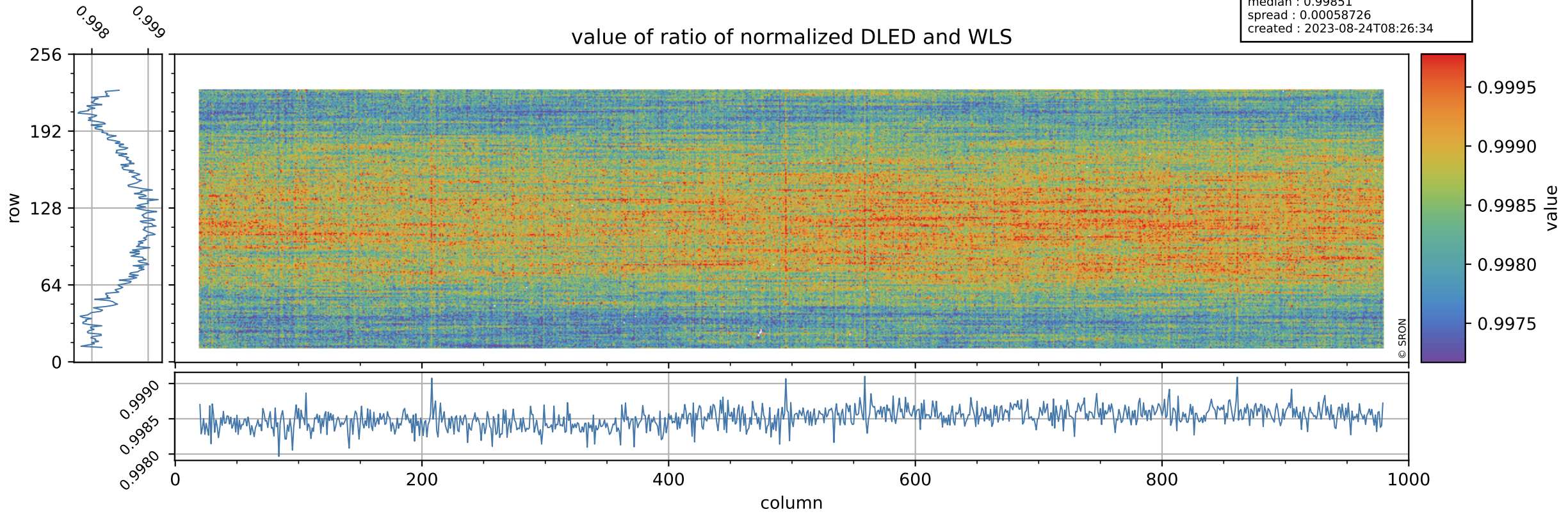

Tropomi SWIR stability

uncertainty of ratio of normalized DLED and WLS

orbits : [2348, 2407]
coverage : 2018-03-27 / 2018-04-01
azimuth : -3.8353 & -3.8324
median : 1.9297
spread : 0.37495
created : 2023-08-24T08:26:34

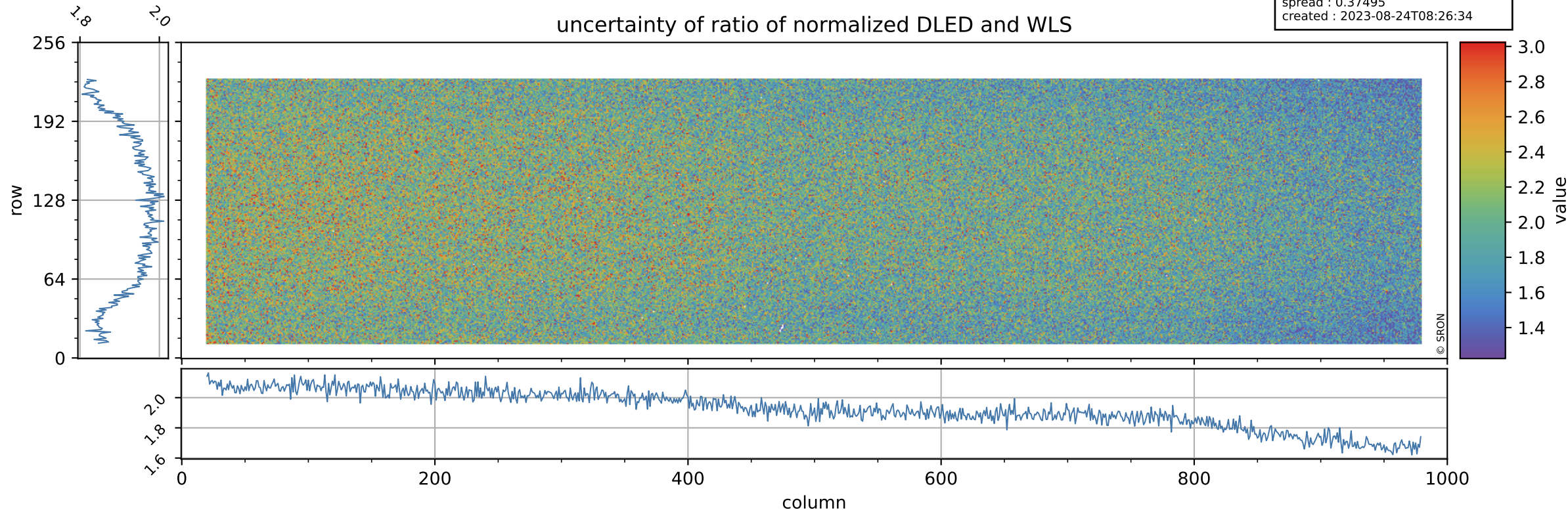

Tropomi SWIR stability

value of normalized QVD#1

orbits : [2348, 2407]
coverage : 2018-03-27 / 2018-04-01
azimuth : -3.8353 & -3.8324
median : 1.0087
spread : 0.00345
created : 2023-08-24T08:26:35

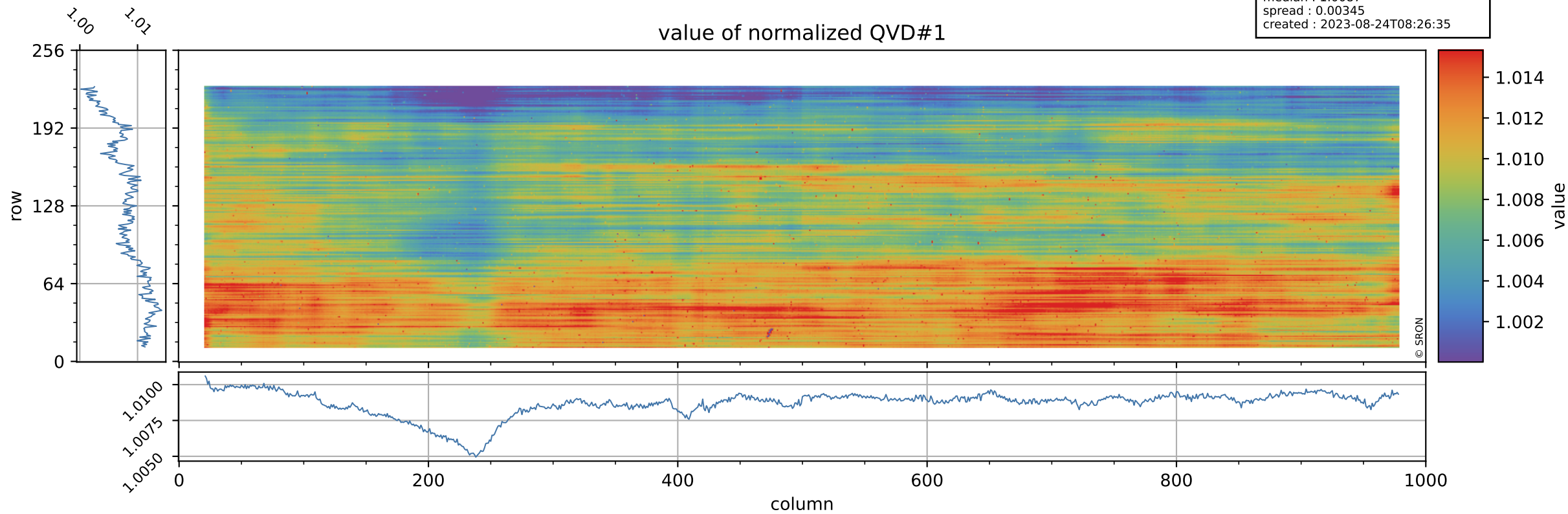

Tropomi SWIR stability

orbits : [2348, 2407]
coverage : 2018-03-27 / 2018-04-01
azimuth : -3.8353 & -3.8324
median : 1.0002 ke
spread : 0.15436 ke
created : 2023-08-24T08:26:35

QVD#1 background

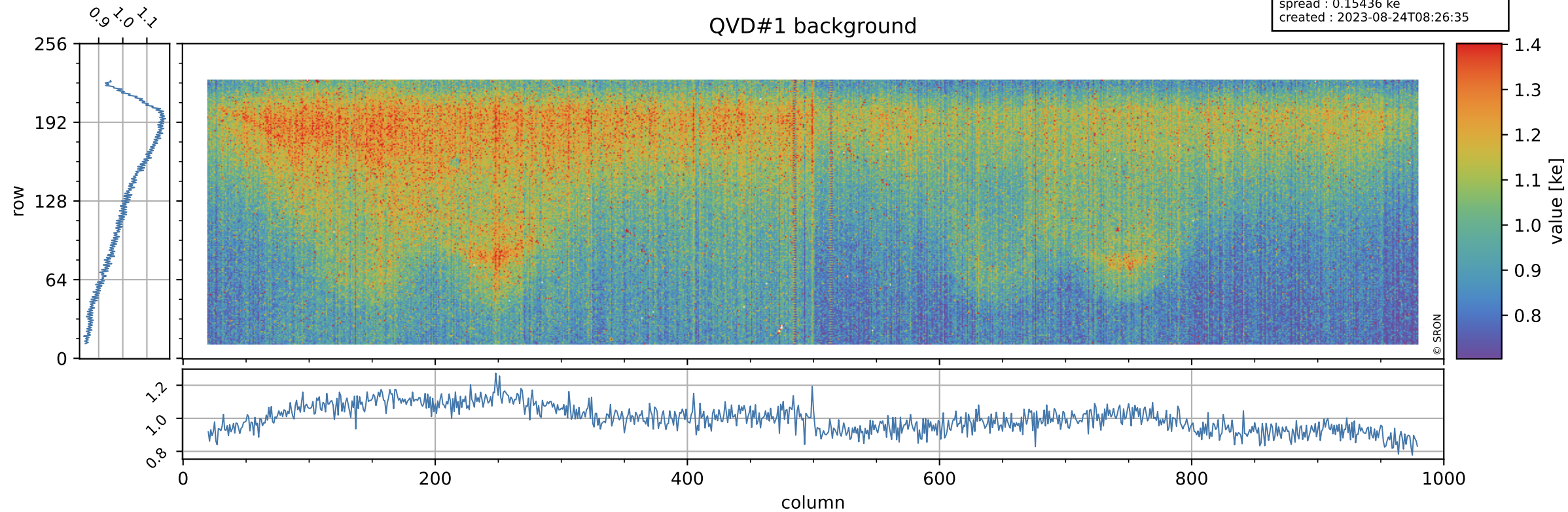

Tropomi SWIR stability

value of normalized QVD#2

orbits : [2348, 2407]
coverage : 2018-03-27 / 2018-04-01
azimuth : -3.8353 & -3.8324
median : 1.0094
spread : 0.0031744
created : 2023-08-24T08:26:35

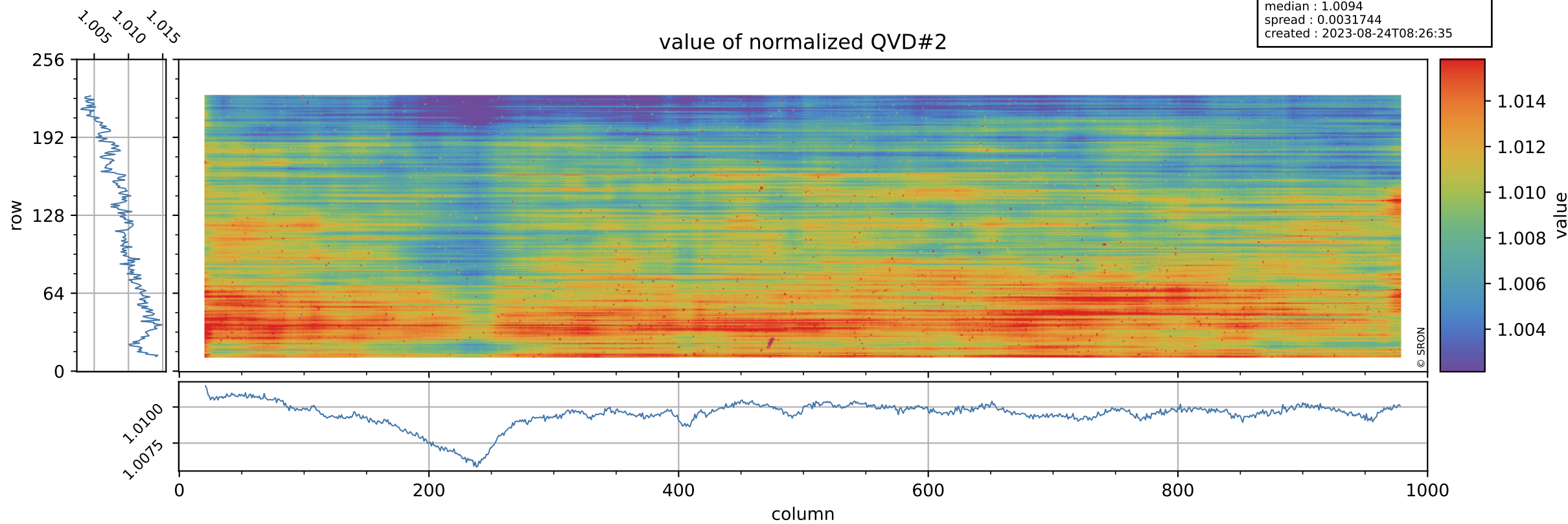

Tropomi SWIR stability

QVD#2 background

orbits : [2348, 2407]
coverage : 2018-03-27 / 2018-04-01
azimuth : -3.8353 & -3.8324
median : 0.99805 ke
spread : 0.15694 ke
created : 2023-08-24T08:26:35

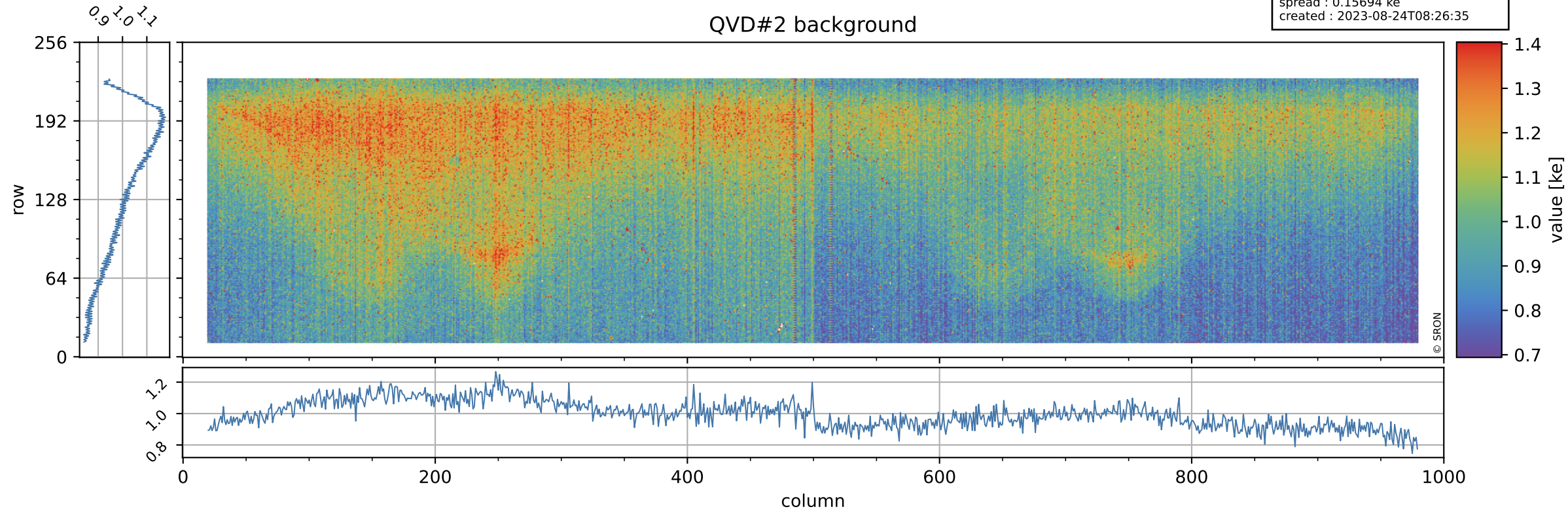

Tropomi SWIR stability

value of normalized DLED

orbits : [2348, 2407]
coverage : 2018-03-27 / 2018-04-01
azimuth : -3.8353 & -3.8324
median : 1
spread : 0.00028213
created : 2023-08-24T08:26:36

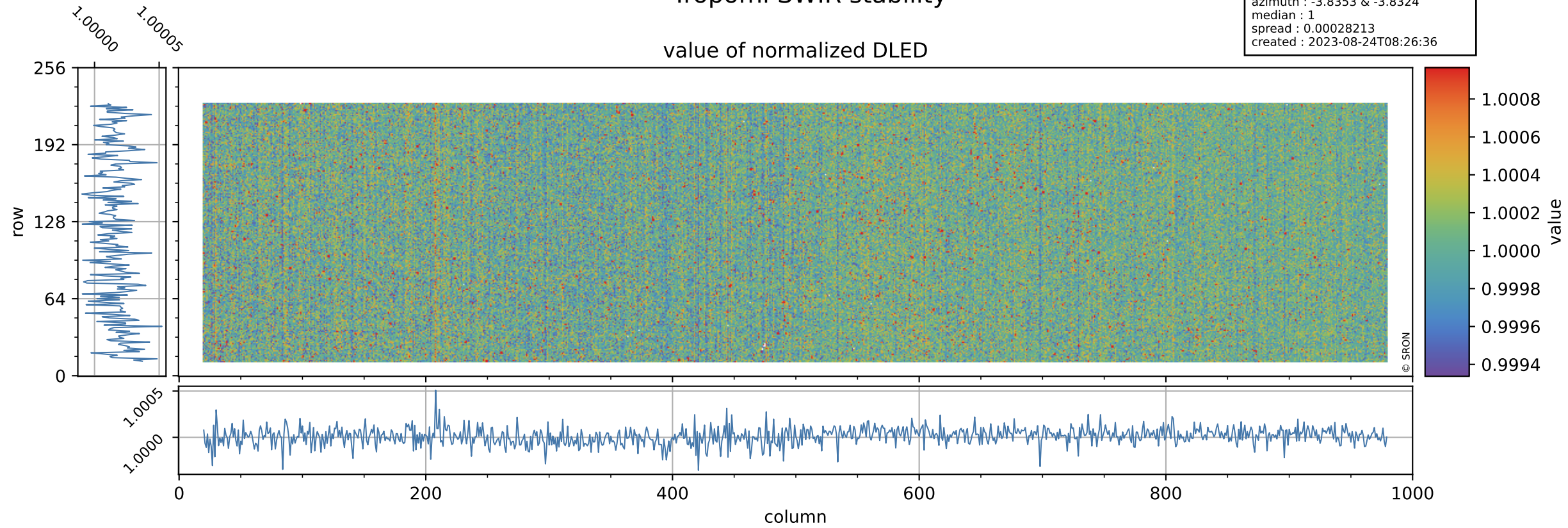

Tropomi SWIR stability

orbits : [2348, 2407]
coverage : 2018-03-27 / 2018-04-01
azimuth : -3.8353 & -3.8324
median : 0.89126 ke
spread : 0.14124 ke
created : 2023-08-24T08:26:36

DLED background

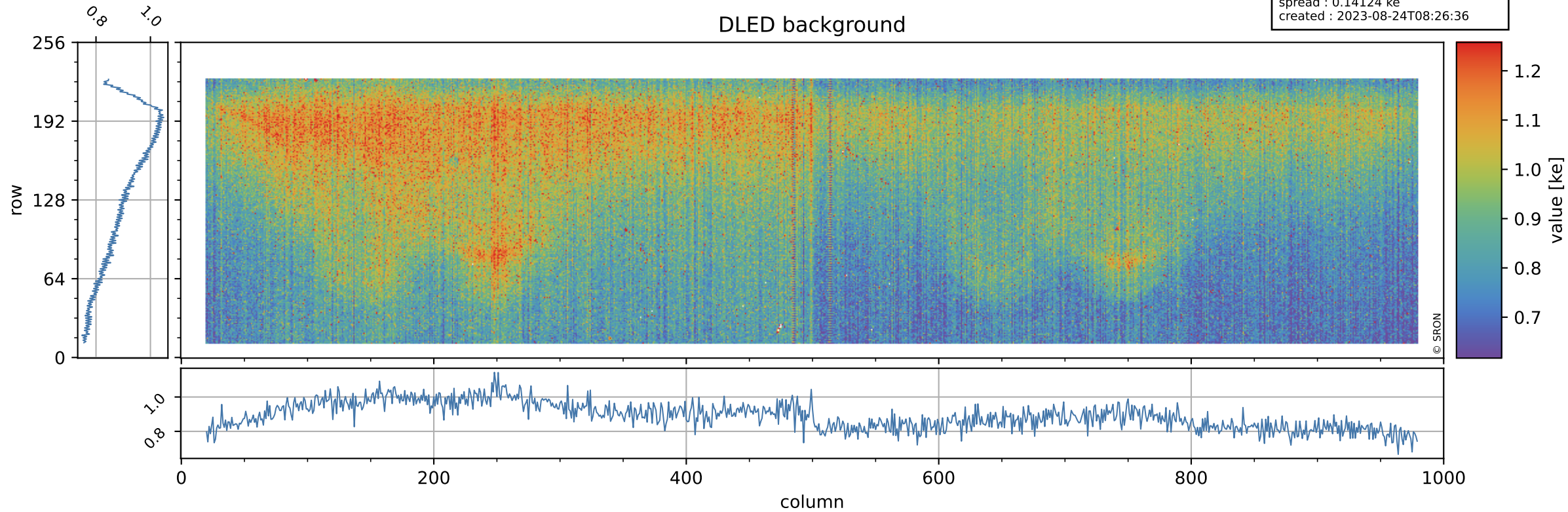

Tropomi SWIR stability

value of normalized WLS

orbits : [2348, 2407]
coverage : 2018-03-27 / 2018-04-01
azimuth : -3.8353 & -3.8324
median : 1.0015
spread : 0.00053407
created : 2023-08-24T08:26:36

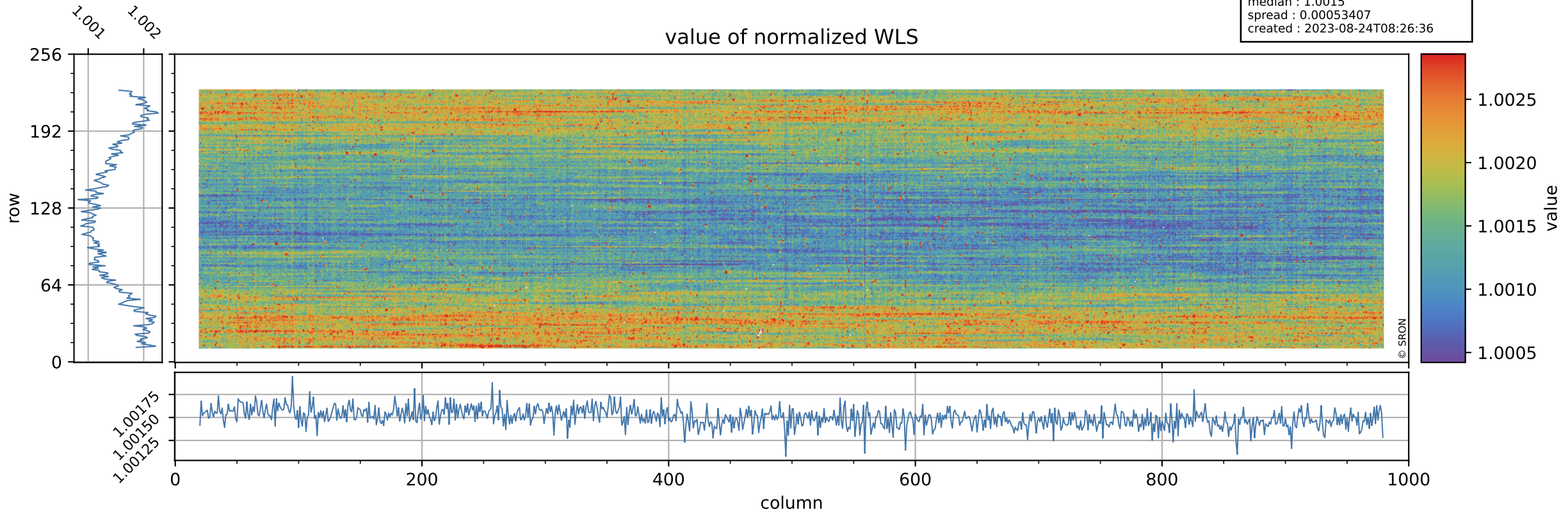

Tropomi SWIR stability

orbits : [2348, 2407]
coverage : 2018-03-27 / 2018-04-01
azimuth : -3.8353 & -3.8324
median : 342.47 e
spread : 77.36 e
created : 2023-08-24T08:26:37

WLS background

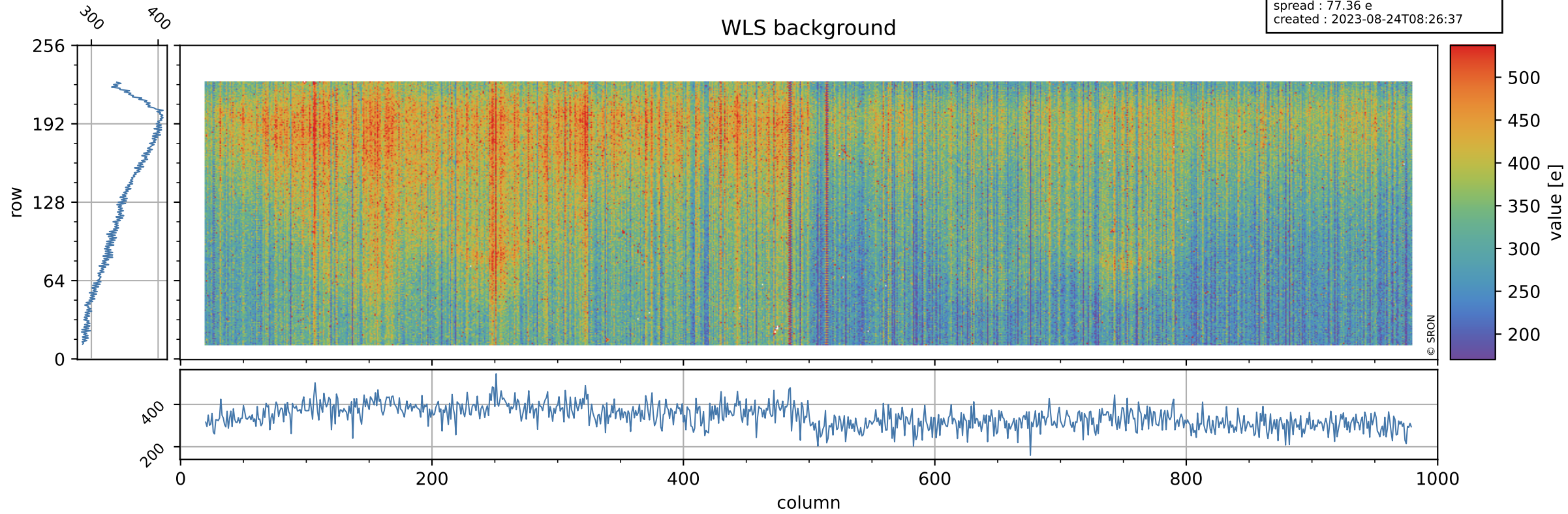

Tropomi SWIR stability ground-tracks of Sentinel-5P

orbits : [2348, 2407]
coverage : 2018-03-27 / 2018-04-01
azimuth : -3.8353 & -3.8324
created : 2023-08-24T08:26:37

