

Tropomi SWIR stability

value of ratio of normalized QVD#1 and QVD#2

orbits : [2435, 2519]
coverage : 2018-04-03 / 2018-04-09
azimuth : -4.0568 & -4.0176
median : 0.99893
spread : 0.0019587
created : 2023-08-24T08:26:41

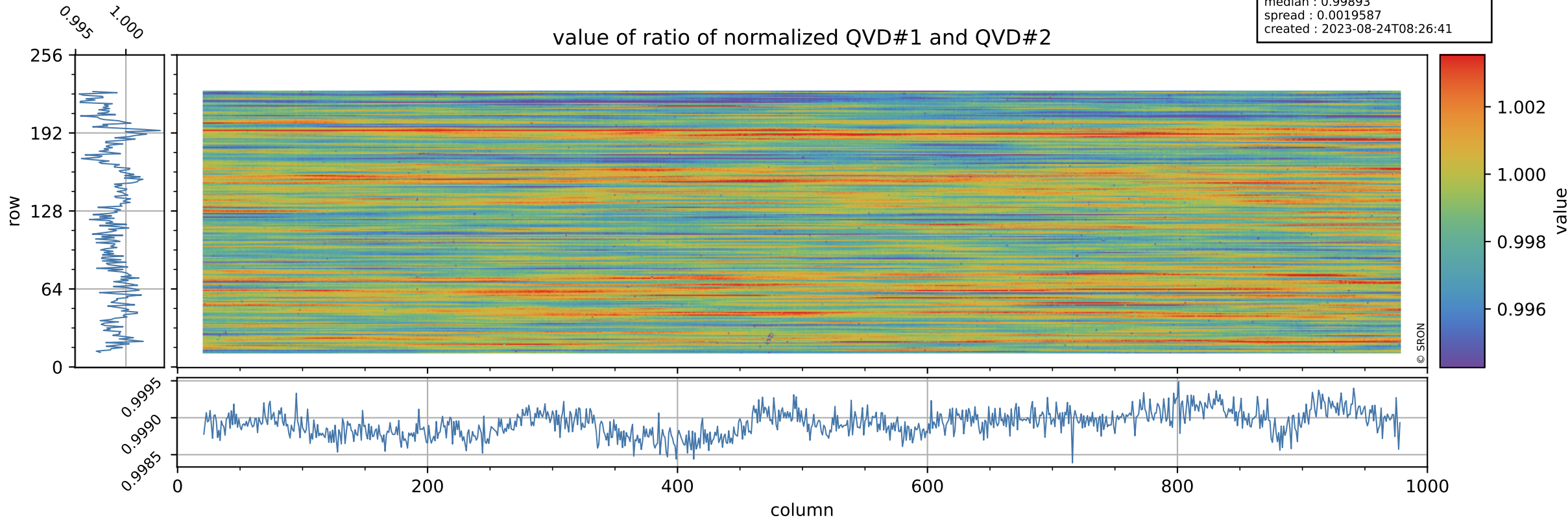

Tropomi SWIR stability

orbits : [2435, 2519]
coverage : 2018-04-03 / 2018-04-09
azimuth : -4.0568 & -4.0176
median : 1.0629
spread : 0.16733
created : 2023-08-24T08:26:41

uncertainty of ratio of normalized QVD#1 and QVD#2

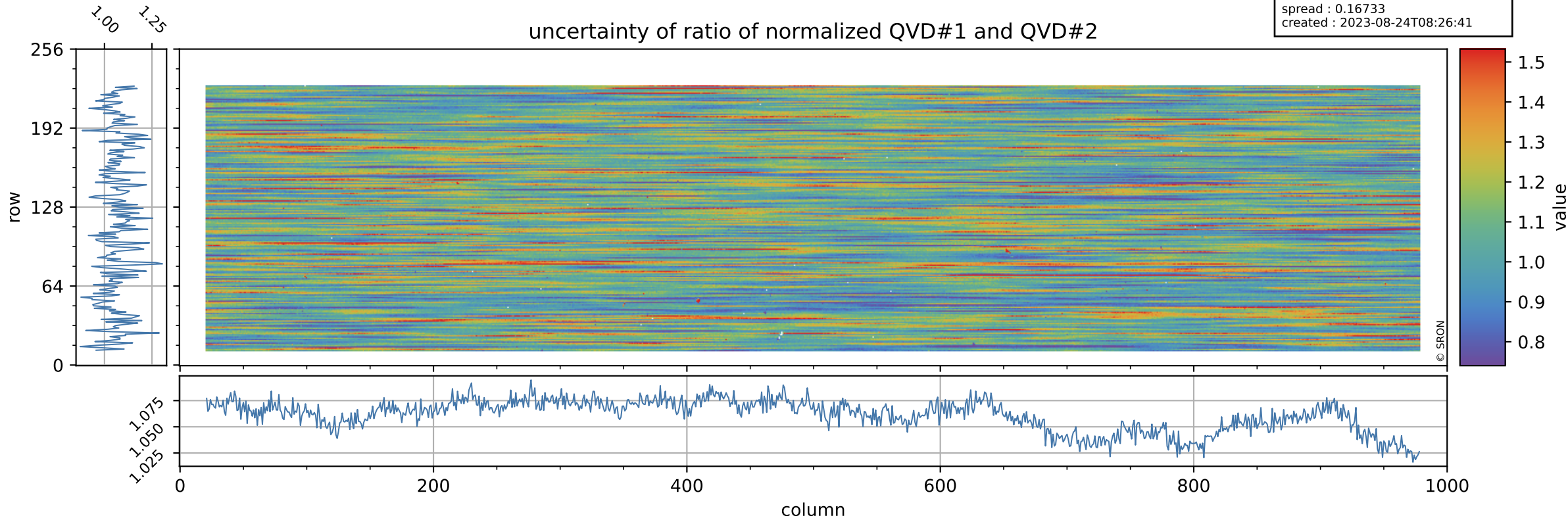

Tropomi SWIR stability

orbits : [2435, 2519]
coverage : 2018-04-03 / 2018-04-09
azimuth : -4.0568 & -4.0176
median : 0.99126
spread : 0.0034907
created : 2023-08-24T08:26:41

value of ratio of normalized DLED and QVD#1

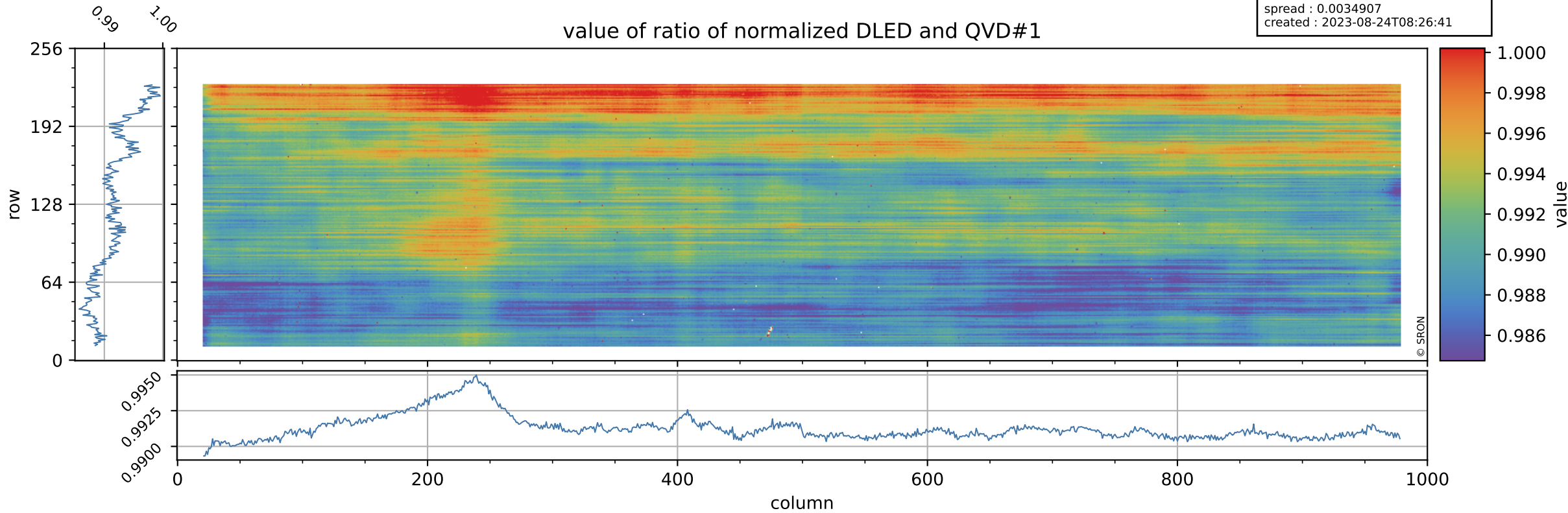

Tropomi SWIR stability

orbits : [2435, 2519]
coverage : 2018-04-03 / 2018-04-09
azimuth : -4.0568 & -4.0176
median : 0.79502
spread : 0.14617
created : 2023-08-24T08:26:42

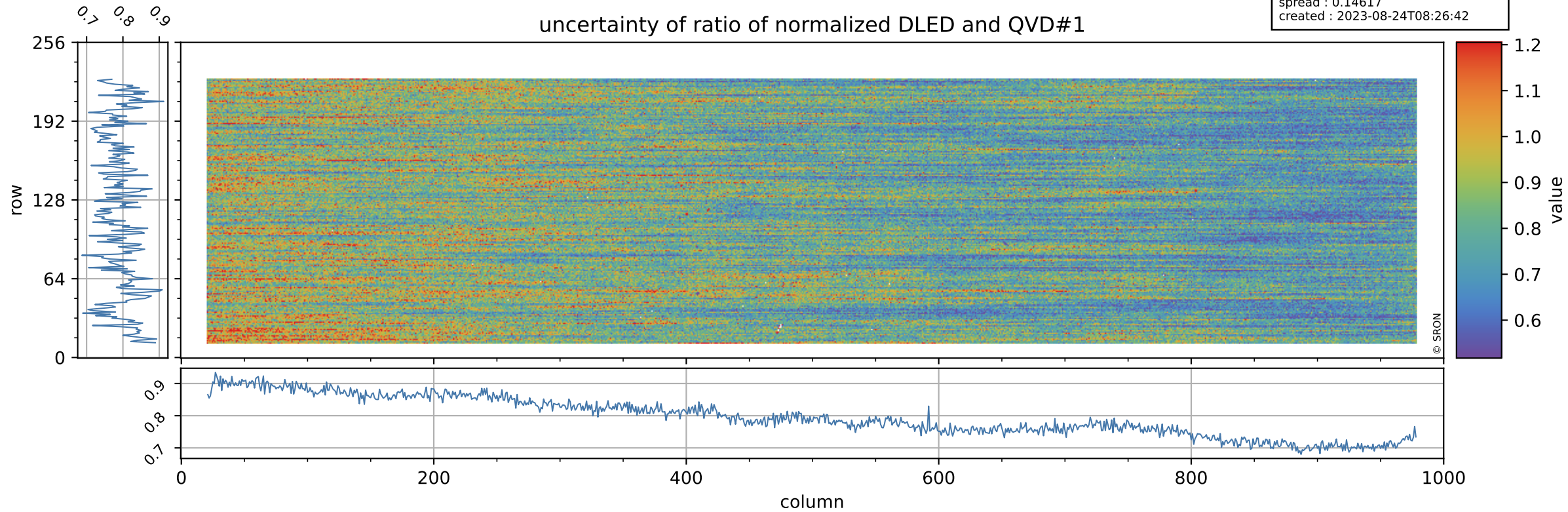

Tropomi SWIR stability

orbits : [2435, 2519]
coverage : 2018-04-03 / 2018-04-09
azimuth : -4.0568 & -4.0176
median : 0.99118
spread : 0.0034801
created : 2023-08-24T08:26:42

value of ratio of normalized WLS and QVD#1

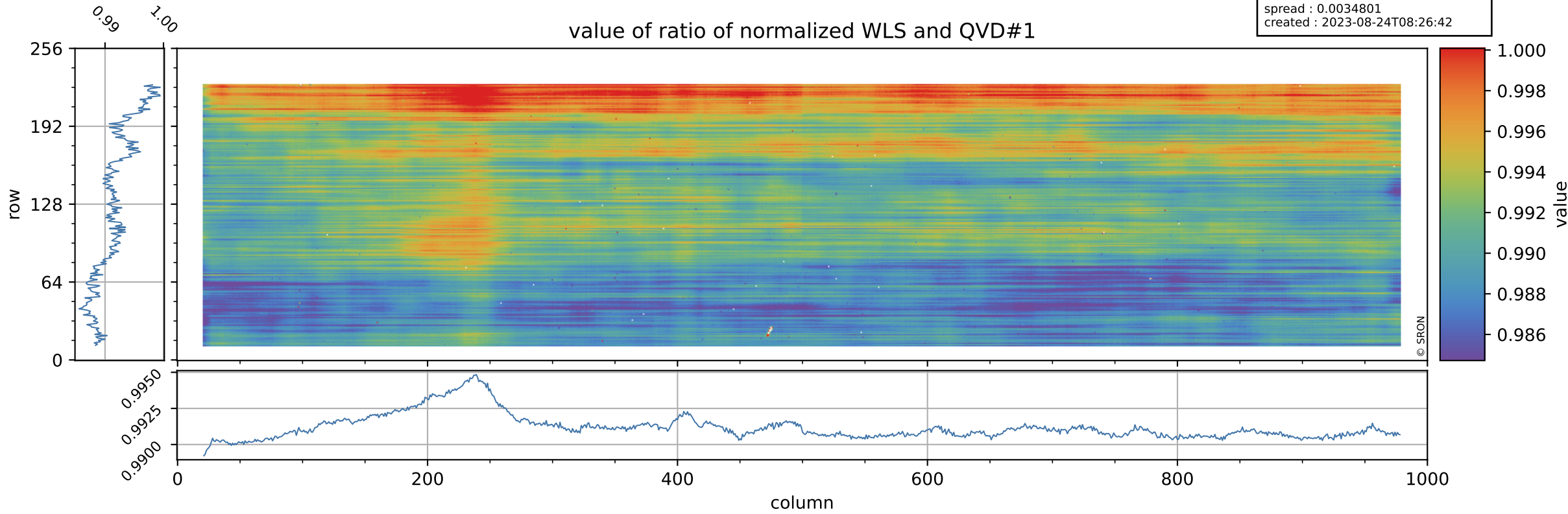

Tropomi SWIR stability

uncertainty of ratio of normalized WLS and QVD#1

orbits : [2435, 2519]
coverage : 2018-04-03 / 2018-04-09
azimuth : -4.0568 & -4.0176
median : 0.40809
spread : 0.091654
created : 2023-08-24T08:26:42

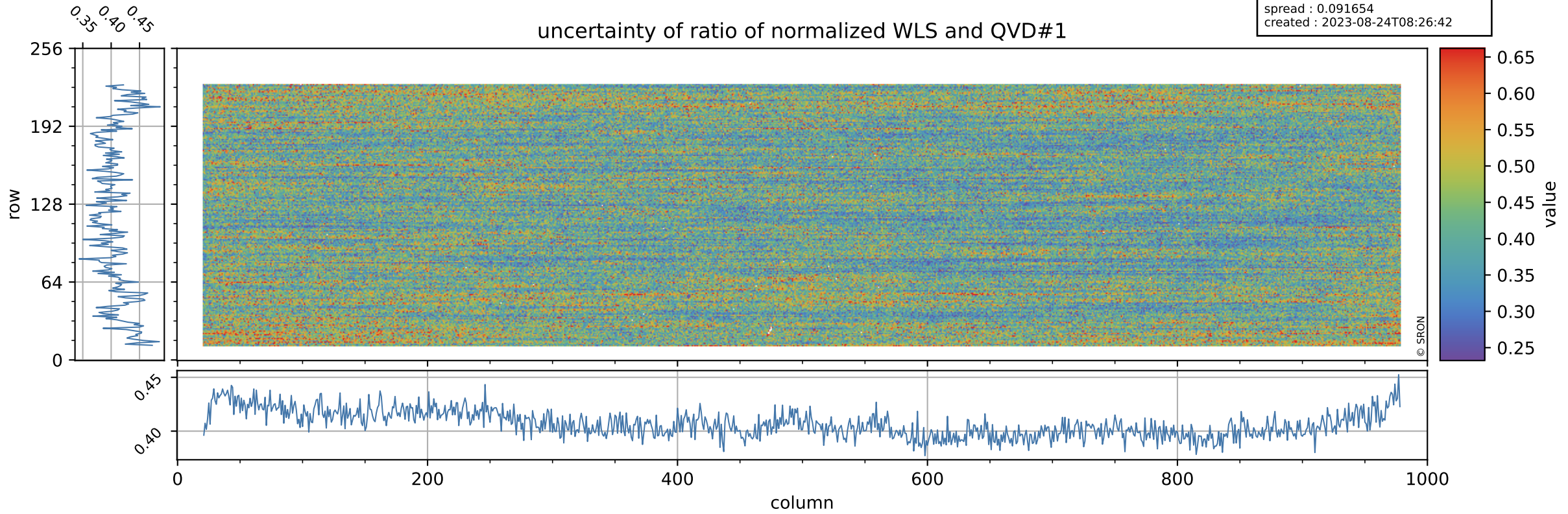

Tropomi SWIR stability

orbits : [2435, 2519]
coverage : 2018-04-03 / 2018-04-09
azimuth : -4.0568 & -4.0176
median : 0.99032
spread : 0.0029908
created : 2023-08-24T08:26:42

value of ratio of normalized DLED and QVD#2

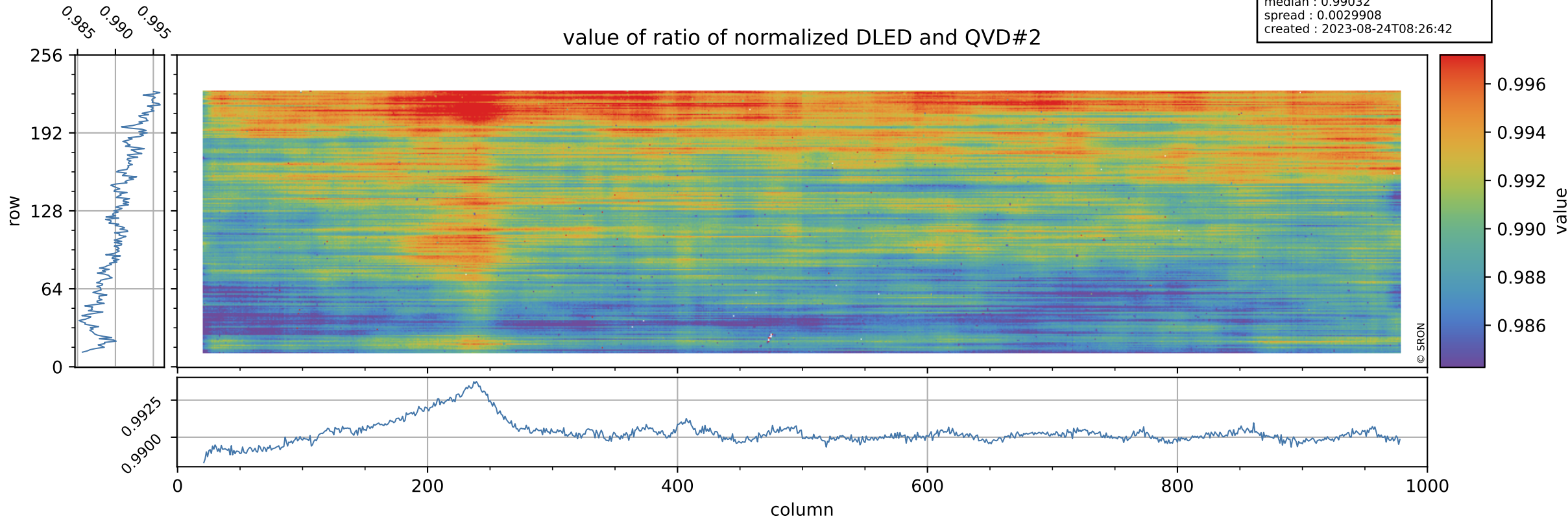

Tropomi SWIR stability

uncertainty of ratio of normalized DLED and QVD#2

orbits : [2435, 2519]
coverage : 2018-04-03 / 2018-04-09
azimuth : -4.0568 & -4.0176
median : 0.84334
spread : 0.15563
created : 2023-08-24T08:26:43

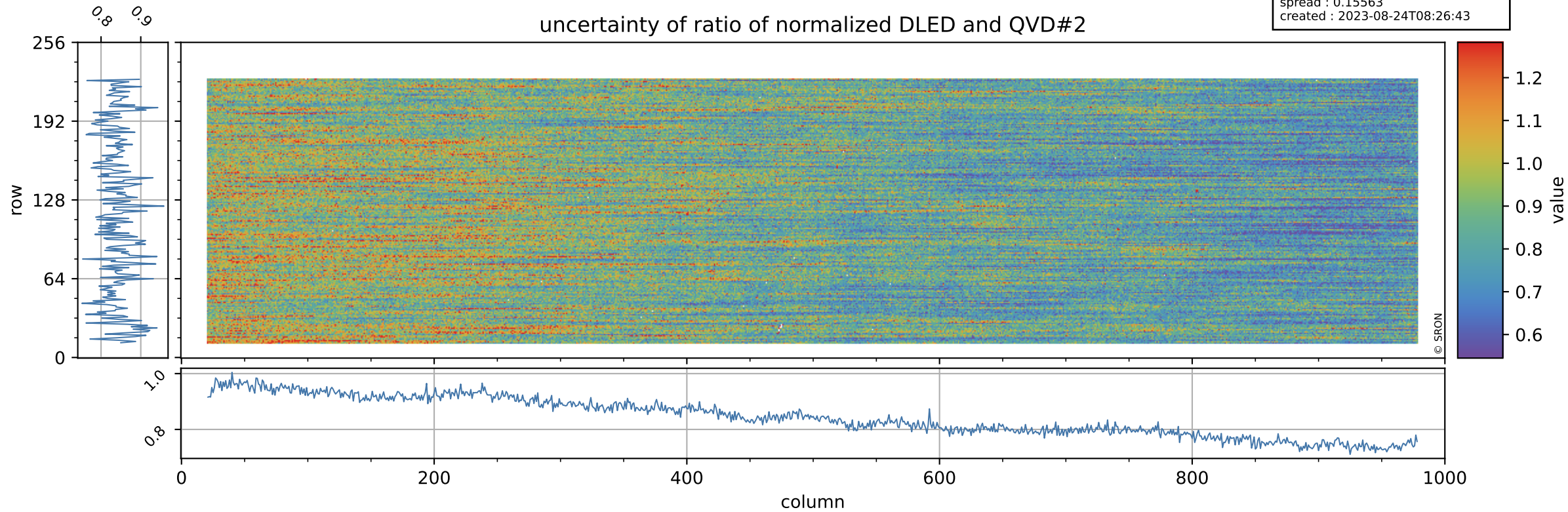

Tropomi SWIR stability

value of ratio of normalized WLS and QVD#2

orbits : [2435, 2519]
coverage : 2018-04-03 / 2018-04-09
azimuth : -4.0568 & -4.0176
median : 0.99023
spread : 0.0029777
created : 2023-08-24T08:26:43

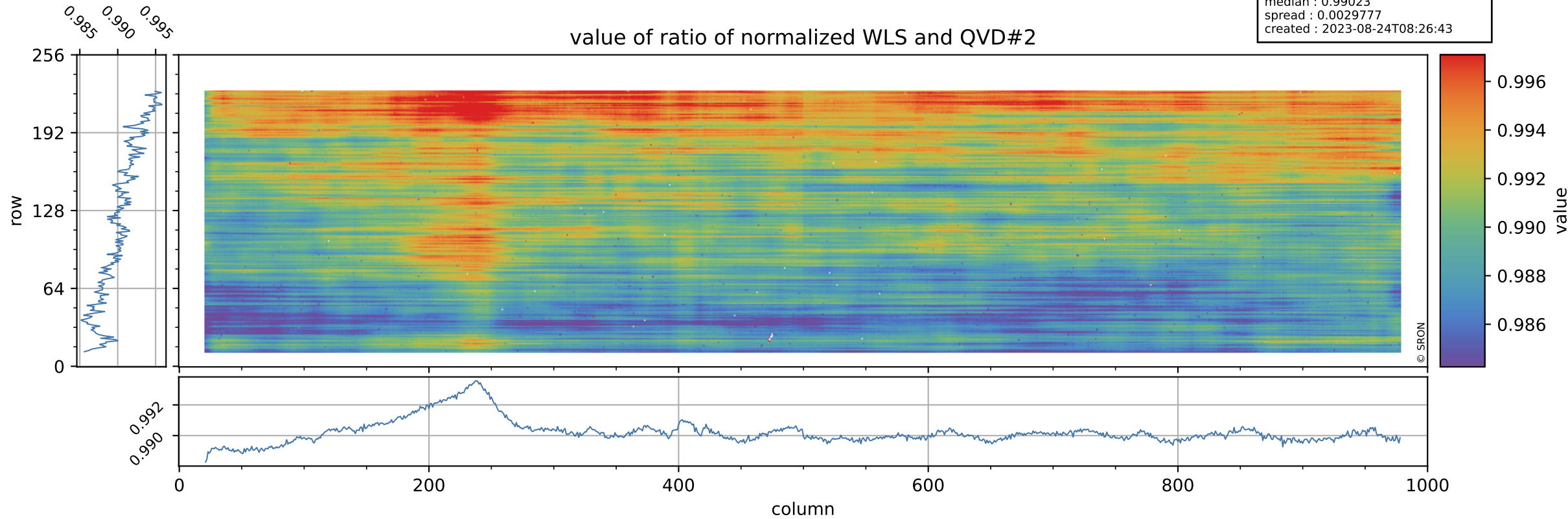

Tropomi SWIR stability

uncertainty of ratio of normalized WLS and QVD#2

orbits : [2435, 2519]
coverage : 2018-04-03 / 2018-04-09
azimuth : -4.0568 & -4.0176
median : 0.43281
spread : 0.096081
created : 2023-08-24T08:26:43

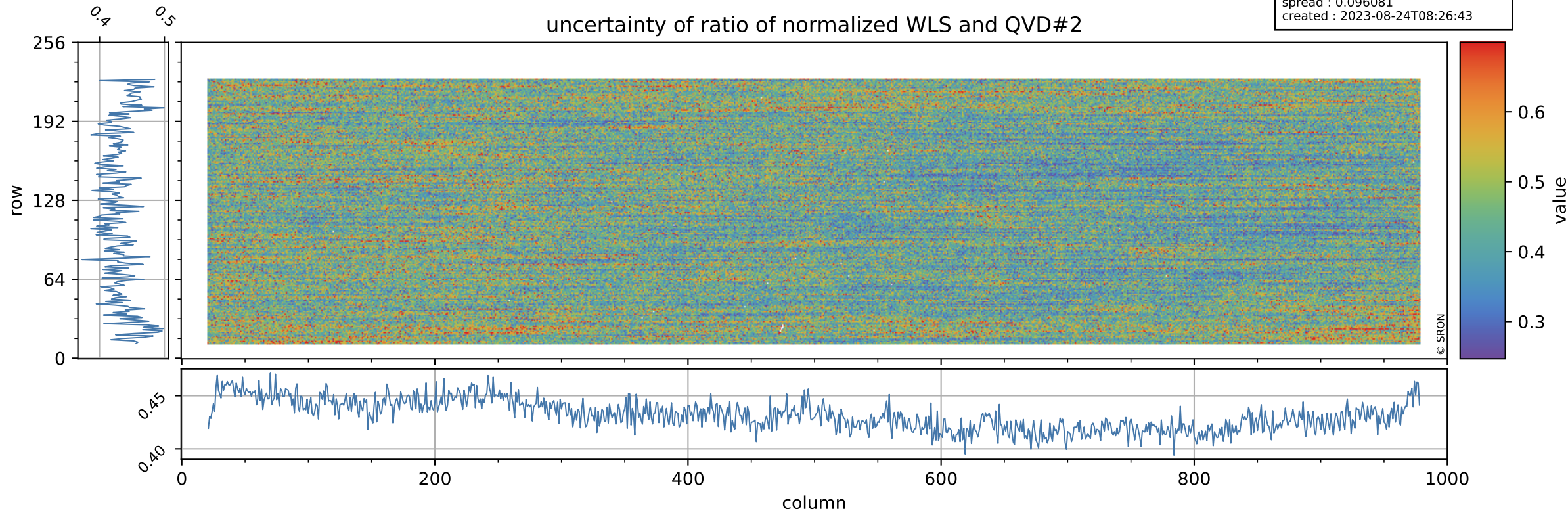

Tropomi SWIR stability

value of ratio of normalized DLED and WLS

orbits : [2435, 2519]
coverage : 2018-04-03 / 2018-04-09
azimuth : -4.0568 & -4.0176
median : 1.0001
spread : 0.00027314
created : 2023-08-24T08:26:43

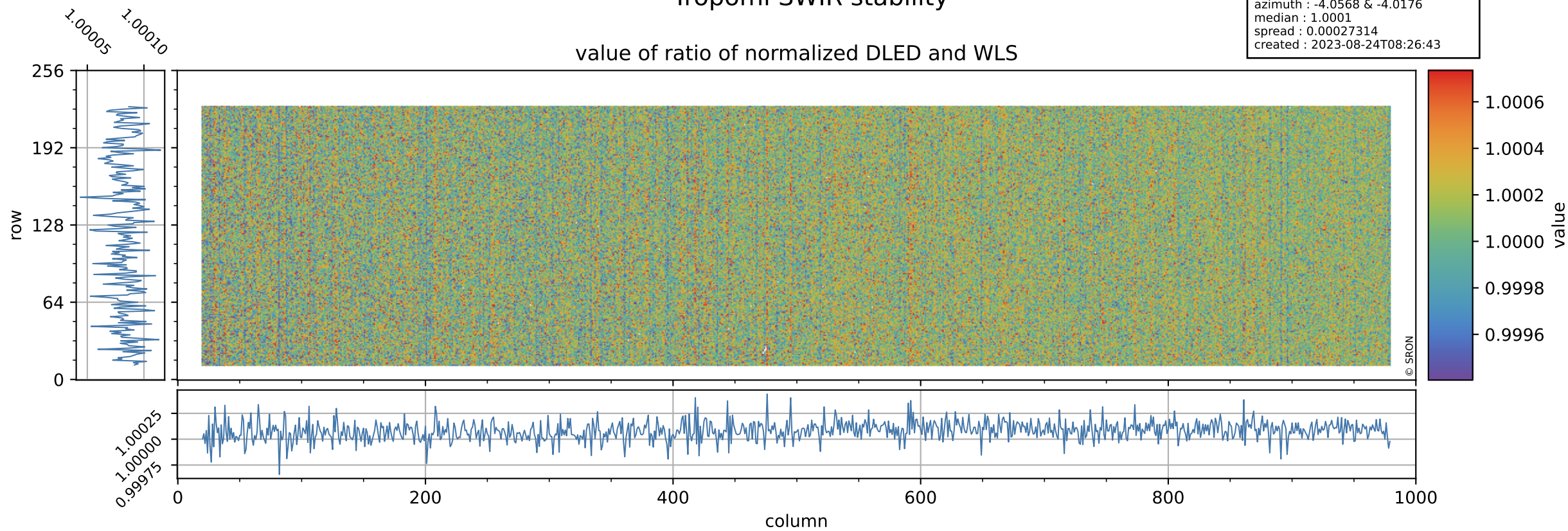

Tropomi SWIR stability

uncertainty of ratio of normalized DLED and WLS

orbits : [2435, 2519]
coverage : 2018-04-03 / 2018-04-09
azimuth : -4.0568 & -4.0176
median : 1.9602
spread : 0.46449
created : 2023-08-24T08:26:44

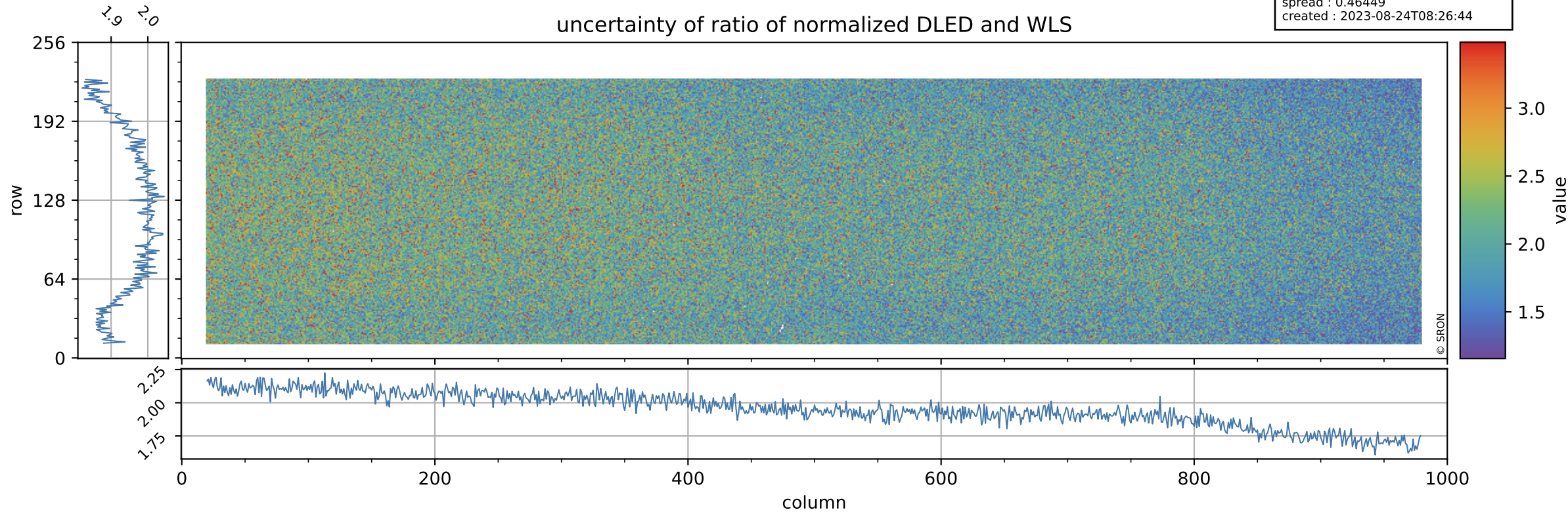

Tropomi SWIR stability

value of normalized QVD#1

orbits : [2435, 2519]
coverage : 2018-04-03 / 2018-04-09
azimuth : -4.0568 & -4.0176
median : 1.0089
spread : 0.0035406
created : 2023-08-24T08:26:44

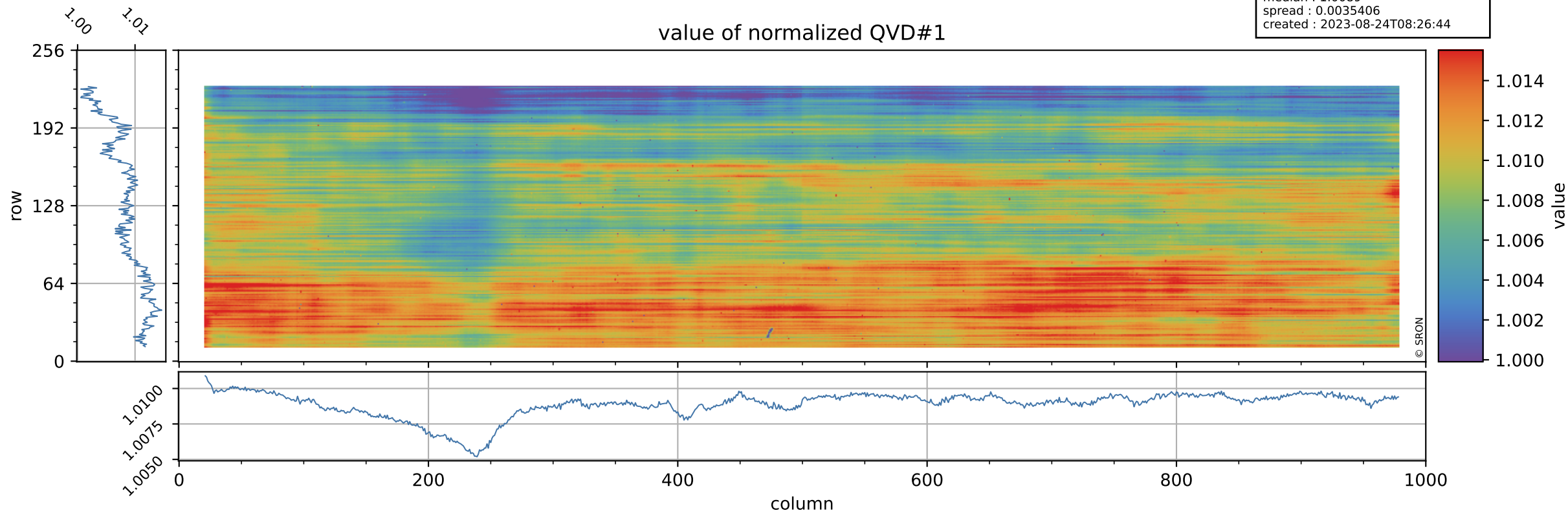

Tropomi SWIR stability

QVD#1 background

orbits : [2435, 2519]
coverage : 2018-04-03 / 2018-04-09
azimuth : -4.0568 & -4.0176
median : 1.0033 ke
spread : 0.15637 ke
created : 2023-08-24T08:26:44

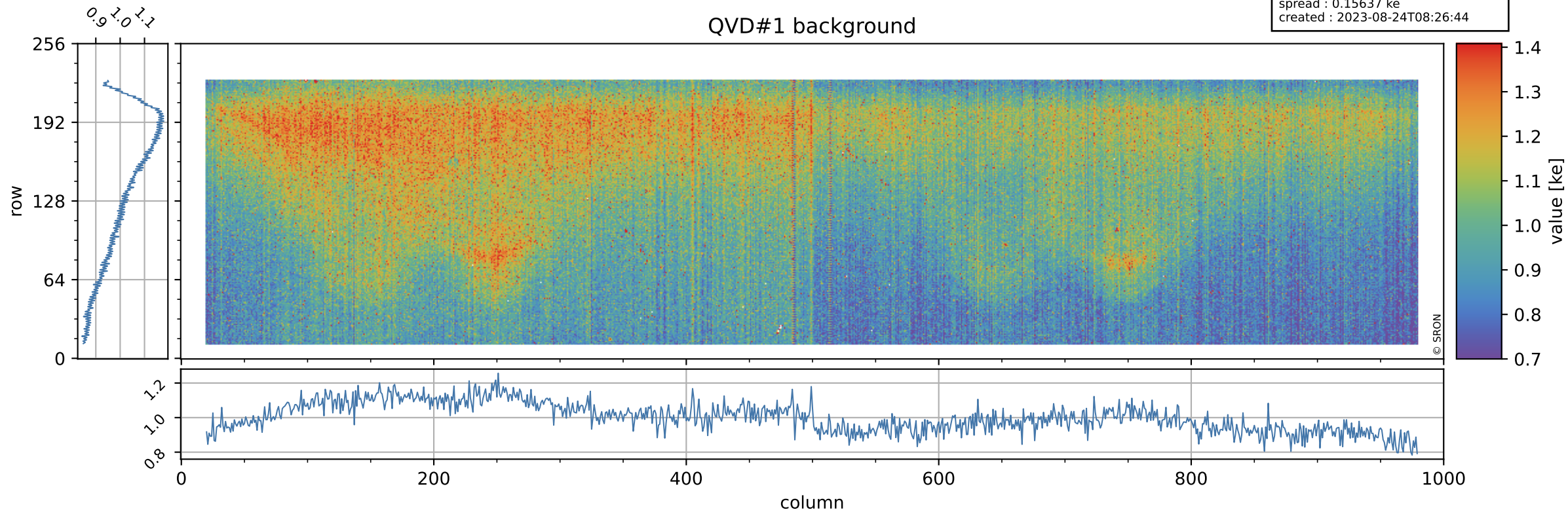

Tropomi SWIR stability

value of normalized QVD#2

orbits : [2435, 2519]
coverage : 2018-04-03 / 2018-04-09
azimuth : -4.0568 & -4.0176
median : 1.0099
spread : 0.0030362
created : 2023-08-24T08:26:45

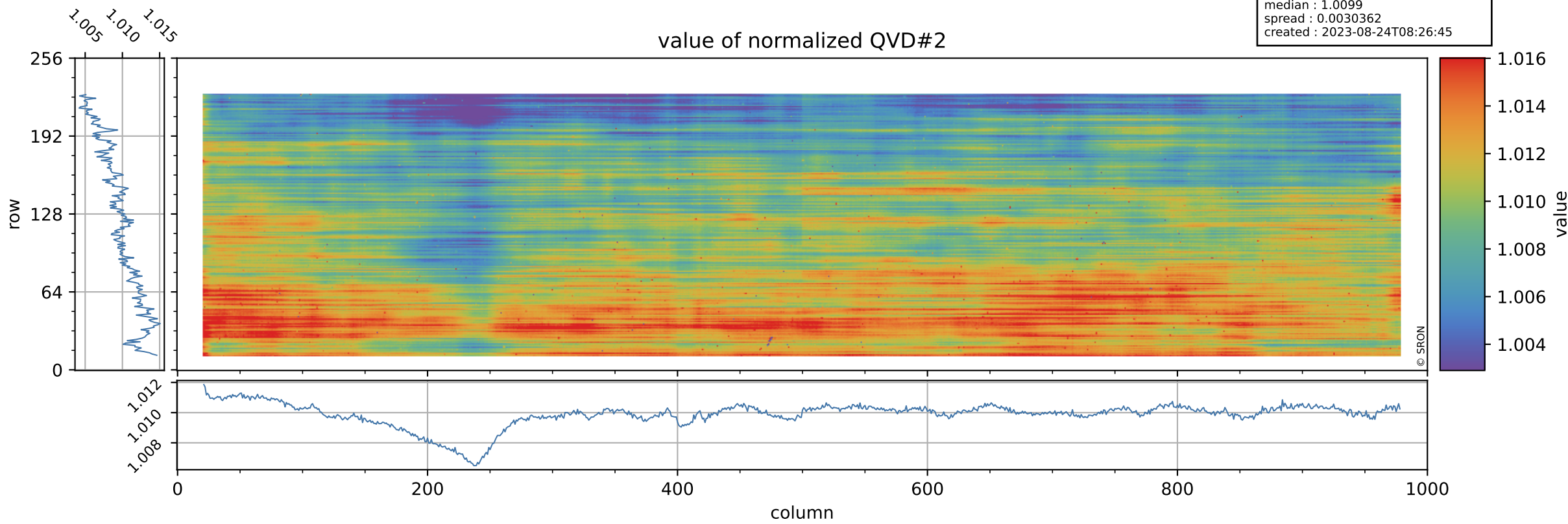

Tropomi SWIR stability

QVD#2 background

orbits : [2435, 2519]
coverage : 2018-04-03 / 2018-04-09
azimuth : -4.0568 & -4.0176
median : 1.0045 ke
spread : 0.15434 ke
created : 2023-08-24T08:26:45

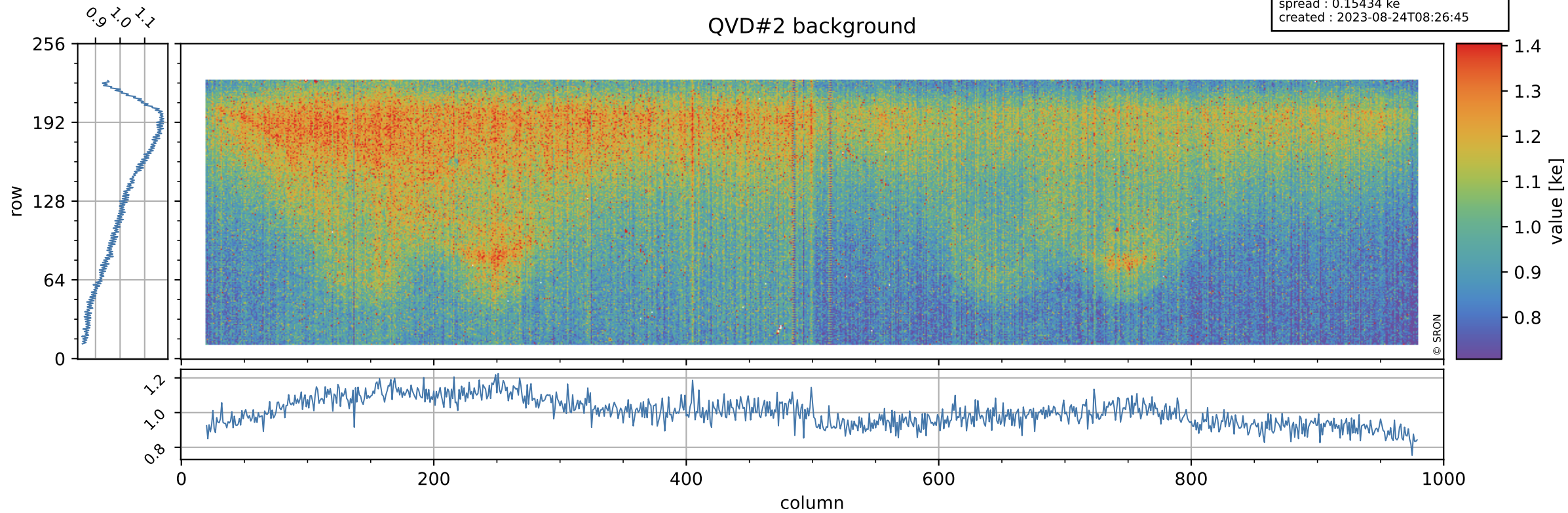

Tropomi SWIR stability

value of normalized DLED

orbits : [2435, 2519]
coverage : 2018-04-03 / 2018-04-09
azimuth : -4.0568 & -4.0176
median : 1.0001
spread : 0.00027315
created : 2023-08-24T08:26:45

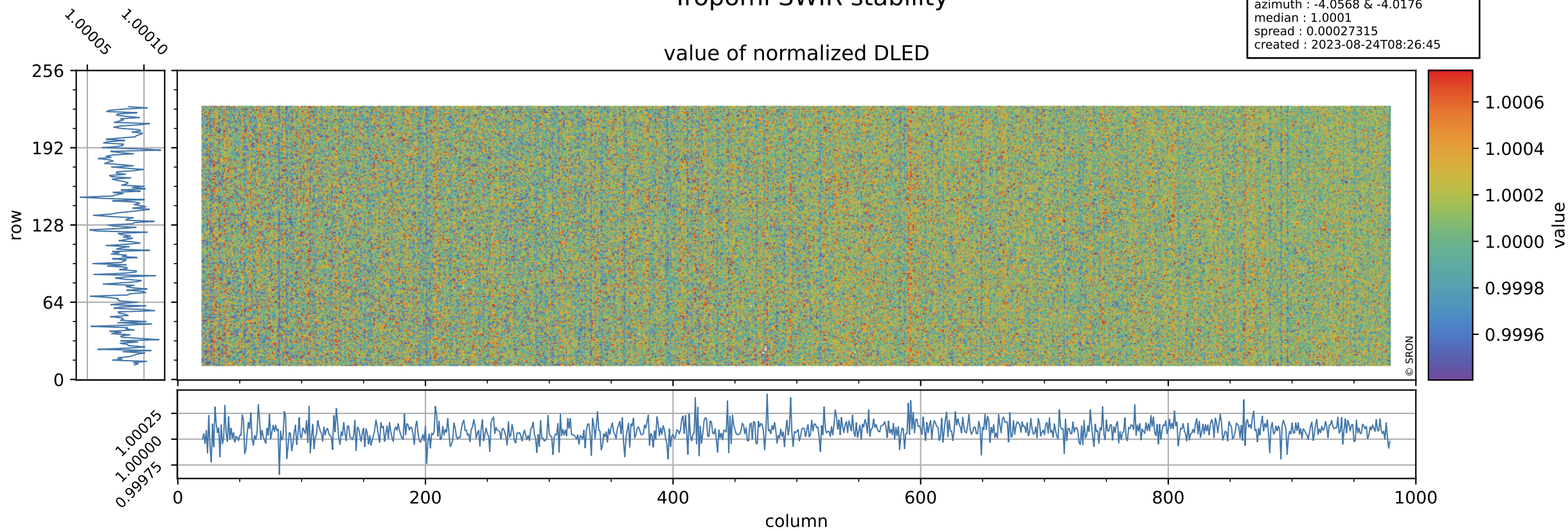

Tropomi SWIR stability

DLED background

orbits : [2435, 2519]
coverage : 2018-04-03 / 2018-04-09
azimuth : -4.0568 & -4.0176
median : 0.89042 ke
spread : 0.14168 ke
created : 2023-08-24T08:26:45

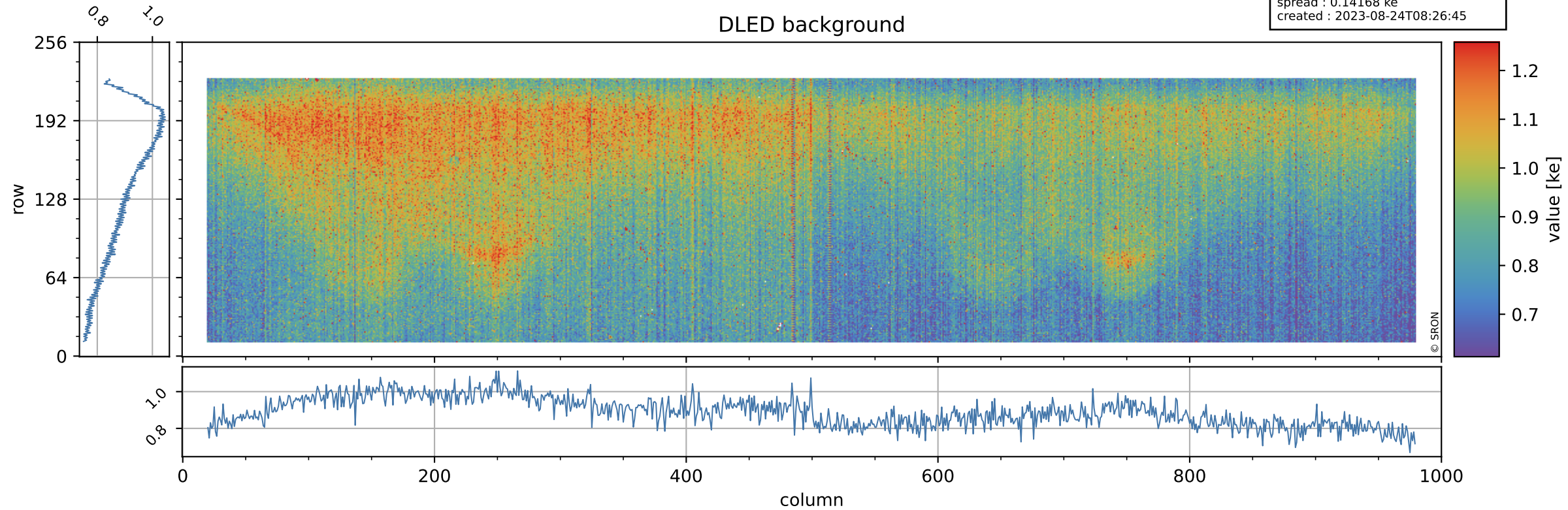

Tropomi SWIR stability

value of normalized WLS

orbits : [2435, 2519]
coverage : 2018-04-03 / 2018-04-09
azimuth : -4.0568 & -4.0176
median : 1
spread : 0
created : 2023-08-24T08:26:46

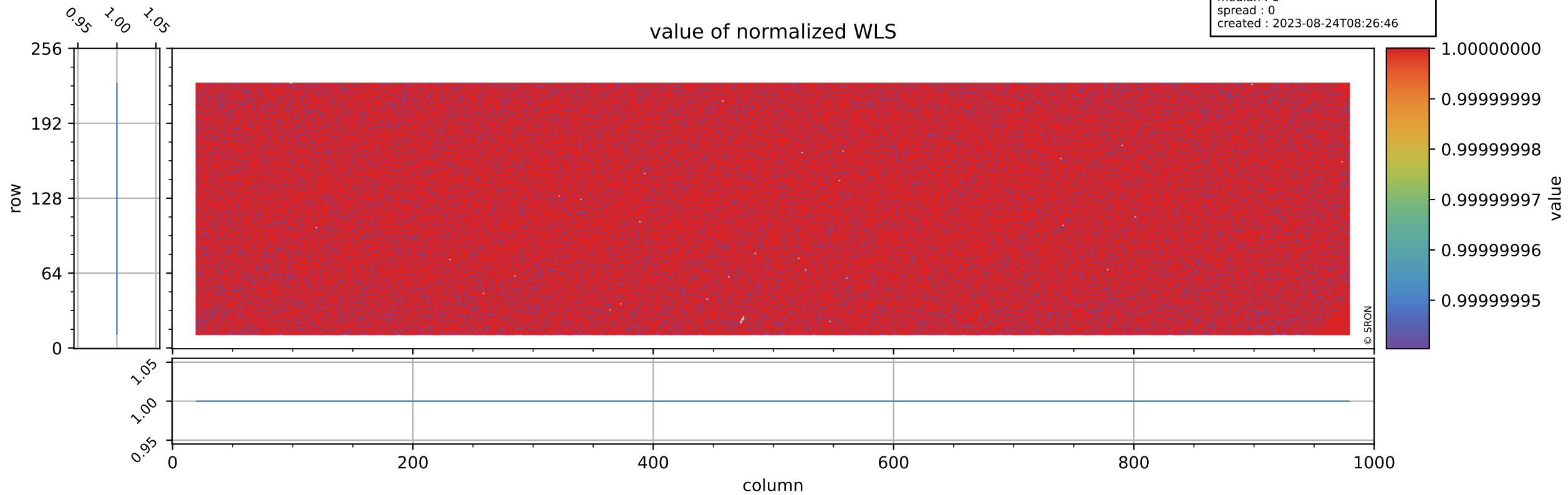

Tropomi SWIR stability

orbits : [2435, 2519]
coverage : 2018-04-03 / 2018-04-09
azimuth : -4.0568 & -4.0176
median : 343.83 e
spread : 77.697 e
created : 2023-08-24T08:26:46

WLS background

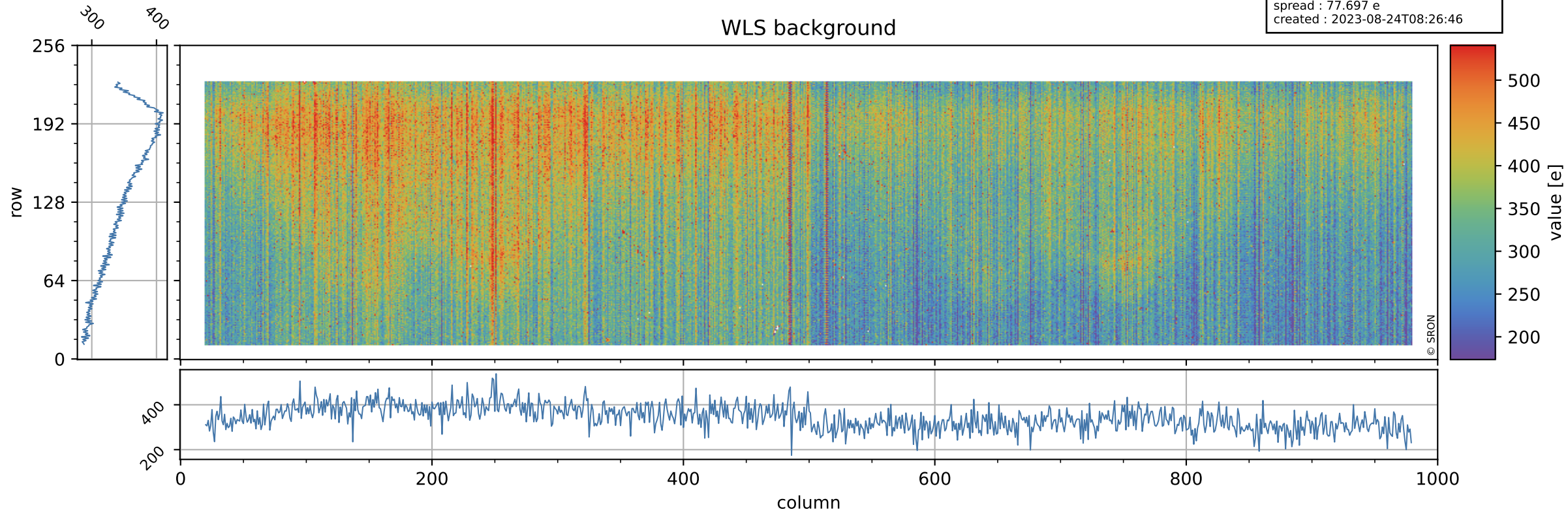

Tropomi SWIR stability ground-tracks of Sentinel-5P

orbits : [2435, 2519]
coverage : 2018-04-03 / 2018-04-09
azimuth : -4.0568 & -4.0176
created : 2023-08-24T08:26:46

