

# Tropomi SWIR stability

orbits : [2532, 2609]  
coverage : 2018-04-09 / 2018-04-15  
azimuth : -3.4116 & -1.5407  
median : 0.99773  
spread : 0.0019028  
created : 2023-08-24T08:26:50

value of ratio of normalized QVD#1 and QVD#2

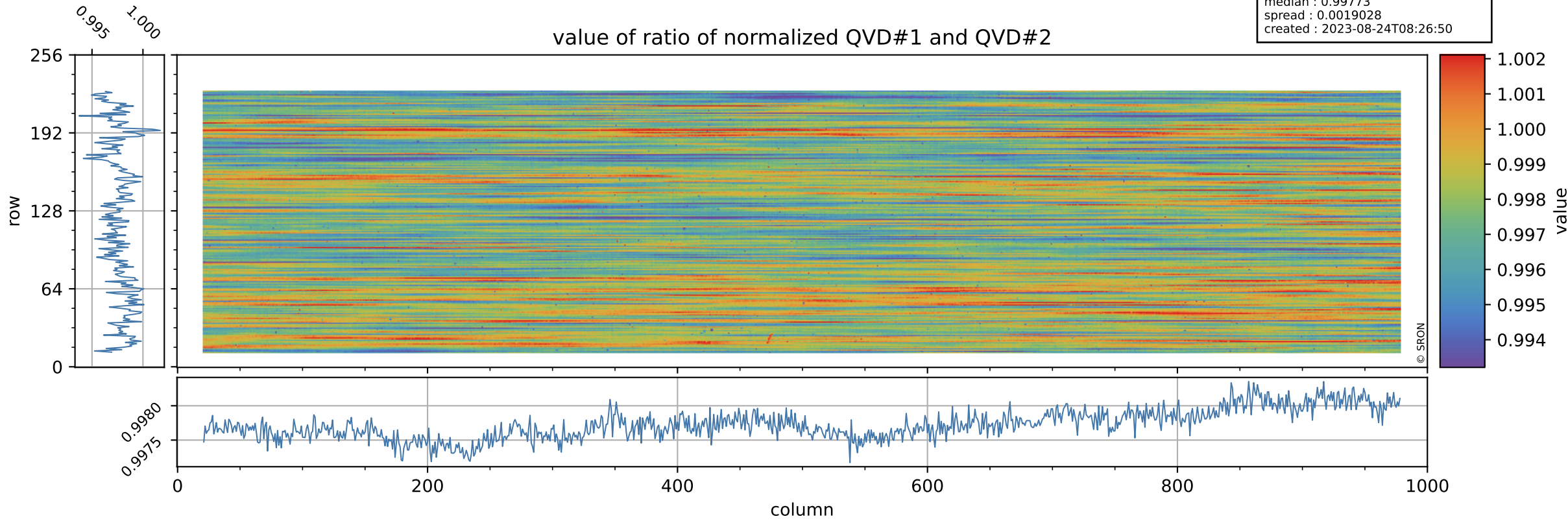

# Tropomi SWIR stability

orbits : [2532, 2609]  
coverage : 2018-04-09 / 2018-04-15  
azimuth : -3.4116 & -1.5407  
median : 1.0803  
spread : 0.16937  
created : 2023-08-24T08:26:51

uncertainty of ratio of normalized QVD#1 and QVD#2

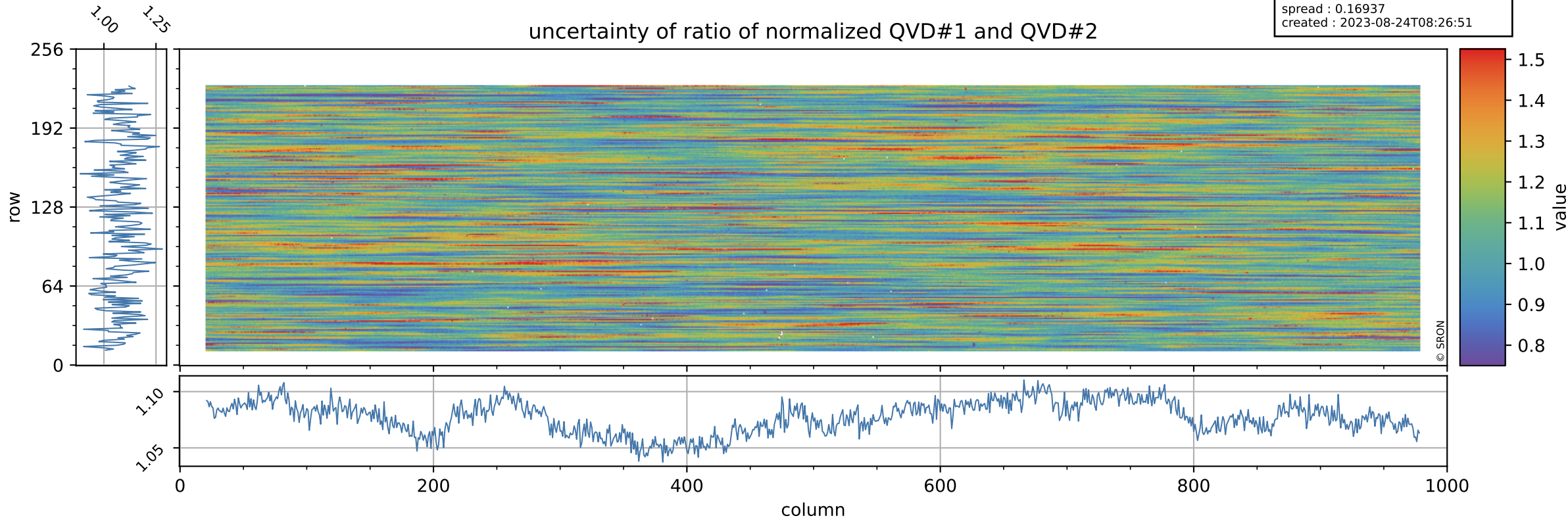

# Tropomi SWIR stability

value of ratio of normalized DLED and QVD#1

orbits : [2532, 2609]  
coverage : 2018-04-09 / 2018-04-15  
azimuth : -3.4116 & -1.5407  
median : 0.99124  
spread : 0.0034059  
created : 2023-08-24T08:26:51

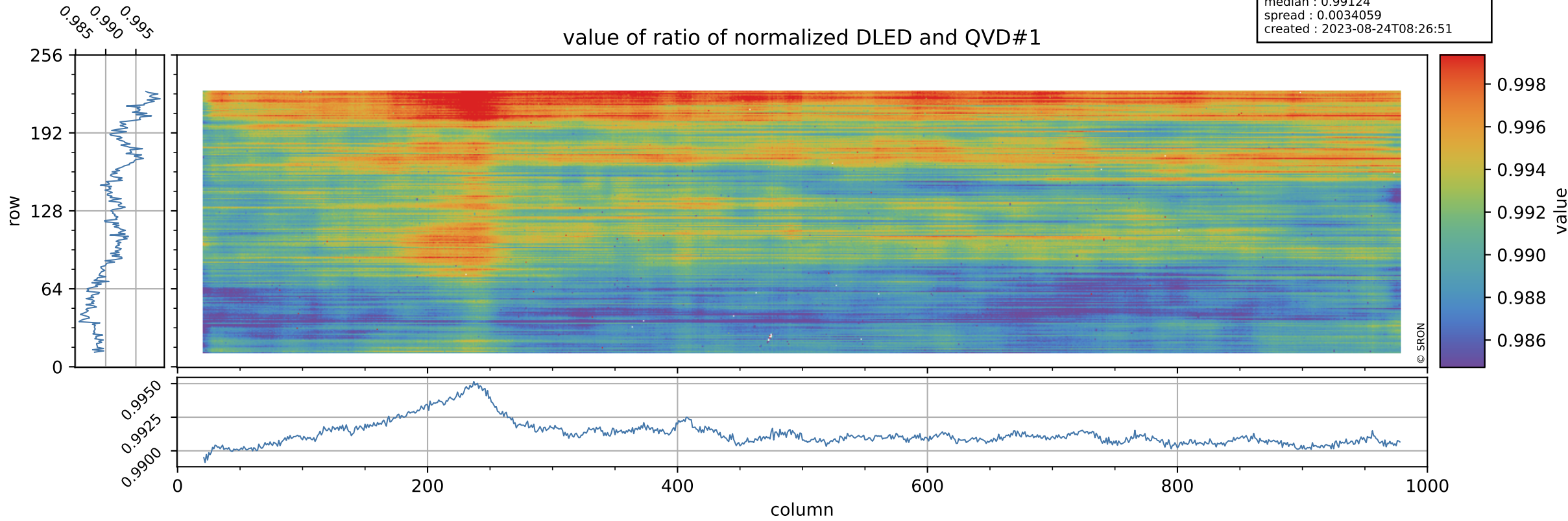



# Tropomi SWIR stability

orbits : [2532, 2609]  
coverage : 2018-04-09 / 2018-04-15  
azimuth : -3.4116 & -1.5407  
median : 0.78331  
spread : 0.14264  
created : 2023-08-24T08:26:51

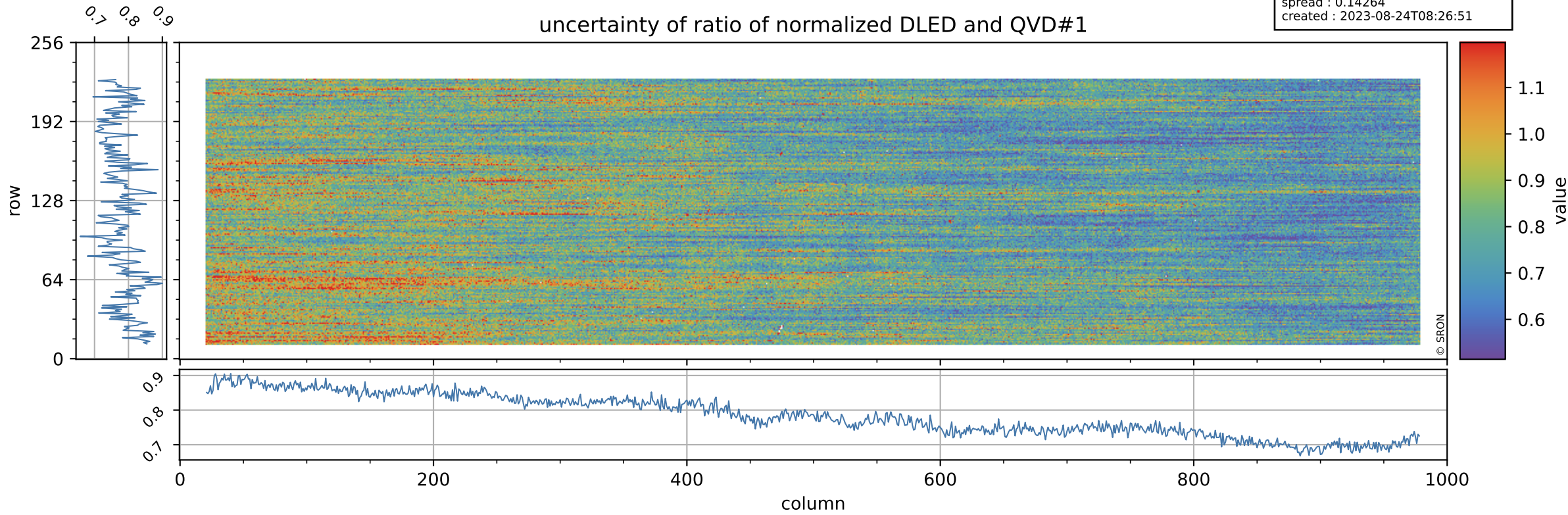

# Tropomi SWIR stability

orbits : [2532, 2609]  
coverage : 2018-04-09 / 2018-04-15  
azimuth : -3.4116 & -1.5407  
median : 0.99148  
spread : 0.003409  
created : 2023-08-24T08:26:52

value of ratio of normalized WLS and QVD#1

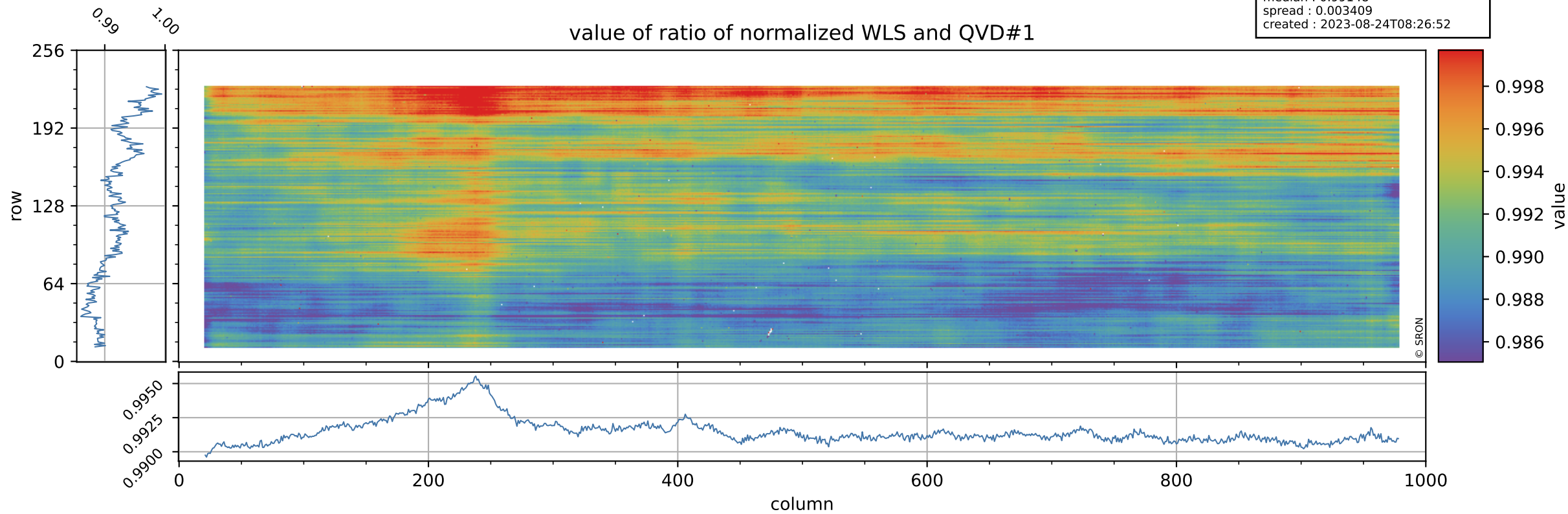



# Tropomi SWIR stability

uncertainty of ratio of normalized WLS and QVD#1

orbits : [2532, 2609]  
coverage : 2018-04-09 / 2018-04-15  
azimuth : -3.4116 & -1.5407  
median : 0.40796  
spread : 0.074039  
created : 2023-08-24T08:26:52

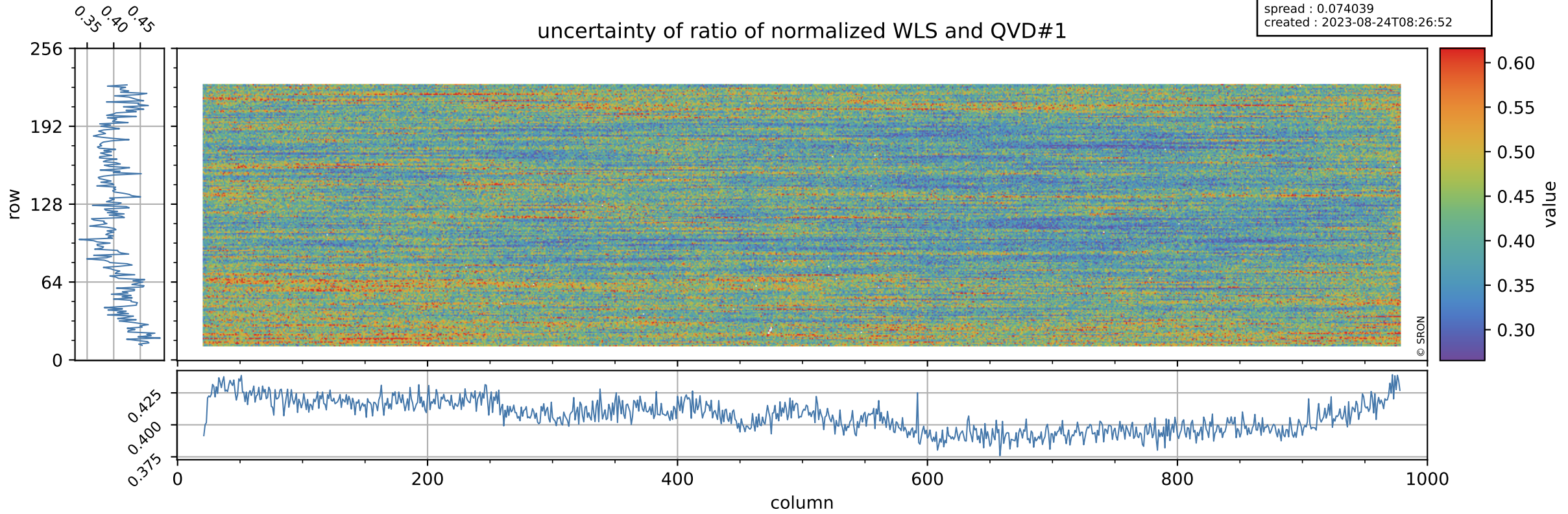

# Tropomi SWIR stability

value of ratio of normalized DLED and QVD#2

orbits : [2532, 2609]  
coverage : 2018-04-09 / 2018-04-15  
azimuth : -3.4116 & -1.5407  
median : 0.98899  
spread : 0.0029035  
created : 2023-08-24T08:26:52

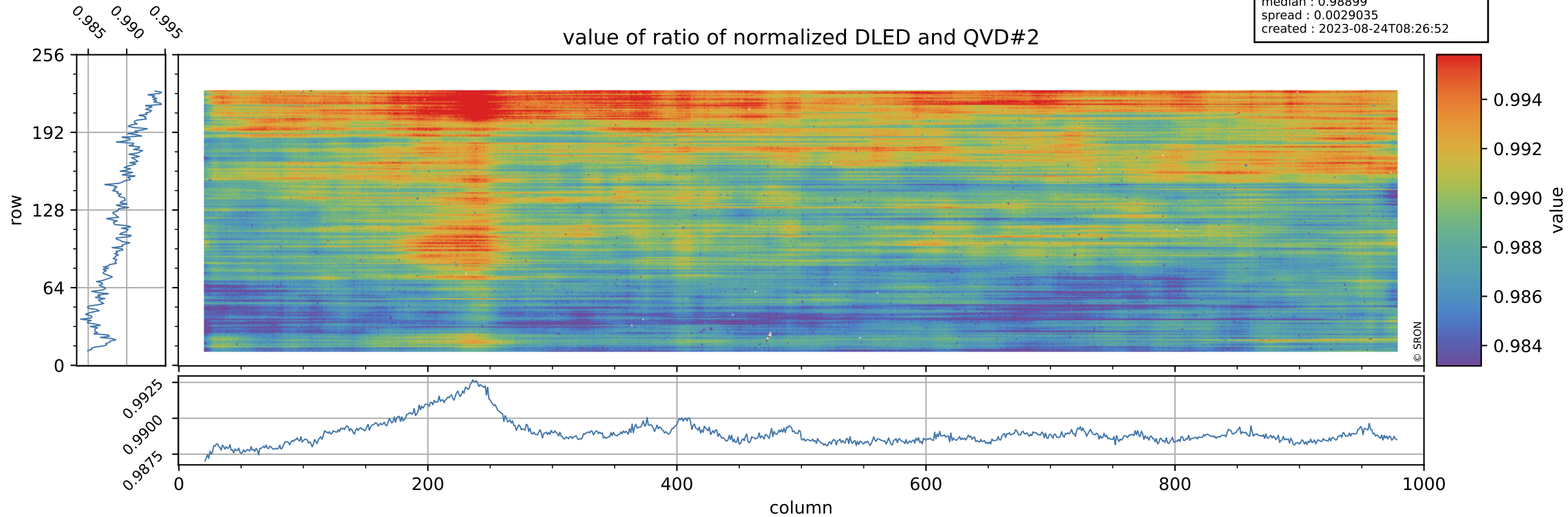



# Tropomi SWIR stability

orbits : [2532, 2609]  
coverage : 2018-04-09 / 2018-04-15  
azimuth : -3.4116 & -1.5407  
median : 0.84348  
spread : 0.15235  
created : 2023-08-24T08:26:53

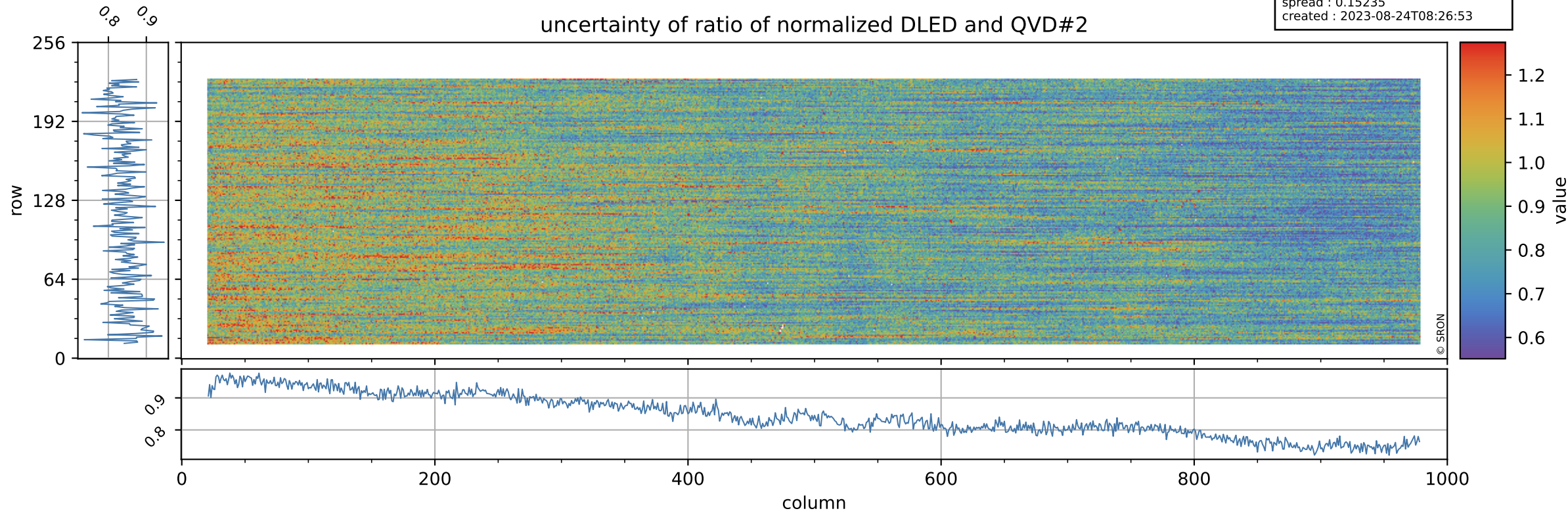



# Tropomi SWIR stability

value of ratio of normalized WLS and QVD#2

orbits : [2532, 2609]  
coverage : 2018-04-09 / 2018-04-15  
azimuth : -3.4116 & -1.5407  
median : 0.98922  
spread : 0.0029063  
created : 2023-08-24T08:26:53

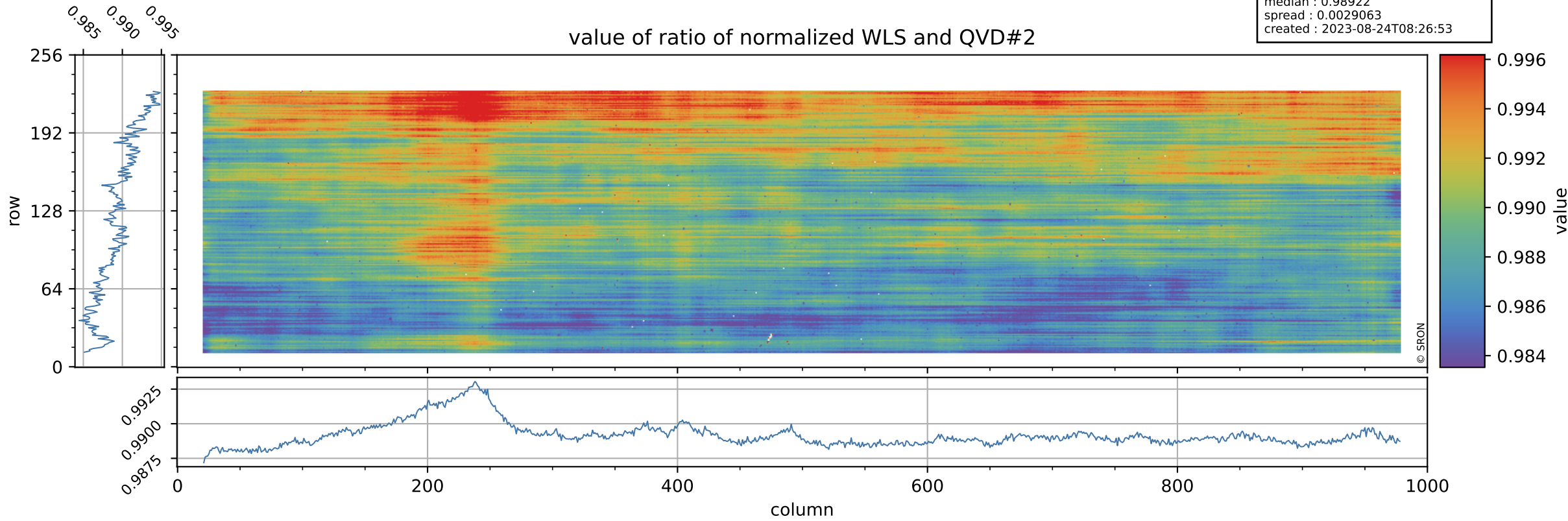

# Tropomi SWIR stability

uncertainty of ratio of normalized WLS and QVD#2

orbits : [2532, 2609]  
coverage : 2018-04-09 / 2018-04-15  
azimuth : -3.4116 & -1.5407  
median : 0.43903  
spread : 0.077958  
created : 2023-08-24T08:26:53

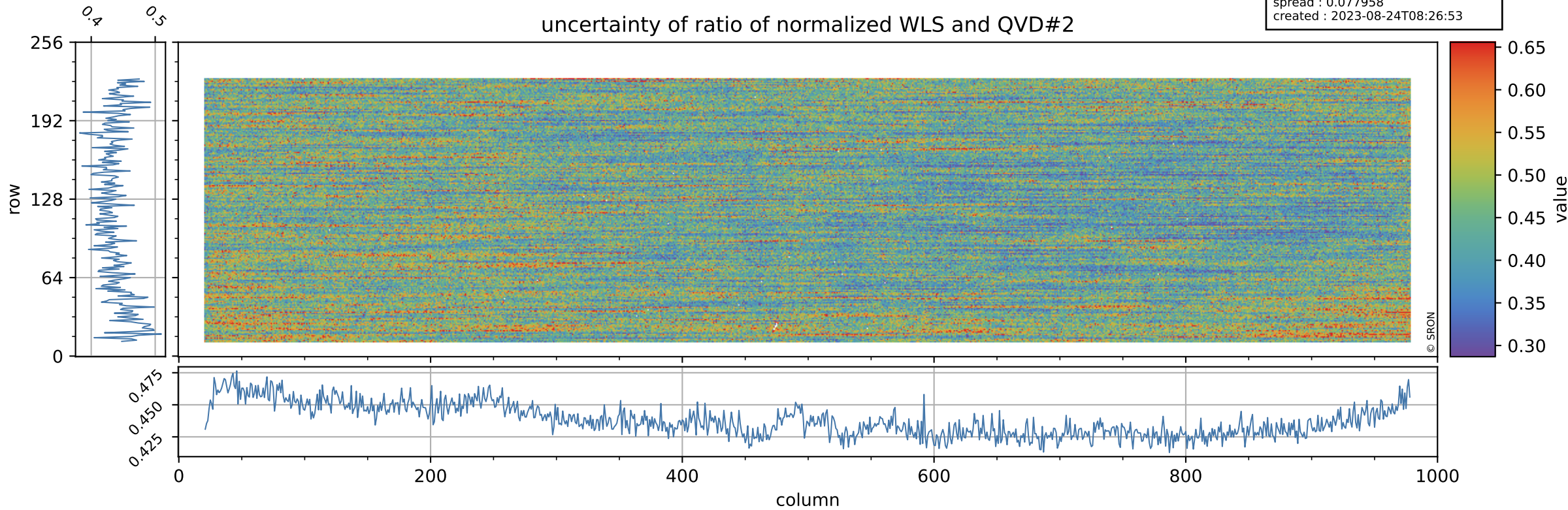



# Tropomi SWIR stability

value of ratio of normalized DLED and WLS

orbits : [2532, 2609]  
coverage : 2018-04-09 / 2018-04-15  
azimuth : -3.4116 & -1.5407  
median : 0.99975  
spread : 0.00039573  
created : 2023-08-24T08:26:53

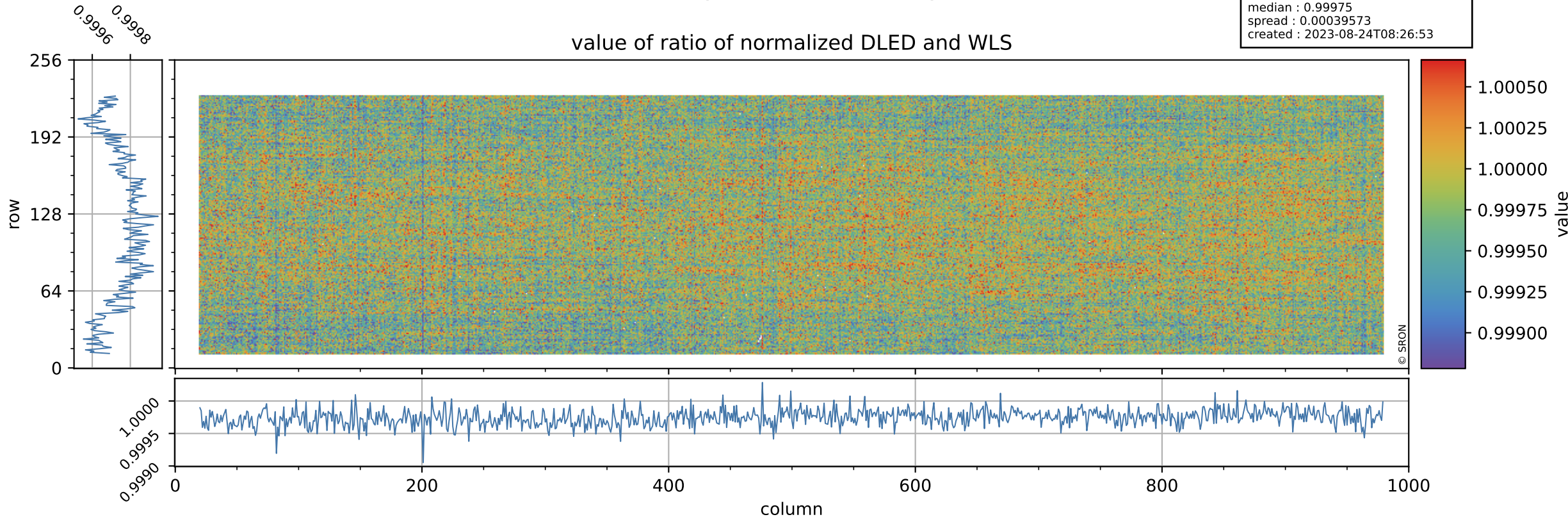

# Tropomi SWIR stability

uncertainty of ratio of normalized DLED and WLS

orbits : [2532, 2609]  
coverage : 2018-04-09 / 2018-04-15  
azimuth : -3.4116 & -1.5407  
median : 1.9296  
spread : 0.36898  
created : 2023-08-24T08:26:54

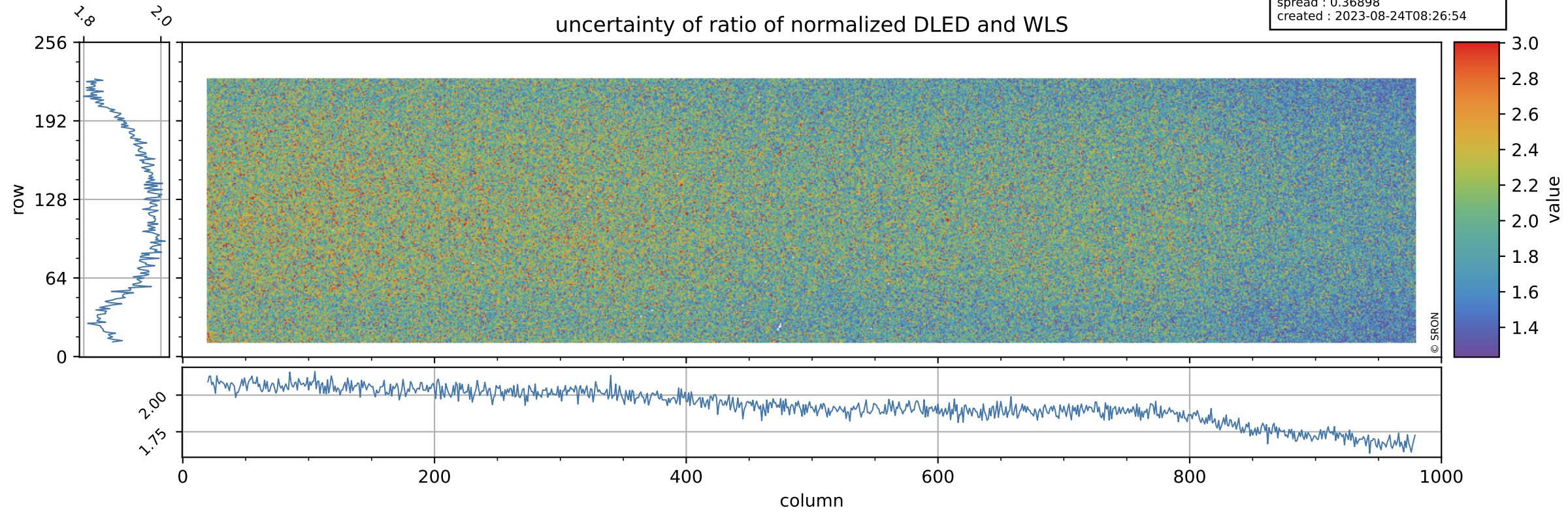



# Tropomi SWIR stability

value of normalized QVD#1

orbits : [2532, 2609]  
coverage : 2018-04-09 / 2018-04-15  
azimuth : -3.4116 & -1.5407  
median : 1.009  
spread : 0.0034611  
created : 2023-08-24T08:26:54

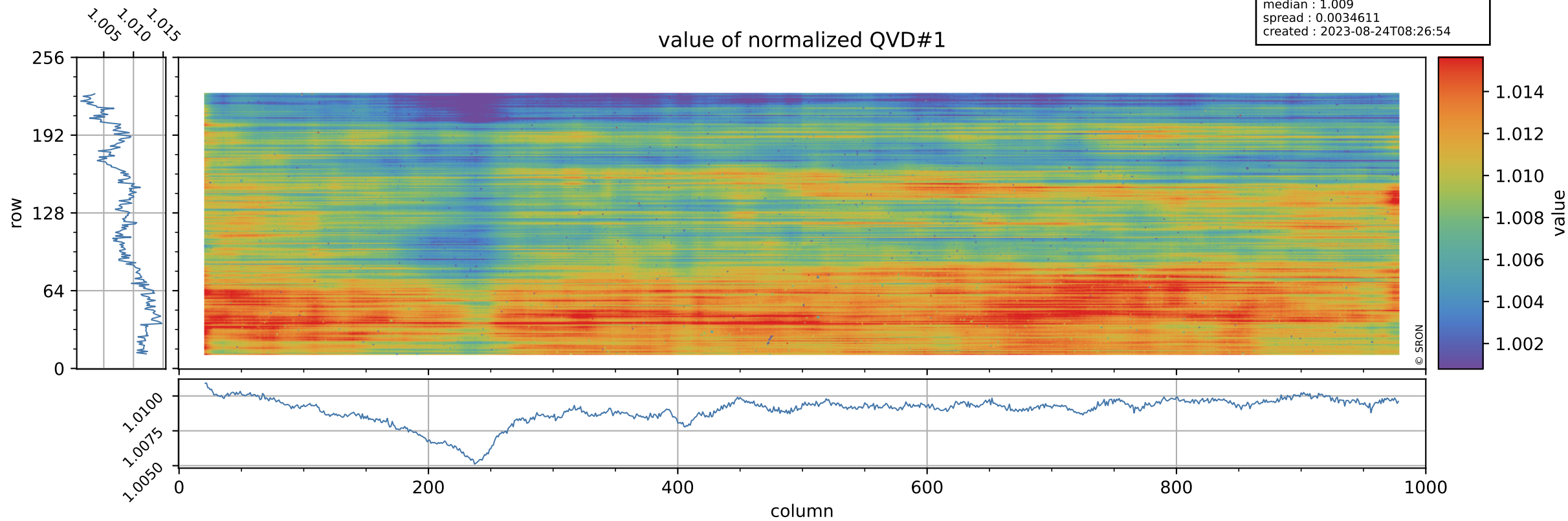

# Tropomi SWIR stability

QVD#1 background

orbits : [2532, 2609]  
coverage : 2018-04-09 / 2018-04-15  
azimuth : -3.4116 & -1.5407  
median : 1.0047 ke  
spread : 0.1573 ke  
created : 2023-08-24T08:26:54

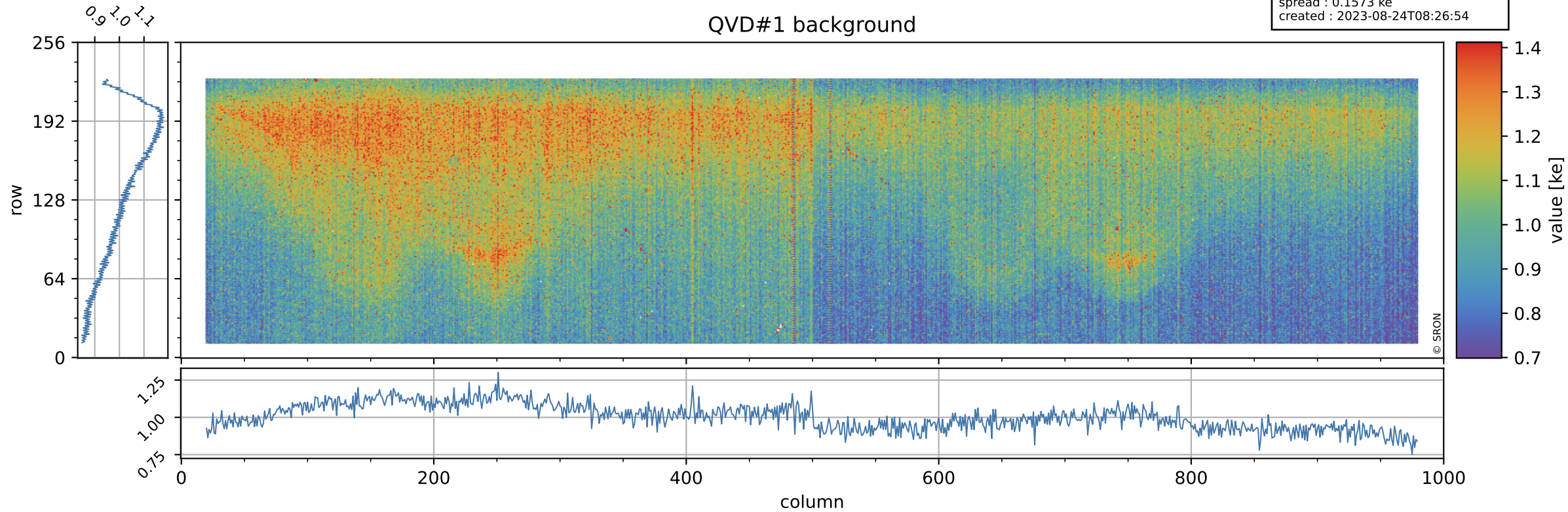



# Tropomi SWIR stability

value of normalized QVD#2

orbits : [2532, 2609]  
coverage : 2018-04-09 / 2018-04-15  
azimuth : -3.4116 & -1.5407  
median : 1.0113  
spread : 0.0029532  
created : 2023-08-24T08:26:54

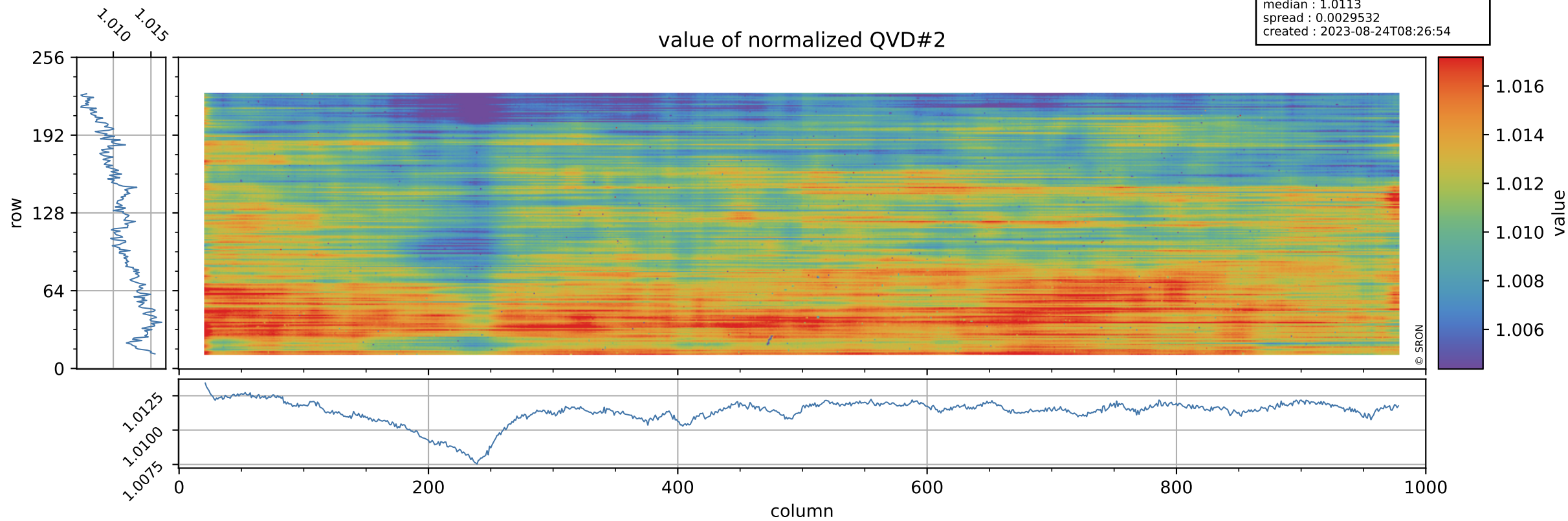

# Tropomi SWIR stability

QVD#2 background

orbits : [2532, 2609]  
coverage : 2018-04-09 / 2018-04-15  
azimuth : -3.4116 & -1.5407  
median : 1.0004 ke  
spread : 0.15459 ke  
created : 2023-08-24T08:26:55

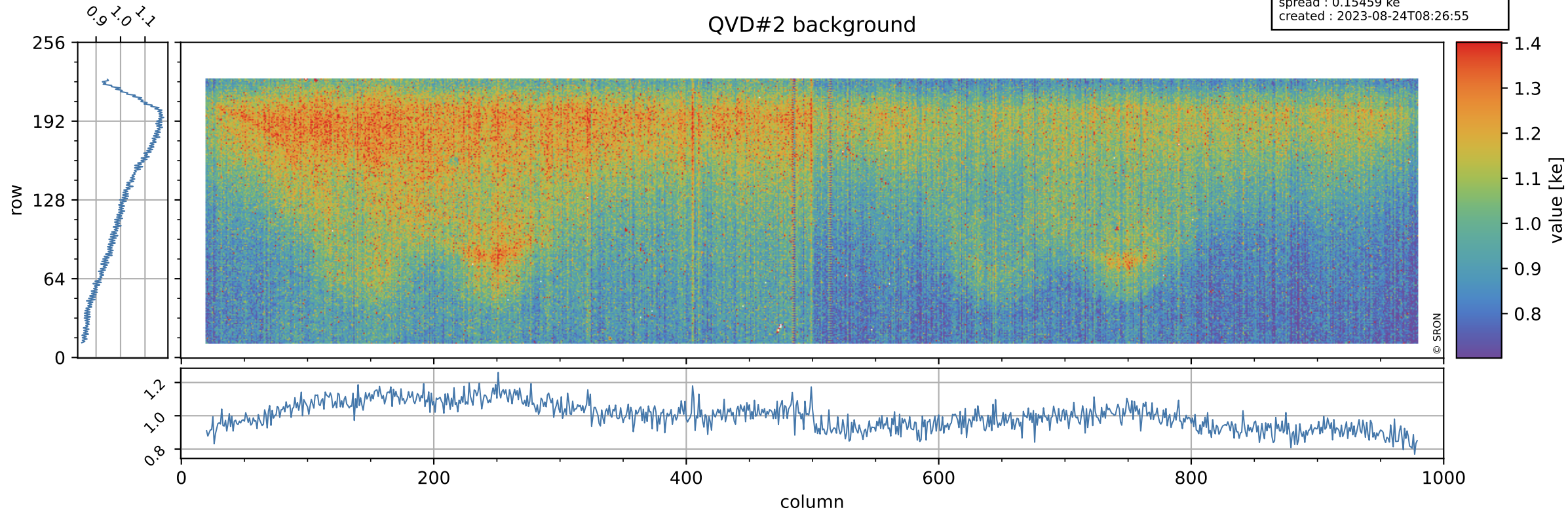



# Tropomi SWIR stability

value of normalized DLED

orbits : [2532, 2609]  
coverage : 2018-04-09 / 2018-04-15  
azimuth : -3.4116 & -1.5407  
median : 1.0002  
spread : 0.00028078  
created : 2023-08-24T08:26:55

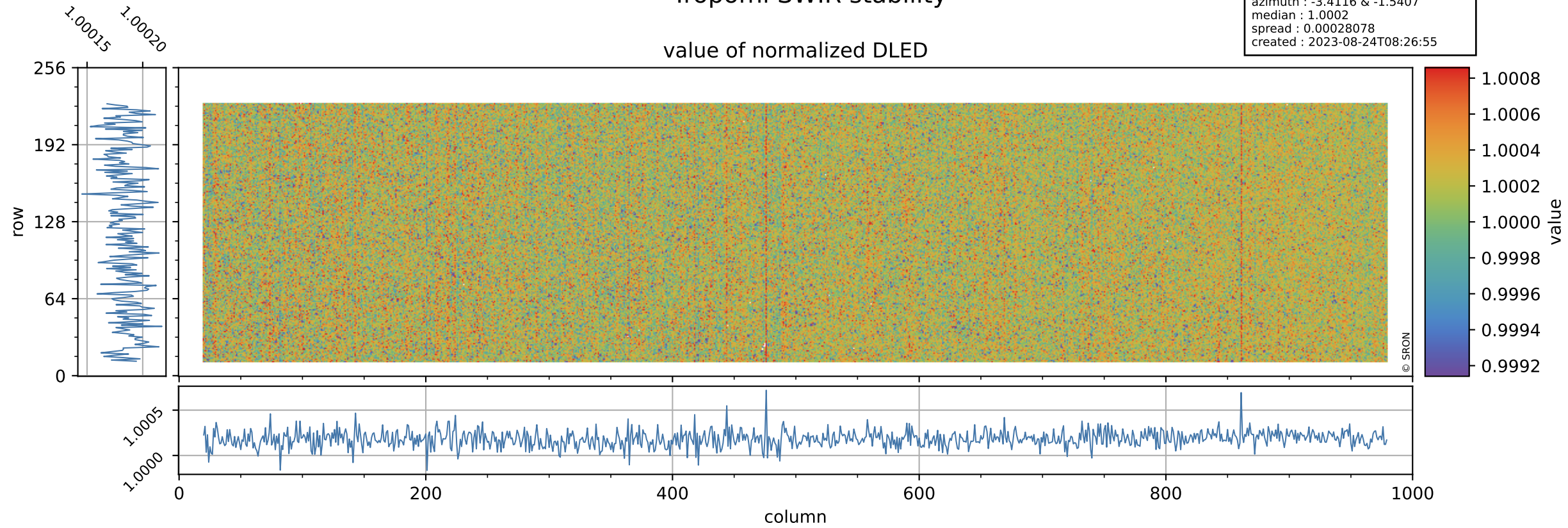

# Tropomi SWIR stability

DLED background

orbits : [2532, 2609]  
coverage : 2018-04-09 / 2018-04-15  
azimuth : -3.4116 & -1.5407  
median : 0.89349 ke  
spread : 0.14186 ke  
created : 2023-08-24T08:26:55

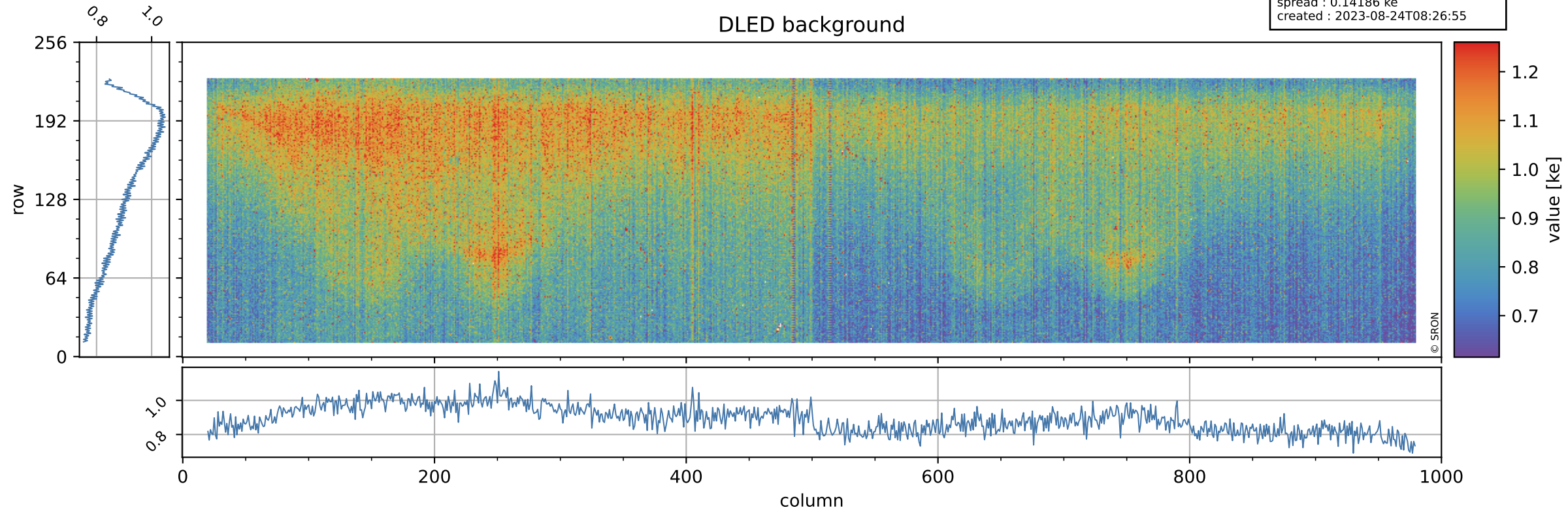



# Tropomi SWIR stability

value of normalized WLS

orbits : [2532, 2609]  
coverage : 2018-04-09 / 2018-04-15  
azimuth : -3.4116 & -1.5407  
median : 1.0004  
spread : 0.00029611  
created : 2023-08-24T08:26:56

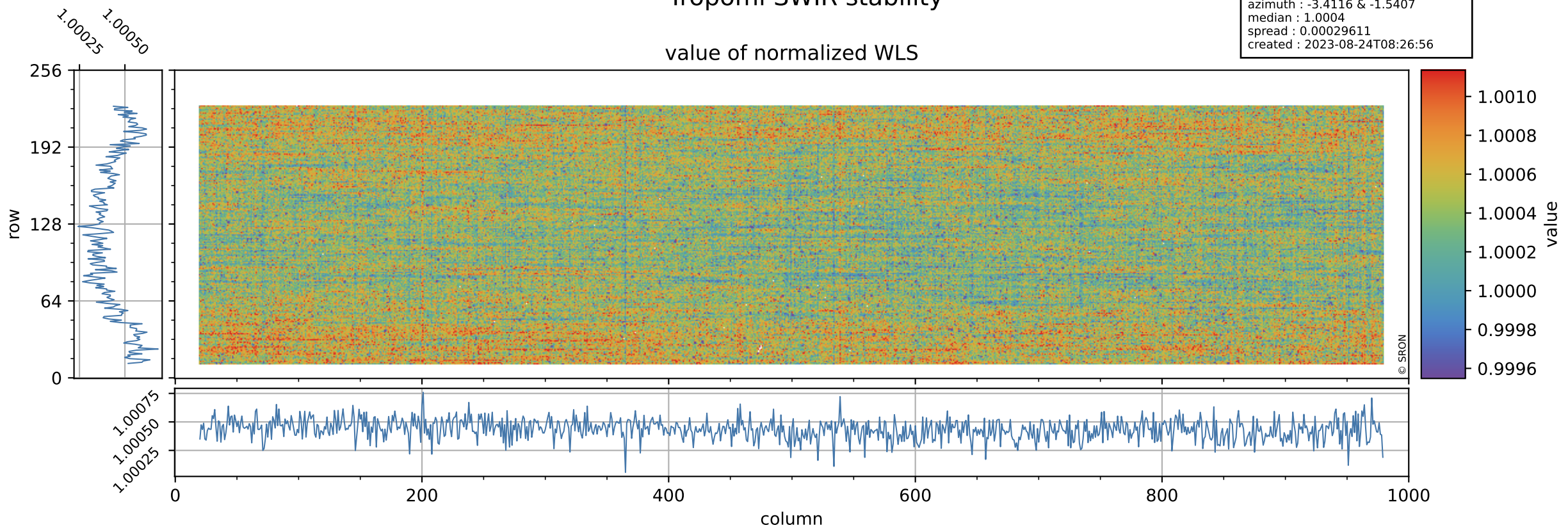

# Tropomi SWIR stability

orbits : [2532, 2609]  
coverage : 2018-04-09 / 2018-04-15  
azimuth : -3.4116 & -1.5407  
median : 337.28 e  
spread : 77.899 e  
created : 2023-08-24T08:26:56

## WLS background

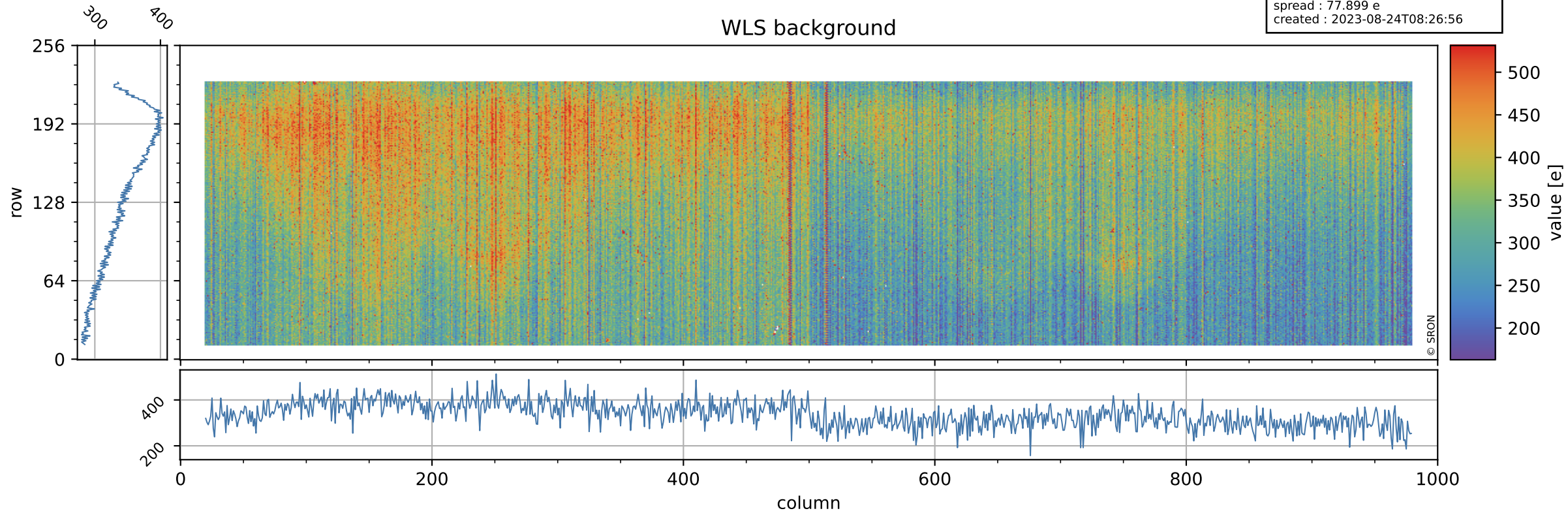



# Tropomi SWIR stability ground-tracks of Sentinel-5P

orbits : [2532, 2609]  
coverage : 2018-04-09 / 2018-04-15  
azimuth : -3.4116 & -1.5407  
created : 2023-08-24T08:26:56

