

# Tropomi SWIR stability

value of ratio of normalized QVD#1 and QVD#2

orbits : [2622, 2699]  
coverage : 2018-04-16 / 2018-04-21  
azimuth : -4.6396 & -4.5806  
median : 0.99949  
spread : 0.0019269  
created : 2023-08-24T08:27:00

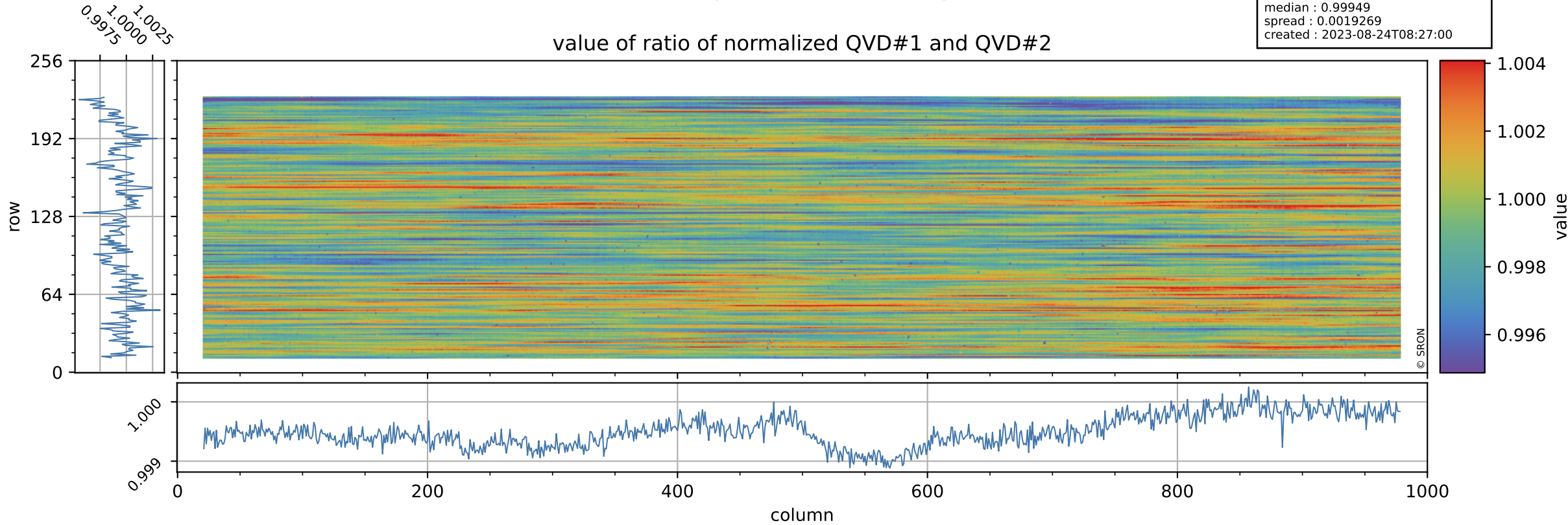

# Tropomi SWIR stability

uncertainty of ratio of normalized QVD#1 and QVD#2

orbits : [2622, 2699]  
coverage : 2018-04-16 / 2018-04-21  
azimuth : -4.6396 & -4.5806  
median : 1.0594  
spread : 0.16646  
created : 2023-08-24T08:27:00

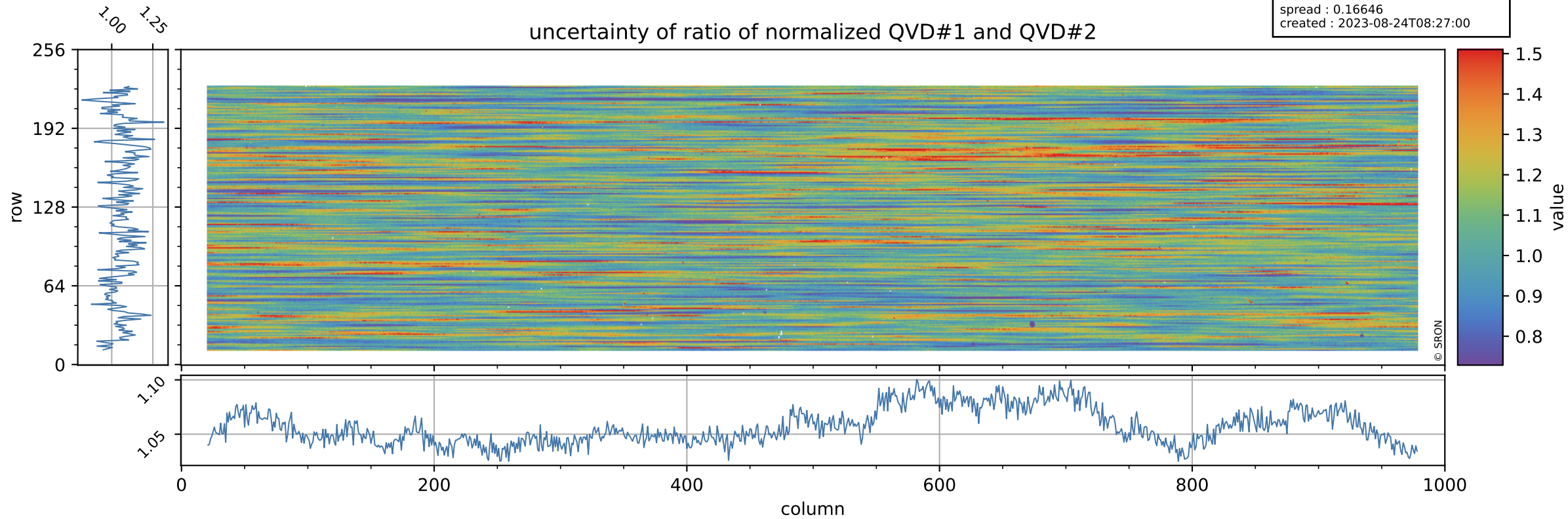

# Tropomi SWIR stability

value of ratio of normalized DLED and QVD#1

orbits : [2622, 2699]  
coverage : 2018-04-16 / 2018-04-21  
azimuth : -4.6396 & -4.5806  
median : 0.98869  
spread : 0.0033142  
created : 2023-08-24T08:27:01

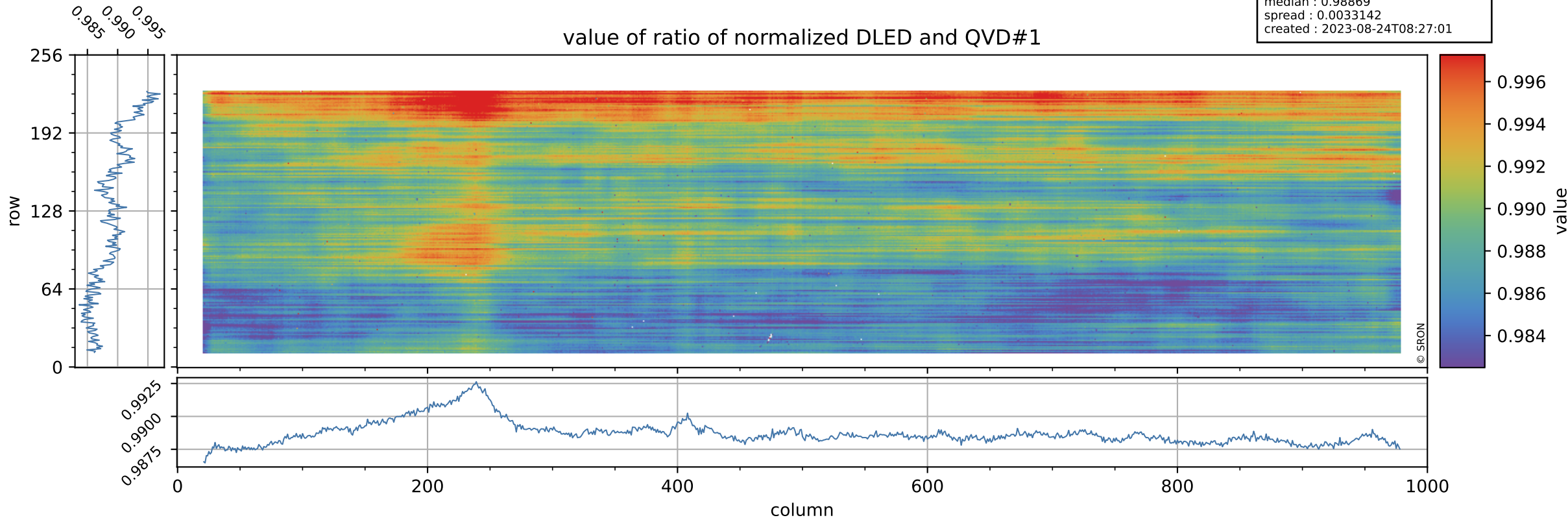

# Tropomi SWIR stability

orbits : [2622, 2699]  
coverage : 2018-04-16 / 2018-04-21  
azimuth : -4.6396 & -4.5806  
median : 0.78732  
spread : 0.14477  
created : 2023-08-24T08:27:01

uncertainty of ratio of normalized DLED and QVD#1

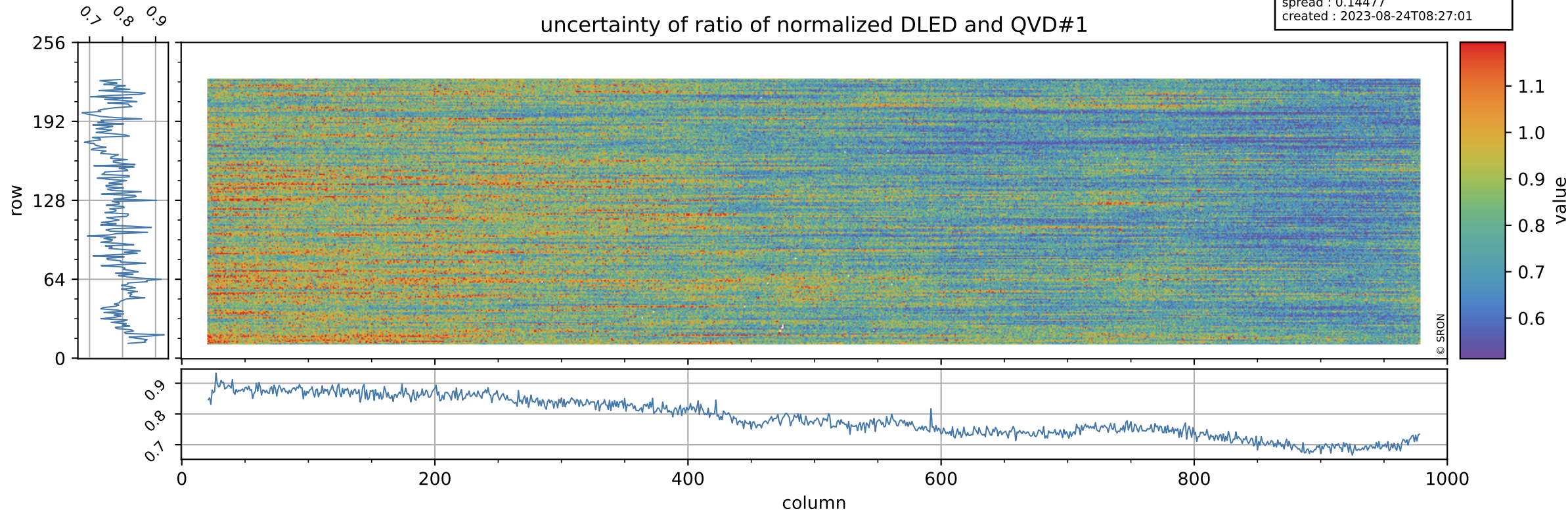

# Tropomi SWIR stability

orbits : [2622, 2699]  
coverage : 2018-04-16 / 2018-04-21  
azimuth : -4.6396 & -4.5806  
median : 0.99208  
spread : 0.0034544  
created : 2023-08-24T08:27:01

value of ratio of normalized WLS and QVD#1

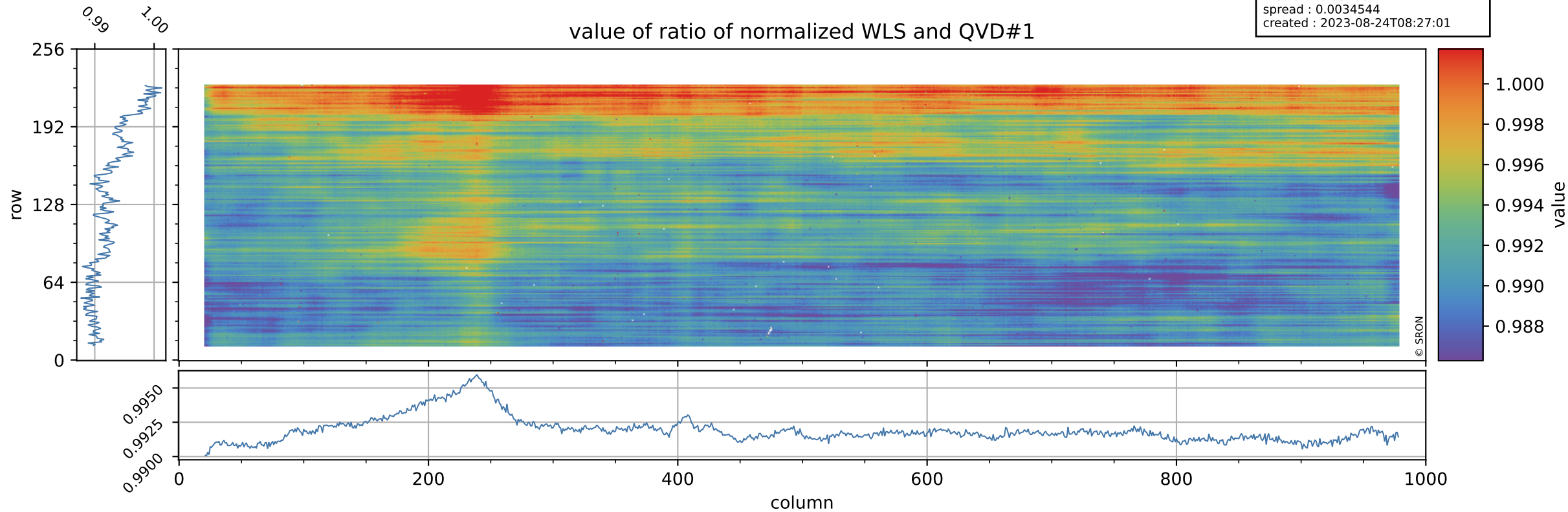

# Tropomi SWIR stability

uncertainty of ratio of normalized WLS and QVD#1

orbits : [2622, 2699]  
coverage : 2018-04-16 / 2018-04-21  
azimuth : -4.6396 & -4.5806  
median : 0.41214  
spread : 0.074222  
created : 2023-08-24T08:27:02

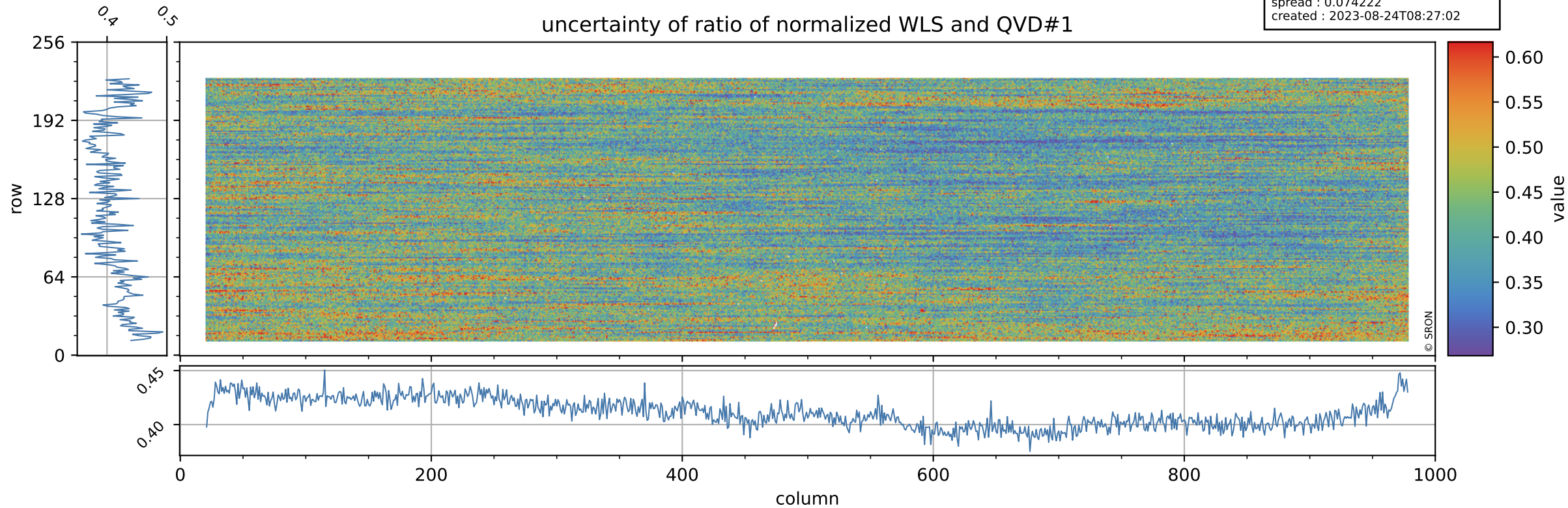

# Tropomi SWIR stability

value of ratio of normalized DLED and QVD#2

orbits : [2622, 2699]  
coverage : 2018-04-16 / 2018-04-21  
azimuth : -4.6396 & -4.5806  
median : 0.98827  
spread : 0.0028718  
created : 2023-08-24T08:27:02

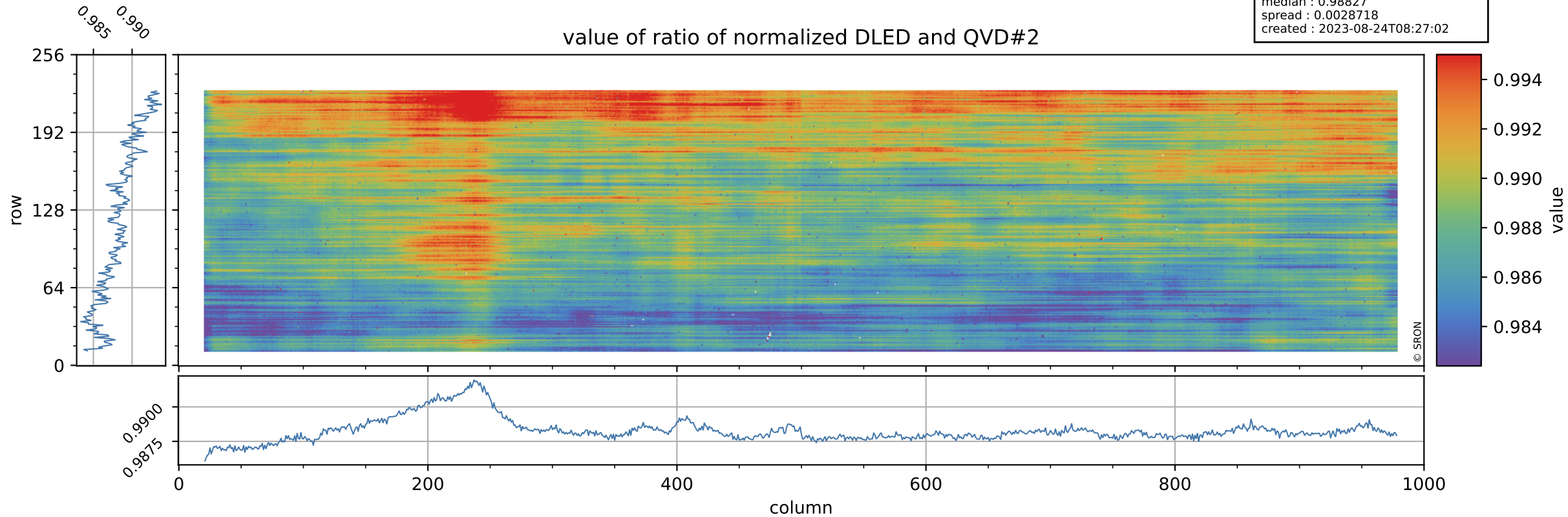

# Tropomi SWIR stability

uncertainty of ratio of normalized DLED and QVD#2

orbits : [2622, 2699]  
coverage : 2018-04-16 / 2018-04-21  
azimuth : -4.6396 & -4.5806  
median : 0.83122  
spread : 0.15012  
created : 2023-08-24T08:27:02

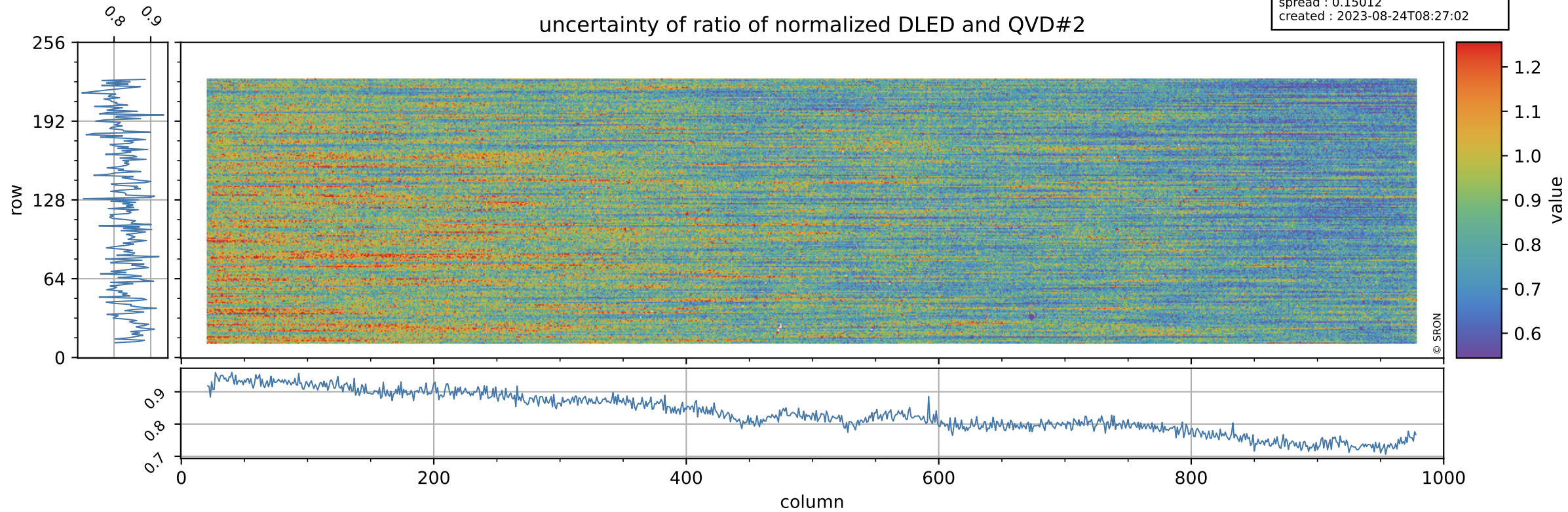



# Tropomi SWIR stability

value of ratio of normalized WLS and QVD#2

orbits : [2622, 2699]  
coverage : 2018-04-16 / 2018-04-21  
azimuth : -4.6396 & -4.5806  
median : 0.99165  
spread : 0.0030775  
created : 2023-08-24T08:27:02

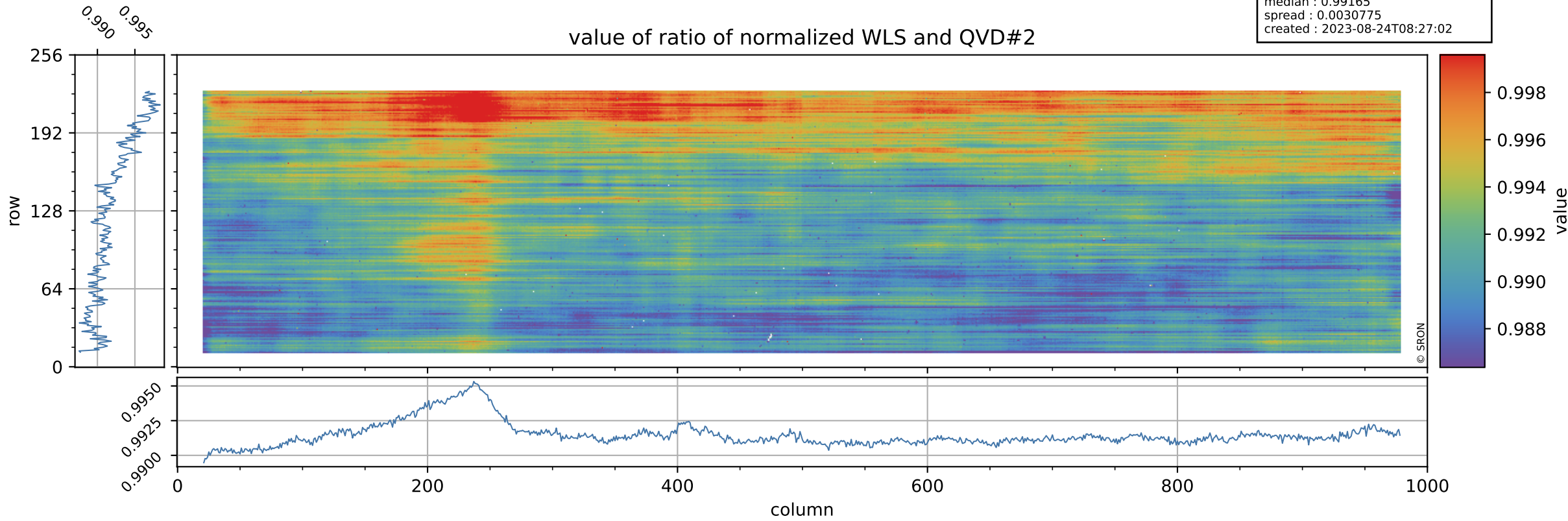

# Tropomi SWIR stability

uncertainty of ratio of normalized WLS and QVD#2

orbits : [2622, 2699]  
coverage : 2018-04-16 / 2018-04-21  
azimuth : -4.6396 & -4.5806  
median : 0.43506  
spread : 0.076671  
created : 2023-08-24T08:27:03

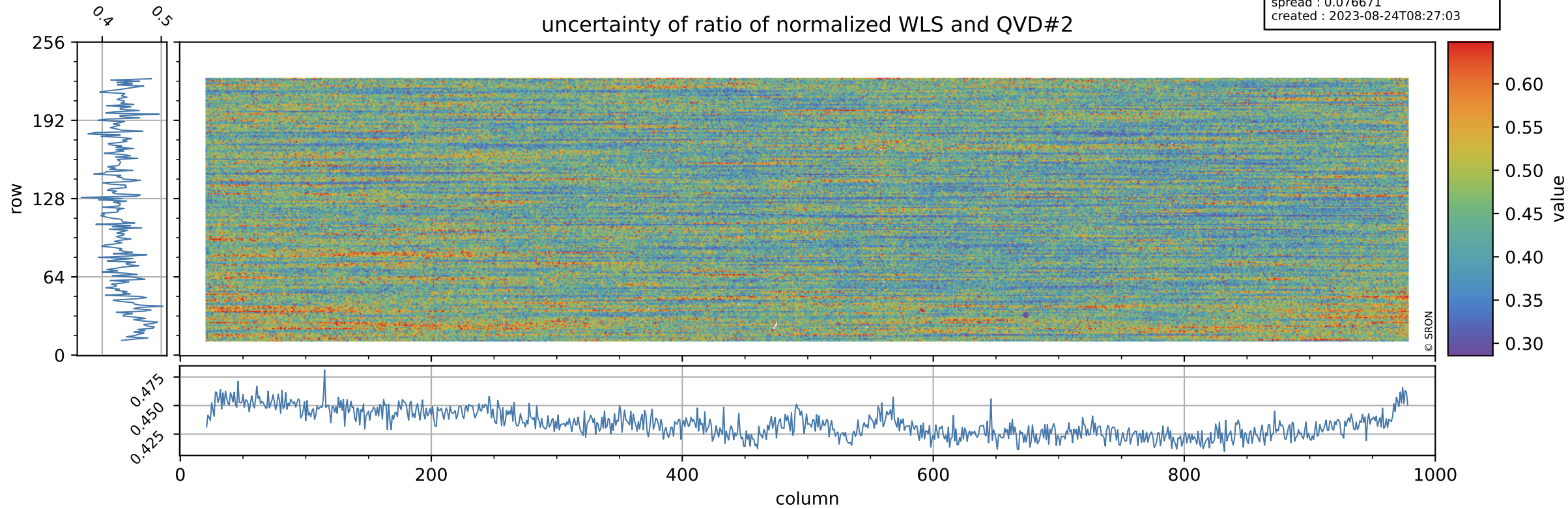

# Tropomi SWIR stability

value of ratio of normalized DLED and WLS

orbits : [2622, 2699]  
coverage : 2018-04-16 / 2018-04-21  
azimuth : -4.6396 & -4.5806  
median : 0.99637  
spread : 0.00087346  
created : 2023-08-24T08:27:03

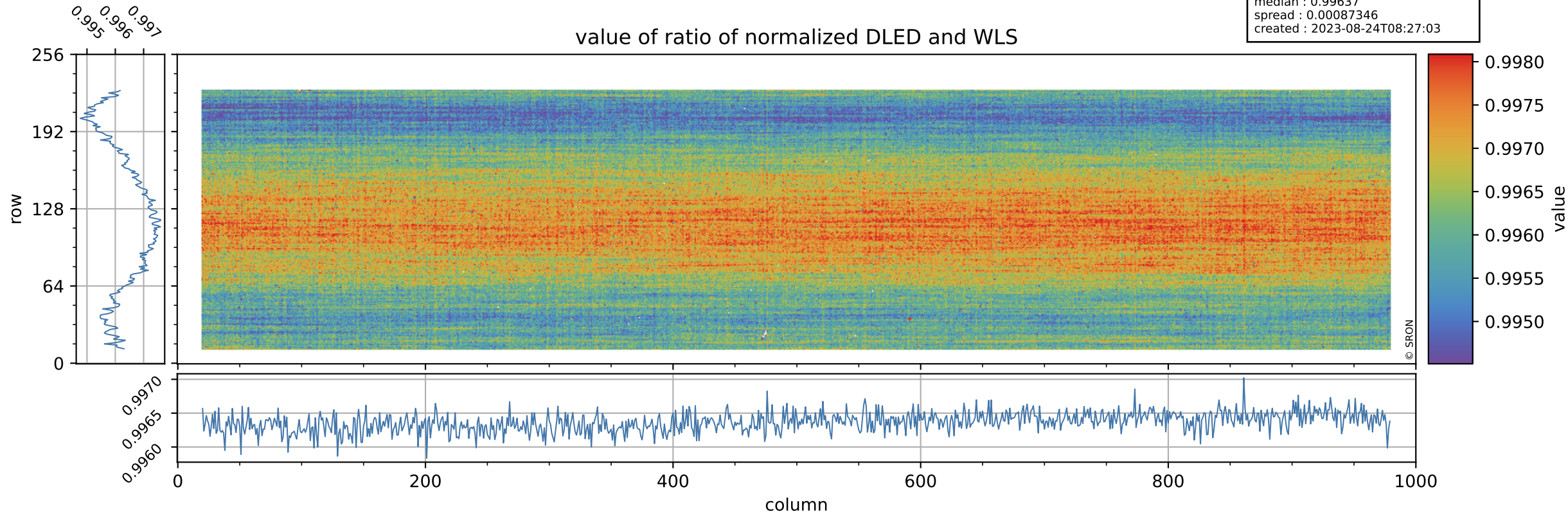

# Tropomi SWIR stability

orbits : [2622, 2699]  
coverage : 2018-04-16 / 2018-04-21  
azimuth : -4.6396 & -4.5806  
median : 1.9176  
spread : 0.36643  
created : 2023-08-24T08:27:03

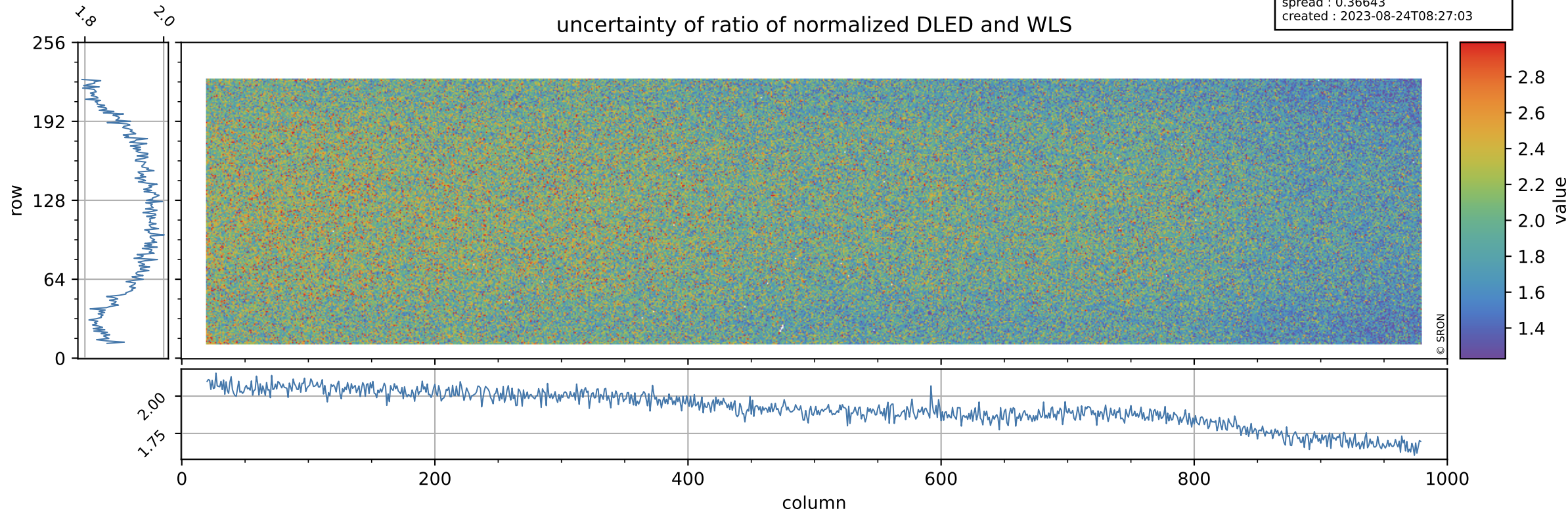

# Tropomi SWIR stability

value of normalized QVD#1

orbits : [2622, 2699]  
coverage : 2018-04-16 / 2018-04-21  
azimuth : -4.6396 & -4.5806  
median : 1.0116  
spread : 0.003393  
created : 2023-08-24T08:27:04

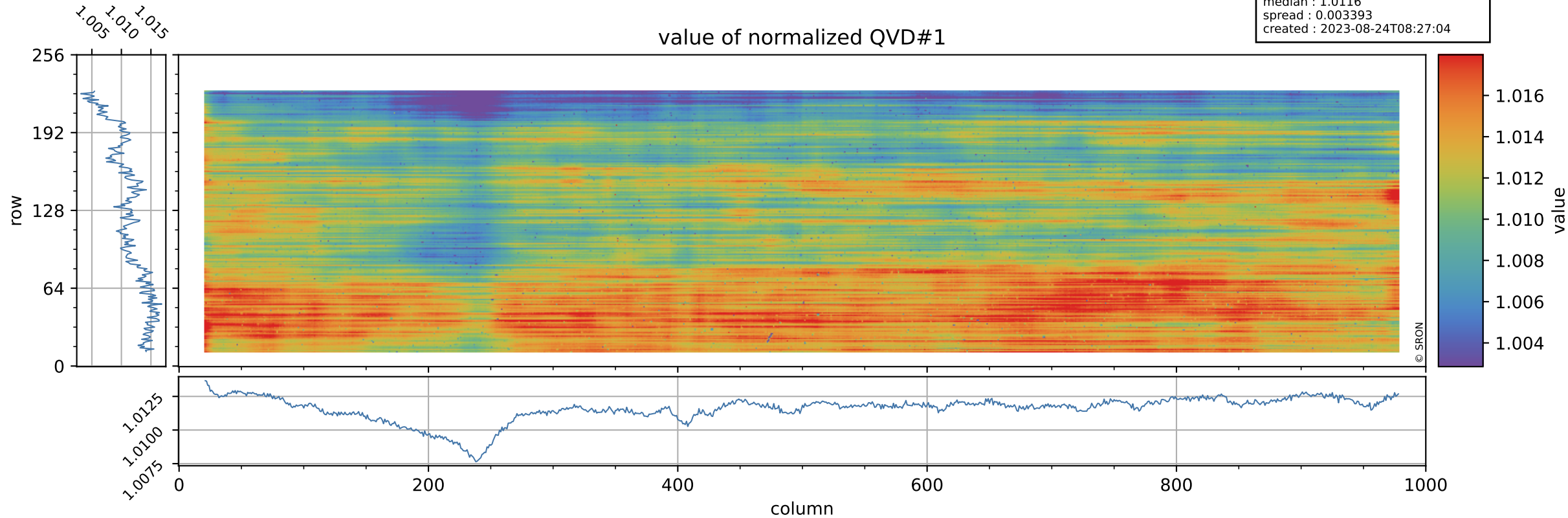

# Tropomi SWIR stability

QVD#1 background

orbits : [2622, 2699]  
coverage : 2018-04-16 / 2018-04-21  
azimuth : -4.6396 & -4.5806  
median : 1.0005 ke  
spread : 0.15618 ke  
created : 2023-08-24T08:27:04

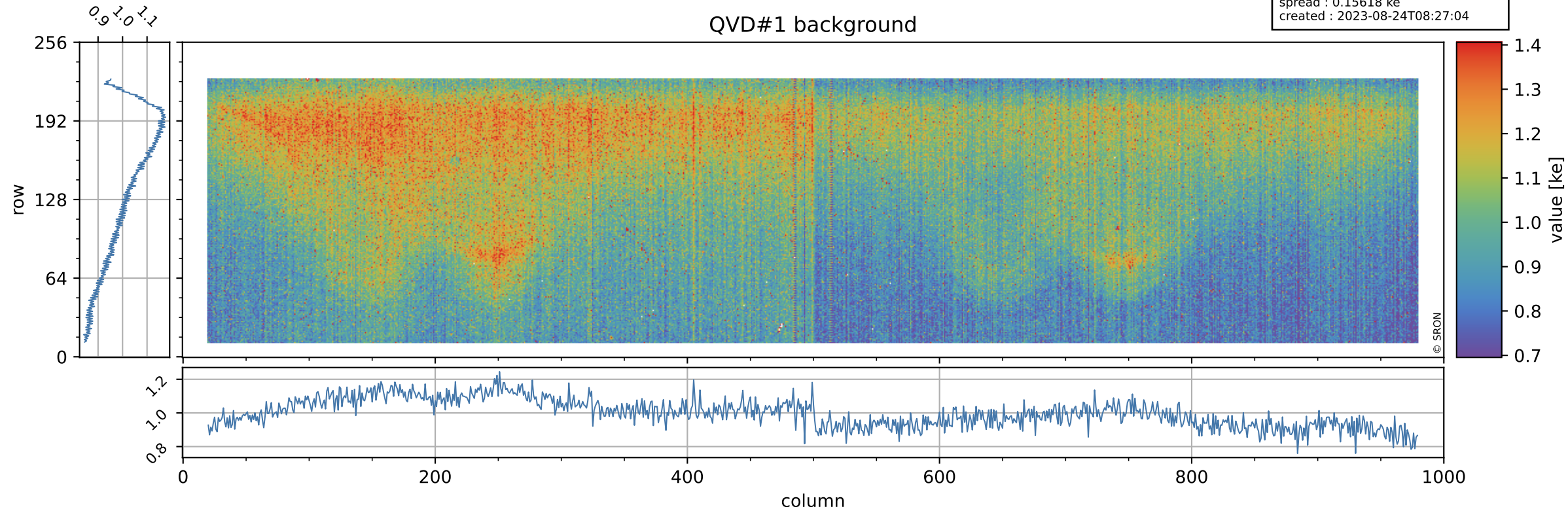

# Tropomi SWIR stability

value of normalized QVD#2

orbits : [2622, 2699]  
coverage : 2018-04-16 / 2018-04-21  
azimuth : -4.6396 & -4.5806  
median : 1.0121  
spread : 0.0029368  
created : 2023-08-24T08:27:04

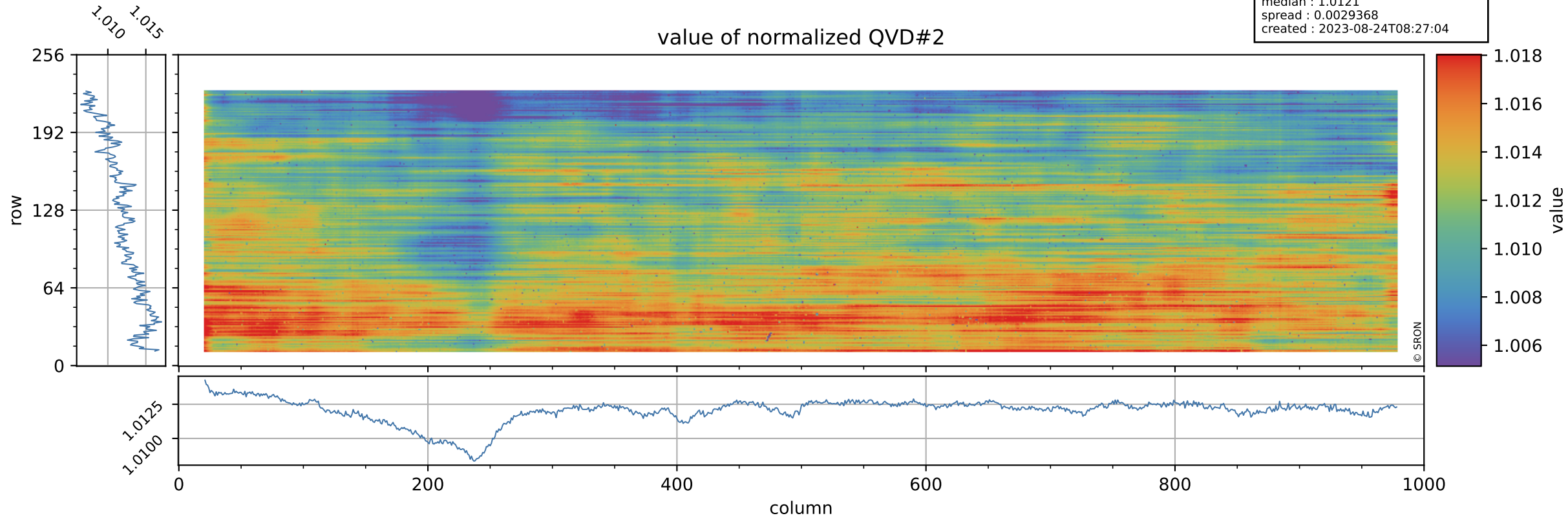

# Tropomi SWIR stability

QVD#2 background

orbits : [2622, 2699]  
coverage : 2018-04-16 / 2018-04-21  
azimuth : -4.6396 & -4.5806  
median : 1.0042 ke  
spread : 0.15661 ke  
created : 2023-08-24T08:27:04

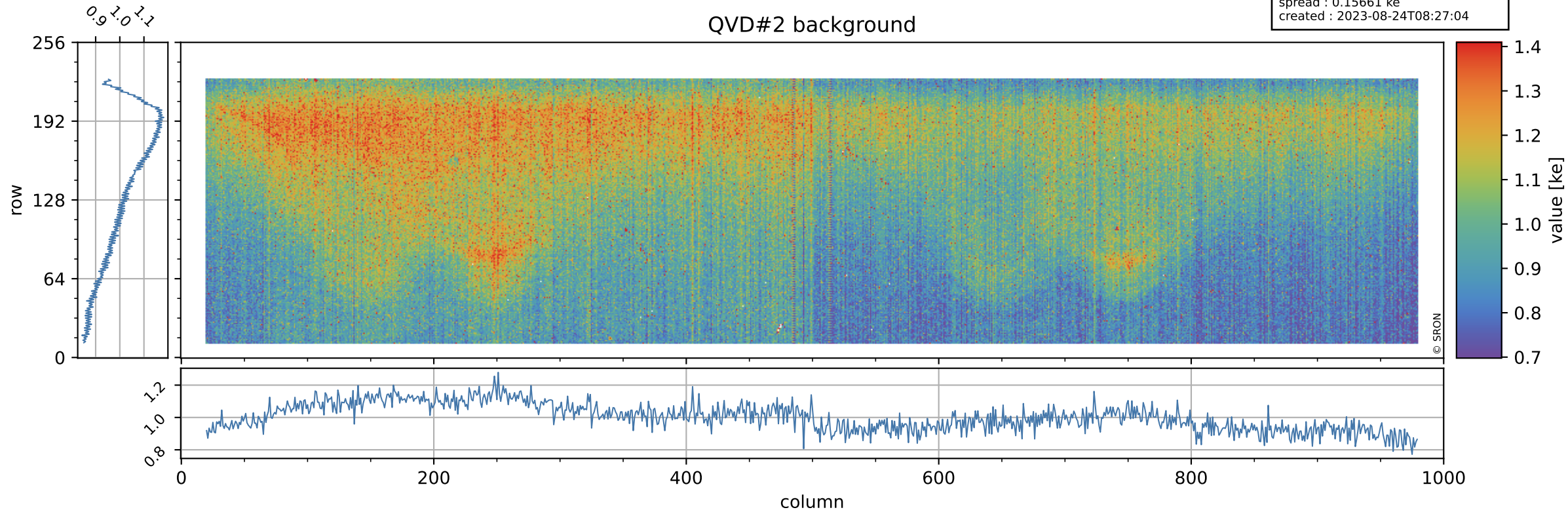



# Tropomi SWIR stability

value of normalized DLED

orbits : [2622, 2699]  
coverage : 2018-04-16 / 2018-04-21  
azimuth : -4.6396 & -4.5806  
median : 1.0002  
spread : 0.00028984  
created : 2023-08-24T08:27:05

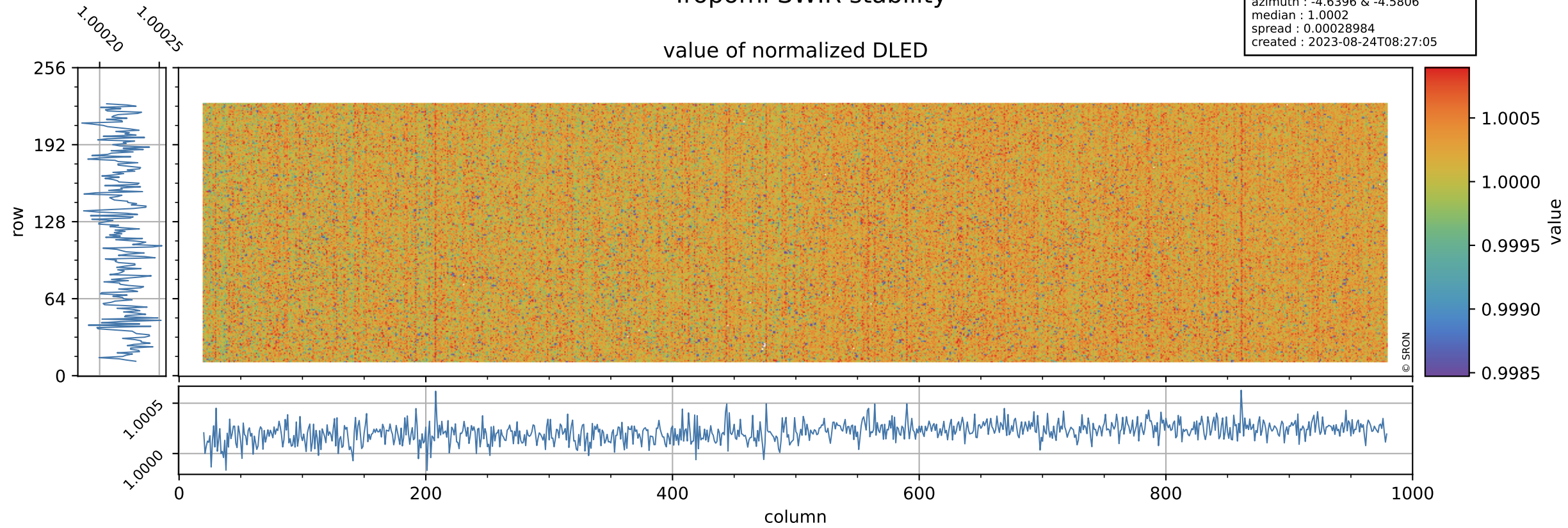

# Tropomi SWIR stability

DLED background

orbits : [2622, 2699]  
coverage : 2018-04-16 / 2018-04-21  
azimuth : -4.6396 & -4.5806  
median : 0.88842 ke  
spread : 0.14264 ke  
created : 2023-08-24T08:27:05

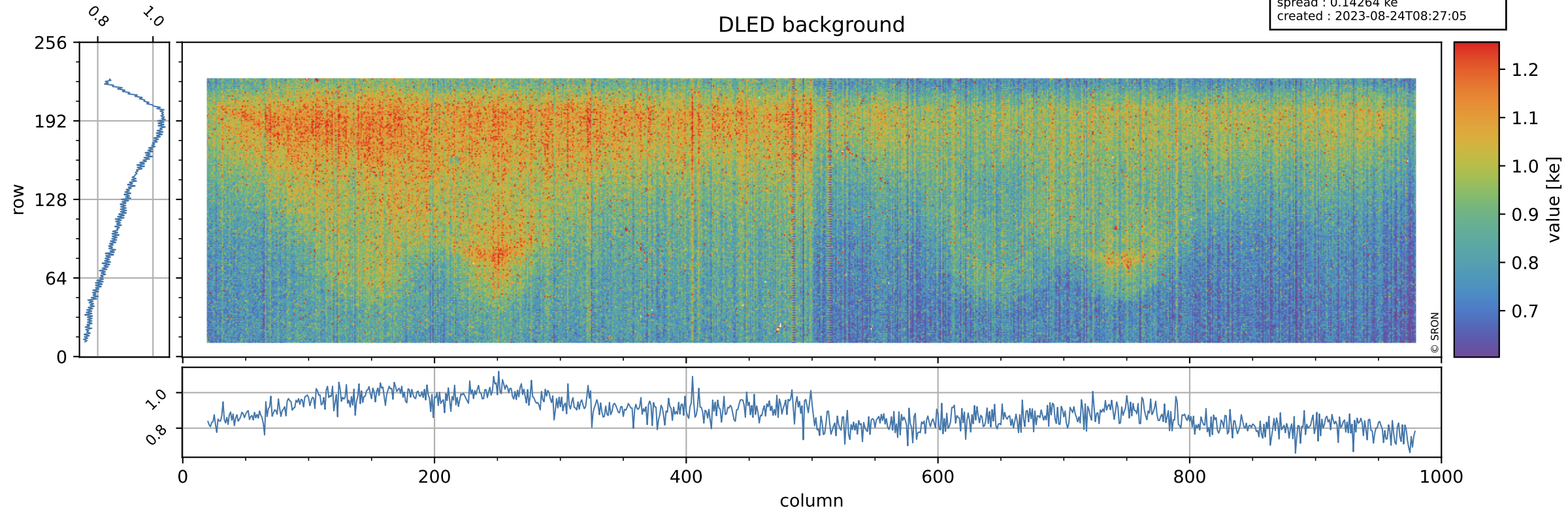

# Tropomi SWIR stability

value of normalized WLS

orbits : [2622, 2699]  
coverage : 2018-04-16 / 2018-04-21  
azimuth : -4.6396 & -4.5806  
median : 1.0038  
spread : 0.0008576  
created : 2023-08-24T08:27:05

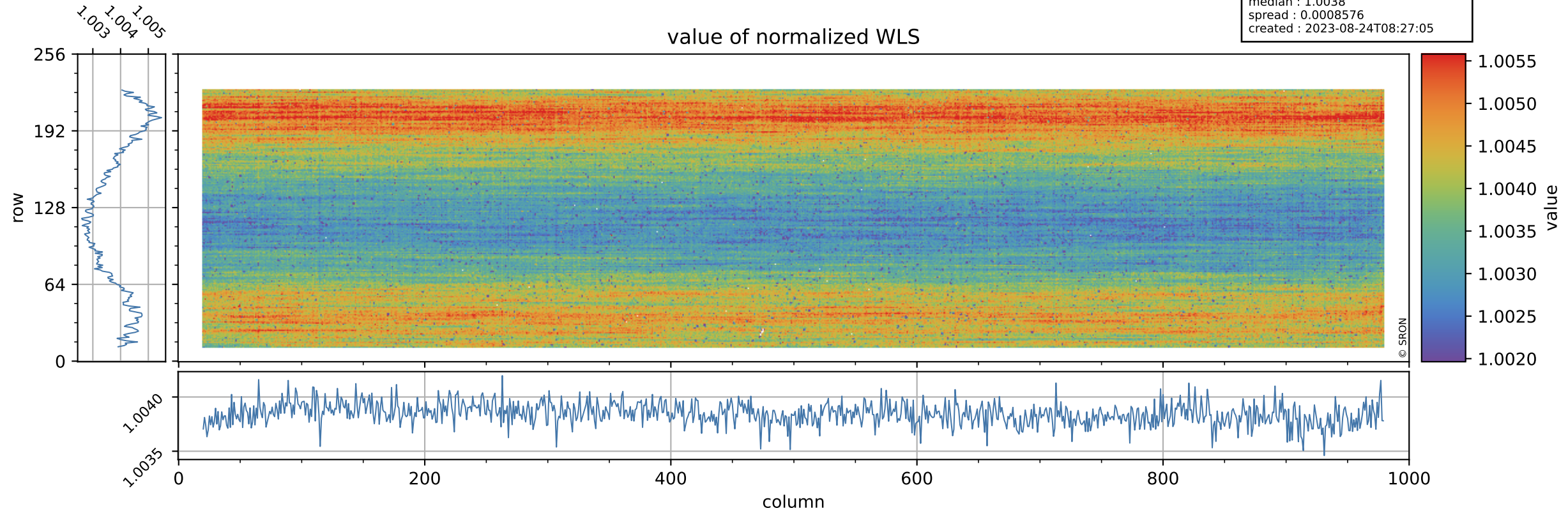

# Tropomi SWIR stability

orbits : [2622, 2699]  
coverage : 2018-04-16 / 2018-04-21  
azimuth : -4.6396 & -4.5806  
median : 340.34 e  
spread : 81.87 e  
created : 2023-08-24T08:27:06

## WLS background

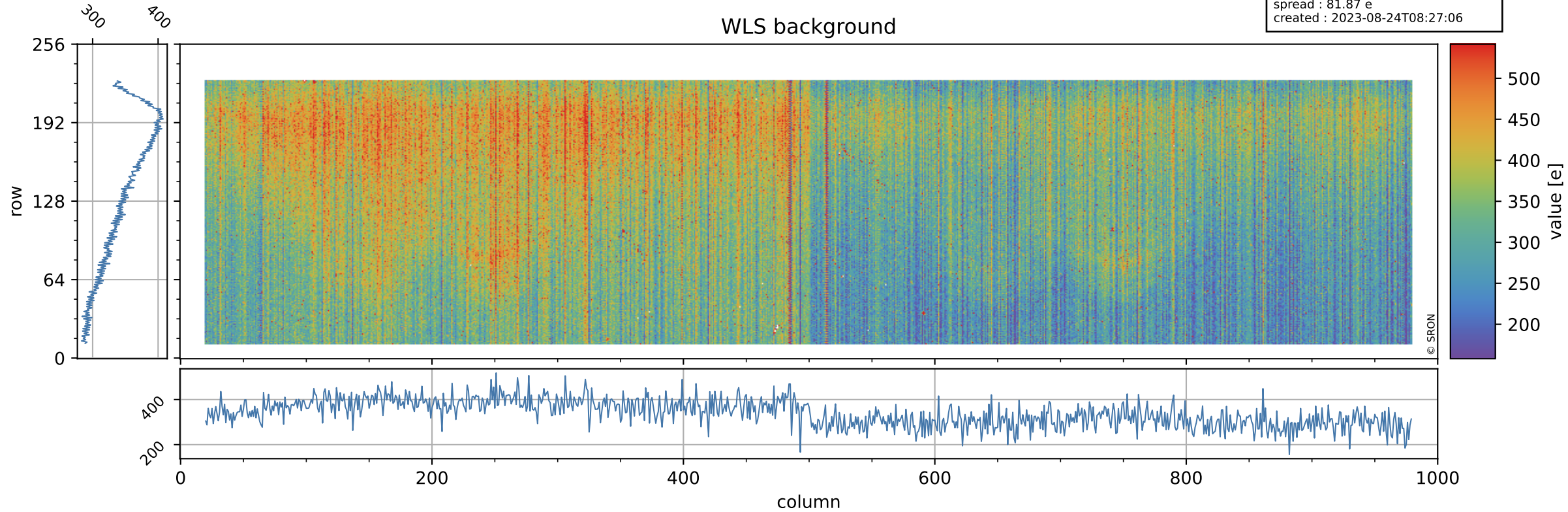

# Tropomi SWIR stability ground-tracks of Sentinel-5P

orbits : [2622, 2699]  
coverage : 2018-04-16 / 2018-04-21  
azimuth : -4.6396 & -4.5806  
created : 2023-08-24T08:27:06

