

Tropomi SWIR stability

value of ratio of normalized QVD#1 and QVD#2

orbits : [2712, 2744]
coverage : 2018-04-22 / 2018-04-24
azimuth : -4.9121 & -4.8464
median : 1.0003
spread : 0.0020011
created : 2023-08-24T08:27:10

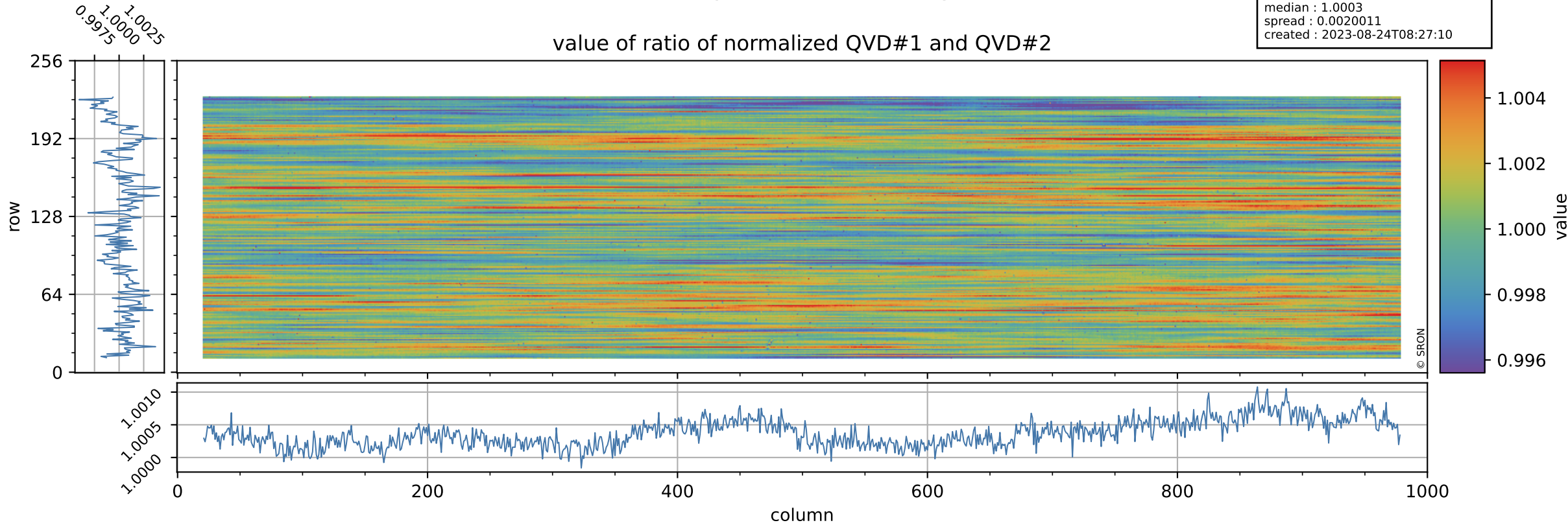

Tropomi SWIR stability

orbits : [2712, 2744]
coverage : 2018-04-22 / 2018-04-24
azimuth : -4.9121 & -4.8464
median : 1.0401
spread : 0.1601
created : 2023-08-24T08:27:10

uncertainty of ratio of normalized QVD#1 and QVD#2

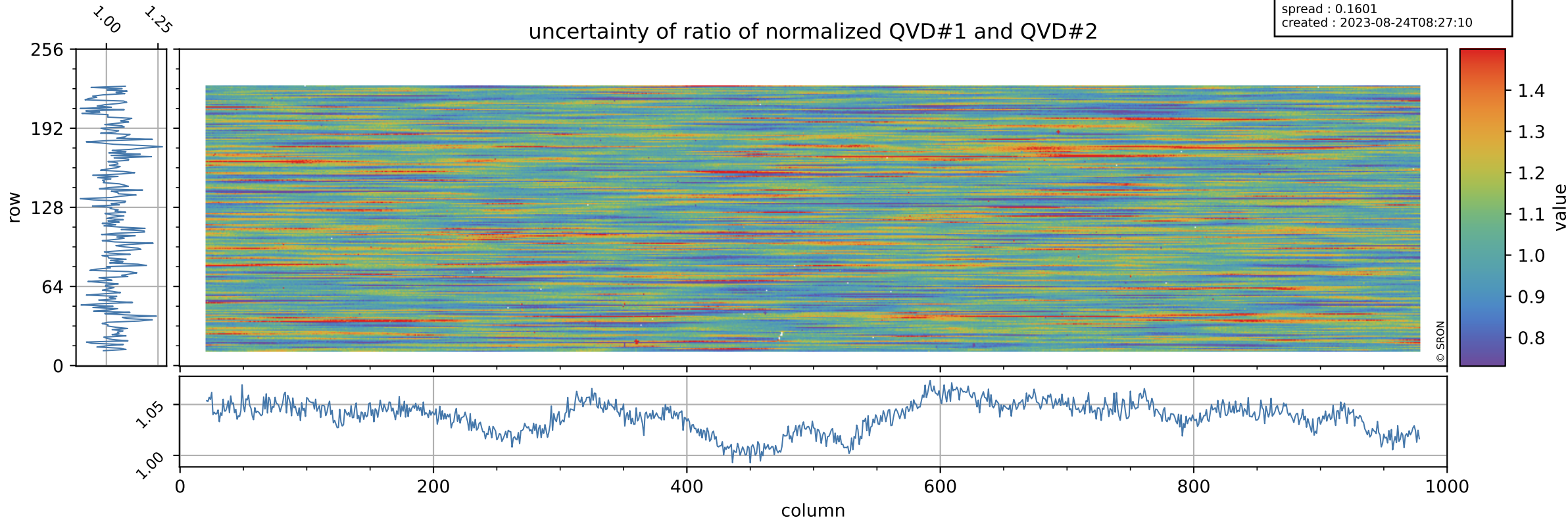

Tropomi SWIR stability

value of ratio of normalized DLED and QVD#1

orbits : [2712, 2744]
coverage : 2018-04-22 / 2018-04-24
azimuth : -4.9121 & -4.8464
median : 0.98745
spread : 0.0032745
created : 2023-08-24T08:27:10

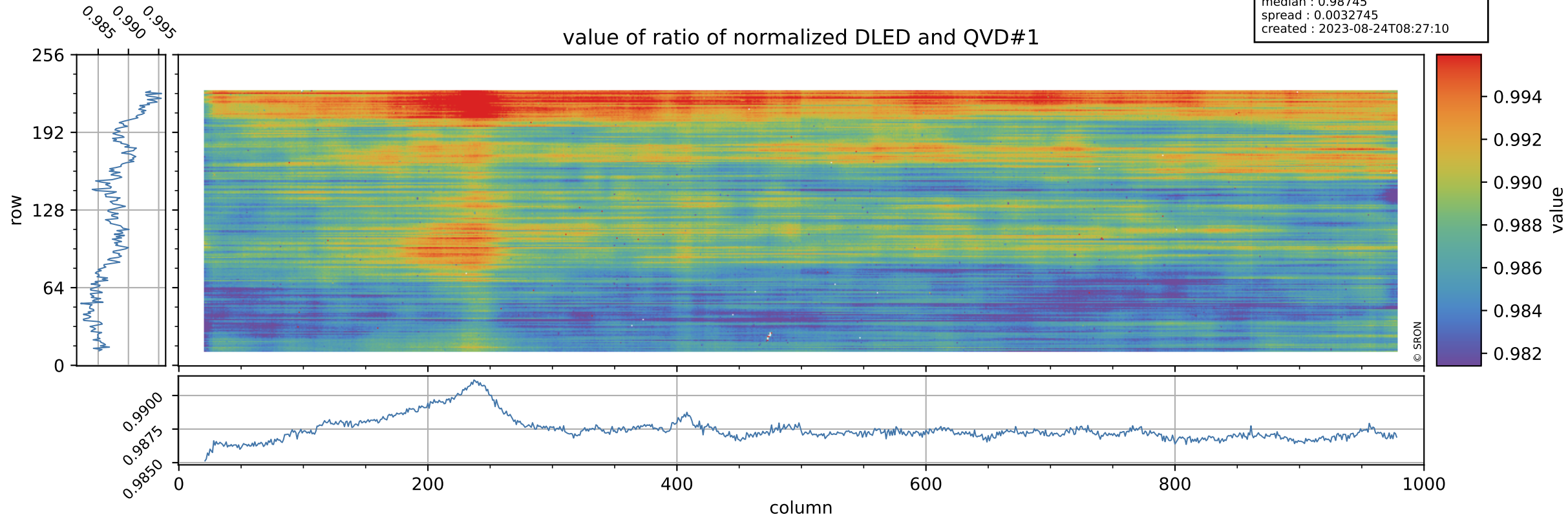

Tropomi SWIR stability

orbits : [2712, 2744]
coverage : 2018-04-22 / 2018-04-24
azimuth : -4.9121 & -4.8464
median : 0.79211
spread : 0.14469
created : 2023-08-24T08:27:11

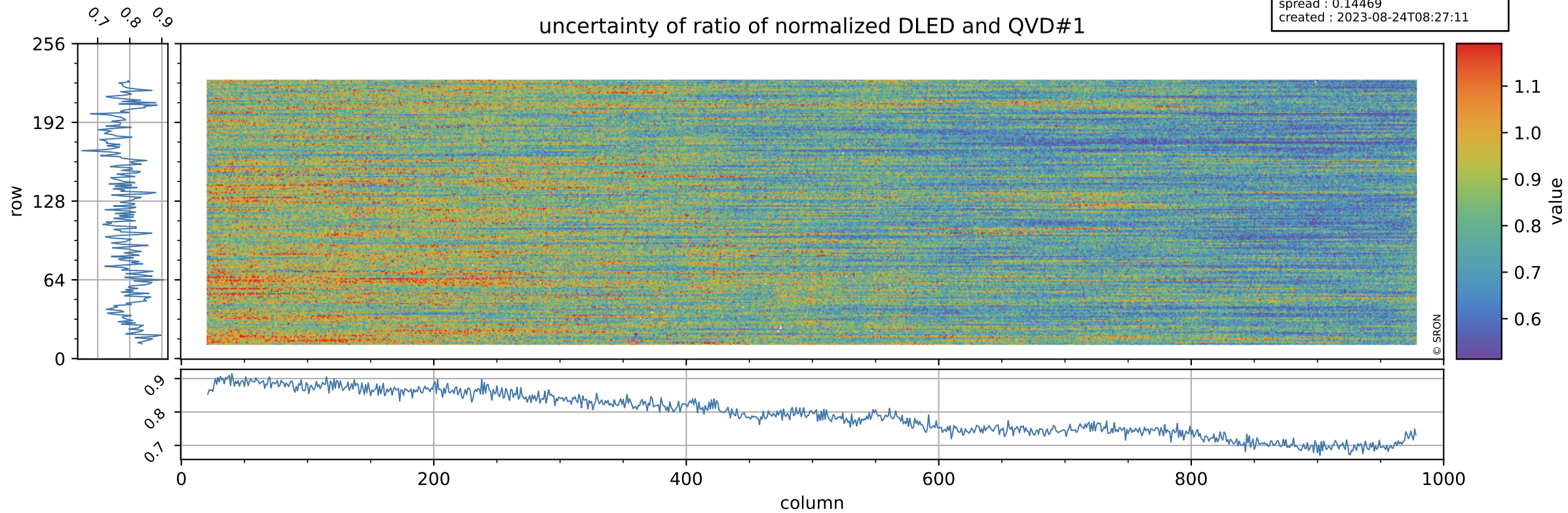

Tropomi SWIR stability

orbits : [2712, 2744]
coverage : 2018-04-22 / 2018-04-24
azimuth : -4.9121 & -4.8464
median : 0.98995
spread : 0.0033697
created : 2023-08-24T08:27:11

value of ratio of normalized WLS and QVD#1

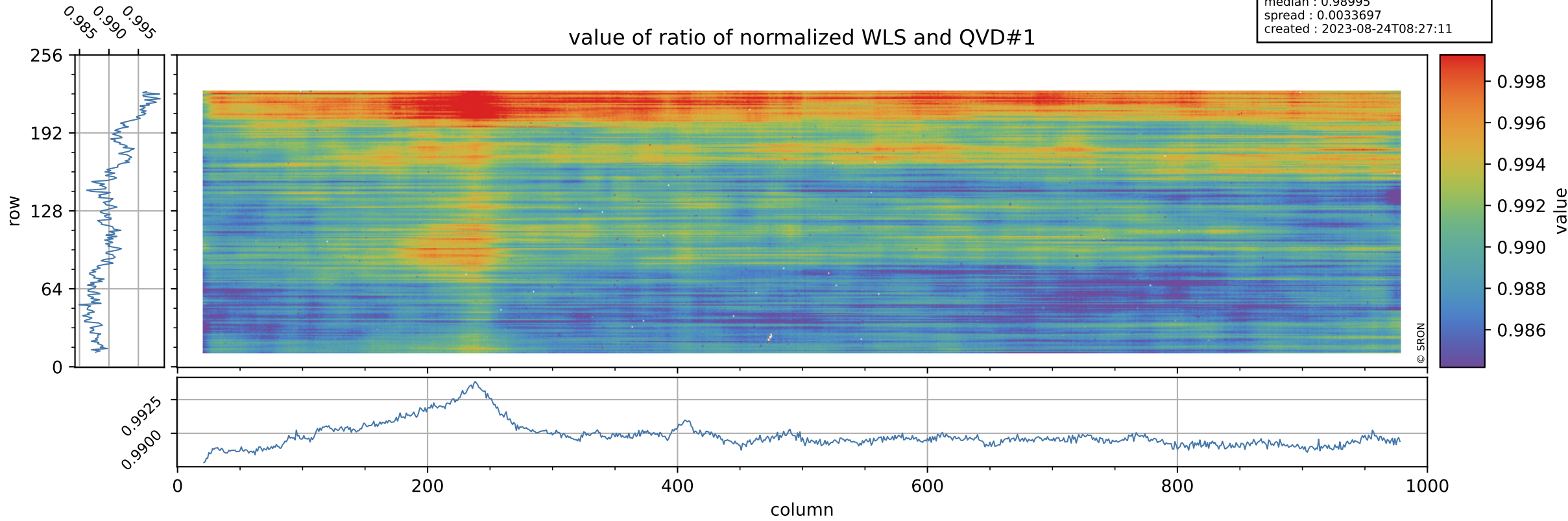

Tropomi SWIR stability

uncertainty of ratio of normalized WLS and QVD#1

orbits : [2712, 2744]
coverage : 2018-04-22 / 2018-04-24
azimuth : -4.9121 & -4.8464
median : 0.41242
spread : 0.073865
created : 2023-08-24T08:27:11

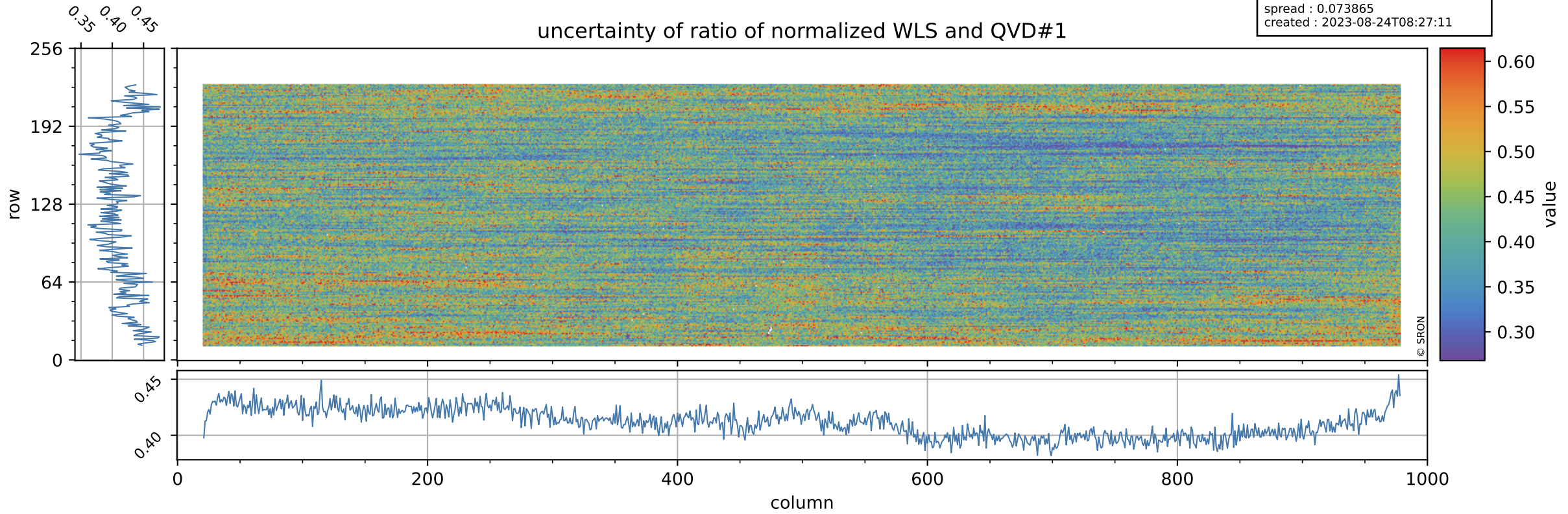

Tropomi SWIR stability

value of ratio of normalized DLED and QVD#2

orbits : [2712, 2744]
coverage : 2018-04-22 / 2018-04-24
azimuth : -4.9121 & -4.8464
median : 0.98793
spread : 0.0028099
created : 2023-08-24T08:27:12

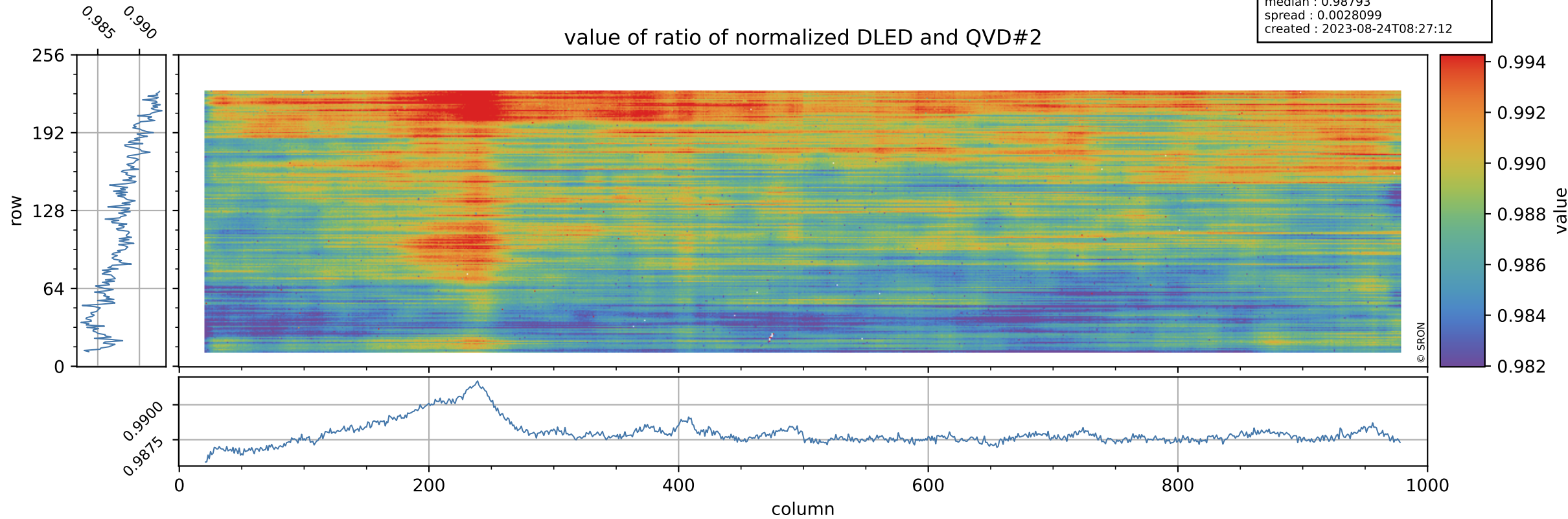

Tropomi SWIR stability

orbits : [2712, 2744]
coverage : 2018-04-22 / 2018-04-24
azimuth : -4.9121 & -4.8464
median : 0.8216
spread : 0.14999
created : 2023-08-24T08:27:12

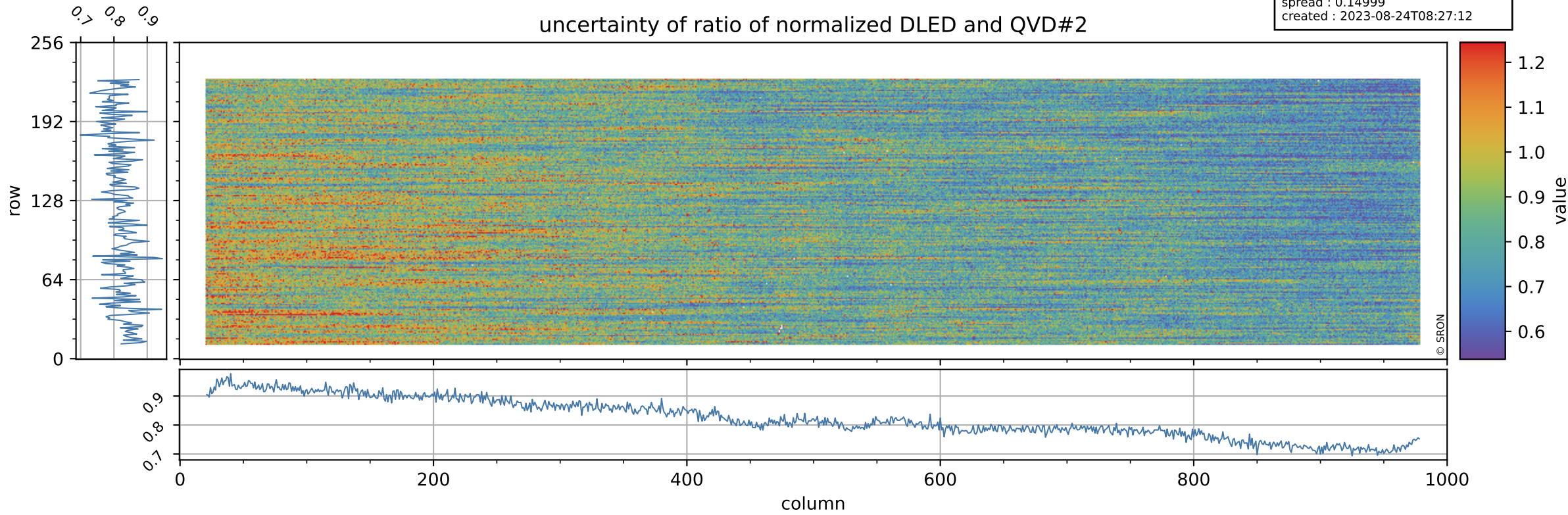

Tropomi SWIR stability

value of ratio of normalized WLS and QVD#2

orbits : [2712, 2744]
coverage : 2018-04-22 / 2018-04-24
azimuth : -4.9121 & -4.8464
median : 0.99043
spread : 0.0029467
created : 2023-08-24T08:27:12

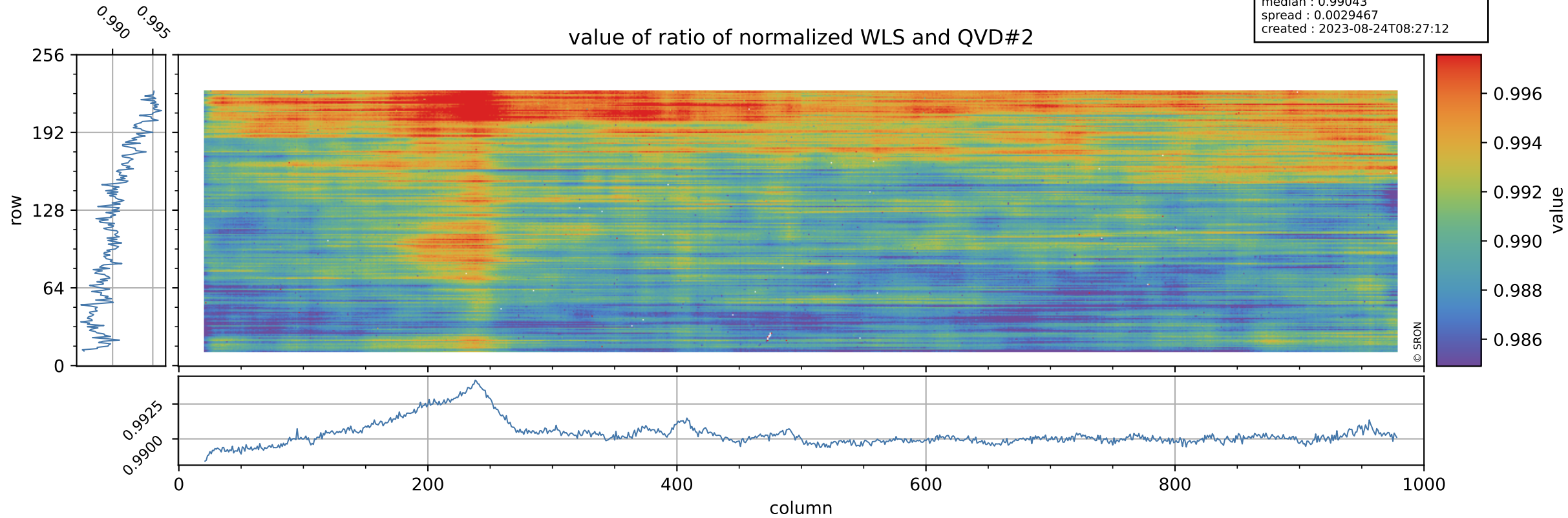

Tropomi SWIR stability

orbits : [2712, 2744]
coverage : 2018-04-22 / 2018-04-24
azimuth : -4.9121 & -4.8464
median : 0.428
spread : 0.07555
created : 2023-08-24T08:27:12

uncertainty of ratio of normalized WLS and QVD#2

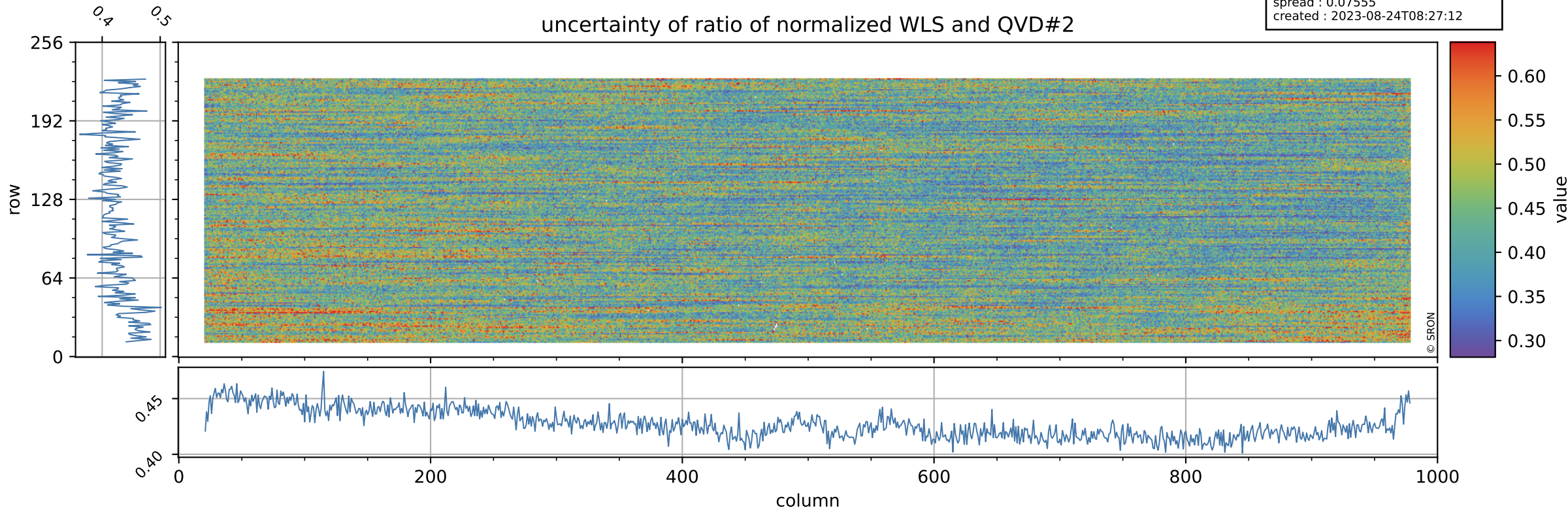

Tropomi SWIR stability

value of ratio of normalized DLED and WLS

orbits : [2712, 2744]
coverage : 2018-04-22 / 2018-04-24
azimuth : -4.9121 & -4.8464
median : 0.99735
spread : 0.00068697
created : 2023-08-24T08:27:13

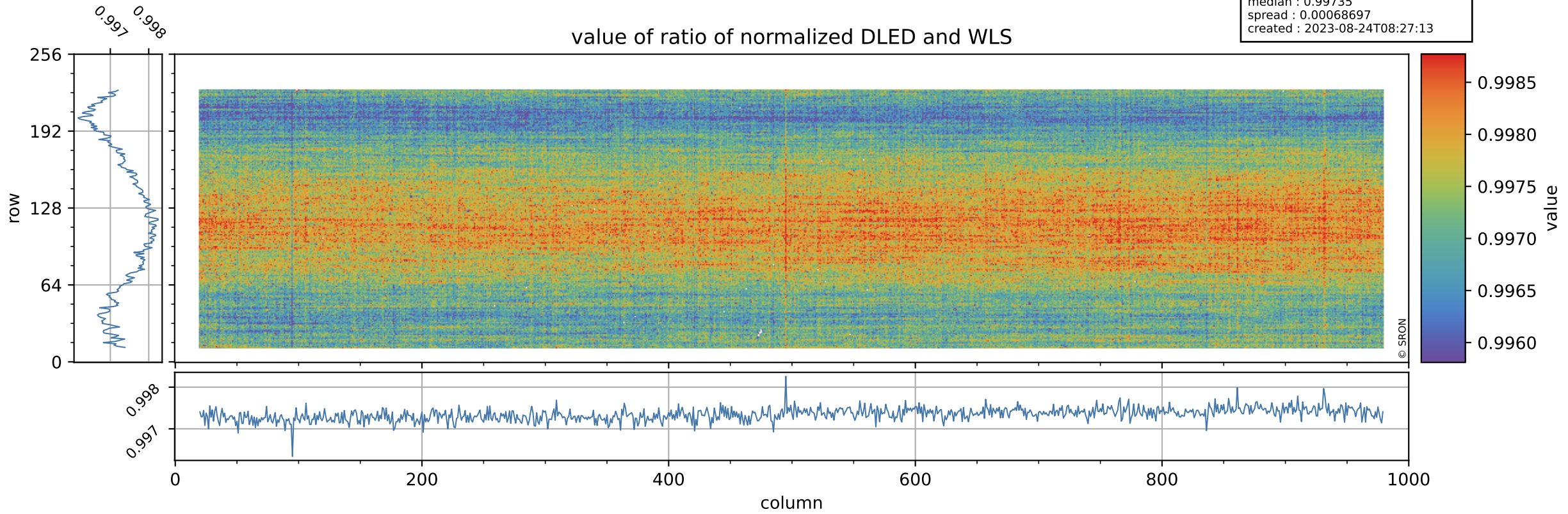

Tropomi SWIR stability

uncertainty of ratio of normalized DLED and WLS

orbits : [2712, 2744]
coverage : 2018-04-22 / 2018-04-24
azimuth : -4.9121 & -4.8464
median : 1.9278
spread : 0.36993
created : 2023-08-24T08:27:13

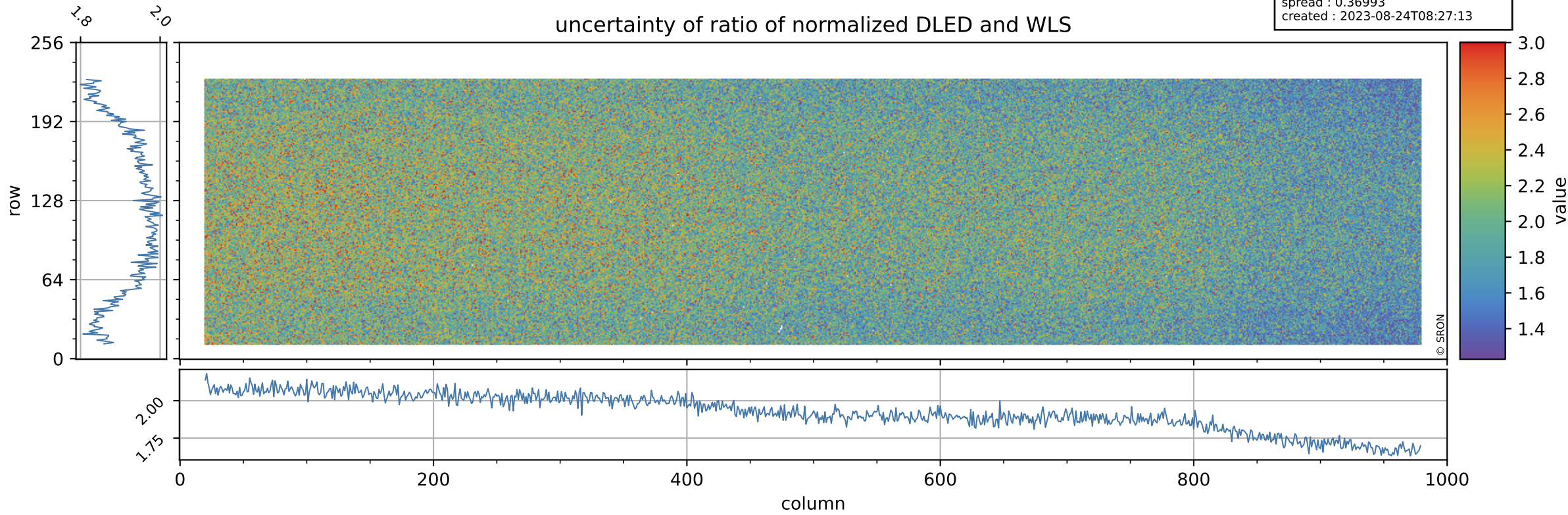

Tropomi SWIR stability

value of normalized QVD#1

orbits : [2712, 2744]
coverage : 2018-04-22 / 2018-04-24
azimuth : -4.9121 & -4.8464
median : 1.0129
spread : 0.0033636
created : 2023-08-24T08:27:13

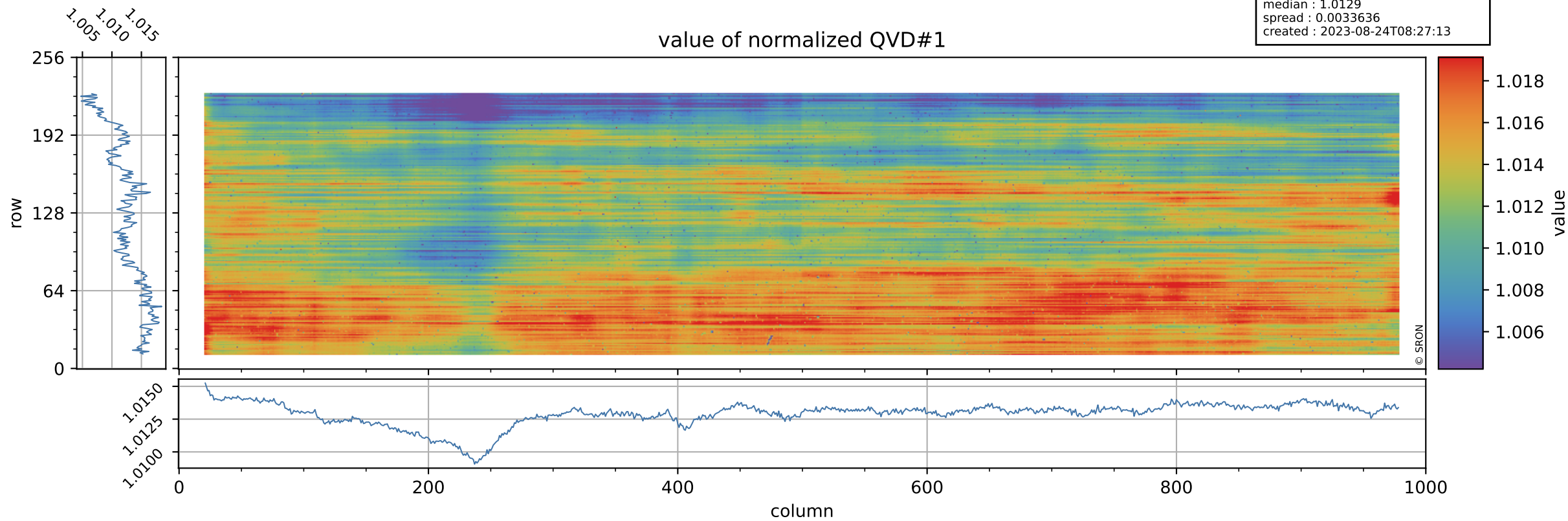

Tropomi SWIR stability

QVD#1 background

orbits : [2712, 2744]
coverage : 2018-04-22 / 2018-04-24
azimuth : -4.9121 & -4.8464
median : 0.99935 ke
spread : 0.15656 ke
created : 2023-08-24T08:27:14

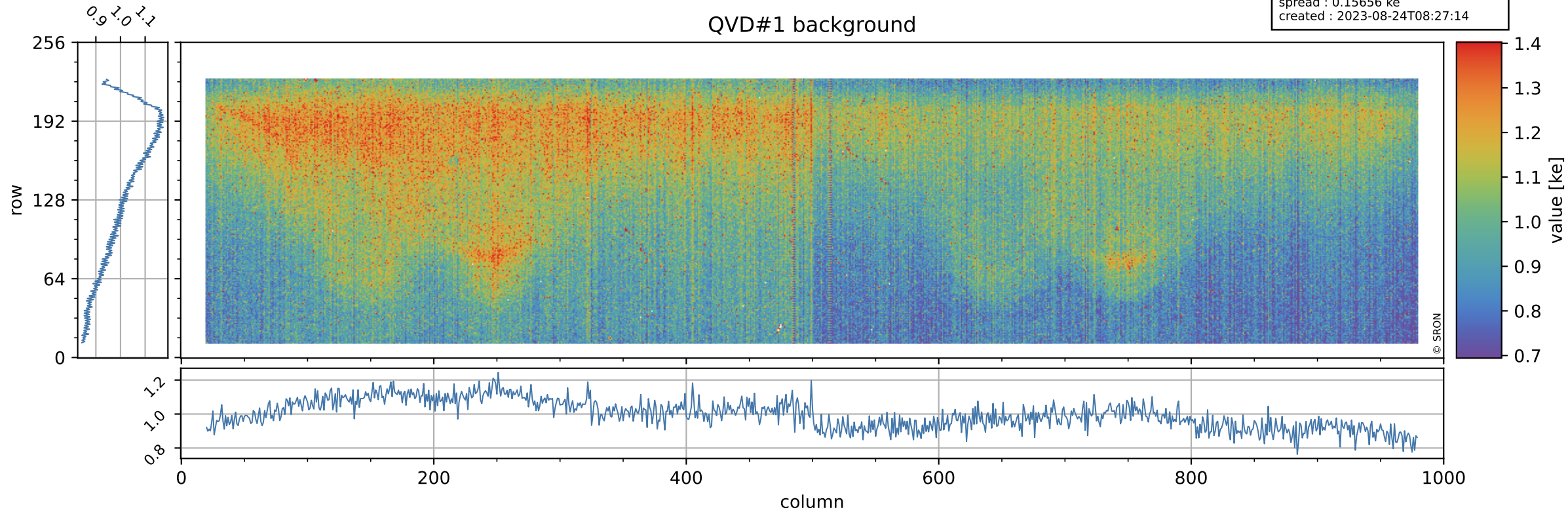

Tropomi SWIR stability

value of normalized QVD#2

orbits : [2712, 2744]
coverage : 2018-04-22 / 2018-04-24
azimuth : -4.9121 & -4.8464
median : 1.0124
spread : 0.0028785
created : 2023-08-24T08:27:14

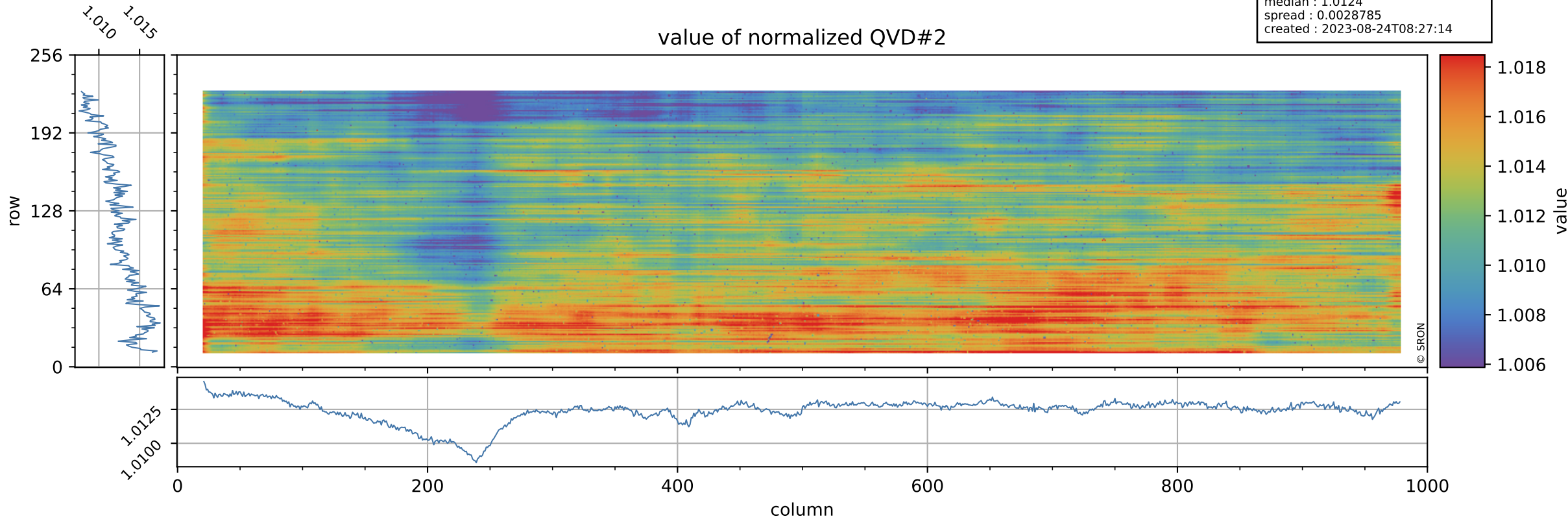

Tropomi SWIR stability

orbits : [2712, 2744]
coverage : 2018-04-22 / 2018-04-24
azimuth : -4.9121 & -4.8464
median : 1.0032 ke
spread : 0.15635 ke
created : 2023-08-24T08:27:14

QVD#2 background

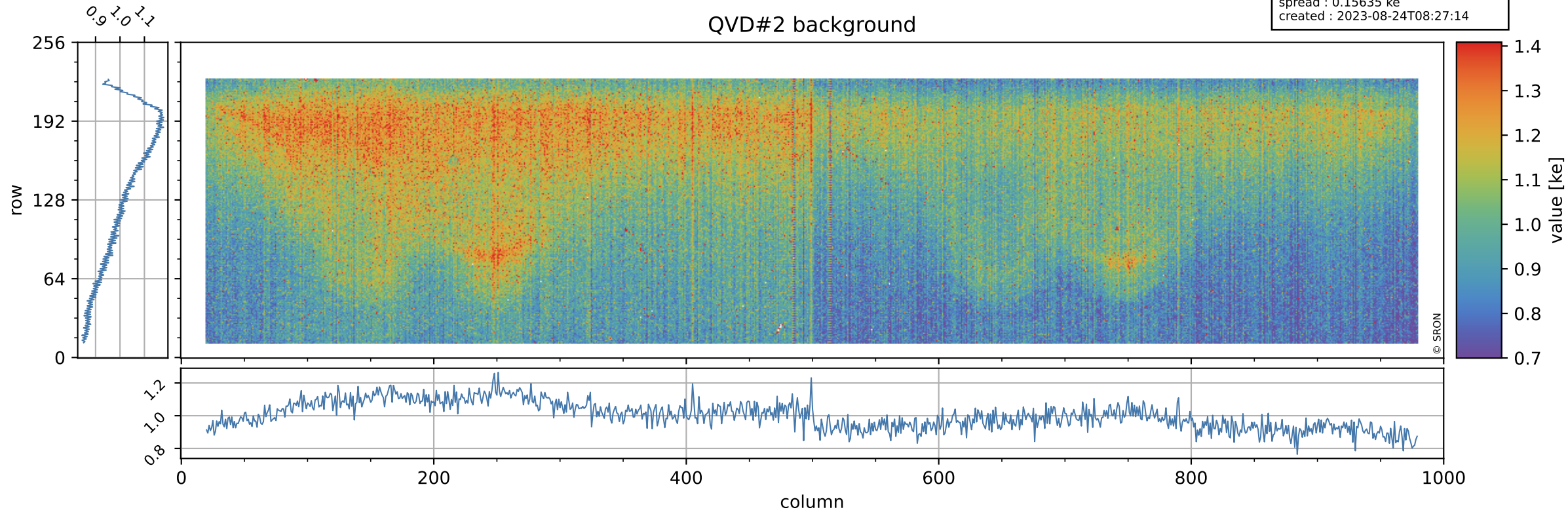

Tropomi SWIR stability

value of normalized DLED

orbits : [2712, 2744]
coverage : 2018-04-22 / 2018-04-24
azimuth : -4.9121 & -4.8464
median : 1.0003
spread : 0.00029492
created : 2023-08-24T08:27:14

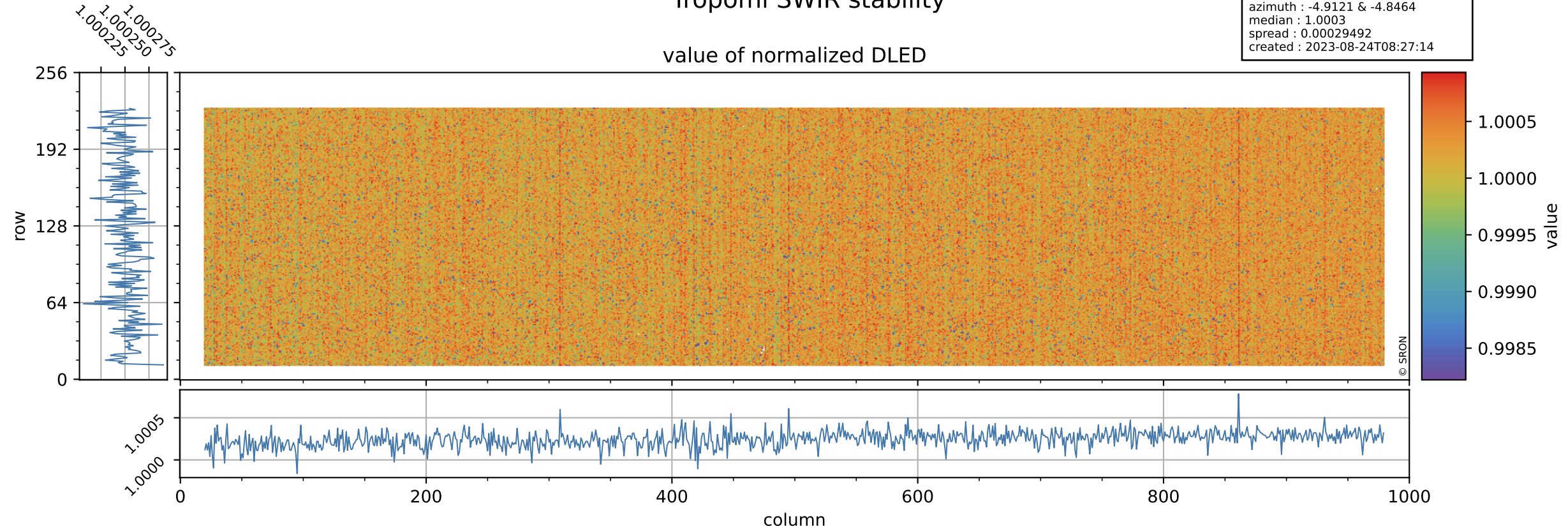

Tropomi SWIR stability

DLED background

orbits : [2712, 2744]
coverage : 2018-04-22 / 2018-04-24
azimuth : -4.9121 & -4.8464
median : 0.89185 ke
spread : 0.14062 ke
created : 2023-08-24T08:27:15

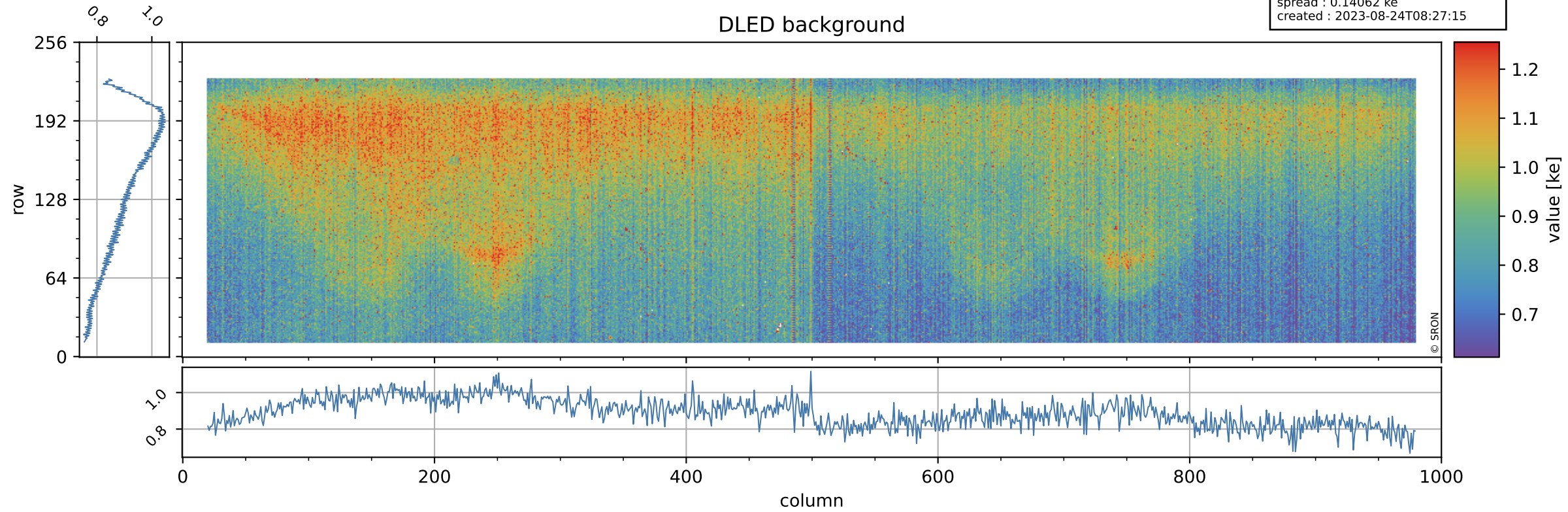

Tropomi SWIR stability

value of normalized WLS

orbits : [2712, 2744]
coverage : 2018-04-22 / 2018-04-24
azimuth : -4.9121 & -4.8464
median : 1.0029
spread : 0.00065639
created : 2023-08-24T08:27:15

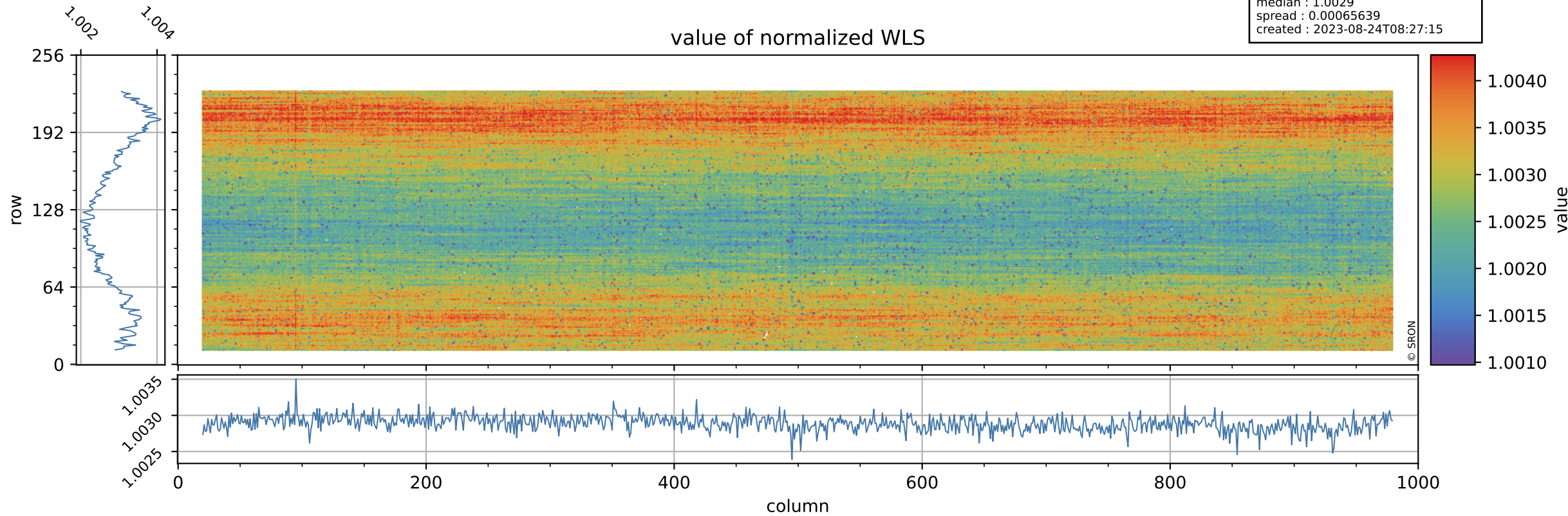

Tropomi SWIR stability

orbits : [2712, 2744]
coverage : 2018-04-22 / 2018-04-24
azimuth : -4.9121 & -4.8464
median : 335.9 e
spread : 81.396 e
created : 2023-08-24T08:27:15

WLS background

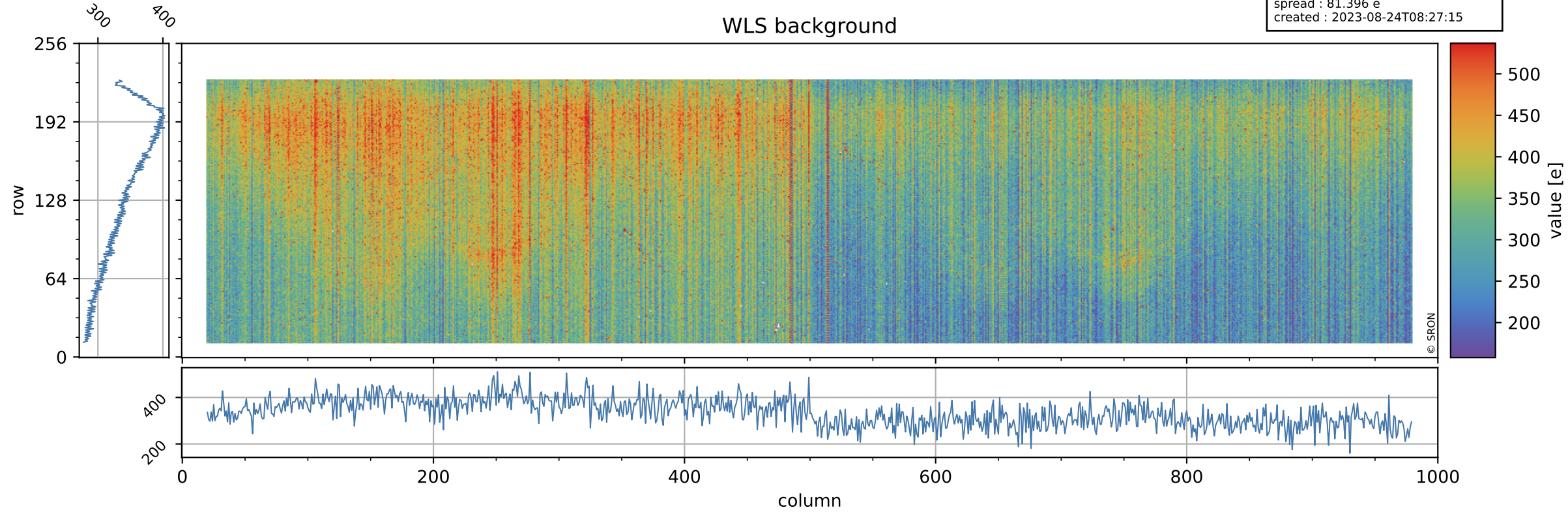

Tropomi SWIR stability ground-tracks of Sentinel-5P

orbits : [2712, 2744]
coverage : 2018-04-22 / 2018-04-24
azimuth : -4.9121 & -4.8464
created : 2023-08-24T08:27:16

