

Tropomi SWIR stability

value of ratio of normalized QVD#1 and QVD#2

orbits : [2791, 2878]
coverage : 2018-04-28 / 2018-05-04
azimuth : 0.1853 & -2.0002
median : 1.0004
spread : 0.0016377
created : 2023-08-24T08:27:19

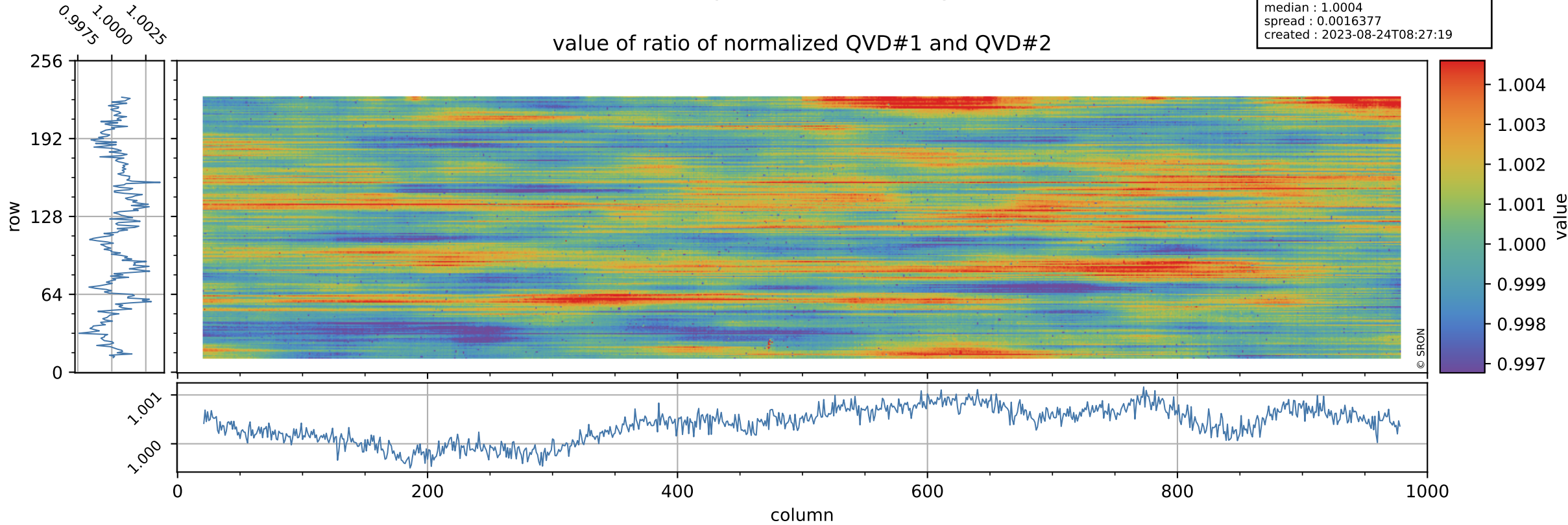

Tropomi SWIR stability

uncertainty of ratio of normalized QVD#1 and QVD#2

orbits : [2791, 2878]
coverage : 2018-04-28 / 2018-05-04
azimuth : 0.1853 & -2.0002
median : 1.0194
spread : 0.19245
created : 2023-08-24T08:27:19

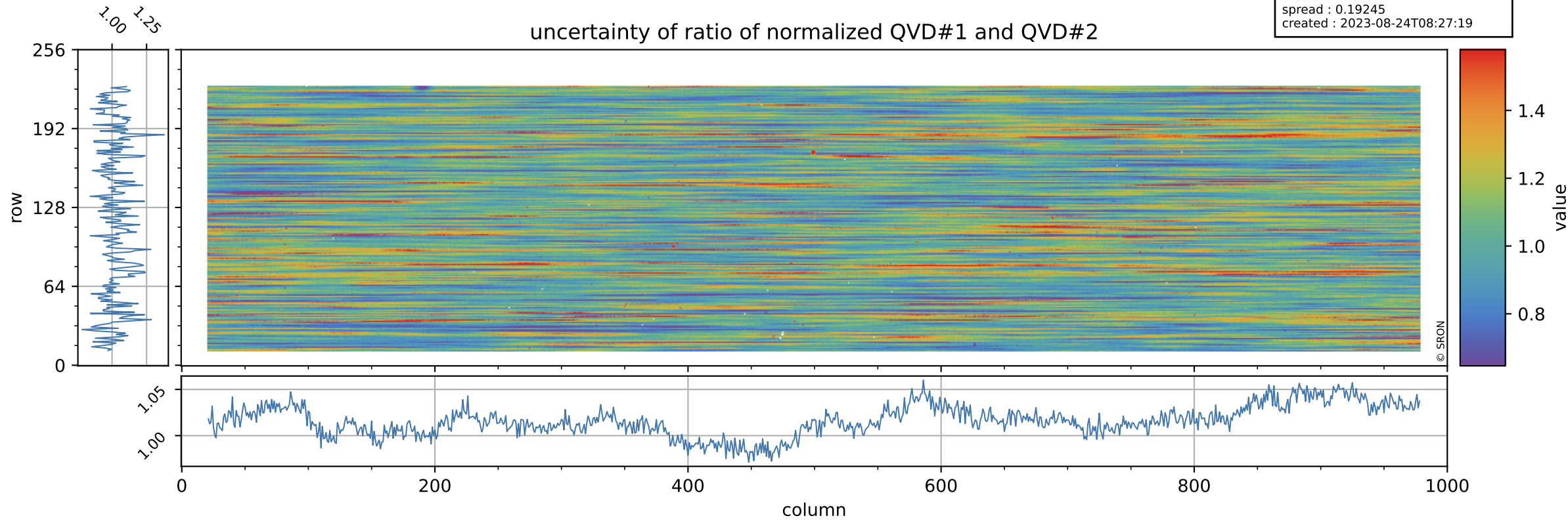

Tropomi SWIR stability

value of ratio of normalized DLED and QVD#1

orbits : [2791, 2878]
coverage : 2018-04-28 / 2018-05-04
azimuth : 0.1853 & -2.0002
median : 1.0129
spread : 0.0021268
created : 2023-08-24T08:27:20

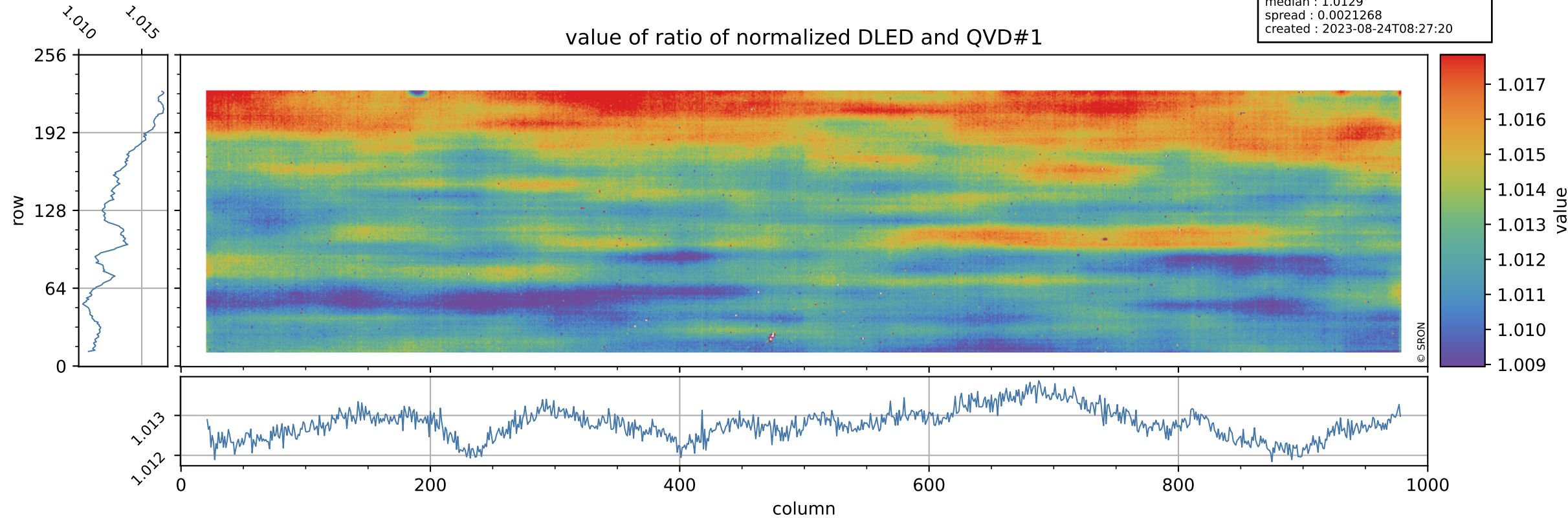

Tropomi SWIR stability

uncertainty of ratio of normalized DLED and QVD#1

orbits : [2791, 2878]
coverage : 2018-04-28 / 2018-05-04
azimuth : 0.1853 & -2.0002
median : 0.77693
spread : 0.16048
created : 2023-08-24T08:27:20

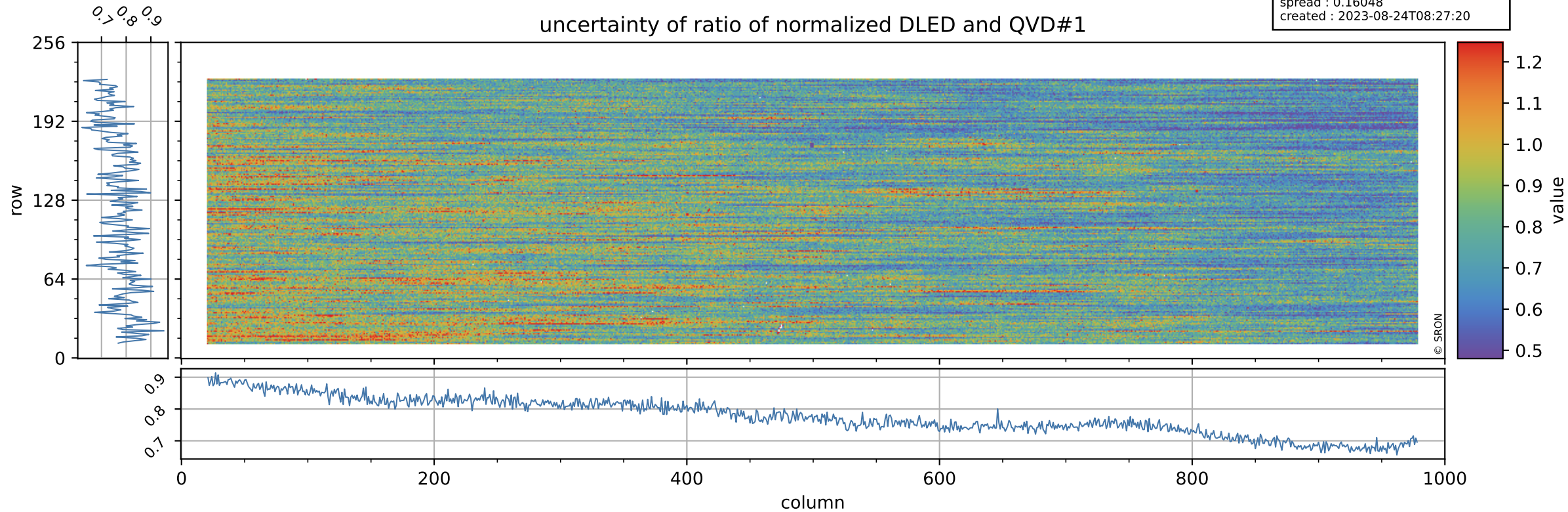

Tropomi SWIR stability

value of ratio of normalized WLS and QVD#1

orbits : [2791, 2878]
coverage : 2018-04-28 / 2018-05-04
azimuth : 0.1853 & -2.0002
median : 1.0153
spread : 0.0024516
created : 2023-08-24T08:27:20

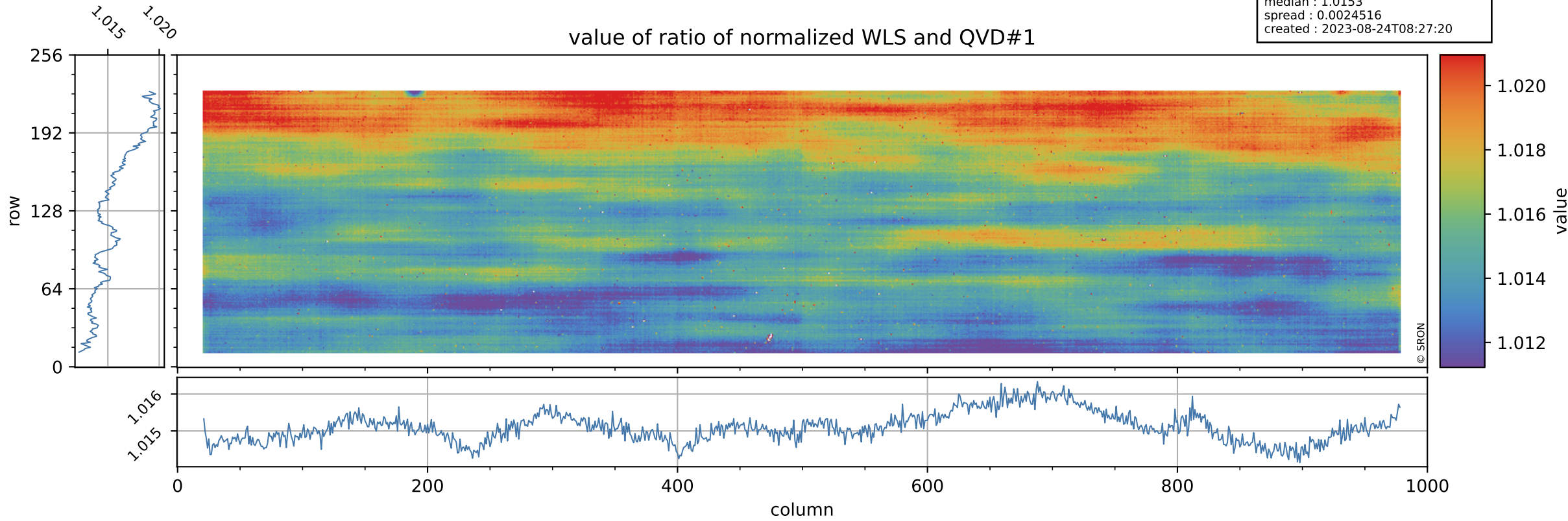

Tropomi SWIR stability

uncertainty of ratio of normalized WLS and QVD#1

orbits : [2791, 2878]
coverage : 2018-04-28 / 2018-05-04
azimuth : 0.1853 & -2.0002
median : 0.40504
spread : 0.081335
created : 2023-08-24T08:27:21

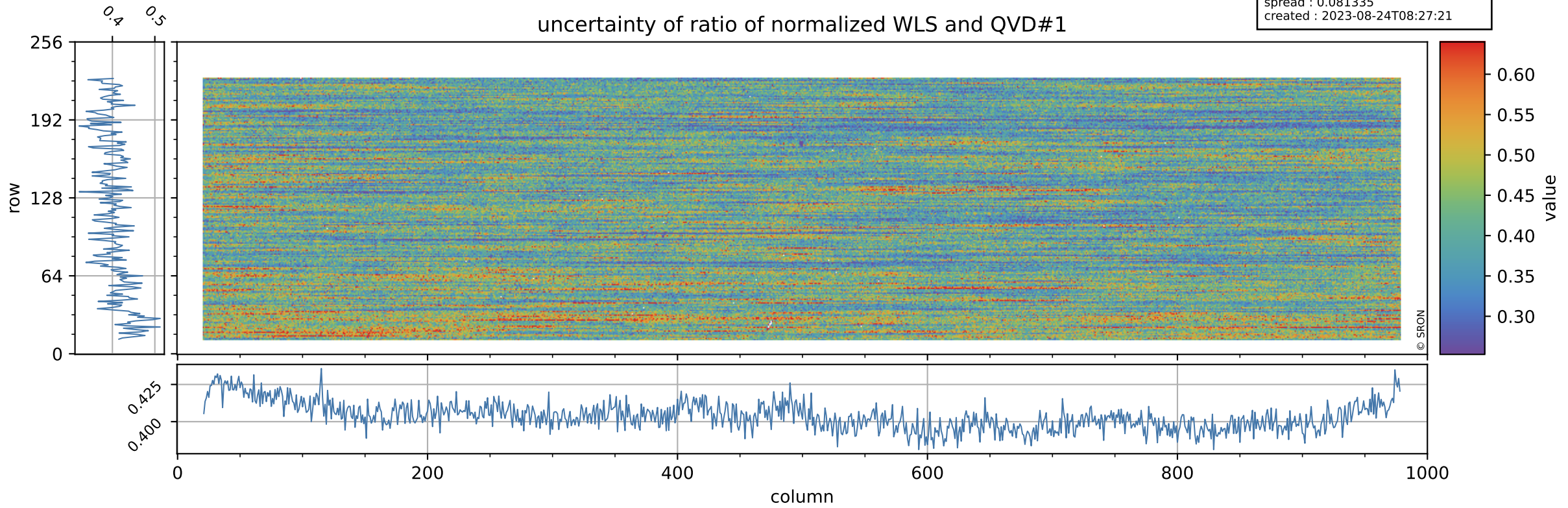

Tropomi SWIR stability

value of ratio of normalized DLED and QVD#2

orbits : [2791, 2878]
coverage : 2018-04-28 / 2018-05-04
azimuth : 0.1853 & -2.0002
median : 1.0135
spread : 0.0023999
created : 2023-08-24T08:27:21

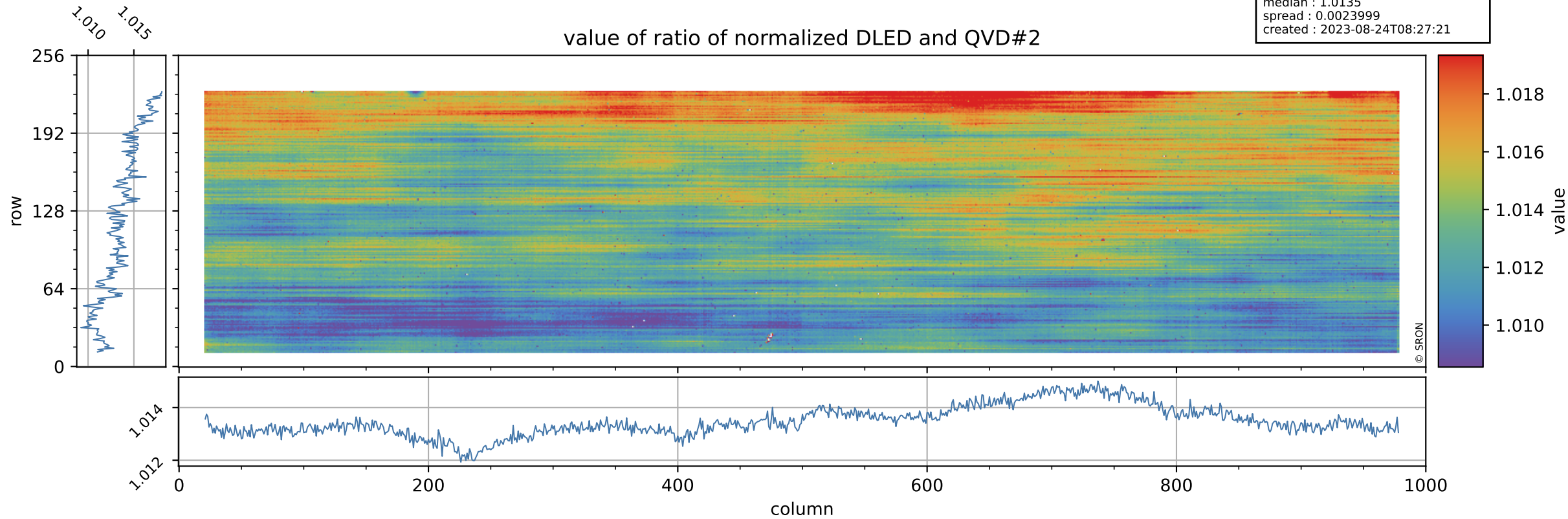

Tropomi SWIR stability

orbits : [2791, 2878]
coverage : 2018-04-28 / 2018-05-04
azimuth : 0.1853 & -2.0002
median : 0.78904
spread : 0.15075
created : 2023-08-24T08:27:21

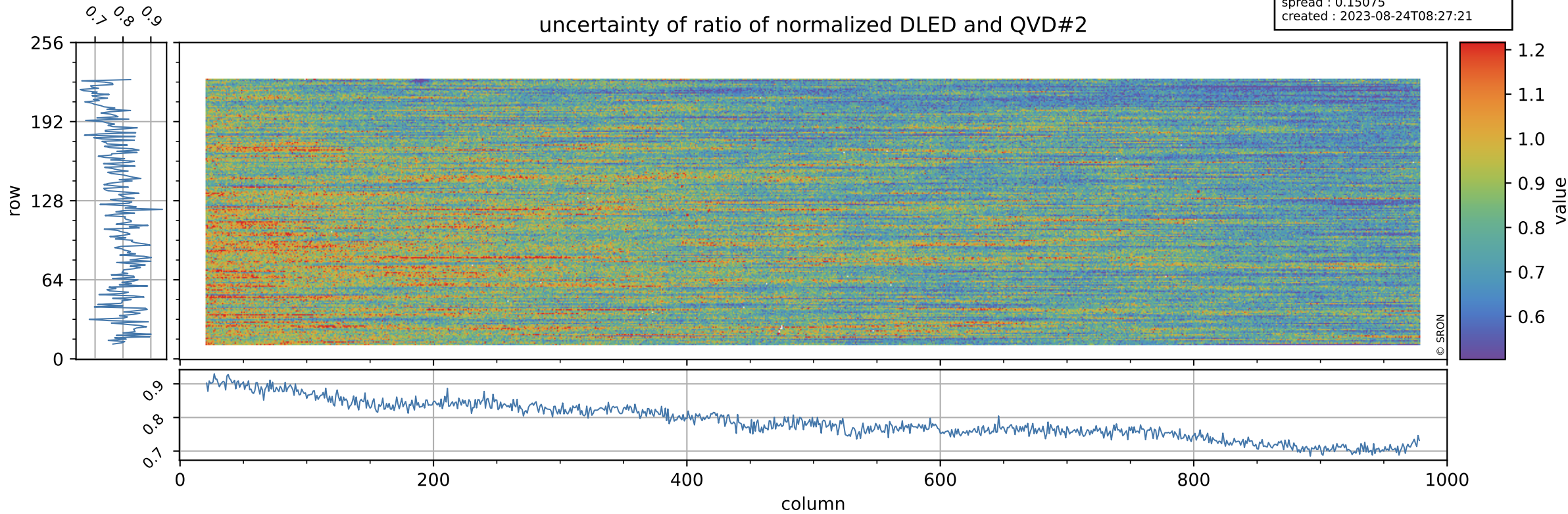

Tropomi SWIR stability

value of ratio of normalized WLS and QVD#2

orbits : [2791, 2878]
coverage : 2018-04-28 / 2018-05-04
azimuth : 0.1853 & -2.0002
median : 1.0159
spread : 0.0026684
created : 2023-08-24T08:27:22

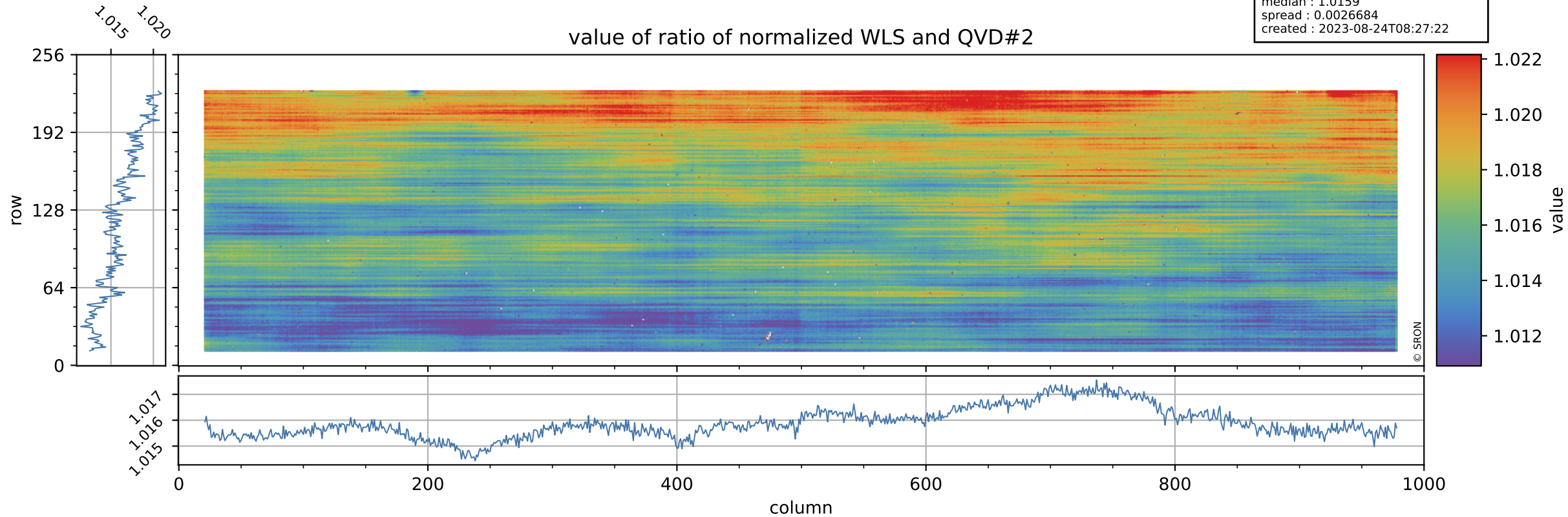

Tropomi SWIR stability

uncertainty of ratio of normalized WLS and QVD#2

orbits : [2791, 2878]
coverage : 2018-04-28 / 2018-05-04
azimuth : 0.1853 & -2.0002
median : 0.4113
spread : 0.076057
created : 2023-08-24T08:27:22

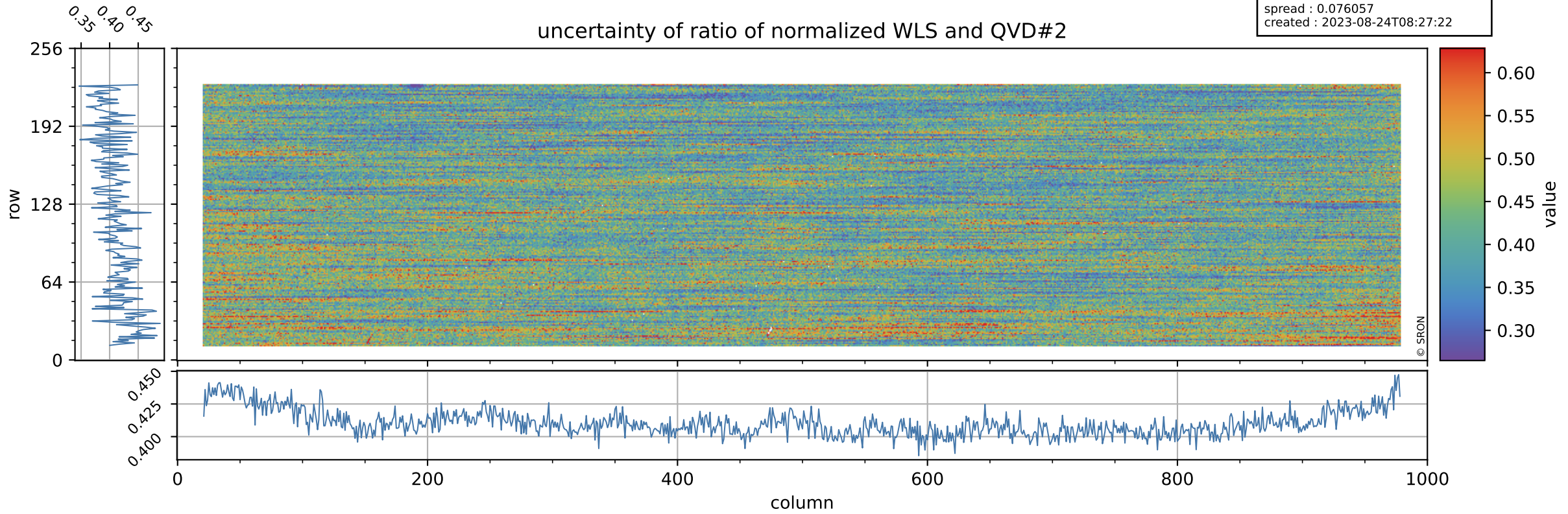

Tropomi SWIR stability

value of ratio of normalized DLED and WLS

orbits : [2791, 2878]
coverage : 2018-04-28 / 2018-05-04
azimuth : 0.1853 & -2.0002
median : 0.99757
spread : 0.00064781
created : 2023-08-24T08:27:22

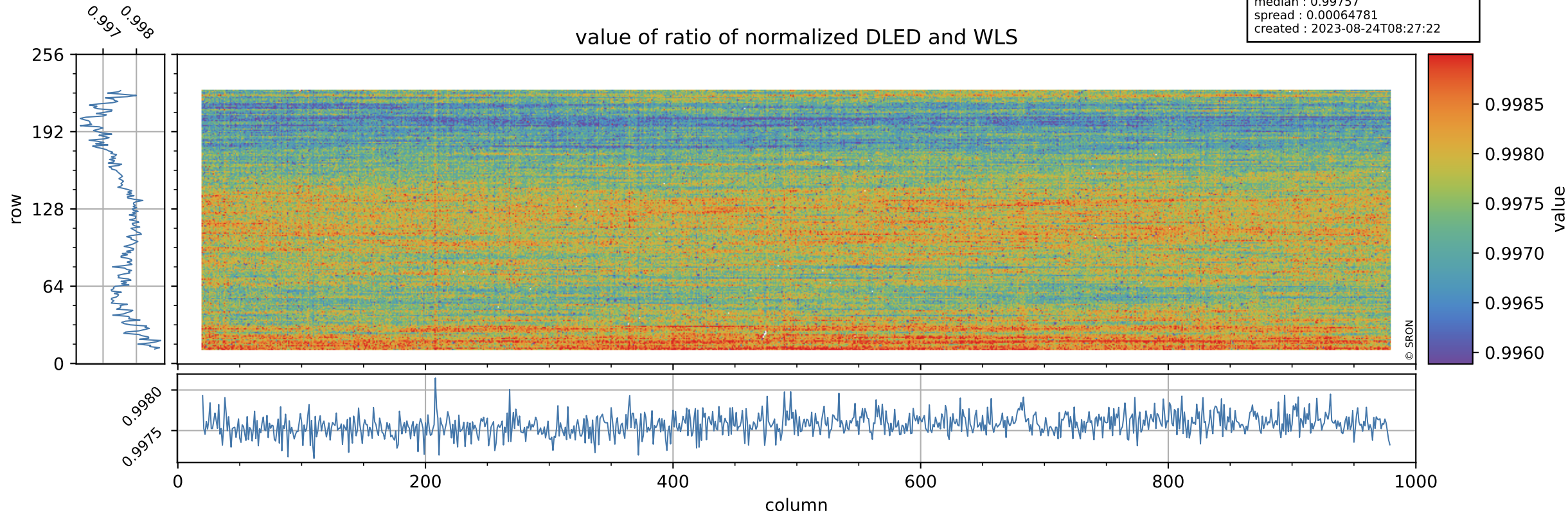

Tropomi SWIR stability

uncertainty of ratio of normalized DLED and WLS

orbits : [2791, 2878]
coverage : 2018-04-28 / 2018-05-04
azimuth : 0.1853 & -2.0002
median : 1.9245
spread : 0.37306
created : 2023-08-24T08:27:22

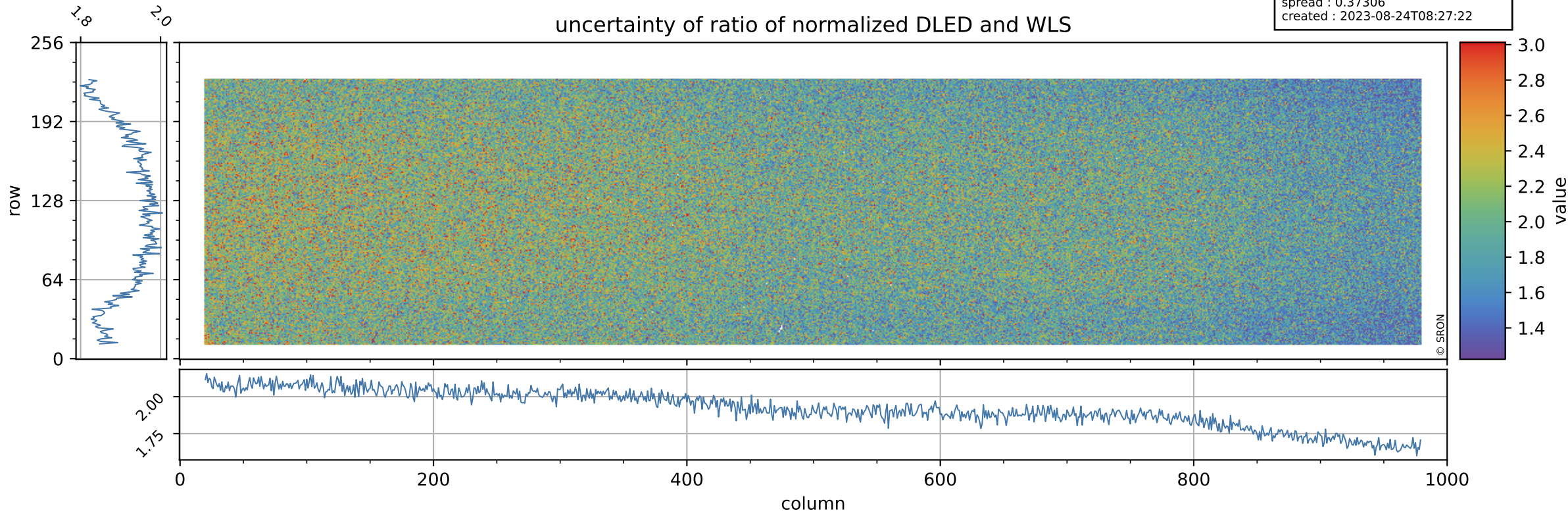

Tropomi SWIR stability

value of normalized QVD#1

orbits : [2791, 2878]
coverage : 2018-04-28 / 2018-05-04
azimuth : 0.1853 & -2.0002
median : 0.9872
spread : 0.0020922
created : 2023-08-24T08:27:23

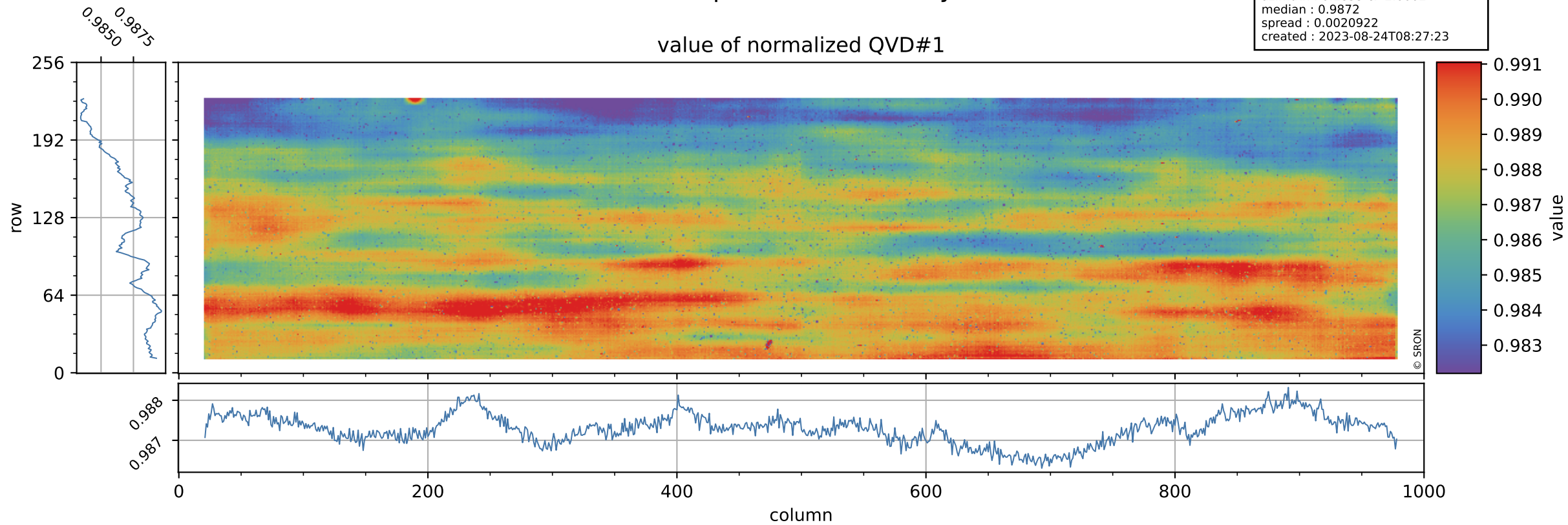

Tropomi SWIR stability

QVD#1 background

orbits : [2791, 2878]
coverage : 2018-04-28 / 2018-05-04
azimuth : 0.1853 & -2.0002
median : 1.0053 ke
spread : 0.15712 ke
created : 2023-08-24T08:27:23

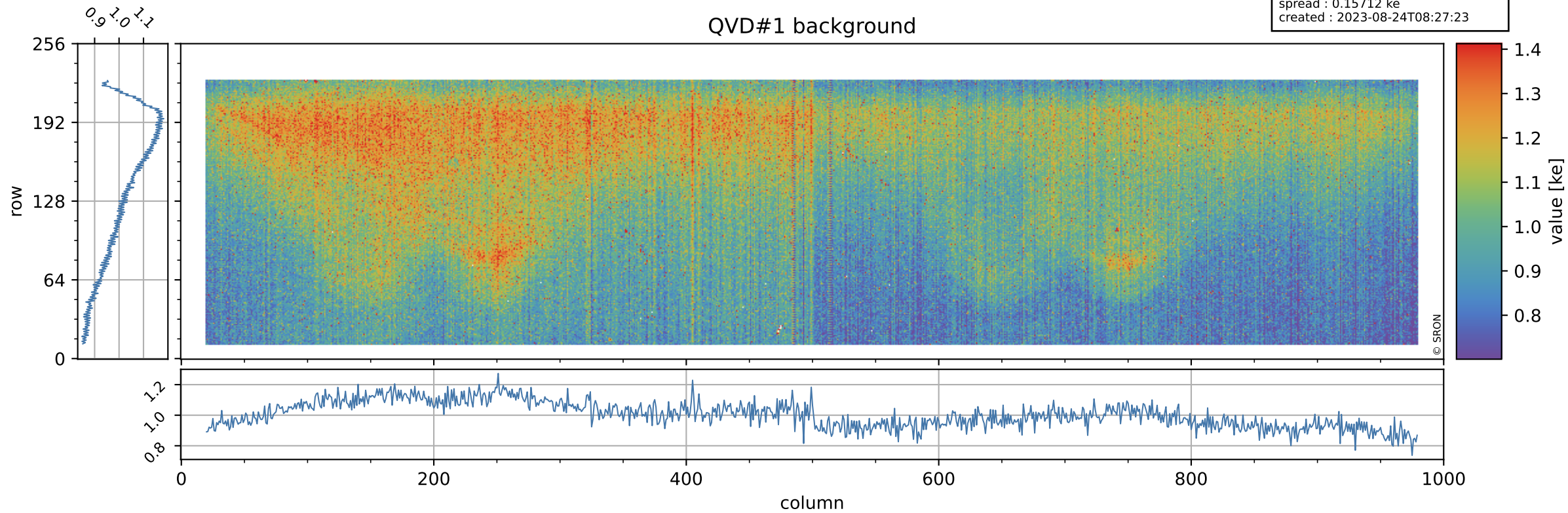

Tropomi SWIR stability

value of normalized QVD#2

orbits : [2791, 2878]
coverage : 2018-04-28 / 2018-05-04
azimuth : 0.1853 & -2.0002
median : 0.98665
spread : 0.0023427
created : 2023-08-24T08:27:23

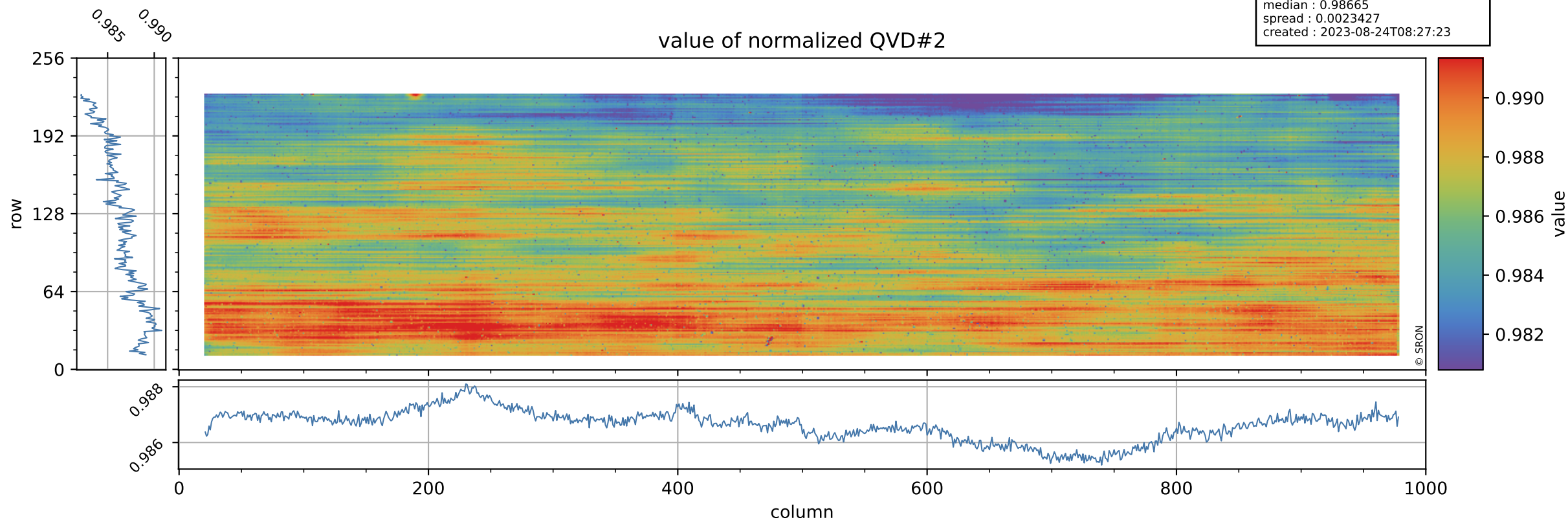

Tropomi SWIR stability

QVD#2 background

orbits : [2791, 2878]
coverage : 2018-04-28 / 2018-05-04
azimuth : 0.1853 & -2.0002
median : 1.0069 ke
spread : 0.15749 ke
created : 2023-08-24T08:27:23

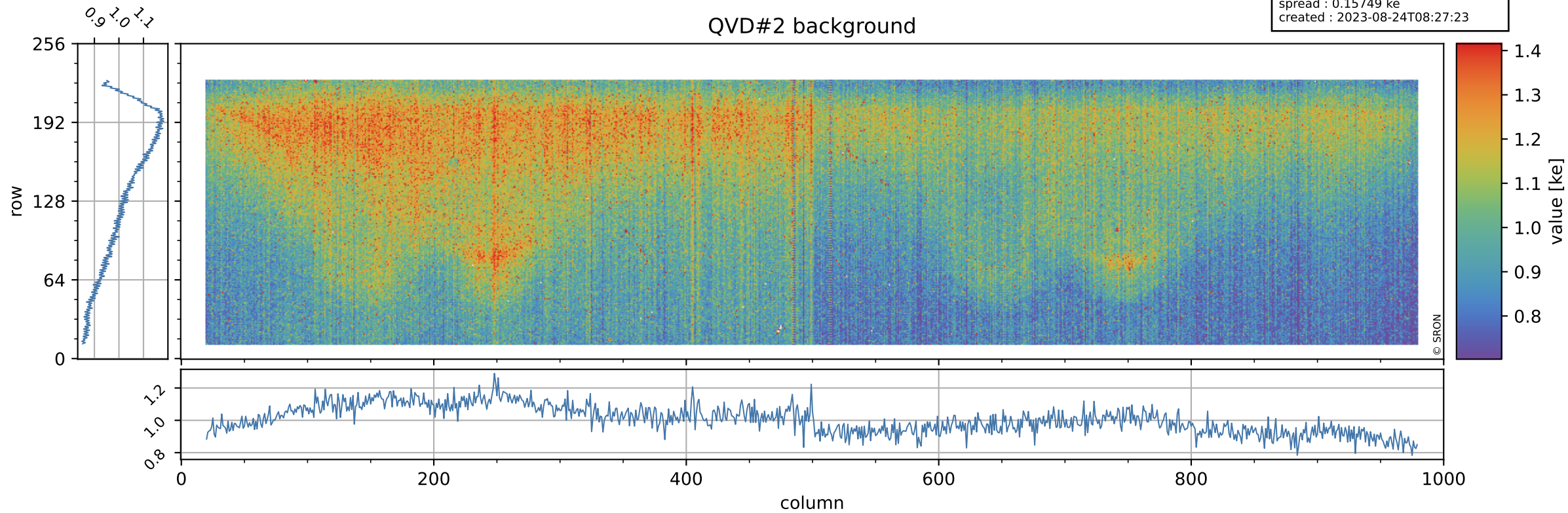

Tropomi SWIR stability

value of normalized DLED

orbits : [2791, 2878]
coverage : 2018-04-28 / 2018-05-04
azimuth : 0.1853 & -2.0002
median : 0.99998
spread : 0.00030872
created : 2023-08-24T08:27:24

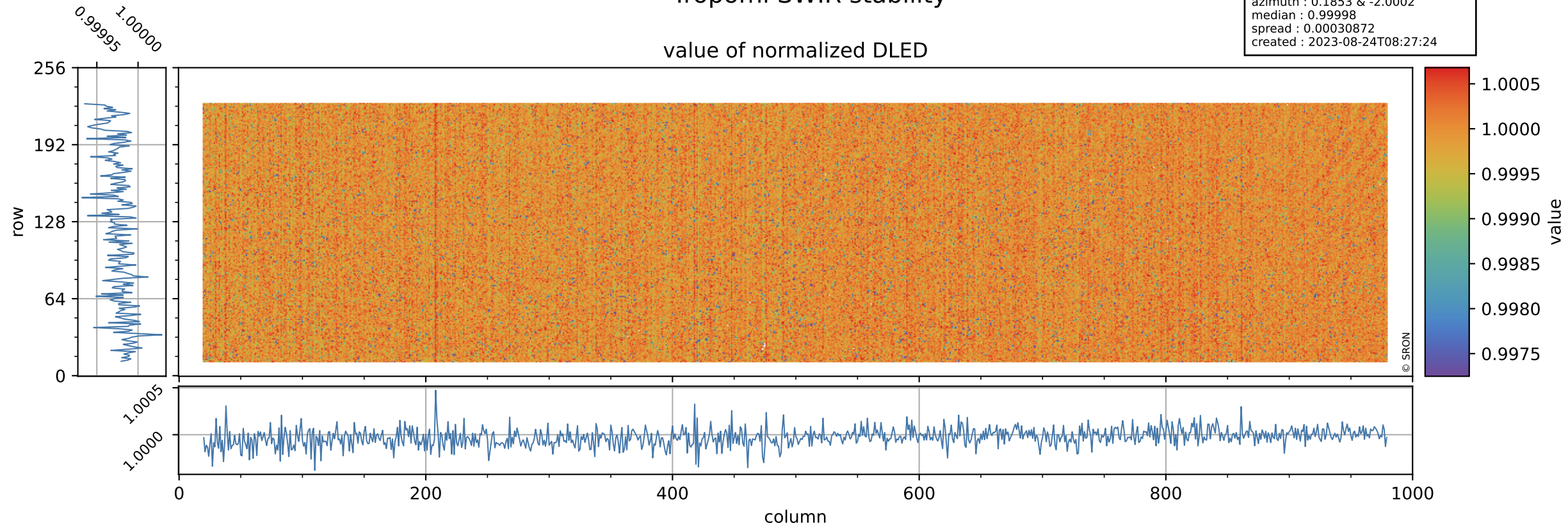

Tropomi SWIR stability

orbits : [2791, 2878]
coverage : 2018-04-28 / 2018-05-04
azimuth : 0.1853 & -2.0002
median : 0.88885 ke
spread : 0.14074 ke
created : 2023-08-24T08:27:24

DLED background

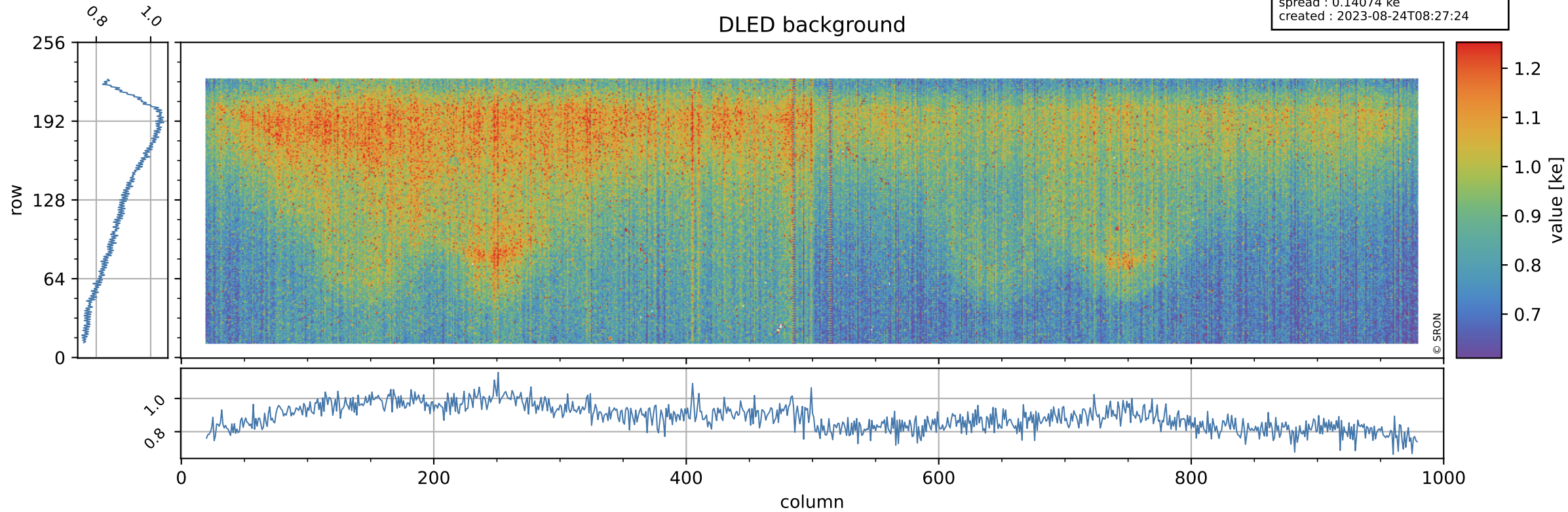

Tropomi SWIR stability

value of normalized WLS

orbits : [2791, 2878]
coverage : 2018-04-28 / 2018-05-04
azimuth : 0.1853 & -2.0002
median : 1.0024
spread : 0.00060773
created : 2023-08-24T08:27:24

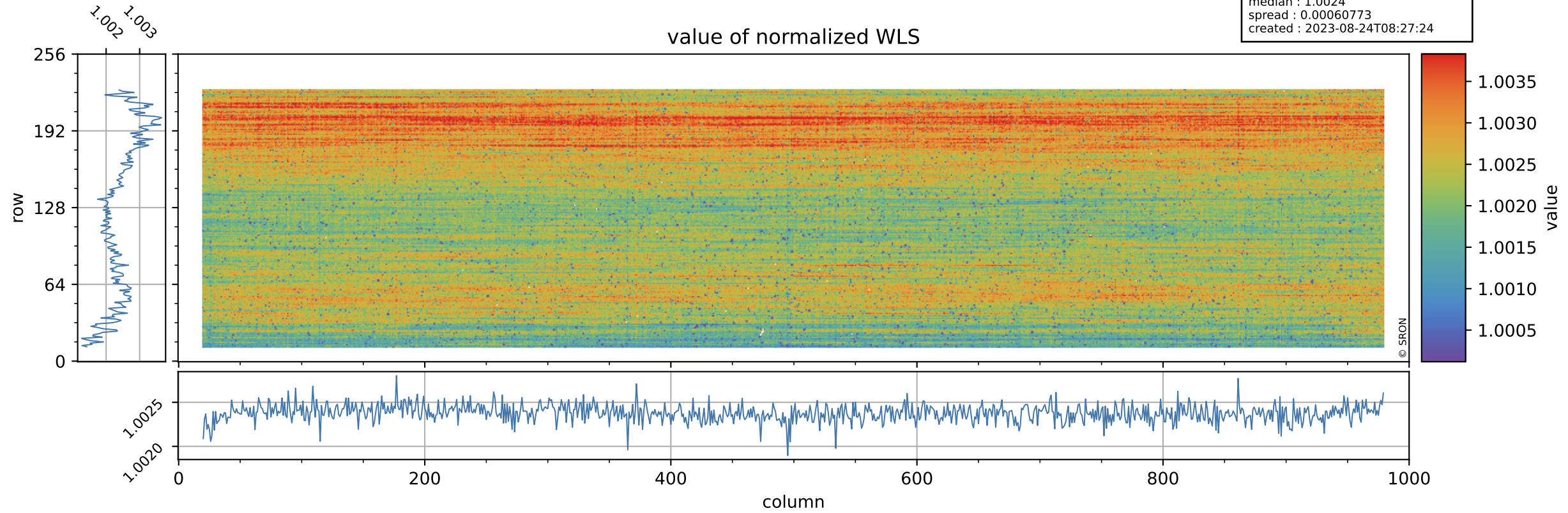

Tropomi SWIR stability

orbits : [2791, 2878]
coverage : 2018-04-28 / 2018-05-04
azimuth : 0.1853 & -2.0002
median : 347.05 e
spread : 81.984 e
created : 2023-08-24T08:27:25

WLS background

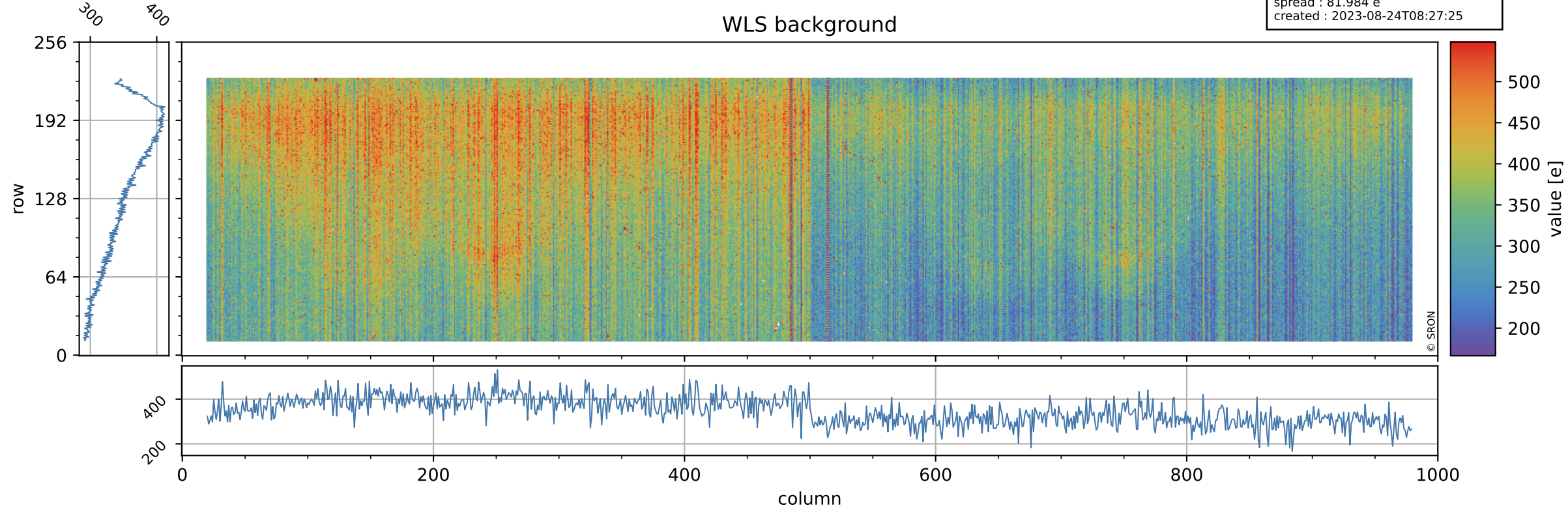

Tropomi SWIR stability ground-tracks of Sentinel-5P

orbits : [2791, 2878]
coverage : 2018-04-28 / 2018-05-04
azimuth : 0.1853 & -2.0002
created : 2023-08-24T08:27:25

