

# Tropomi SWIR stability

value of ratio of normalized QVD#1 and QVD#2

orbits : [2882, 2968]  
coverage : 2018-05-04 / 2018-05-10  
azimuth : 1.2608 & 1.2610  
median : 0.99981  
spread : 0.001467  
created : 2023-08-24T08:27:29

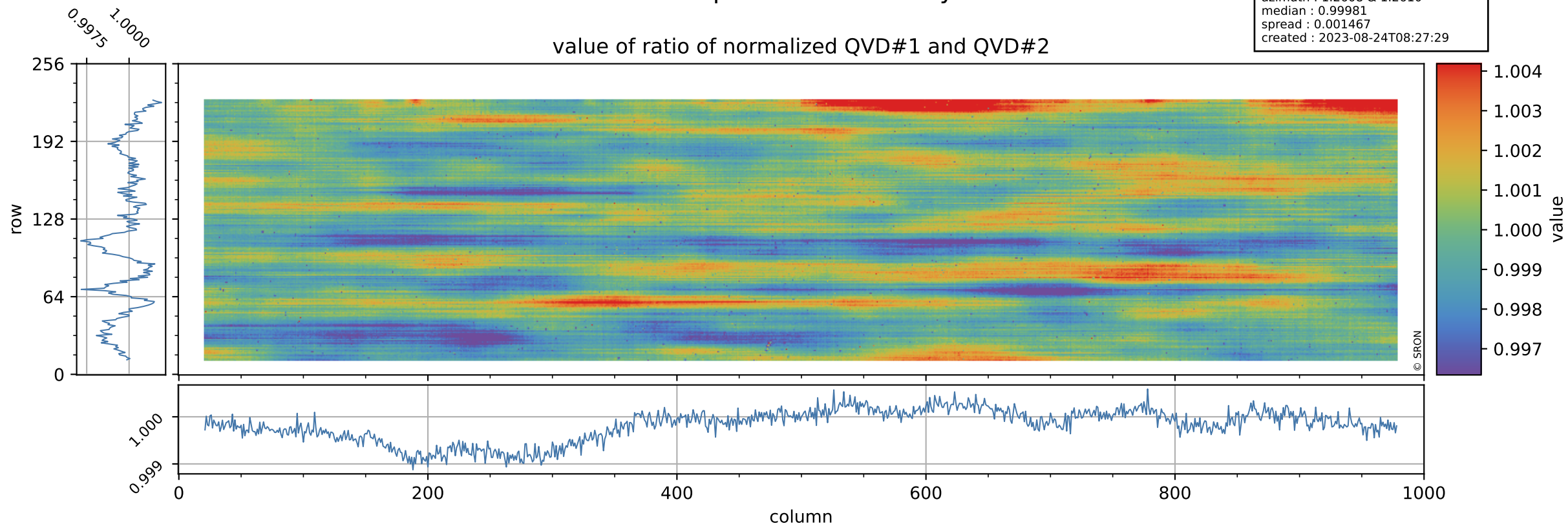

# Tropomi SWIR stability

uncertainty of ratio of normalized QVD#1 and QVD#2

orbits : [2882, 2968]  
coverage : 2018-05-04 / 2018-05-10  
azimuth : 1.2608 & 1.2610  
median : 1.0292  
spread : 0.20281  
created : 2023-08-24T08:27:29

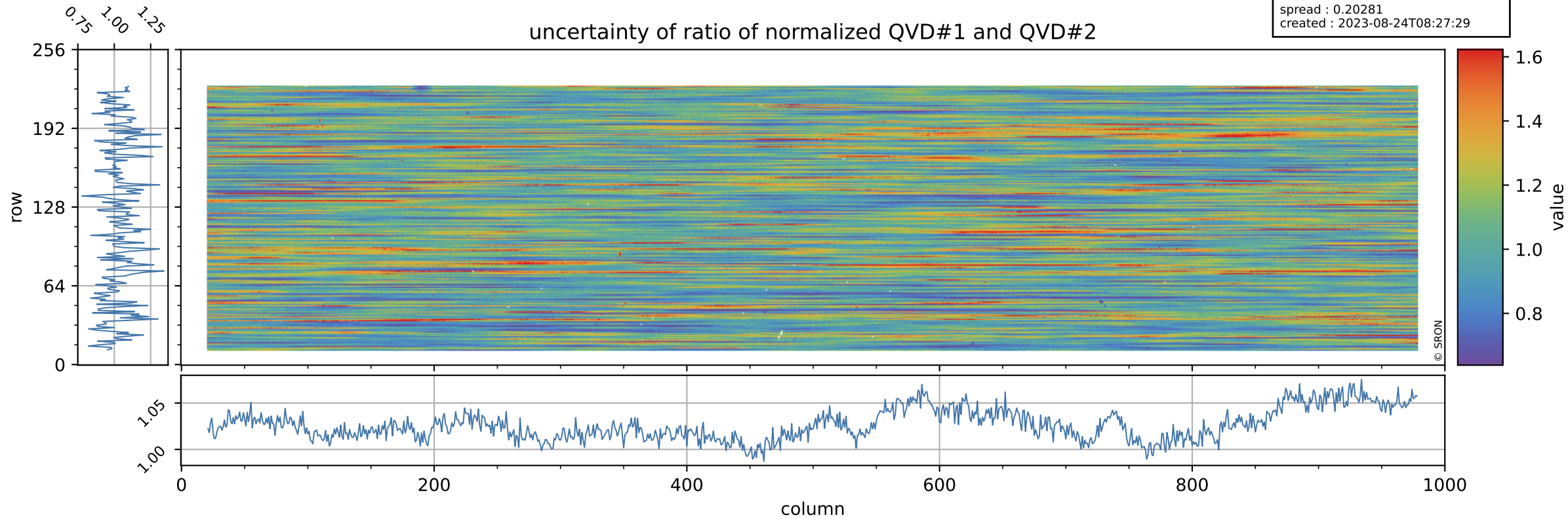

# Tropomi SWIR stability

value of ratio of normalized DLED and QVD#1

orbits : [2882, 2968]  
coverage : 2018-05-04 / 2018-05-10  
azimuth : 1.2608 & 1.2610  
median : 1.0131  
spread : 0.0021371  
created : 2023-08-24T08:27:29

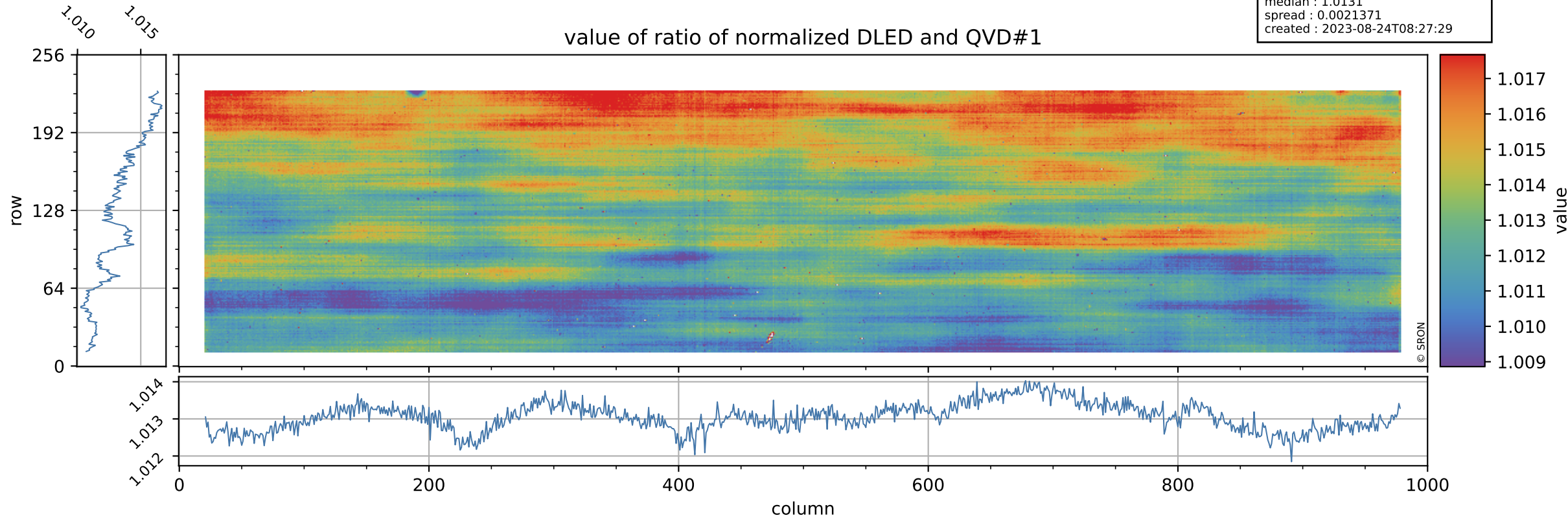



# Tropomi SWIR stability

orbits : [2882, 2968]  
coverage : 2018-05-04 / 2018-05-10  
azimuth : 1.2608 & 1.2610  
median : 0.77505  
spread : 0.15795  
created : 2023-08-24T08:27:30

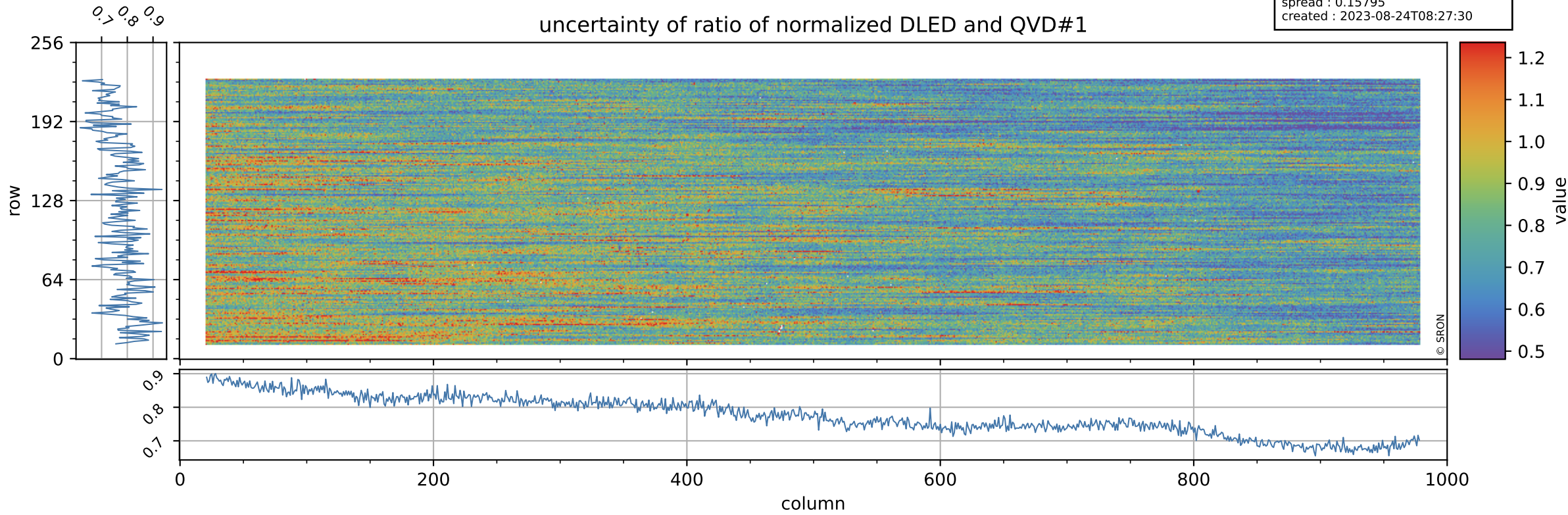

# Tropomi SWIR stability

value of ratio of normalized WLS and QVD#1

orbits : [2882, 2968]  
coverage : 2018-05-04 / 2018-05-10  
azimuth : 1.2608 & 1.2610  
median : 1.0129  
spread : 0.0021356  
created : 2023-08-24T08:27:30

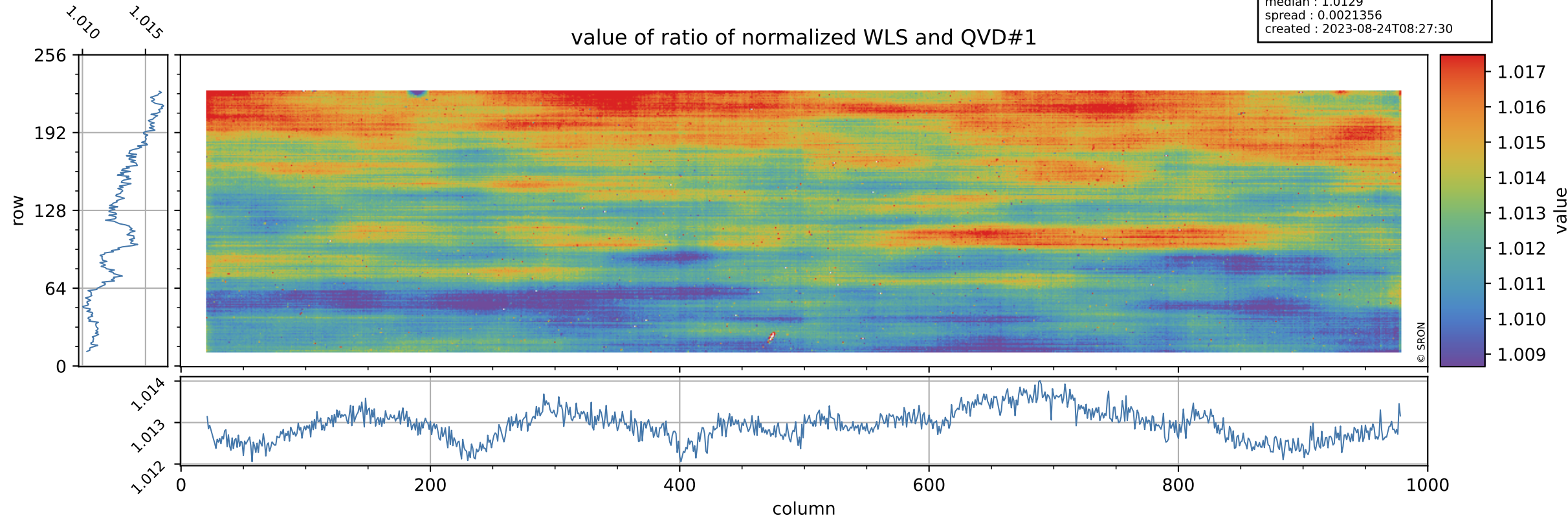



# Tropomi SWIR stability

uncertainty of ratio of normalized WLS and QVD#1

orbits : [2882, 2968]  
coverage : 2018-05-04 / 2018-05-10  
azimuth : 1.2608 & 1.2610  
median : 0.40323  
spread : 0.080613  
created : 2023-08-24T08:27:30

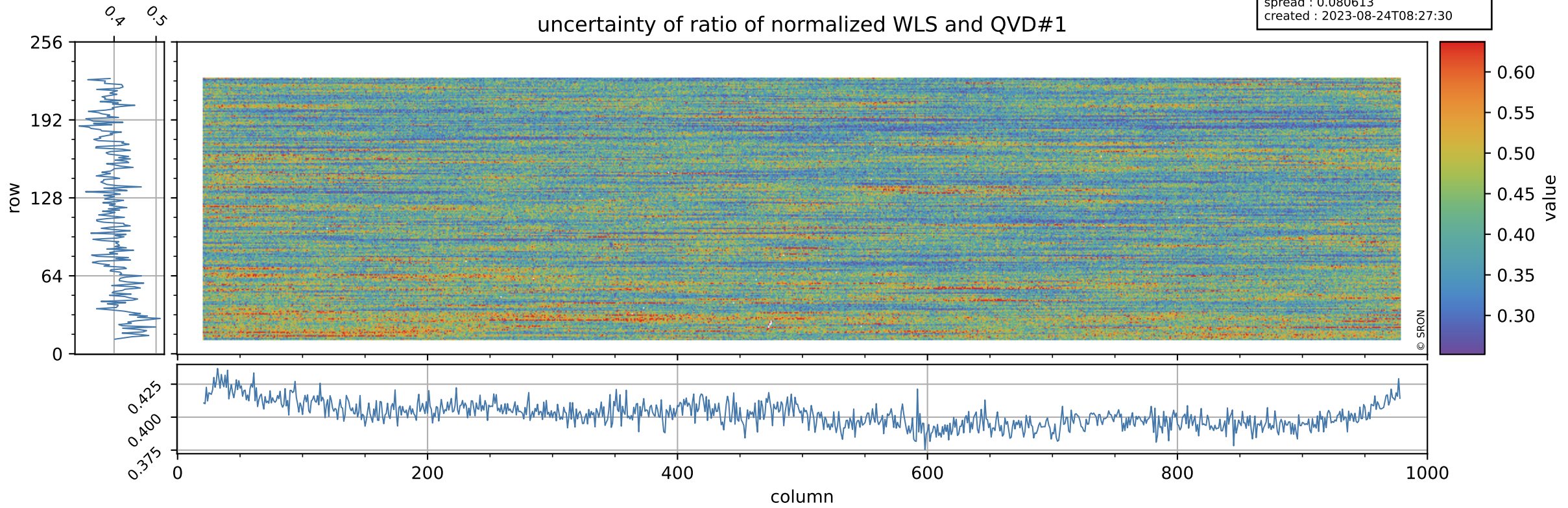

# Tropomi SWIR stability

value of ratio of normalized DLED and QVD#2

orbits : [2882, 2968]  
coverage : 2018-05-04 / 2018-05-10  
azimuth : 1.2608 & 1.2610  
median : 1.0128  
spread : 0.0024436  
created : 2023-08-24T08:27:31

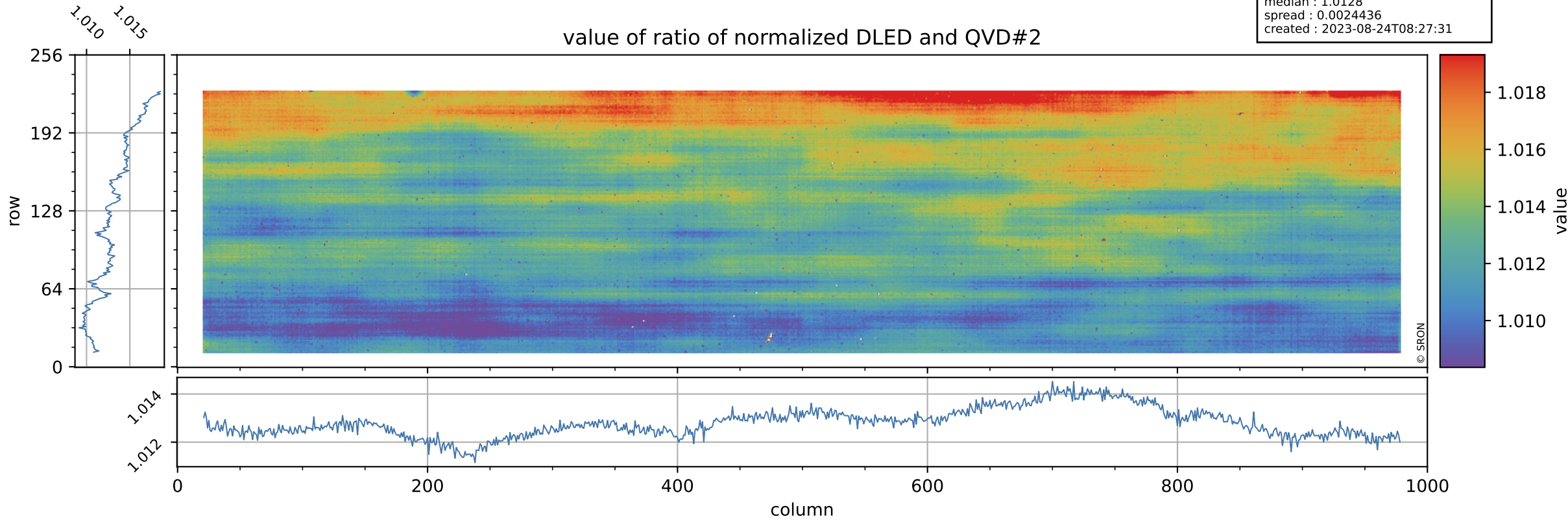



# Tropomi SWIR stability

orbits : [2882, 2968]  
coverage : 2018-05-04 / 2018-05-10  
azimuth : 1.2608 & 1.2610  
median : 0.79338  
spread : 0.15768  
created : 2023-08-24T08:27:31

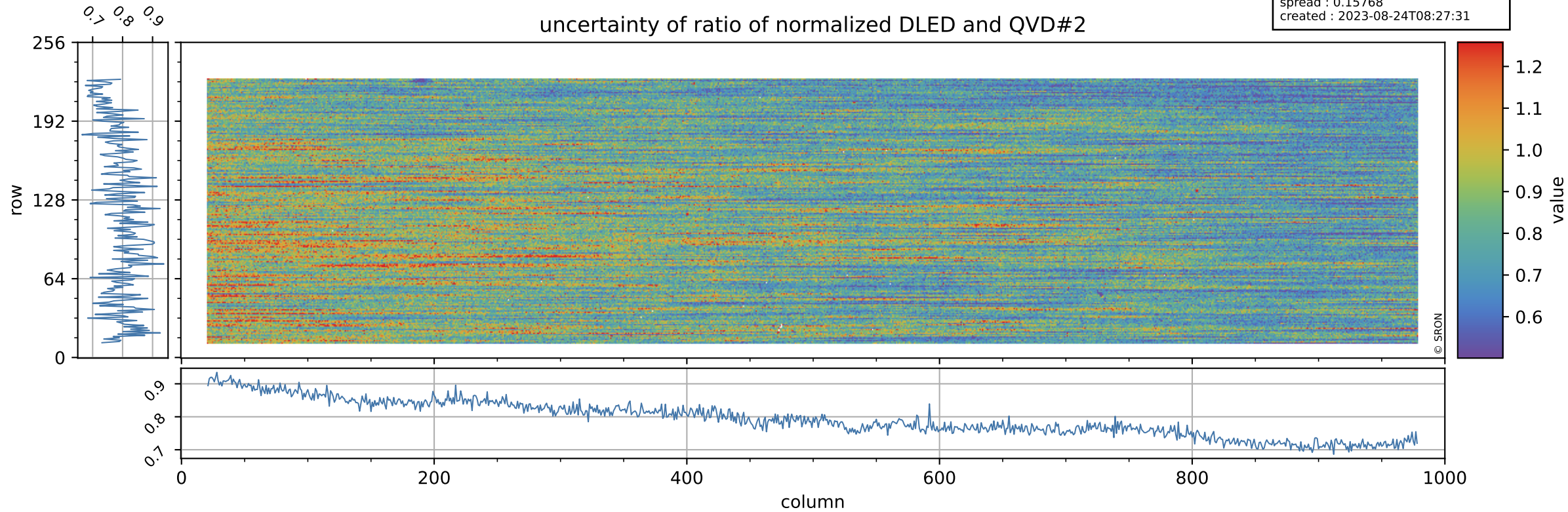



# Tropomi SWIR stability

value of ratio of normalized WLS and QVD#2

orbits : [2882, 2968]  
coverage : 2018-05-04 / 2018-05-10  
azimuth : 1.2608 & 1.2610  
median : 1.0127  
spread : 0.002436  
created : 2023-08-24T08:27:31

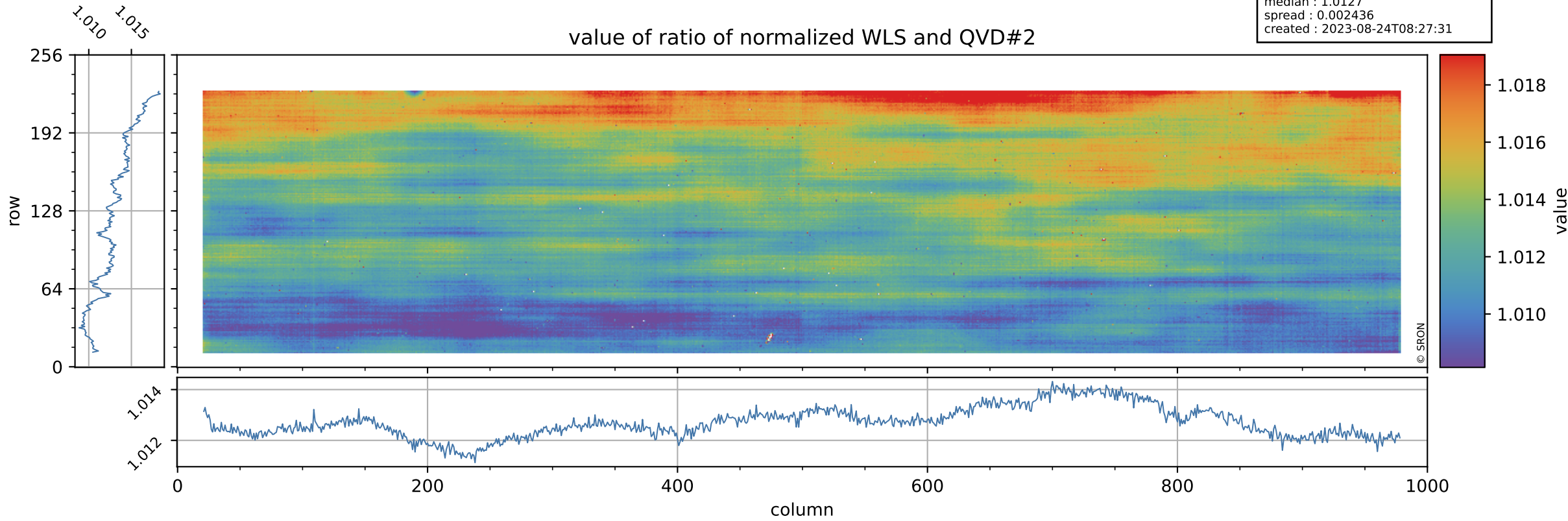

# Tropomi SWIR stability

uncertainty of ratio of normalized WLS and QVD#2

orbits : [2882, 2968]  
coverage : 2018-05-04 / 2018-05-10  
azimuth : 1.2608 & 1.2610  
median : 0.41329  
spread : 0.080613  
created : 2023-08-24T08:27:31

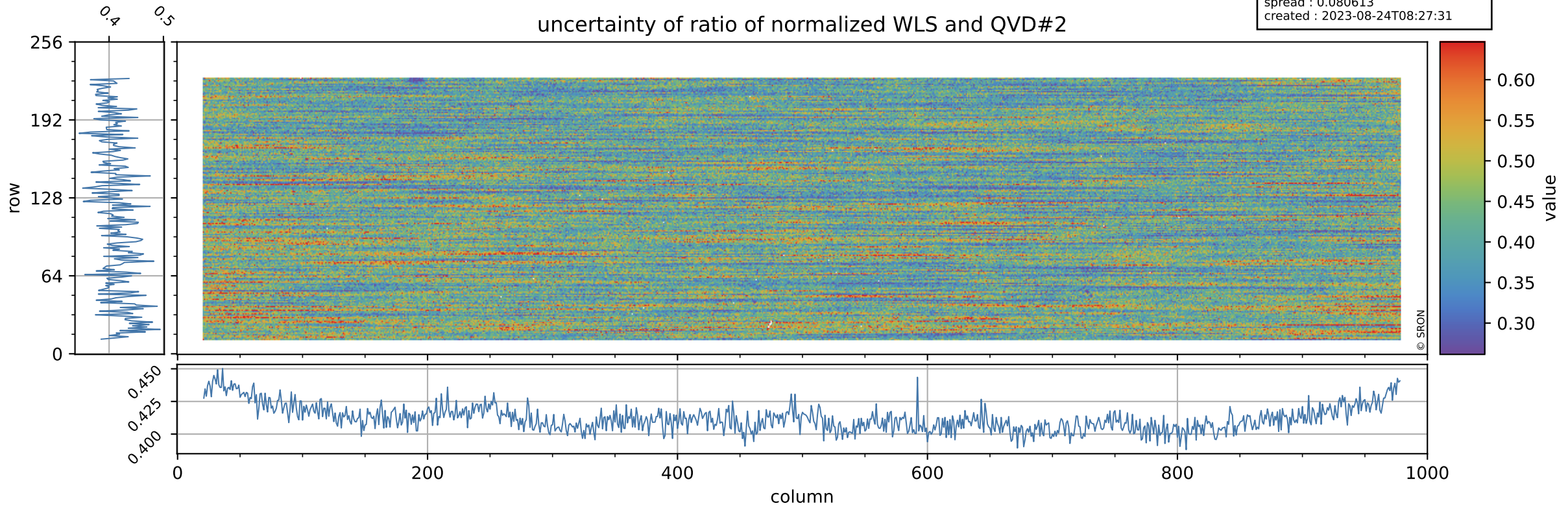



# Tropomi SWIR stability

value of ratio of normalized DLED and WLS

orbits : [2882, 2968]  
coverage : 2018-05-04 / 2018-05-10  
azimuth : 1.2608 & 1.2610  
median : 1.0002  
spread : 0.00041568  
created : 2023-08-24T08:27:32

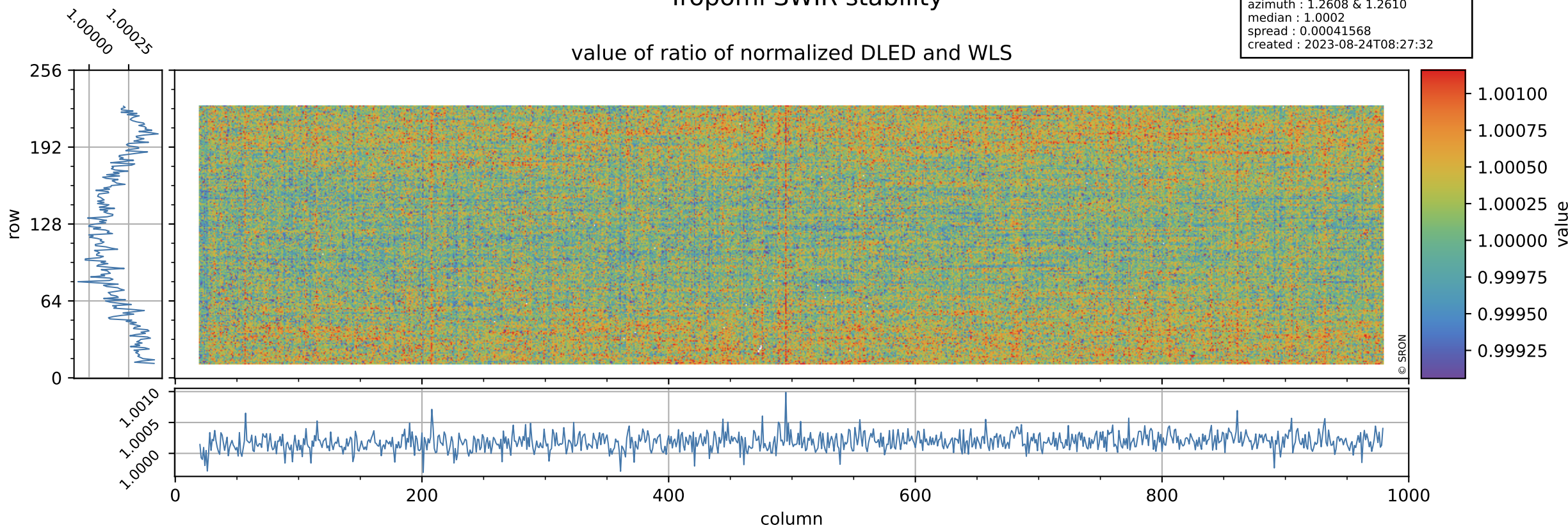

# Tropomi SWIR stability

orbits : [2882, 2968]  
coverage : 2018-05-04 / 2018-05-10  
azimuth : 1.2608 & 1.2610  
median : 1.9281  
spread : 0.3709  
created : 2023-08-24T08:27:32

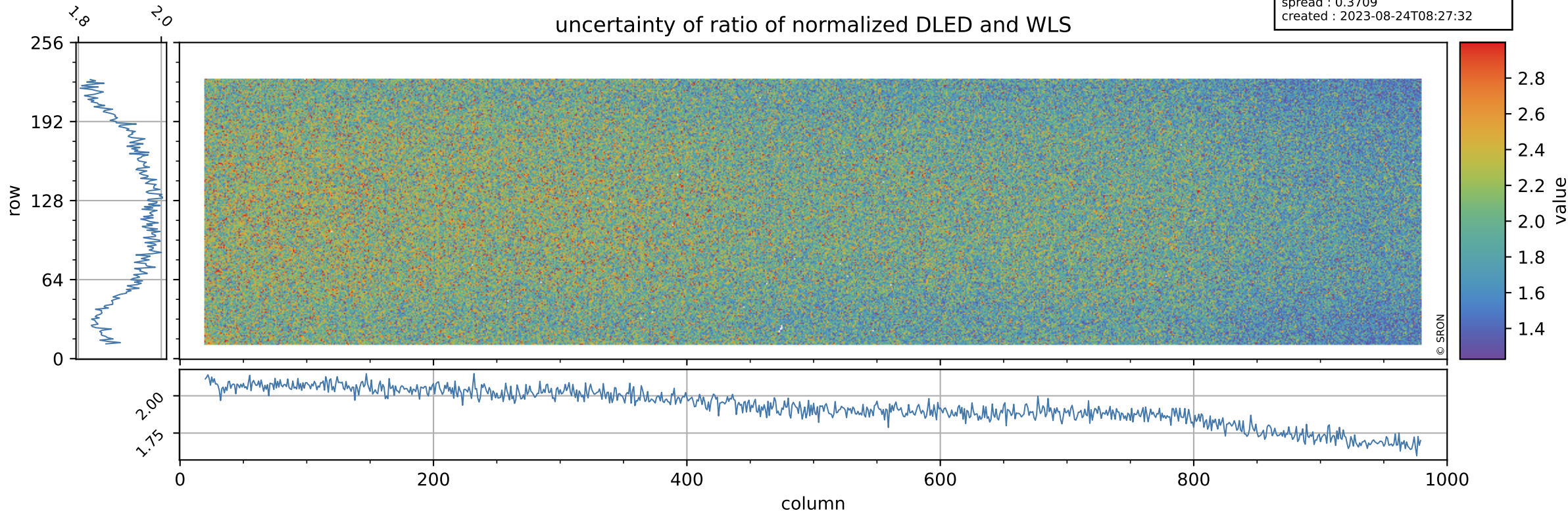



# Tropomi SWIR stability

value of normalized QVD#1

orbits : [2882, 2968]  
coverage : 2018-05-04 / 2018-05-10  
azimuth : 1.2608 & 1.2610  
median : 0.98707  
spread : 0.0021115  
created : 2023-08-24T08:27:32

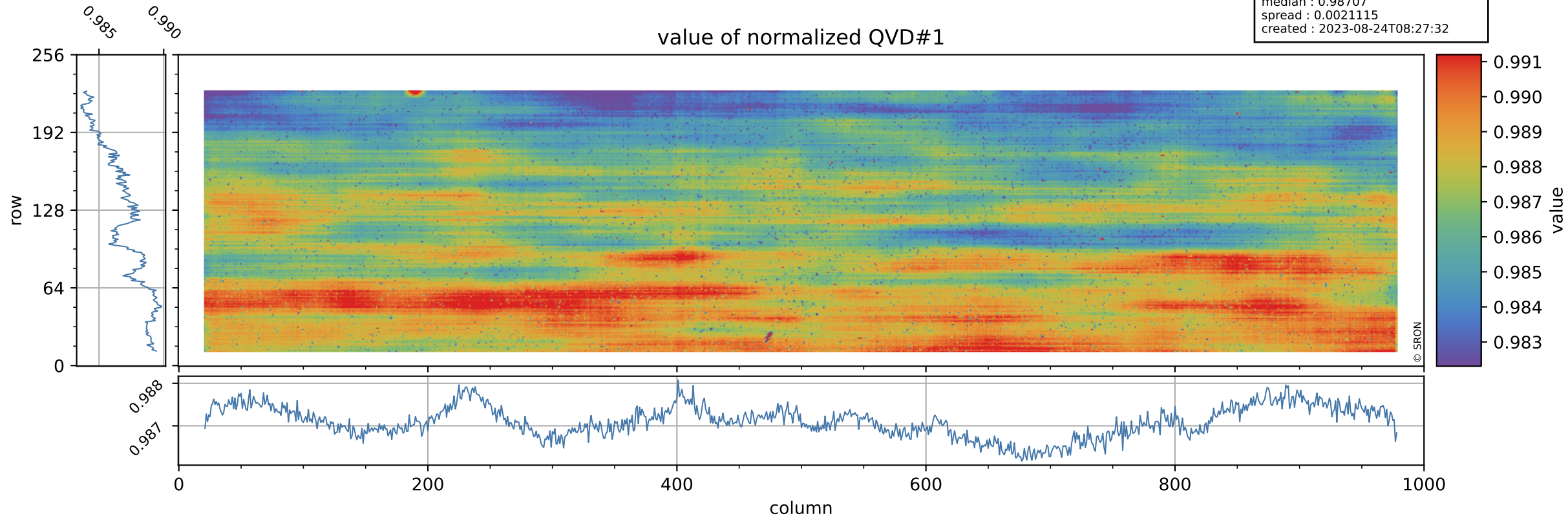

# Tropomi SWIR stability

orbits : [2882, 2968]  
coverage : 2018-05-04 / 2018-05-10  
azimuth : 1.2608 & 1.2610  
median : 1.0023 ke  
spread : 0.1566 ke  
created : 2023-08-24T08:27:33

## QVD#1 background

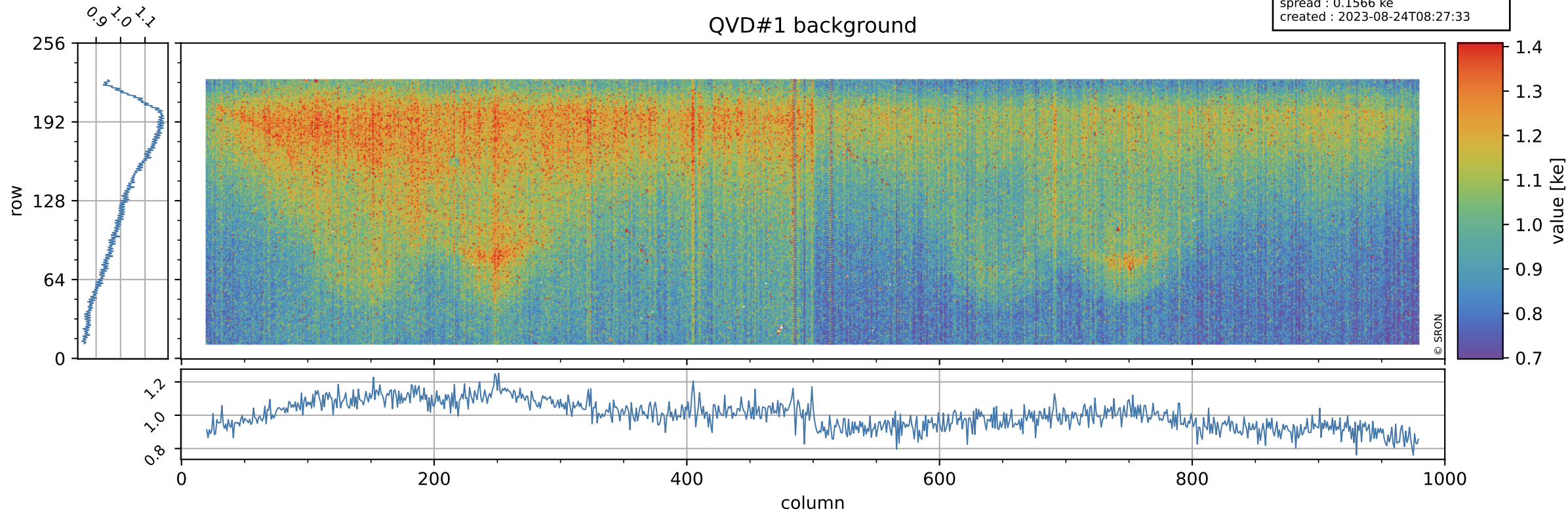



# Tropomi SWIR stability

value of normalized QVD#2

orbits : [2882, 2968]  
coverage : 2018-05-04 / 2018-05-10  
azimuth : 1.2608 & 1.2610  
median : 0.98731  
spread : 0.0024002  
created : 2023-08-24T08:27:33

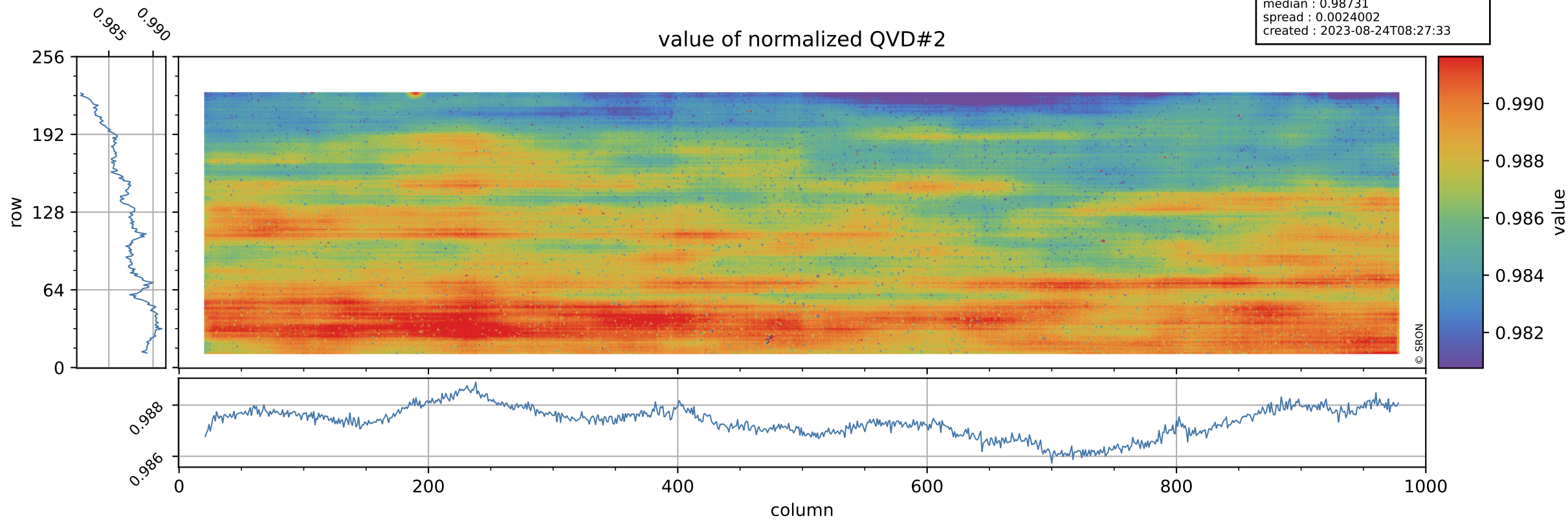

# Tropomi SWIR stability

QVD#2 background

orbits : [2882, 2968]  
coverage : 2018-05-04 / 2018-05-10  
azimuth : 1.2608 & 1.2610  
median : 1.0074 ke  
spread : 0.1547 ke  
created : 2023-08-24T08:27:33

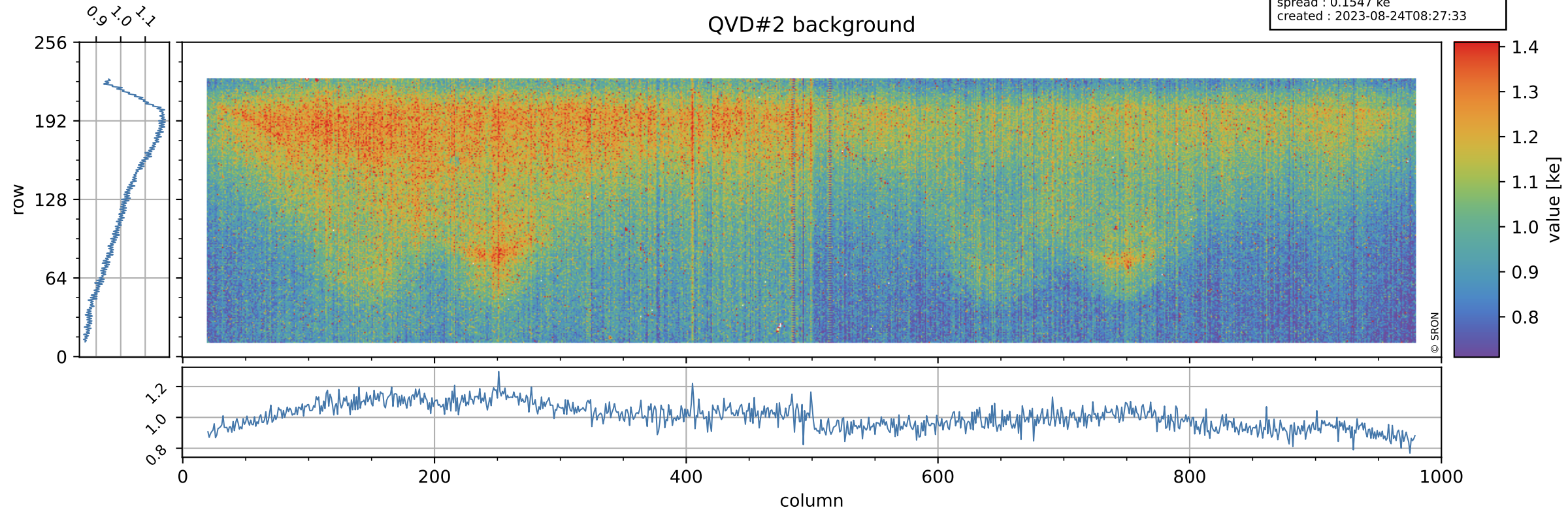



# Tropomi SWIR stability

value of normalized DLED

orbits : [2882, 2968]  
coverage : 2018-05-04 / 2018-05-10  
azimuth : 1.2608 & 1.2610  
median : 1.0001  
spread : 0.00031532  
created : 2023-08-24T08:27:33

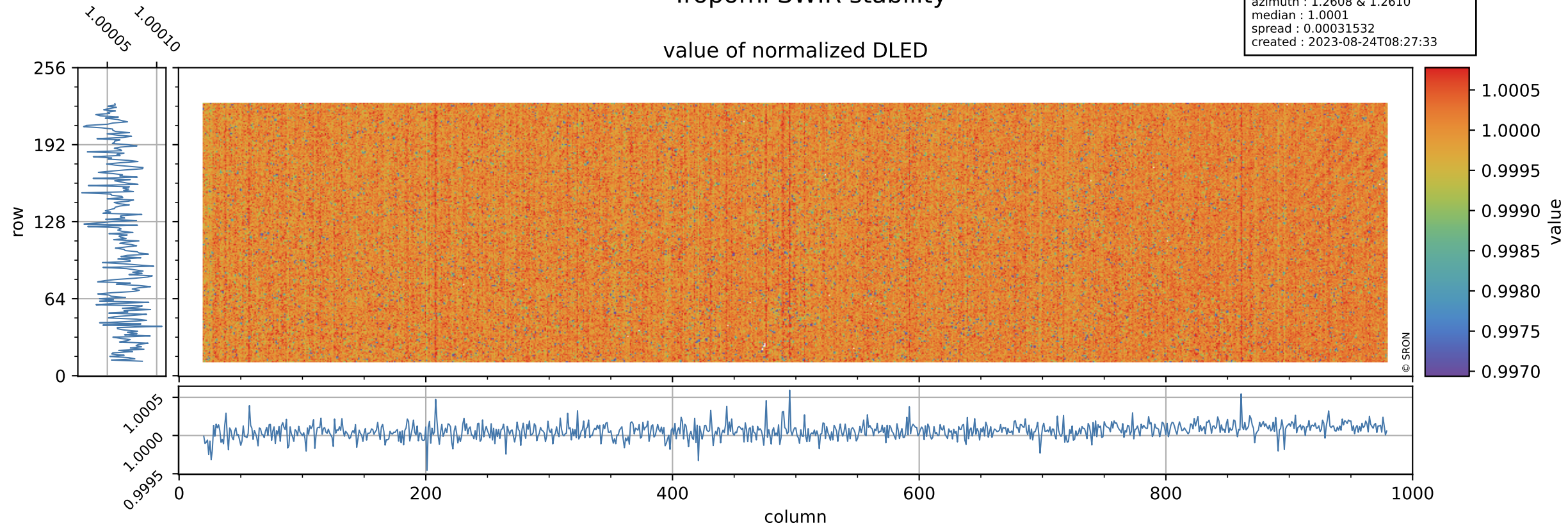

# Tropomi SWIR stability

orbits : [2882, 2968]  
coverage : 2018-05-04 / 2018-05-10  
azimuth : 1.2608 & 1.2610  
median : 0.89739 ke  
spread : 0.14039 ke  
created : 2023-08-24T08:27:34

## DLED background

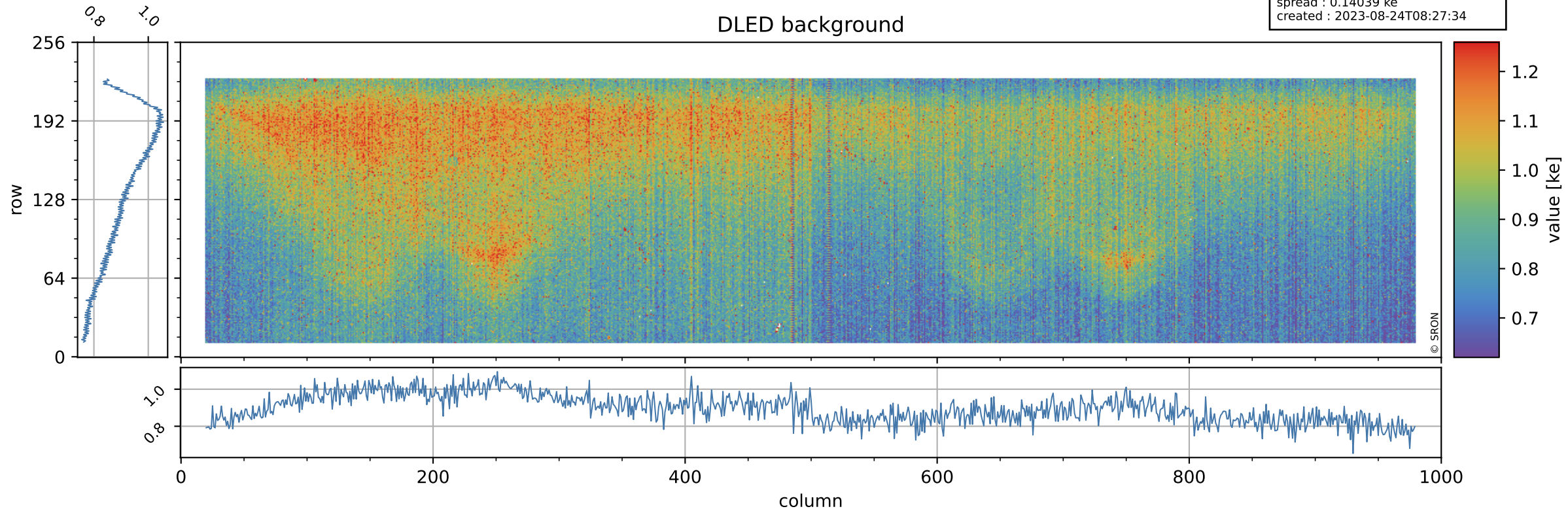



# Tropomi SWIR stability

value of normalized WLS

orbits : [2882, 2968]  
coverage : 2018-05-04 / 2018-05-10  
azimuth : 1.2608 & 1.2610  
median : 0.99987  
spread : 0.00033076  
created : 2023-08-24T08:27:34

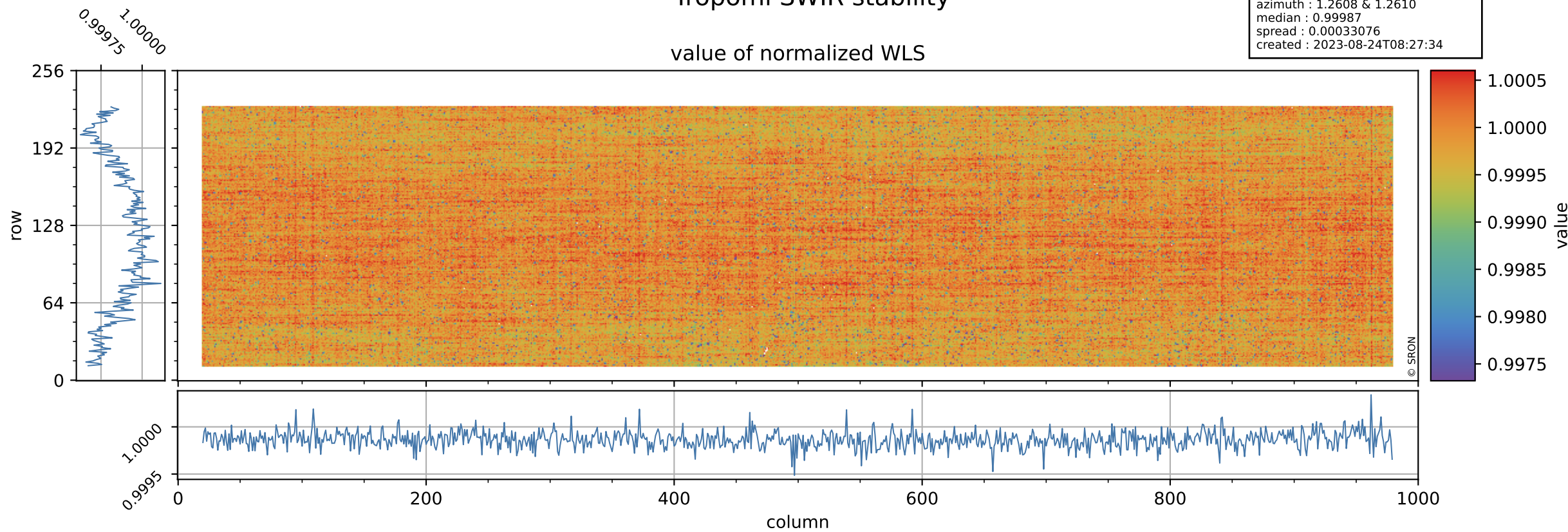

# Tropomi SWIR stability

orbits : [2882, 2968]  
coverage : 2018-05-04 / 2018-05-10  
azimuth : 1.2608 & 1.2610  
median : 340.97 e  
spread : 76.93 e  
created : 2023-08-24T08:27:34

## WLS background

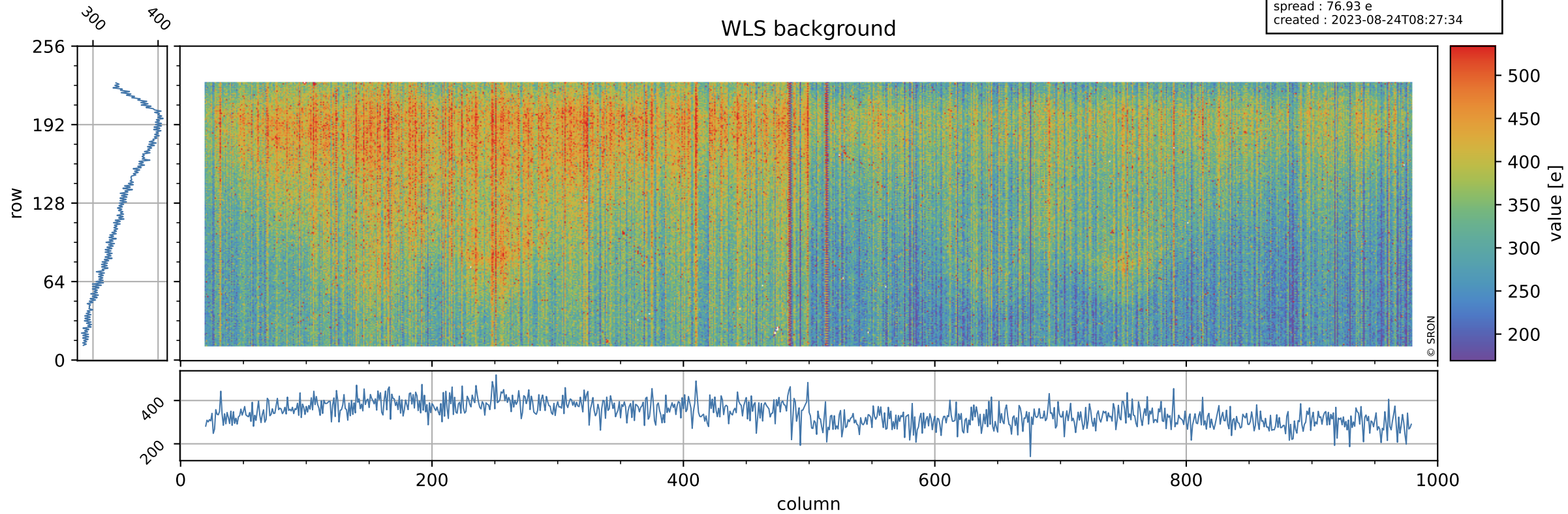



# Tropomi SWIR stability ground-tracks of Sentinel-5P

orbits : [2882, 2968]  
coverage : 2018-05-04 / 2018-05-10  
azimuth : 1.2608 & 1.2610  
created : 2023-08-24T08:27:35

