

Tropomi SWIR stability

value of ratio of normalized QVD#1 and QVD#2

orbits : [2972, 3058]
coverage : 2018-05-10 / 2018-05-17
azimuth : 1.2605 & 1.2621
median : 1.0002
spread : 0.0015111
created : 2023-08-24T08:27:39

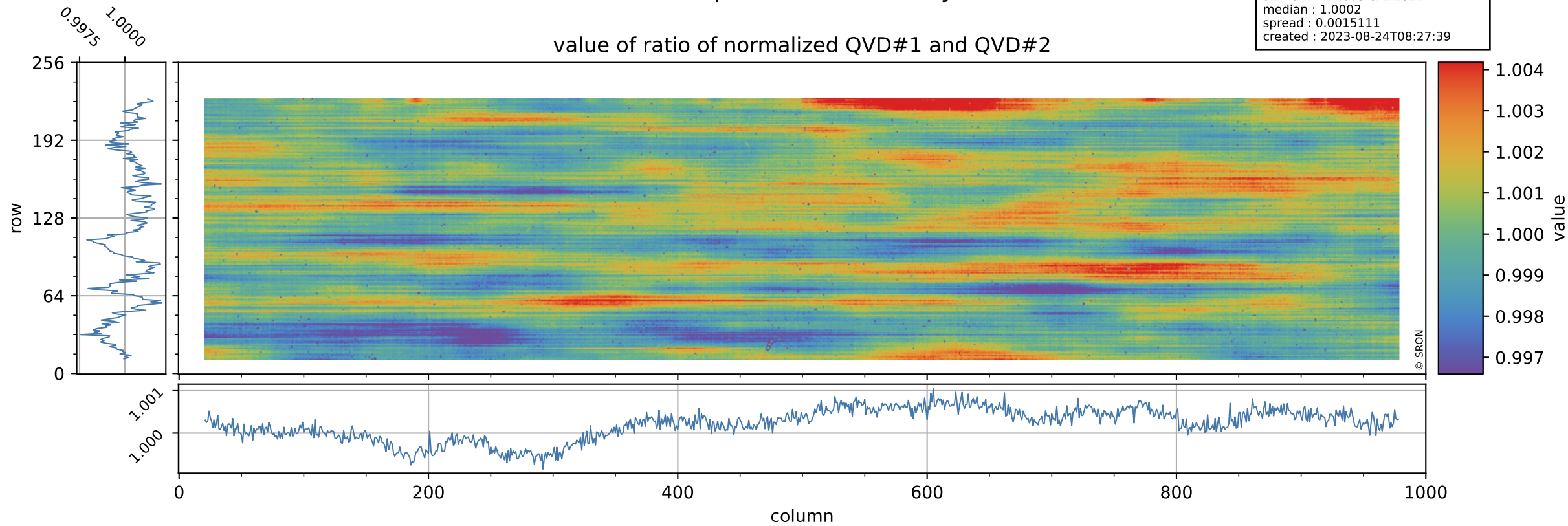

Tropomi SWIR stability

uncertainty of ratio of normalized QVD#1 and QVD#2

orbits : [2972, 3058]
coverage : 2018-05-10 / 2018-05-17
azimuth : 1.2605 & 1.2621
median : 1.0218
spread : 0.19826
created : 2023-08-24T08:27:39

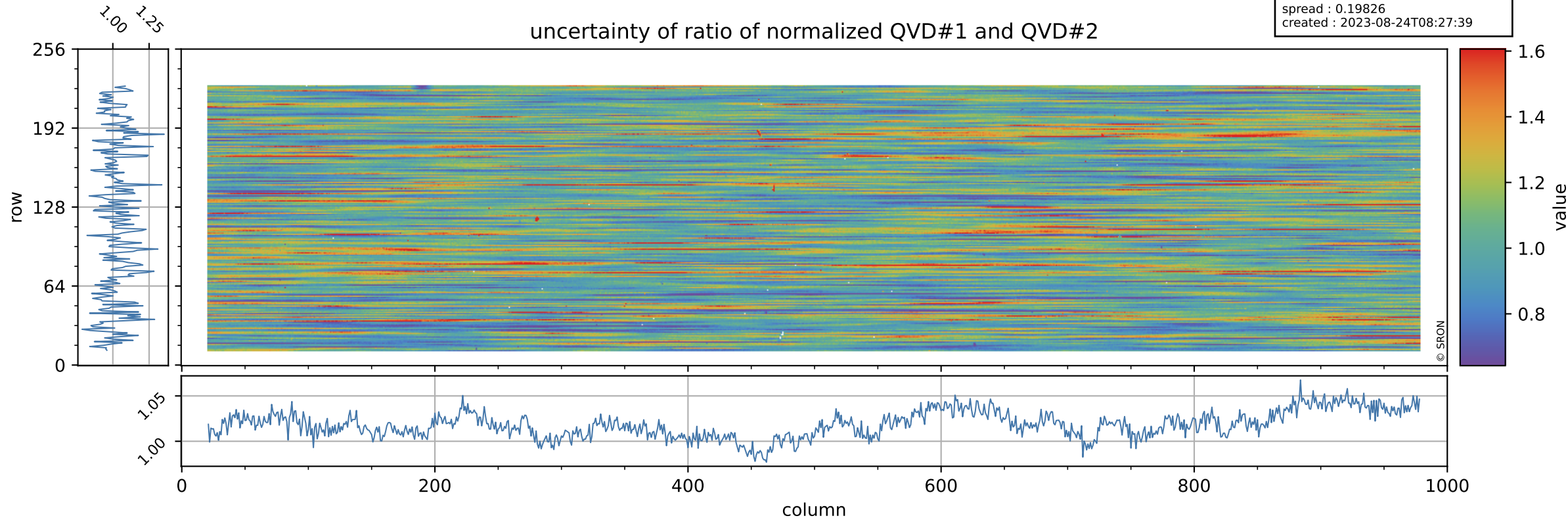

Tropomi SWIR stability

value of ratio of normalized DLED and QVD#1

orbits : [2972, 3058]
coverage : 2018-05-10 / 2018-05-17
azimuth : 1.2605 & 1.2621
median : 1.0132
spread : 0.0021459
created : 2023-08-24T08:27:39

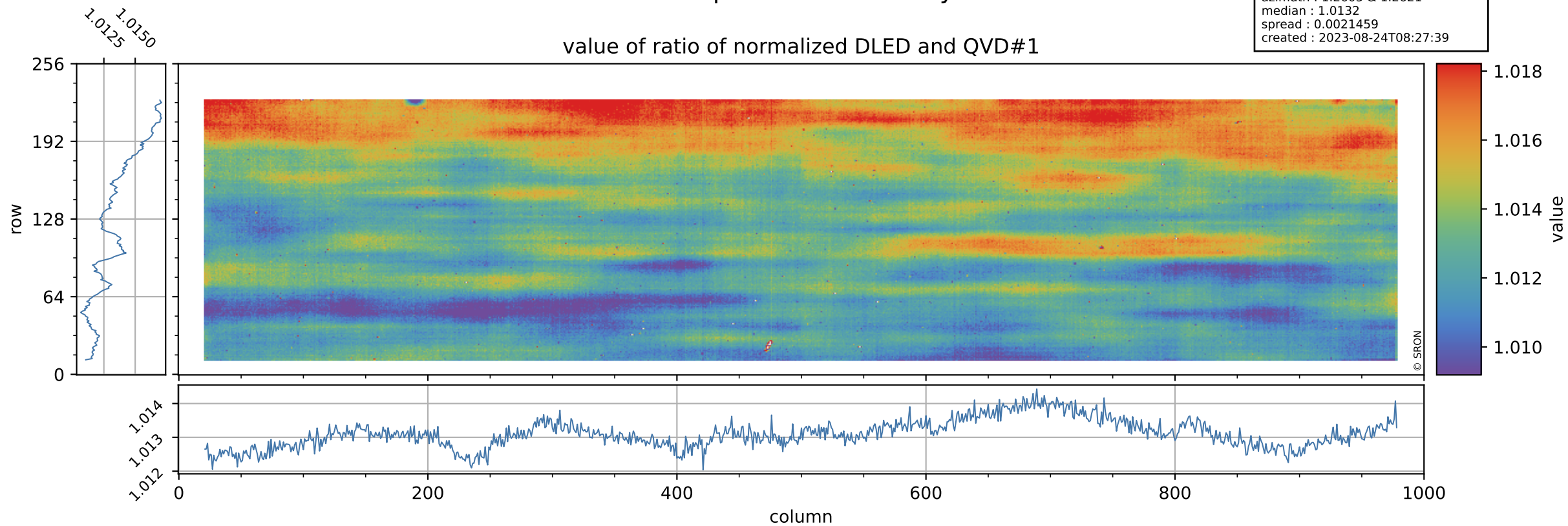

Tropomi SWIR stability

orbits : [2972, 3058]
coverage : 2018-05-10 / 2018-05-17
azimuth : 1.2605 & 1.2621
median : 0.80982
spread : 0.1789
created : 2023-08-24T08:27:39

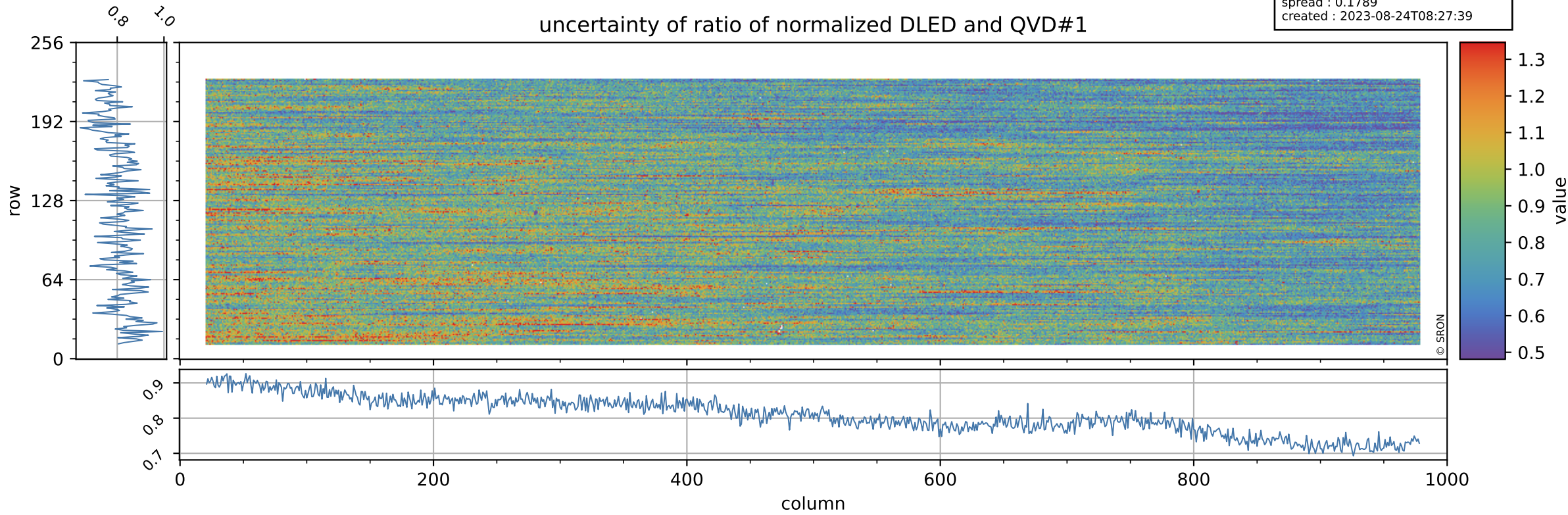

Tropomi SWIR stability

value of ratio of normalized WLS and QVD#1

orbits : [2972, 3058]
coverage : 2018-05-10 / 2018-05-17
azimuth : 1.2605 & 1.2621
median : 1.0155
spread : 0.0023384
created : 2023-08-24T08:27:40

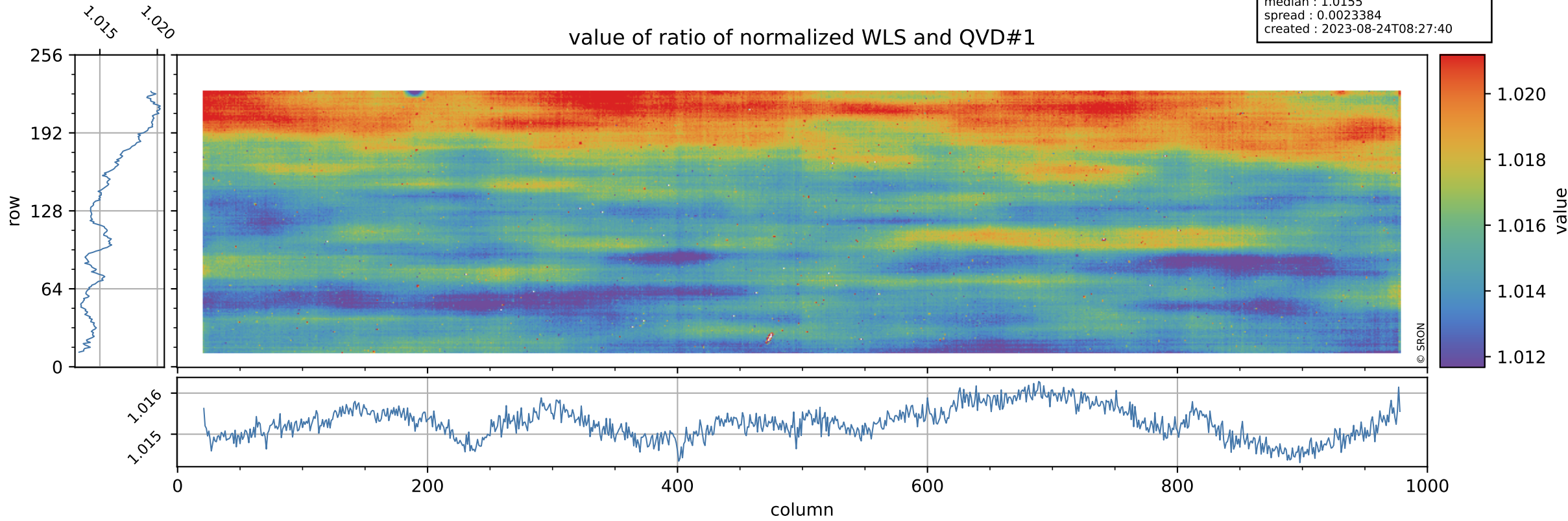

Tropomi SWIR stability

uncertainty of ratio of normalized WLS and QVD#1

orbits : [2972, 3058]
coverage : 2018-05-10 / 2018-05-17
azimuth : 1.2605 & 1.2621
median : 0.4104
spread : 0.083467
created : 2023-08-24T08:27:40

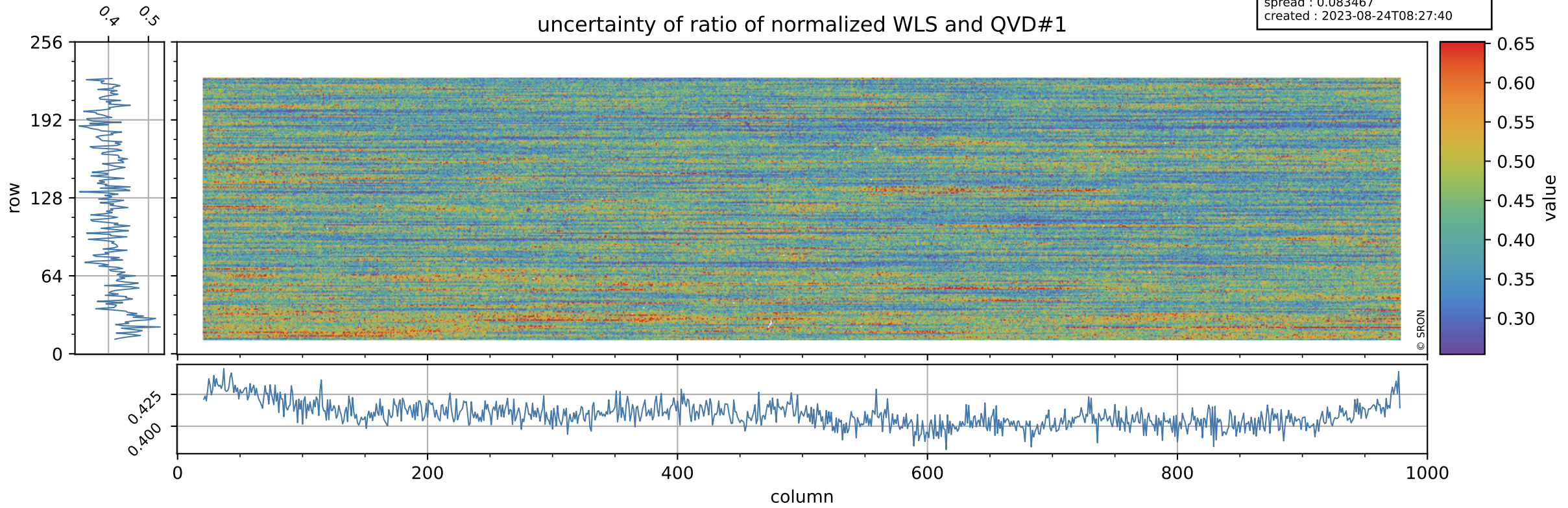

Tropomi SWIR stability

value of ratio of normalized DLED and QVD#2

orbits : [2972, 3058]
coverage : 2018-05-10 / 2018-05-17
azimuth : 1.2605 & 1.2621
median : 1.0135
spread : 0.0024836
created : 2023-08-24T08:27:40

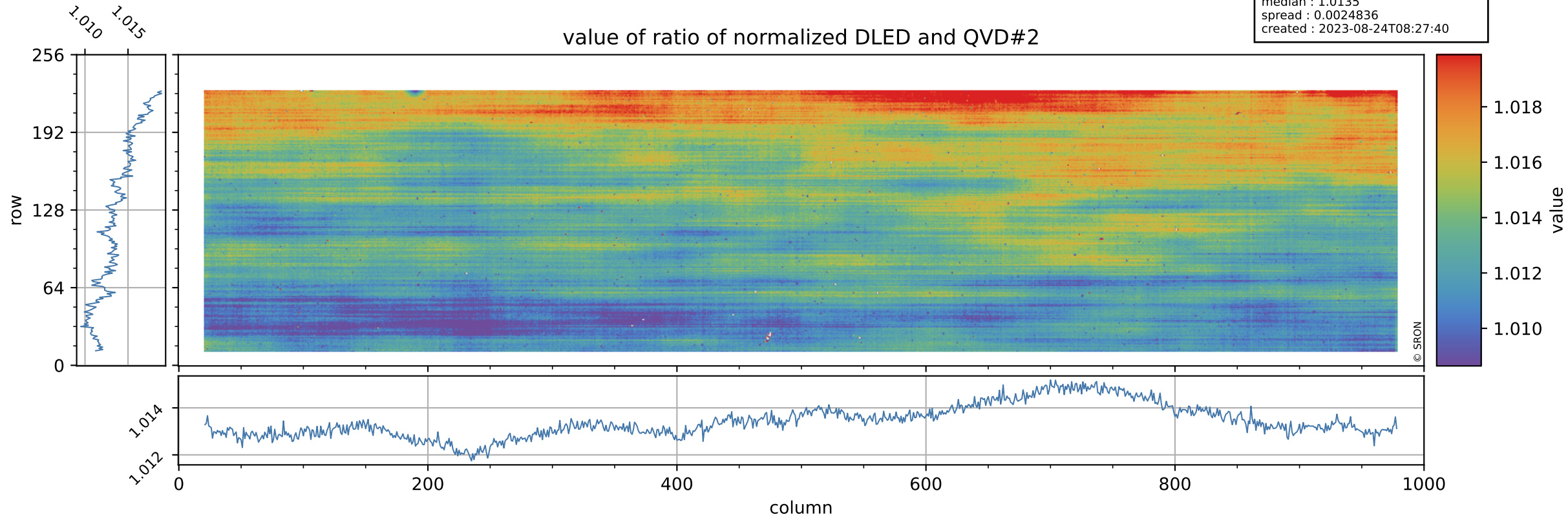

Tropomi SWIR stability

uncertainty of ratio of normalized DLED and QVD#2

orbits : [2972, 3058]
coverage : 2018-05-10 / 2018-05-17
azimuth : 1.2605 & 1.2621
median : 0.82405
spread : 0.1748
created : 2023-08-24T08:27:41

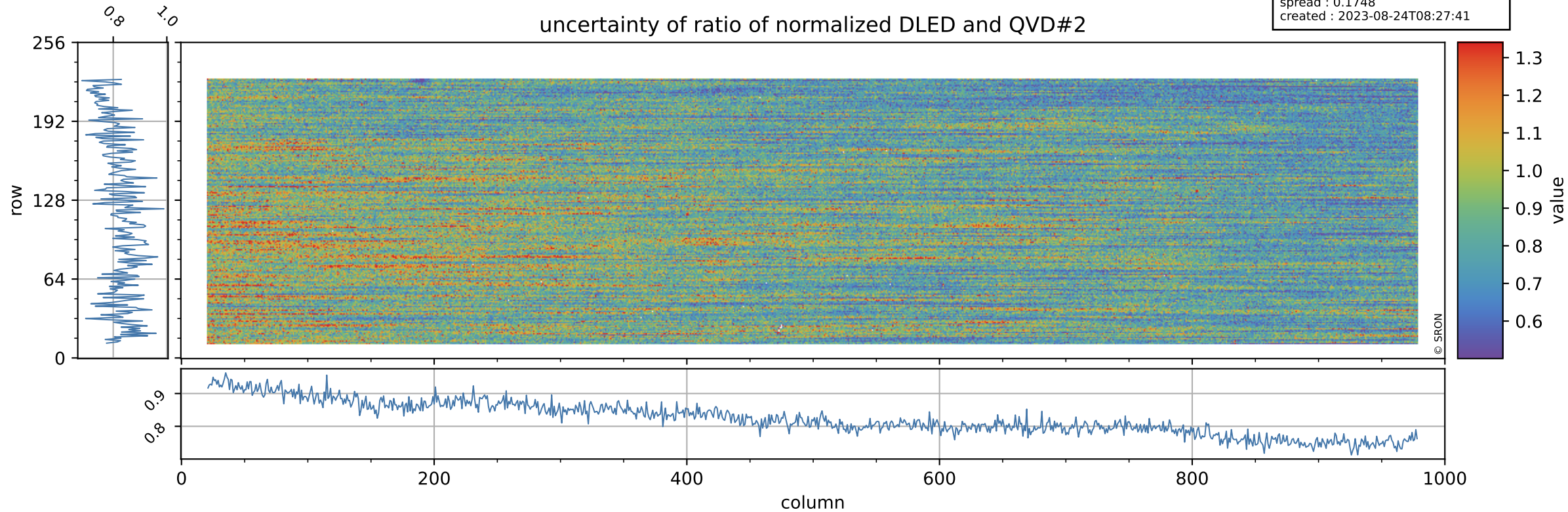

Tropomi SWIR stability

value of ratio of normalized WLS and QVD#2

orbits : [2972, 3058]
coverage : 2018-05-10 / 2018-05-17
azimuth : 1.2605 & 1.2621
median : 1.0157
spread : 0.0026335
created : 2023-08-24T08:27:41

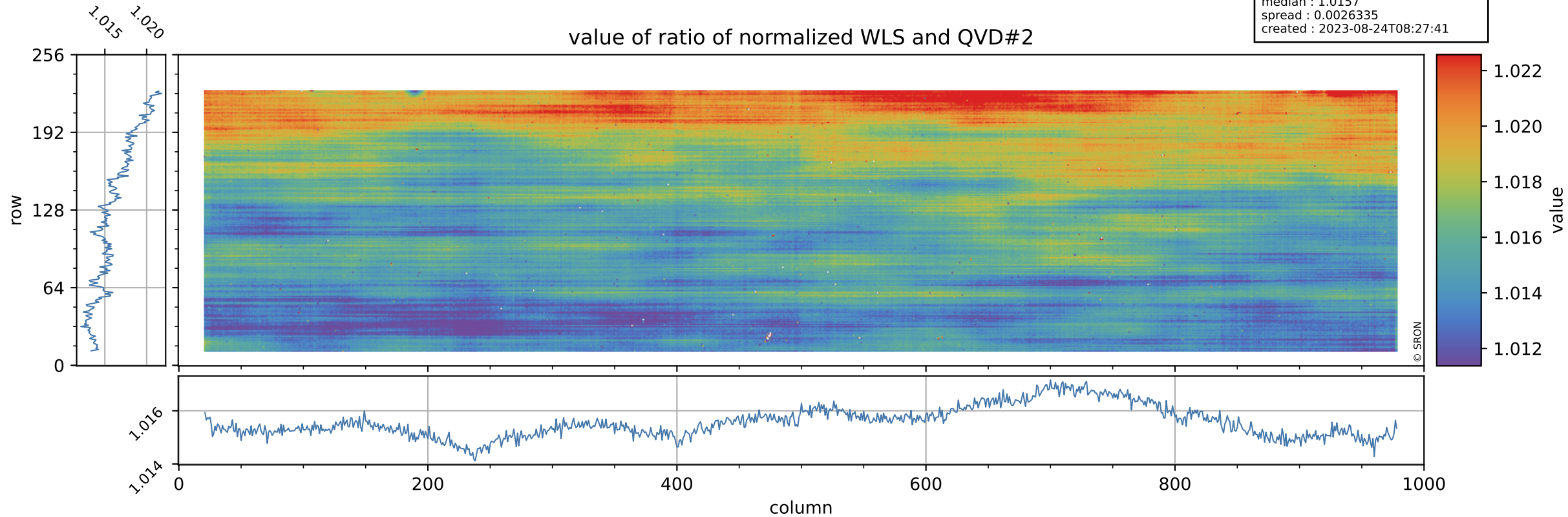

Tropomi SWIR stability

uncertainty of ratio of normalized WLS and QVD#2

orbits : [2972, 3058]
coverage : 2018-05-10 / 2018-05-17
azimuth : 1.2605 & 1.2621
median : 0.4175
spread : 0.080411
created : 2023-08-24T08:27:41

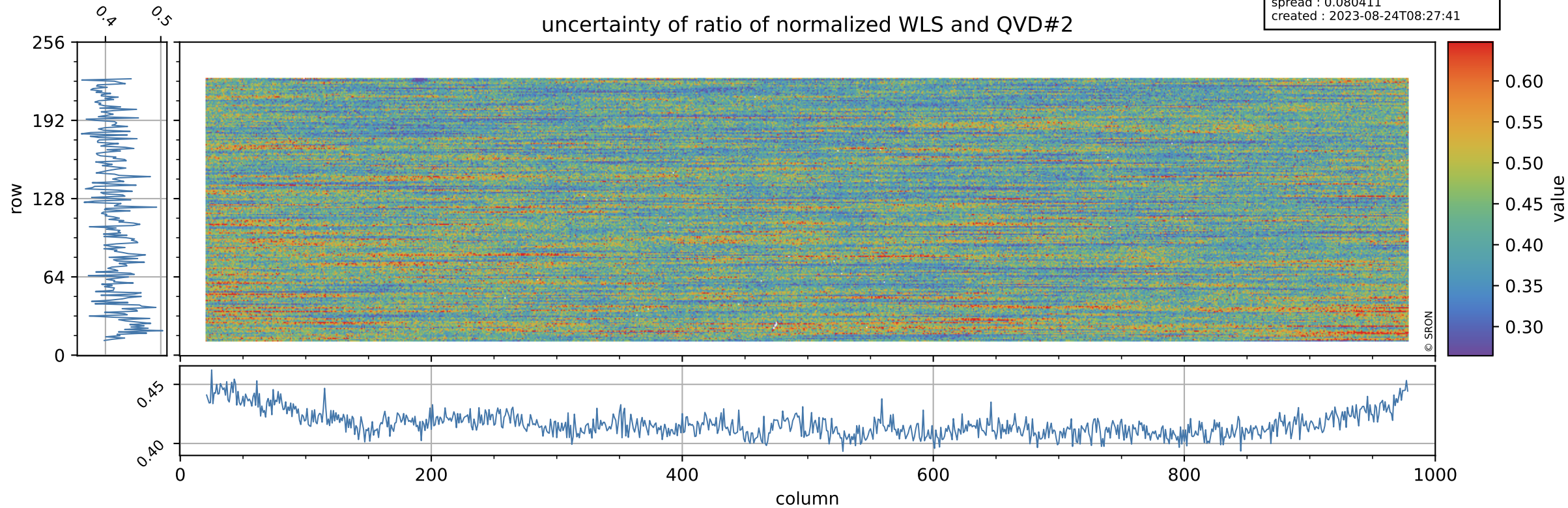

Tropomi SWIR stability

value of ratio of normalized DLED and WLS

orbits : [2972, 3058]
coverage : 2018-05-10 / 2018-05-17
azimuth : 1.2605 & 1.2621
median : 0.99765
spread : 0.00061405
created : 2023-08-24T08:27:42

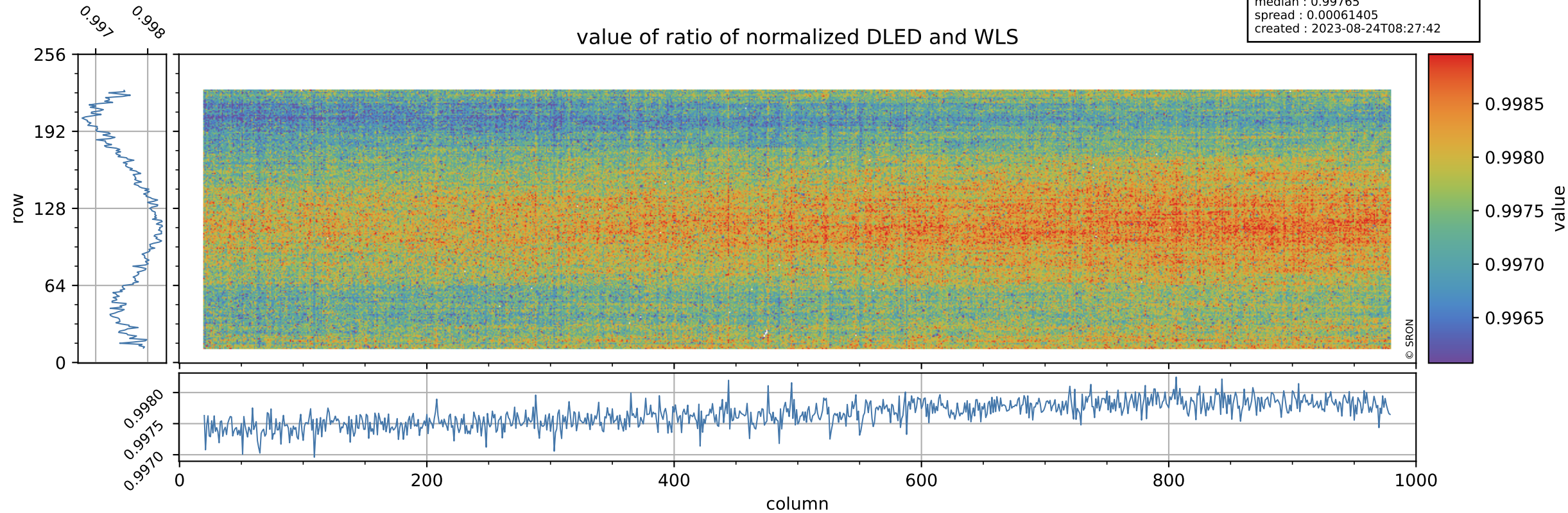

Tropomi SWIR stability

uncertainty of ratio of normalized DLED and WLS

orbits : [2972, 3058]
coverage : 2018-05-10 / 2018-05-17
azimuth : 1.2605 & 1.2621
median : 1.9823
spread : 0.41943
created : 2023-08-24T08:27:42

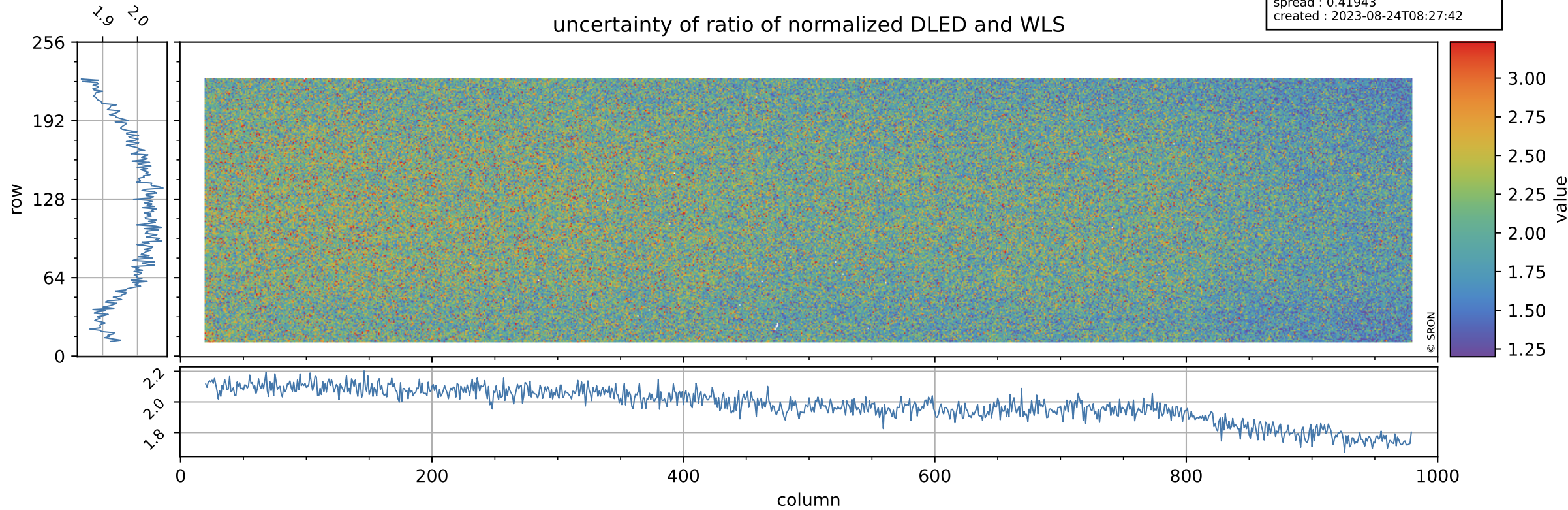

Tropomi SWIR stability

value of normalized QVD#1

orbits : [2972, 3058]
coverage : 2018-05-10 / 2018-05-17
azimuth : 1.2605 & 1.2621
median : 0.98716
spread : 0.0021177
created : 2023-08-24T08:27:42

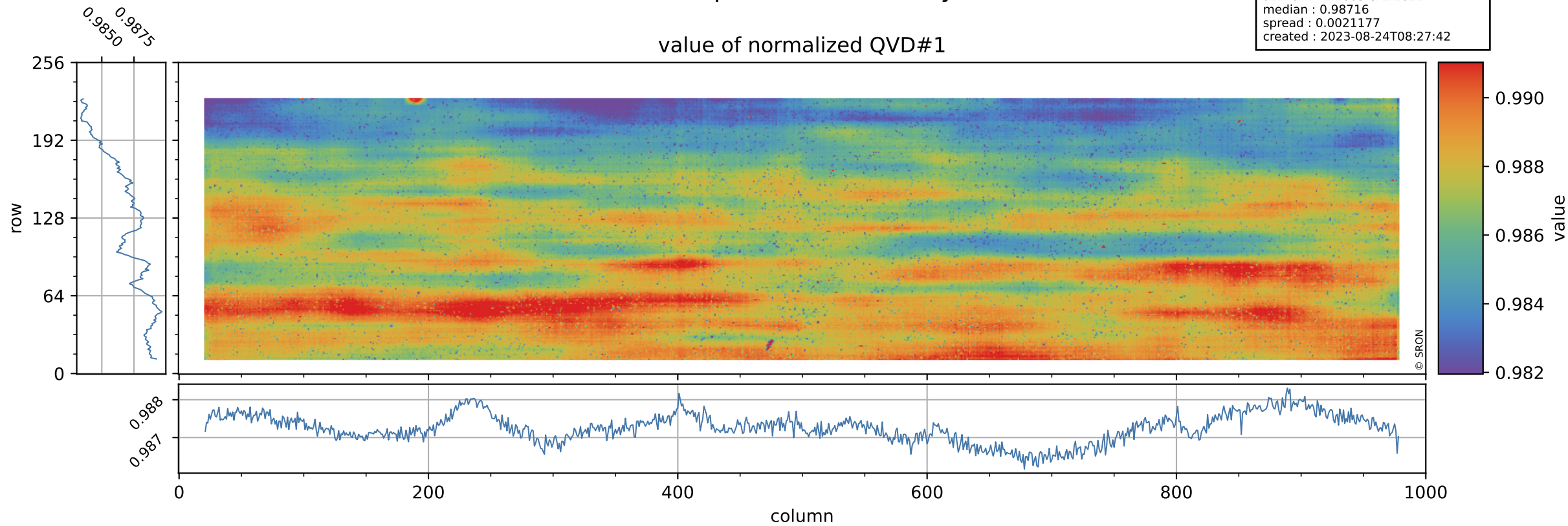

Tropomi SWIR stability

orbits : [2972, 3058]
coverage : 2018-05-10 / 2018-05-17
azimuth : 1.2605 & 1.2621
median : 1 ke
spread : 0.15638 ke
created : 2023-08-24T08:27:42

QVD#1 background

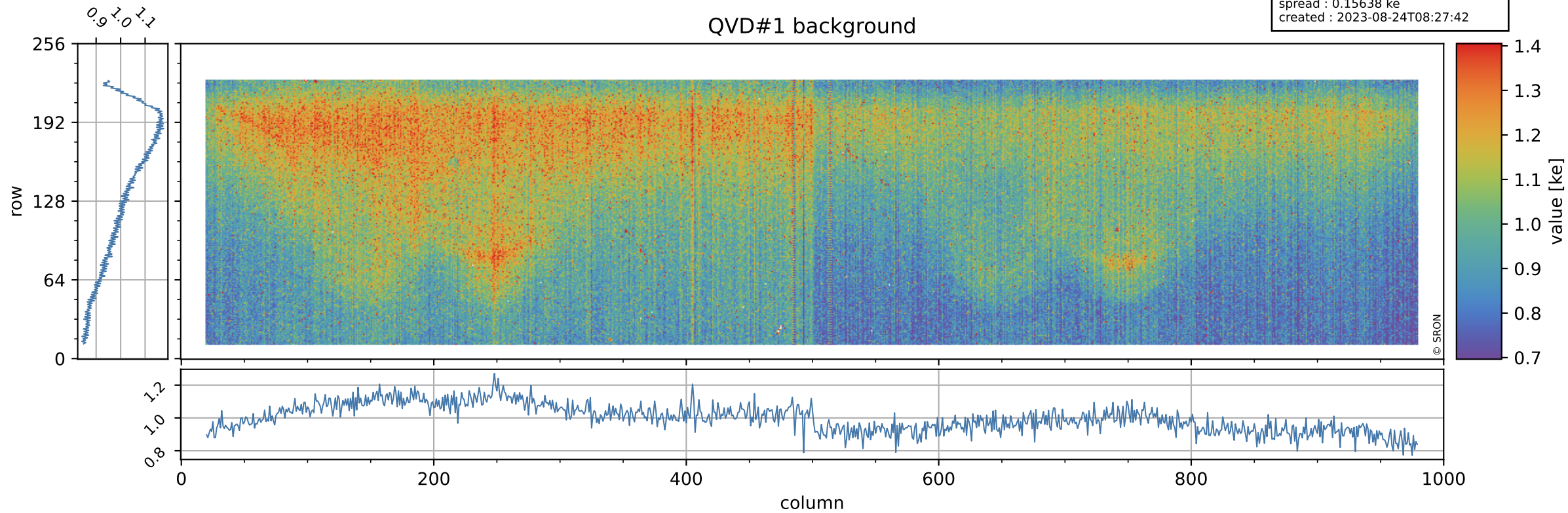

Tropomi SWIR stability

value of normalized QVD#2

orbits : [2972, 3058]
coverage : 2018-05-10 / 2018-05-17
azimuth : 1.2605 & 1.2621
median : 0.9869
spread : 0.0024245
created : 2023-08-24T08:27:43

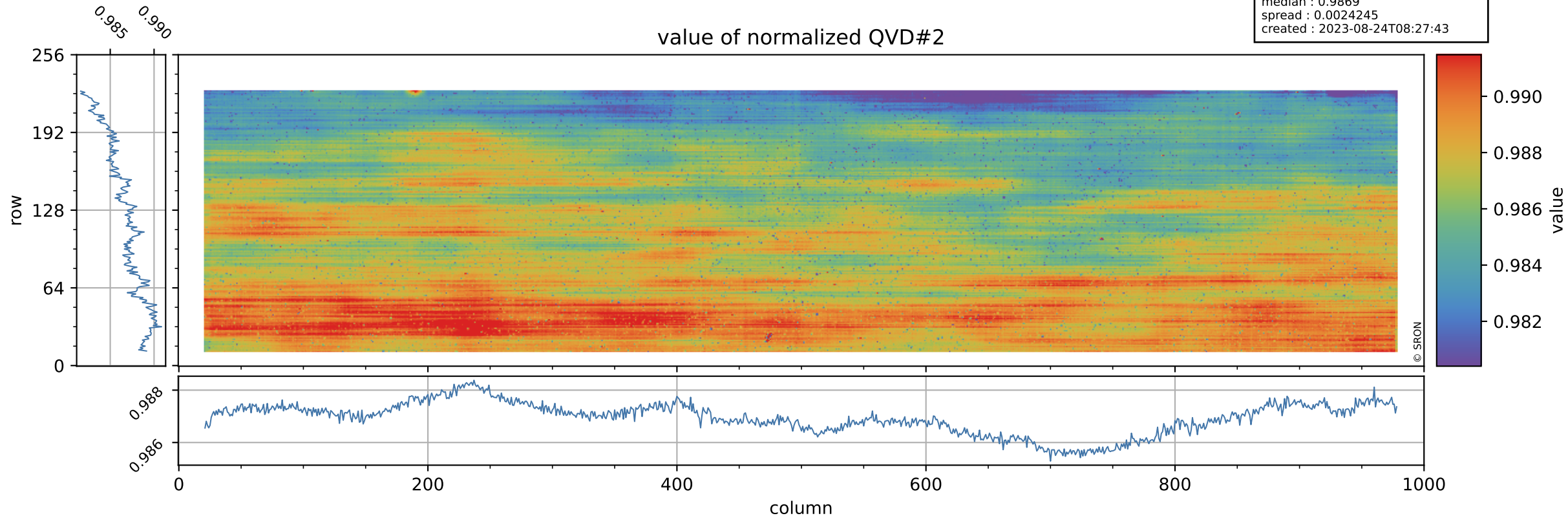

Tropomi SWIR stability

QVD#2 background

orbits : [2972, 3058]
coverage : 2018-05-10 / 2018-05-17
azimuth : 1.2605 & 1.2621
median : 0.99798 ke
spread : 0.15498 ke
created : 2023-08-24T08:27:43

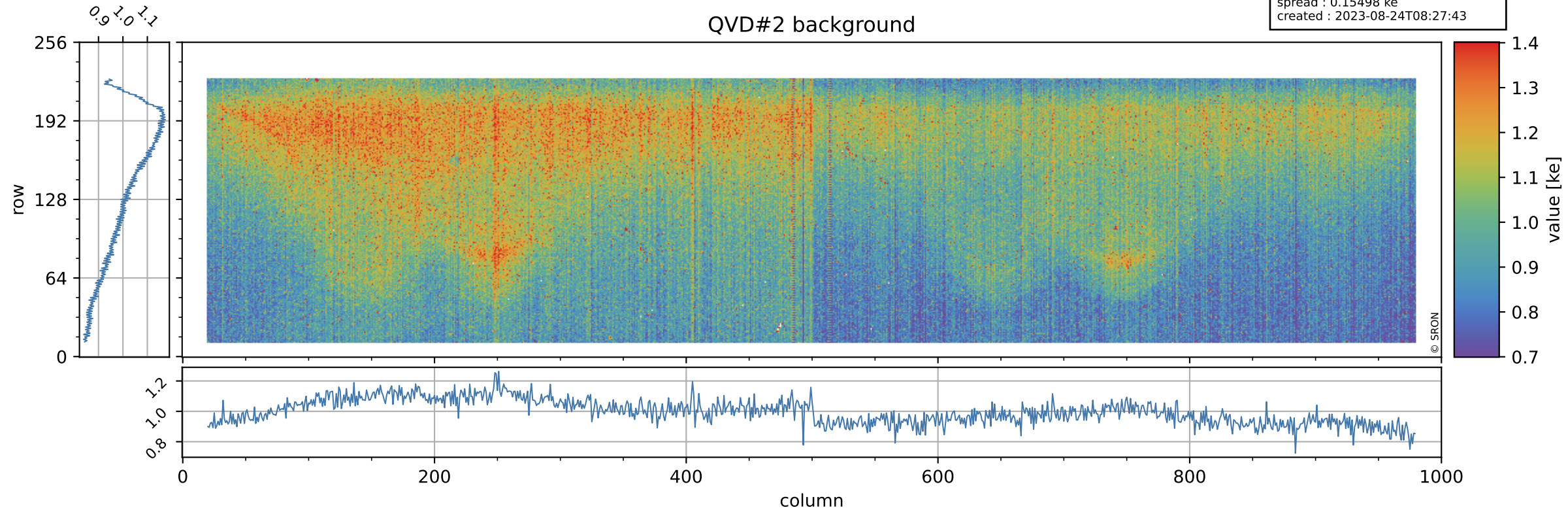

Tropomi SWIR stability

value of normalized DLED

orbits : [2972, 3058]
coverage : 2018-05-10 / 2018-05-17
azimuth : 1.2605 & 1.2621
median : 1.0003
spread : 0.00040633
created : 2023-08-24T08:27:43

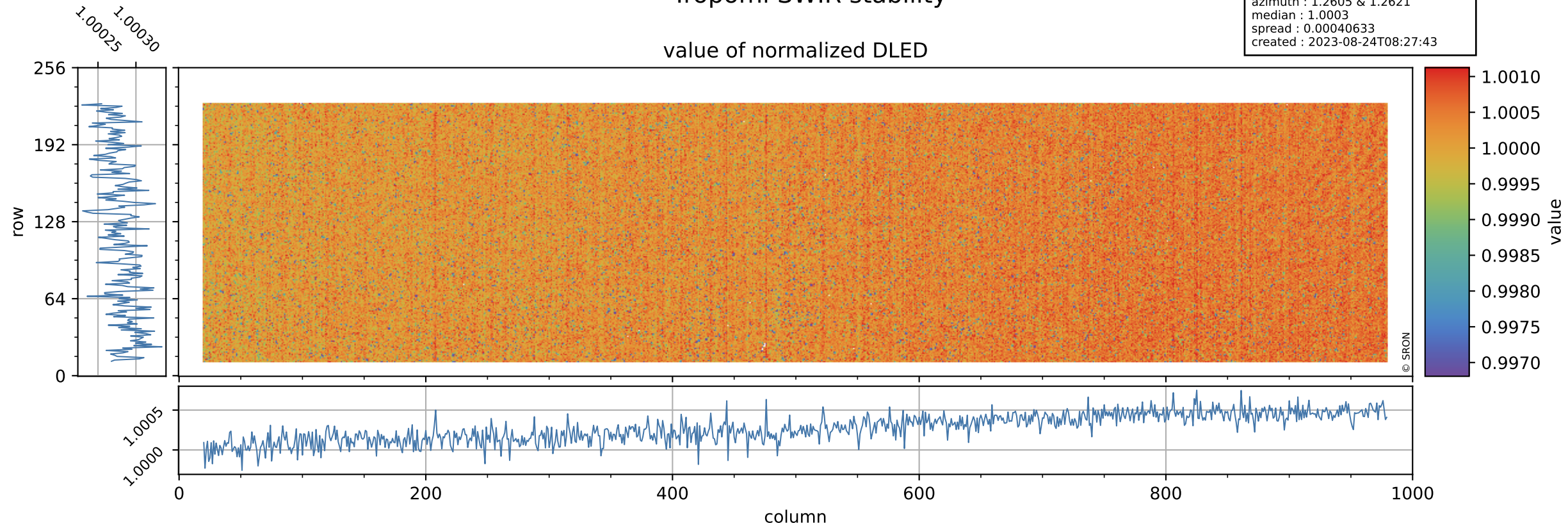

Tropomi SWIR stability

orbits : [2972, 3058]
coverage : 2018-05-10 / 2018-05-17
azimuth : 1.2605 & 1.2621
median : 0.88608 ke
spread : 0.14589 ke
created : 2023-08-24T08:27:43

DLED background

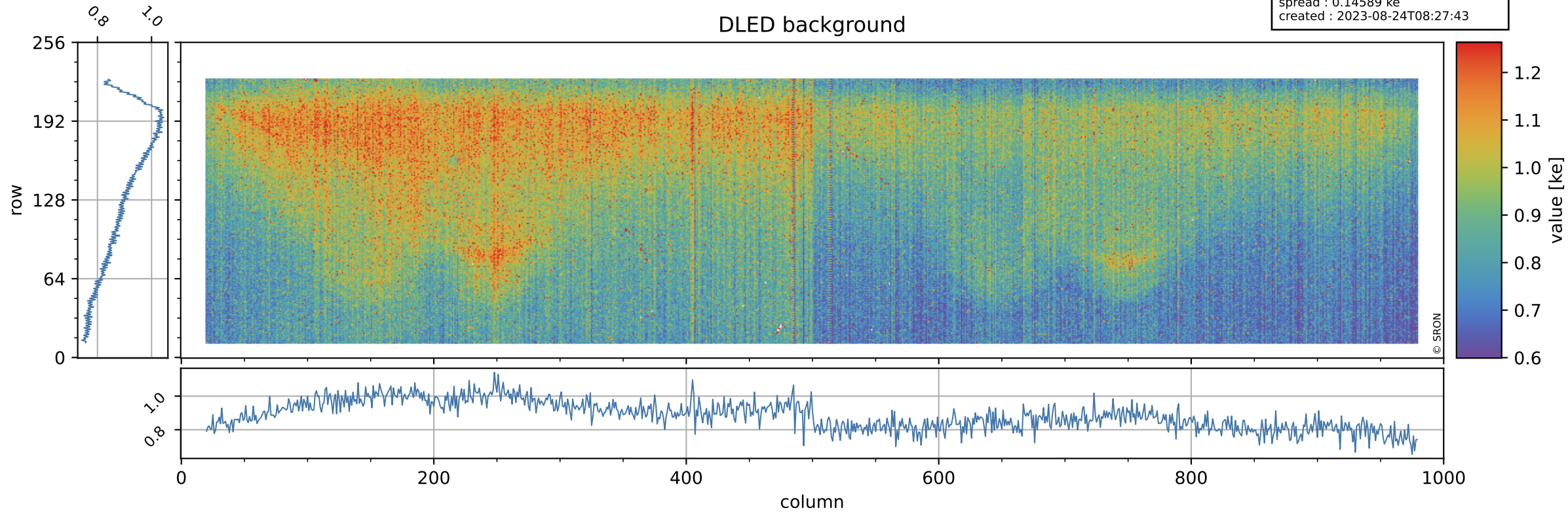

Tropomi SWIR stability

value of normalized WLS

orbits : [2972, 3058]
coverage : 2018-05-10 / 2018-05-17
azimuth : 1.2605 & 1.2621
median : 1.0026
spread : 0.00053918
created : 2023-08-24T08:27:44

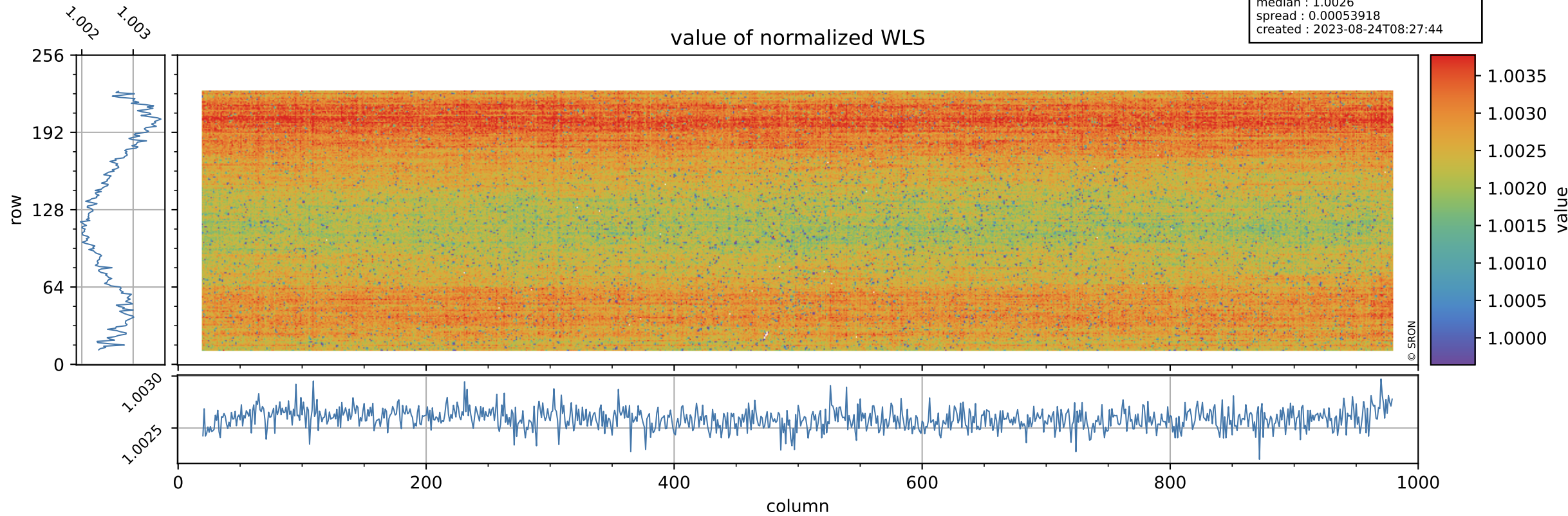

Tropomi SWIR stability

orbits : [2972, 3058]
coverage : 2018-05-10 / 2018-05-17
azimuth : 1.2605 & 1.2621
median : 338.38 e
spread : 78.059 e
created : 2023-08-24T08:27:44

WLS background

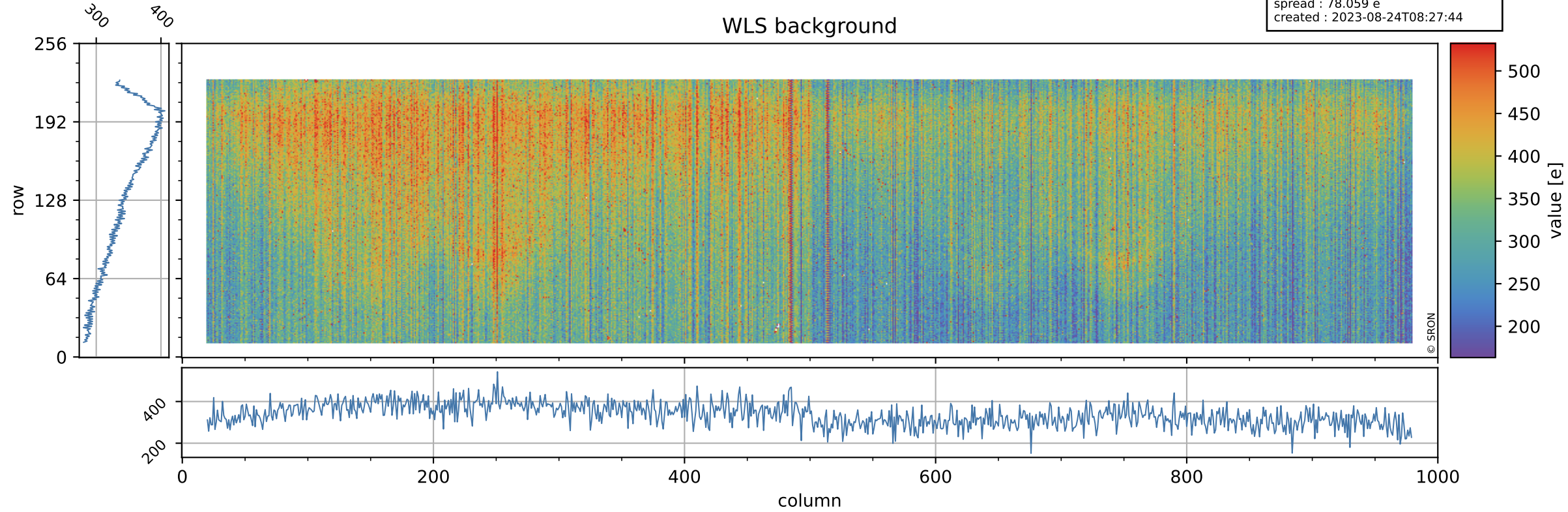

Tropomi SWIR stability ground-tracks of Sentinel-5P

orbits : [2972, 3058]
coverage : 2018-05-10 / 2018-05-17
azimuth : 1.2605 & 1.2621
created : 2023-08-24T08:27:44

