

Tropomi SWIR stability

value of ratio of normalized QVD#1 and QVD#2

orbits : [3062, 3148]
coverage : 2018-05-17 / 2018-05-23
azimuth : 1.2615 & 1.2607
median : 0.99947
spread : 0.0016638
created : 2023-08-24T08:27:48

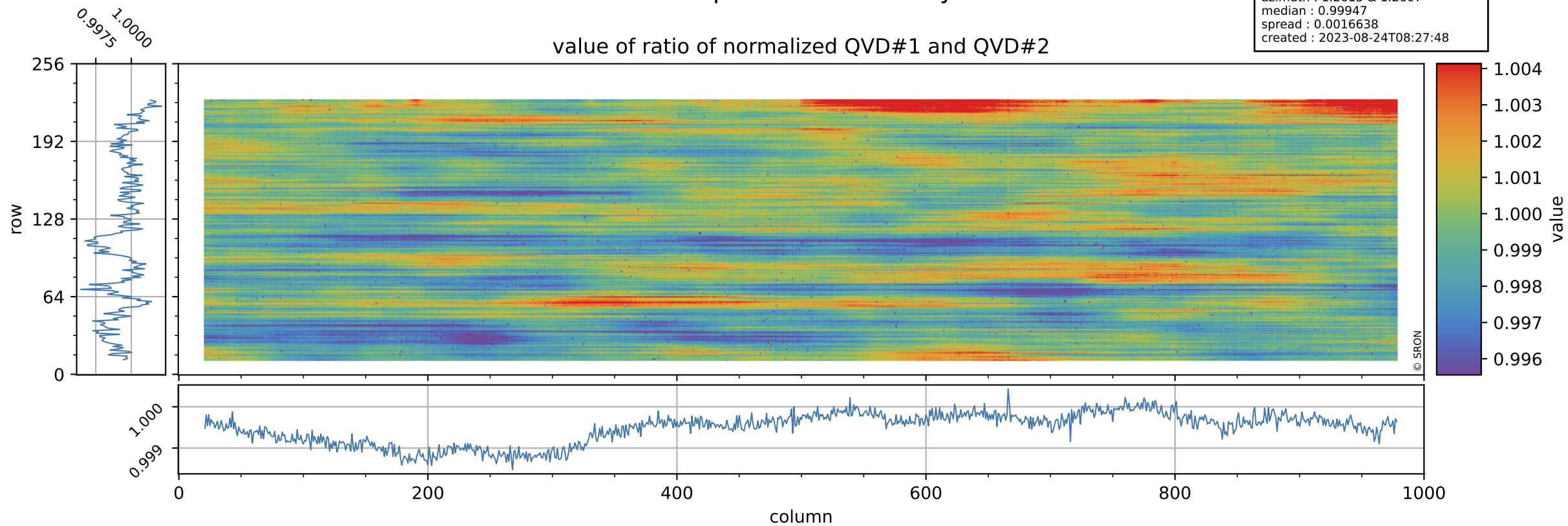

Tropomi SWIR stability

uncertainty of ratio of normalized QVD#1 and QVD#2

orbits : [3062, 3148]
coverage : 2018-05-17 / 2018-05-23
azimuth : 1.2615 & 1.2607
median : 1.0343
spread : 0.19302
created : 2023-08-24T08:27:48

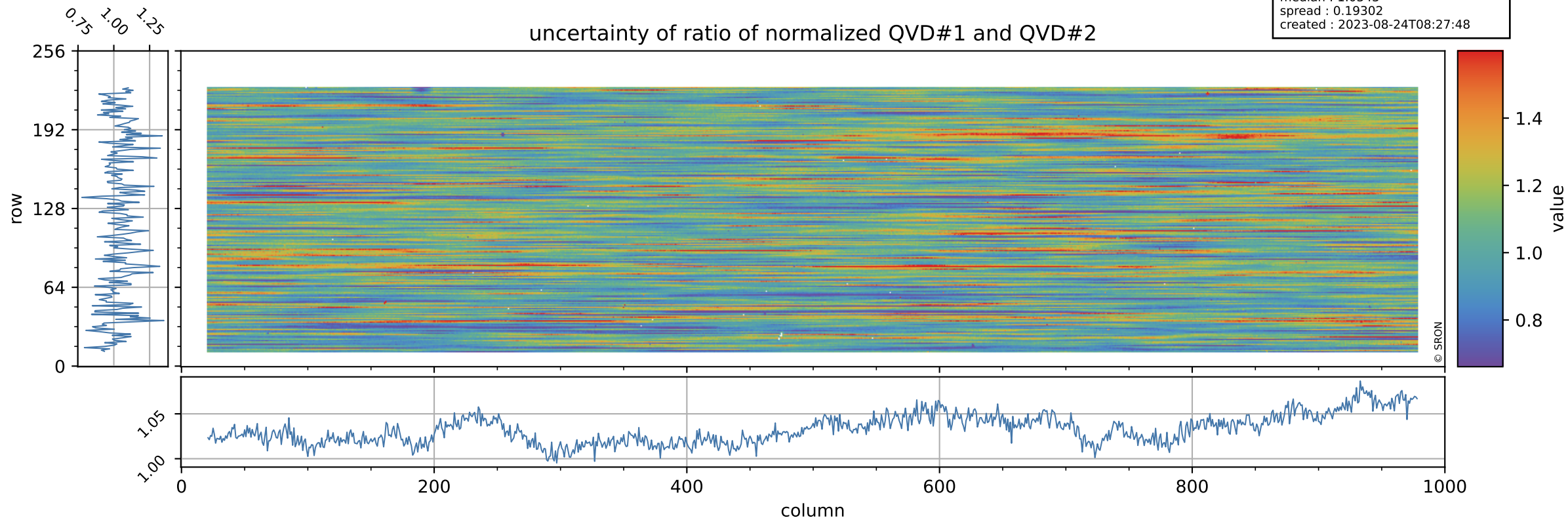

Tropomi SWIR stability

value of ratio of normalized DLED and QVD#1

orbits : [3062, 3148]
coverage : 2018-05-17 / 2018-05-23
azimuth : 1.2615 & 1.2607
median : 1.0132
spread : 0.0022543
created : 2023-08-24T08:27:49

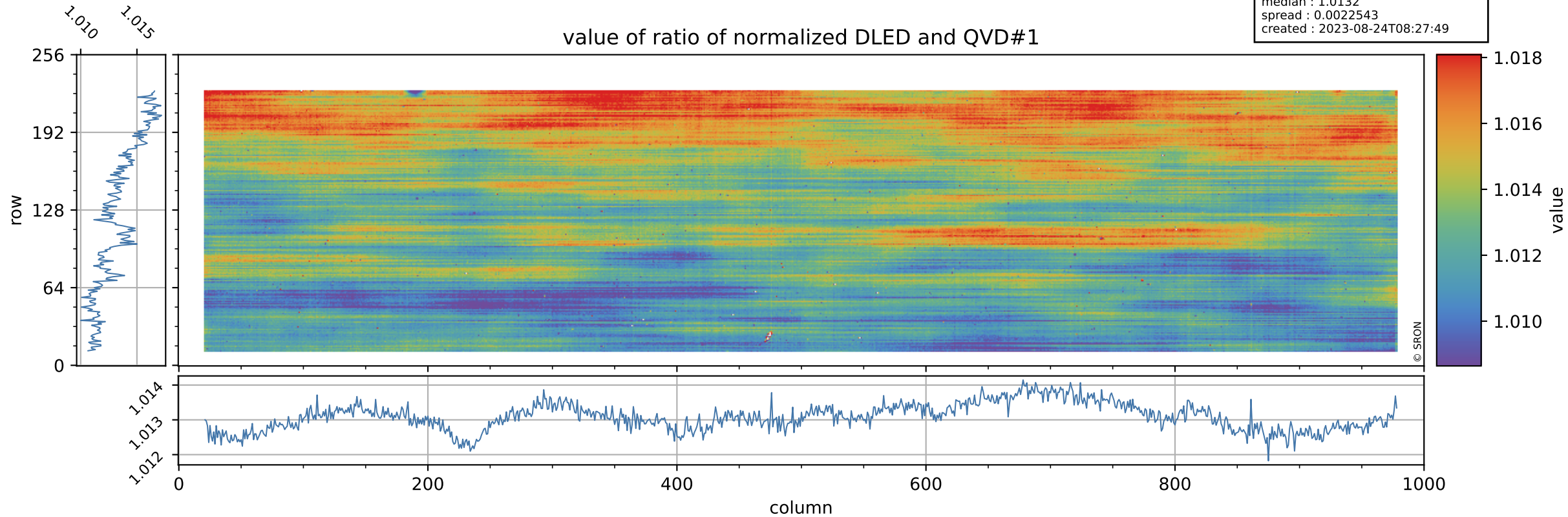

Tropomi SWIR stability

orbits : [3062, 3148]
coverage : 2018-05-17 / 2018-05-23
azimuth : 1.2615 & 1.2607
median : 0.7615
spread : 0.14969
created : 2023-08-24T08:27:49

uncertainty of ratio of normalized DLED and QVD#1

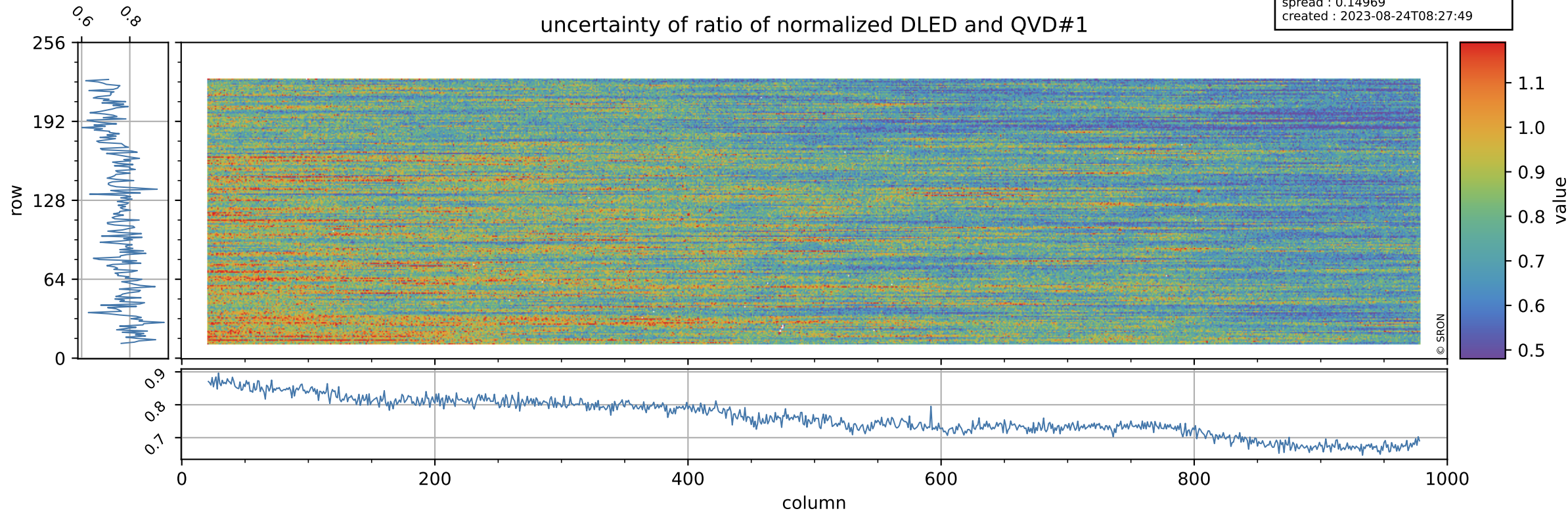

Tropomi SWIR stability

value of ratio of normalized DLED and QVD#2

orbits : [3062, 3148]
coverage : 2018-05-17 / 2018-05-23
azimuth : 1.2615 & 1.2607
median : 1.0125
spread : 0.0025955
created : 2023-08-24T08:27:49

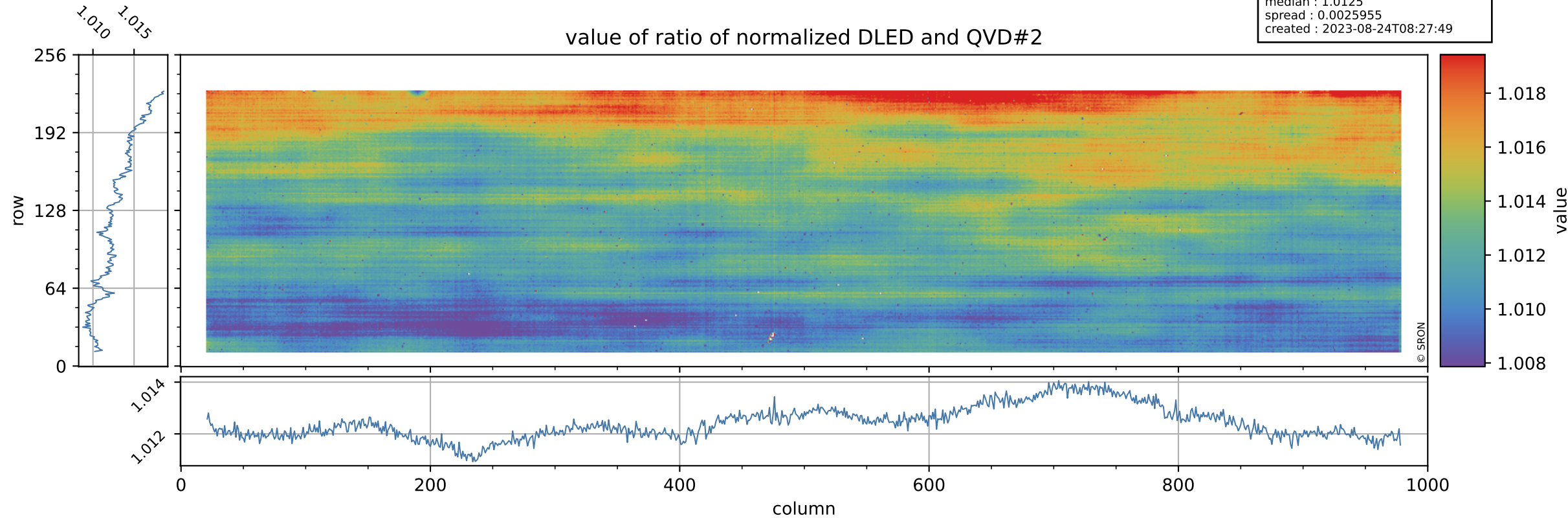

Tropomi SWIR stability

orbits : [3062, 3148]
coverage : 2018-05-17 / 2018-05-23
azimuth : 1.2615 & 1.2607
median : 0.78412
spread : 0.1555
created : 2023-08-24T08:27:49

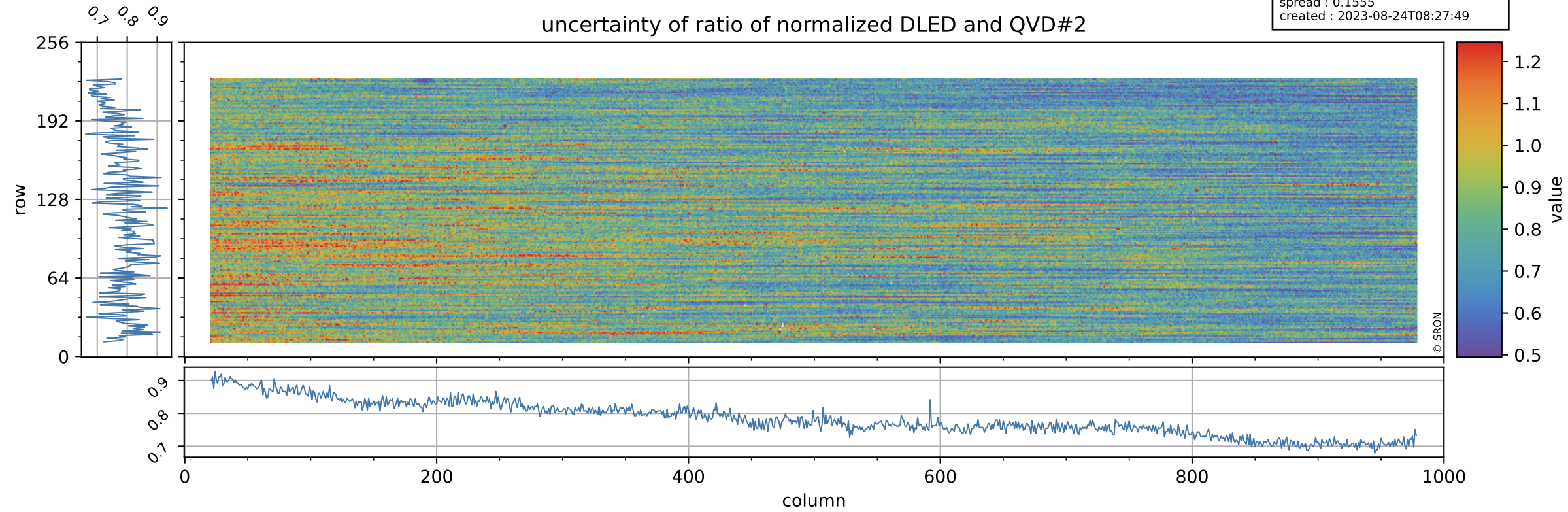

Tropomi SWIR stability

value of normalized QVD#1

orbits : [3062, 3148]
coverage : 2018-05-17 / 2018-05-23
azimuth : 1.2615 & 1.2607
median : 0.98641
spread : 0.0022446
created : 2023-08-24T08:27:50

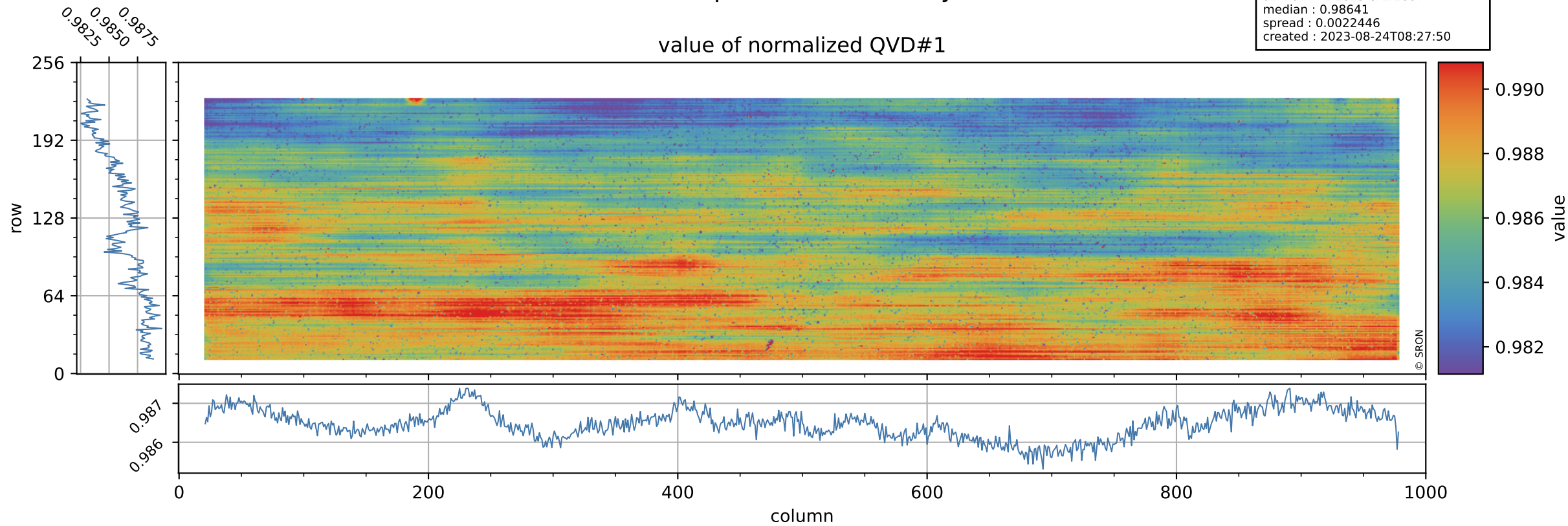

Tropomi SWIR stability

QVD#1 background

orbits : [3062, 3148]
coverage : 2018-05-17 / 2018-05-23
azimuth : 1.2615 & 1.2607
median : 1.0049 ke
spread : 0.15747 ke
created : 2023-08-24T08:27:50

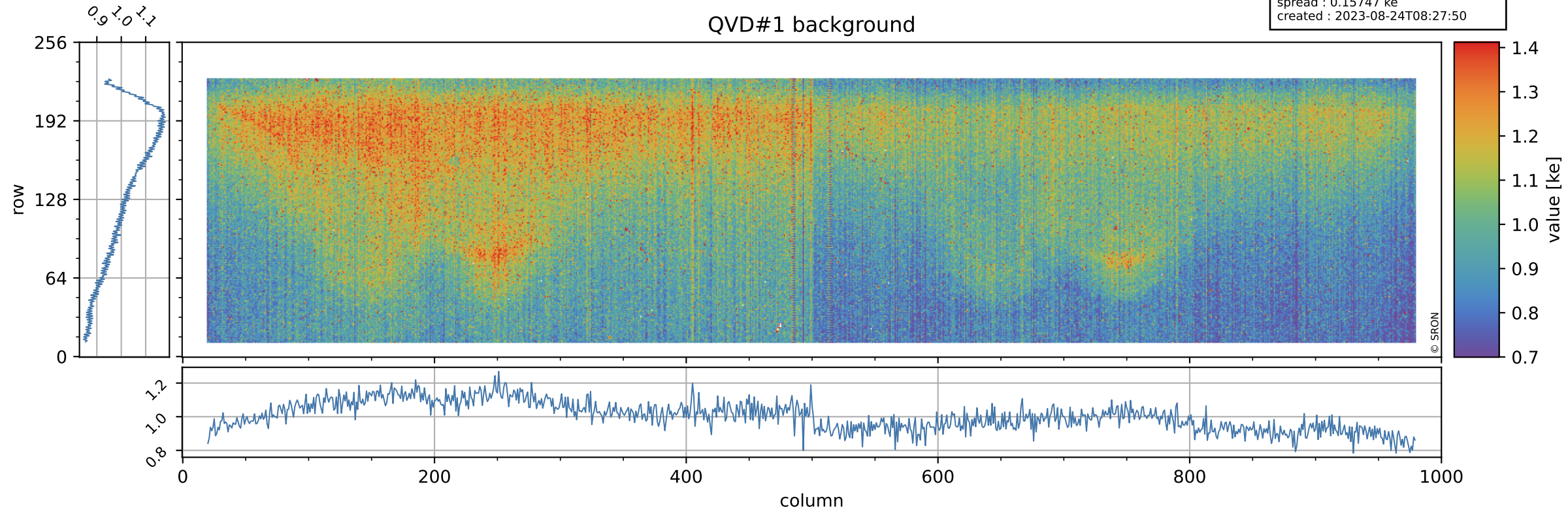

Tropomi SWIR stability

value of normalized QVD#2

orbits : [3062, 3148]
coverage : 2018-05-17 / 2018-05-23
azimuth : 1.2615 & 1.2607
median : 0.98702
spread : 0.0025634
created : 2023-08-24T08:27:50

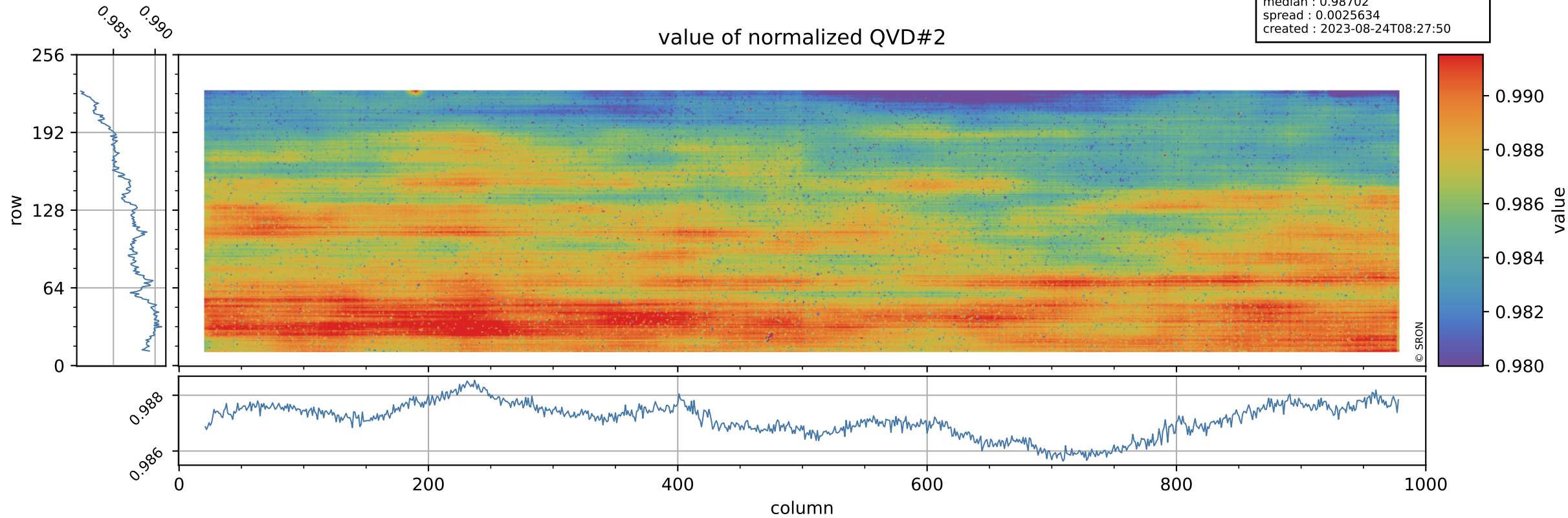

Tropomi SWIR stability

QVD#2 background

orbits : [3062, 3148]
coverage : 2018-05-17 / 2018-05-23
azimuth : 1.2615 & 1.2607
median : 1.0052 ke
spread : 0.15488 ke
created : 2023-08-24T08:27:51

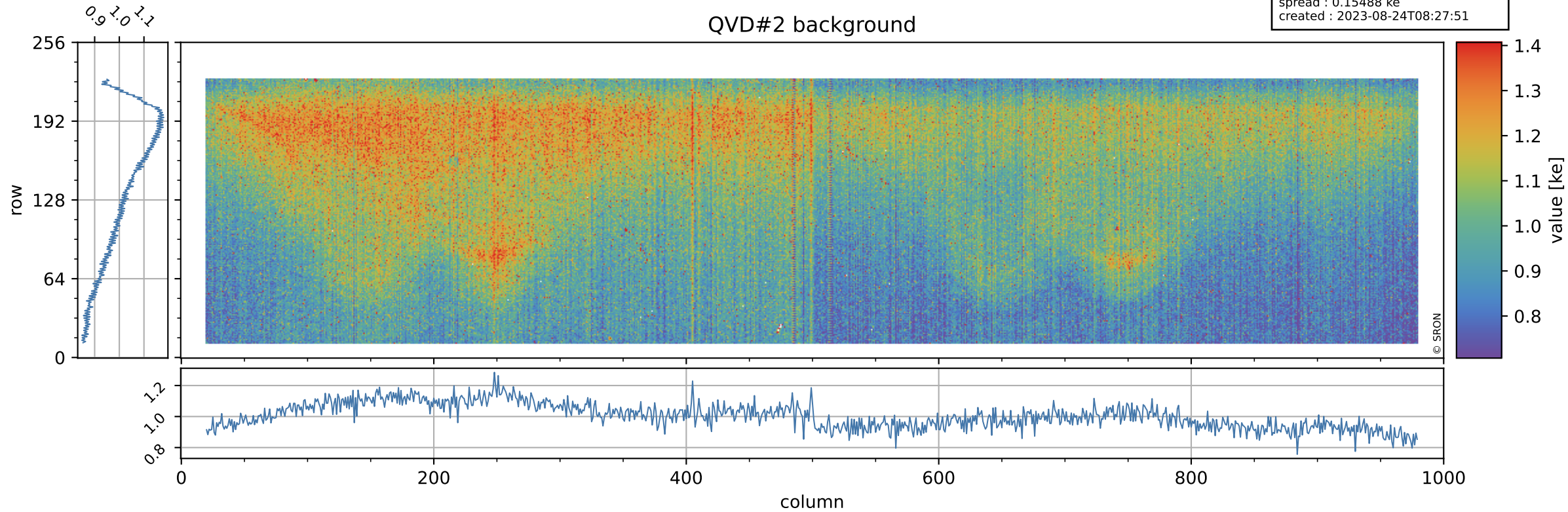

Tropomi SWIR stability

value of normalized DLED

orbits : [3062, 3148]
coverage : 2018-05-17 / 2018-05-23
azimuth : 1.2615 & 1.2607
median : 0.9995
spread : 0.00033764
created : 2023-08-24T08:27:51

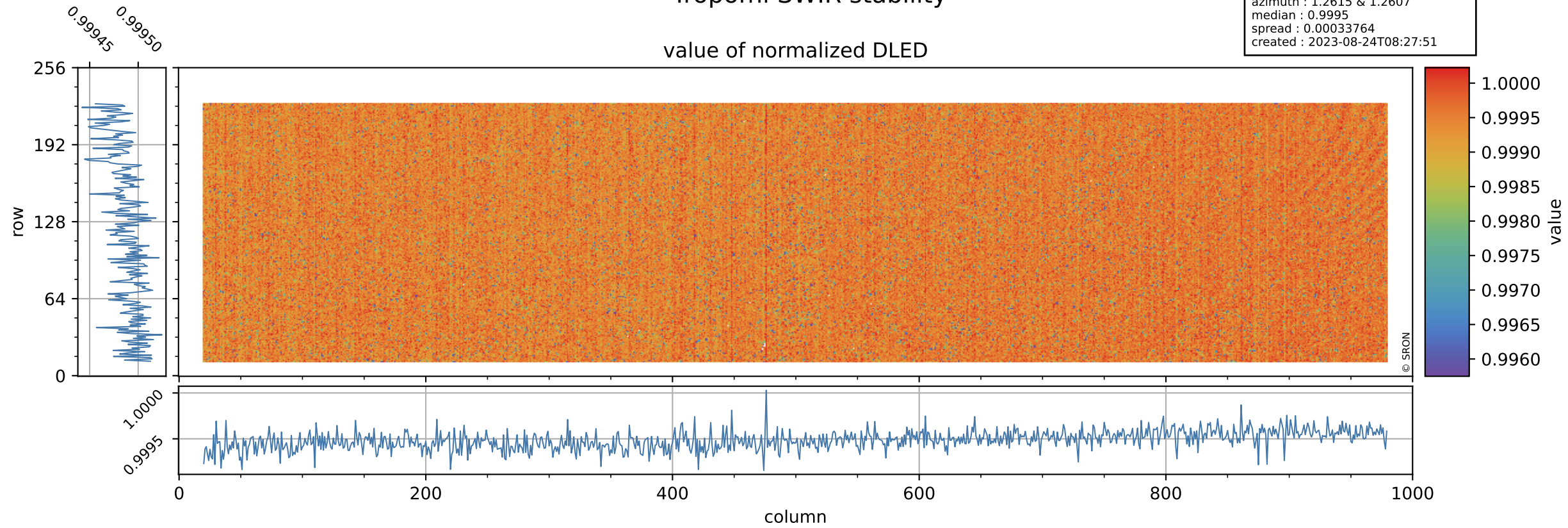

Tropomi SWIR stability

DLED background

orbits : [3062, 3148]
coverage : 2018-05-17 / 2018-05-23
azimuth : 1.2615 & 1.2607
median : 0.89225 ke
spread : 0.14257 ke
created : 2023-08-24T08:27:51

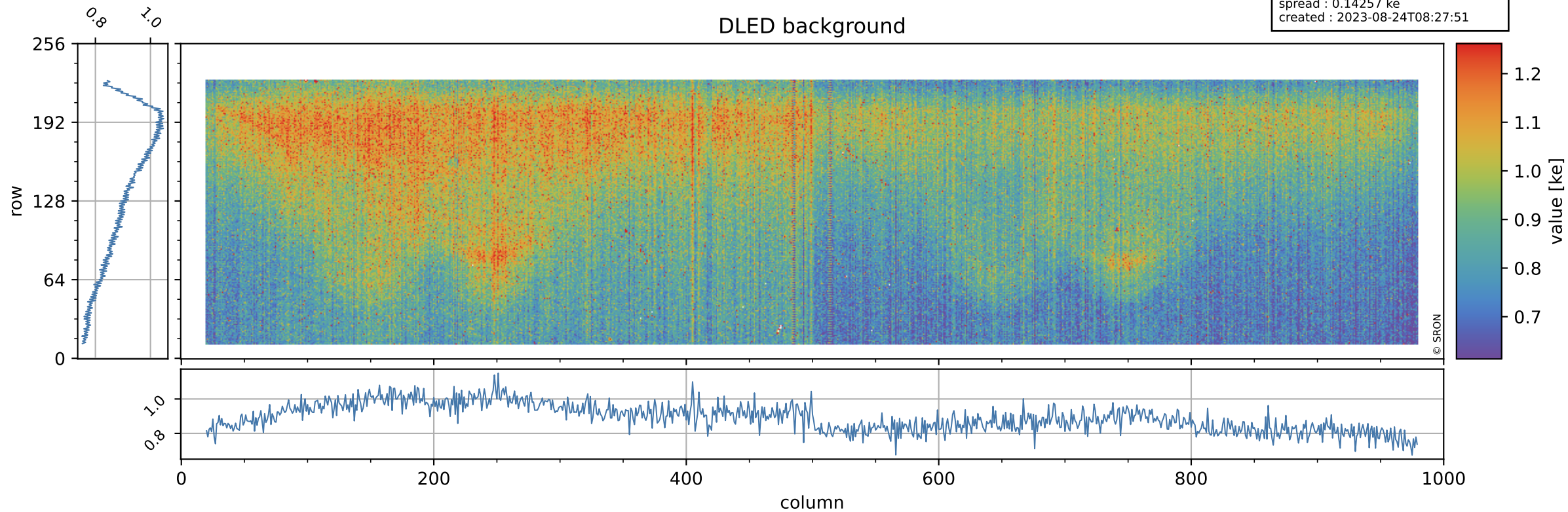

Tropomi SWIR stability ground-tracks of Sentinel-5P

orbits : [3062, 3148]
coverage : 2018-05-17 / 2018-05-23
azimuth : 1.2615 & 1.2607
created : 2023-08-24T08:27:51

