

# Tropomi SWIR stability

value of ratio of normalized QVD#1 and QVD#2

orbits : [3152, 3238]  
coverage : 2018-05-23 / 2018-05-29  
azimuth : 1.2603 & 1.2609  
median : 1.0002  
spread : 0.0014872  
created : 2023-08-24T08:27:55

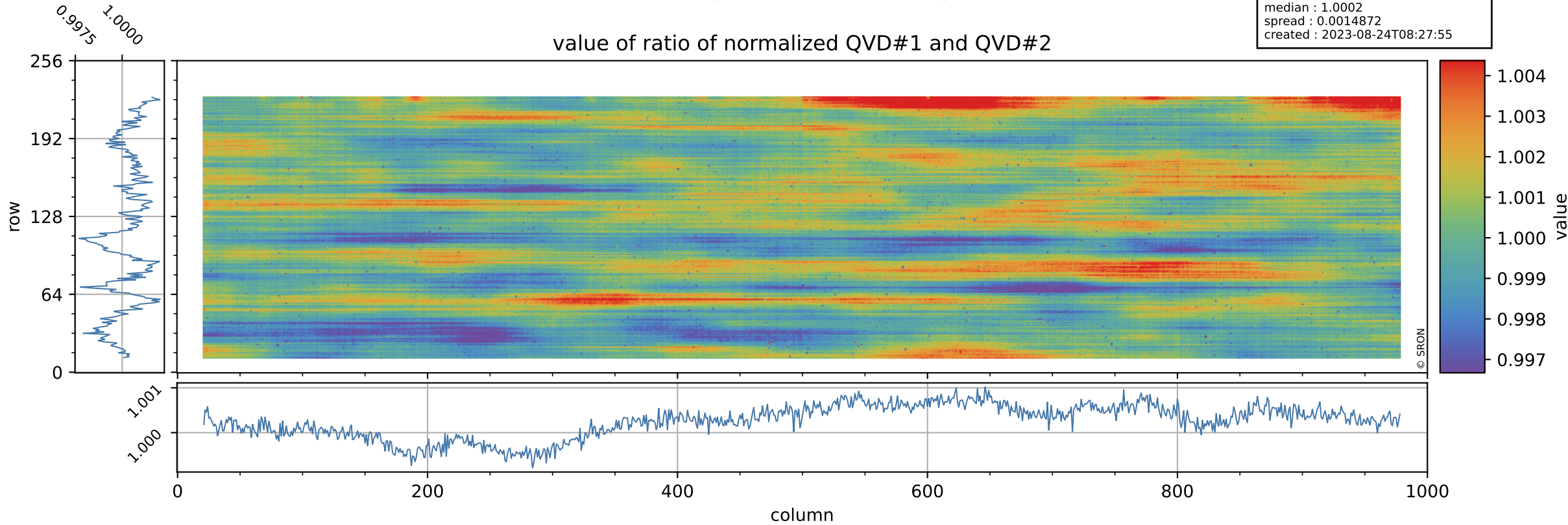

# Tropomi SWIR stability

uncertainty of ratio of normalized QVD#1 and QVD#2

orbits : [3152, 3238]  
coverage : 2018-05-23 / 2018-05-29  
azimuth : 1.2603 & 1.2609  
median : 1.0191  
spread : 0.19784  
created : 2023-08-24T08:27:55

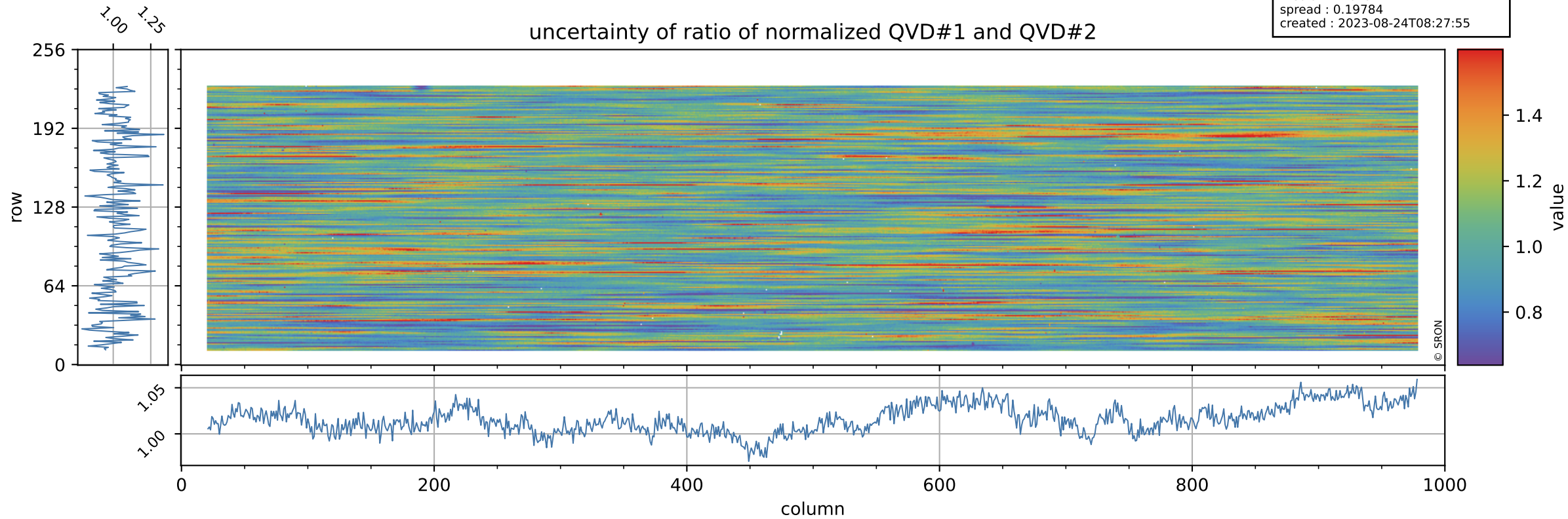

# Tropomi SWIR stability

orbits : [3152, 3238]  
coverage : 2018-05-23 / 2018-05-29  
azimuth : 1.2603 & 1.2609  
median : 1.0119  
spread : 0.0021043  
created : 2023-08-24T08:27:55

value of ratio of normalized DLED and QVD#1

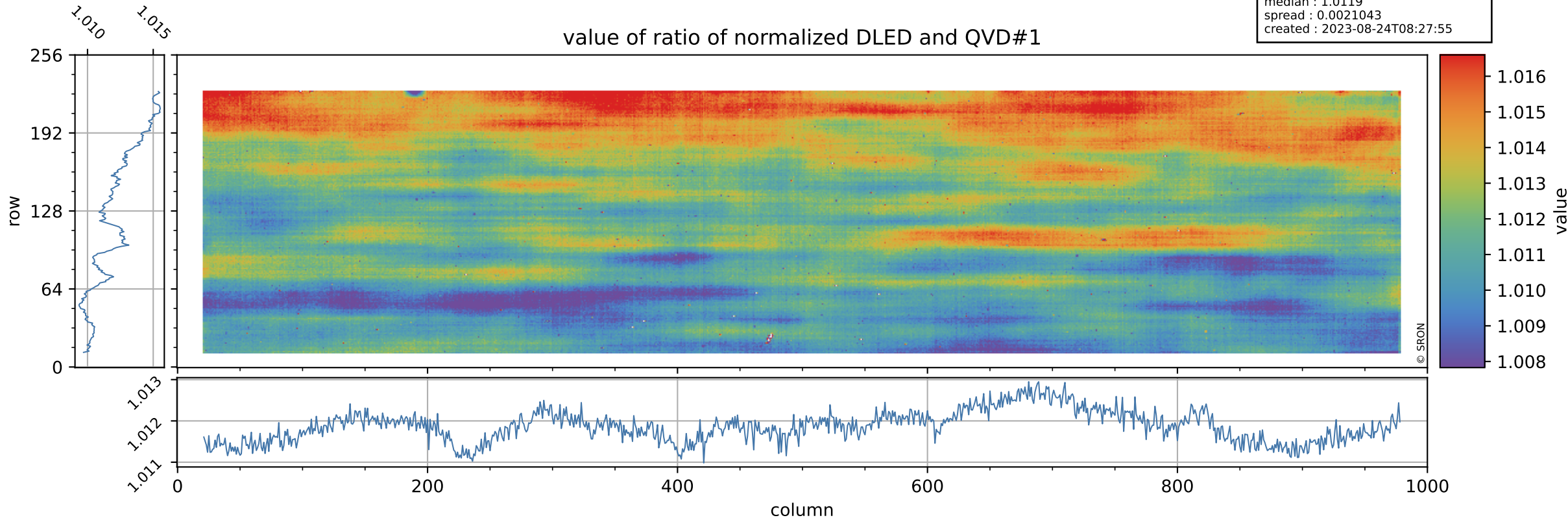

# Tropomi SWIR stability

orbits : [3152, 3238]  
coverage : 2018-05-23 / 2018-05-29  
azimuth : 1.2603 & 1.2609  
median : 0.77701  
spread : 0.16086  
created : 2023-08-24T08:27:56

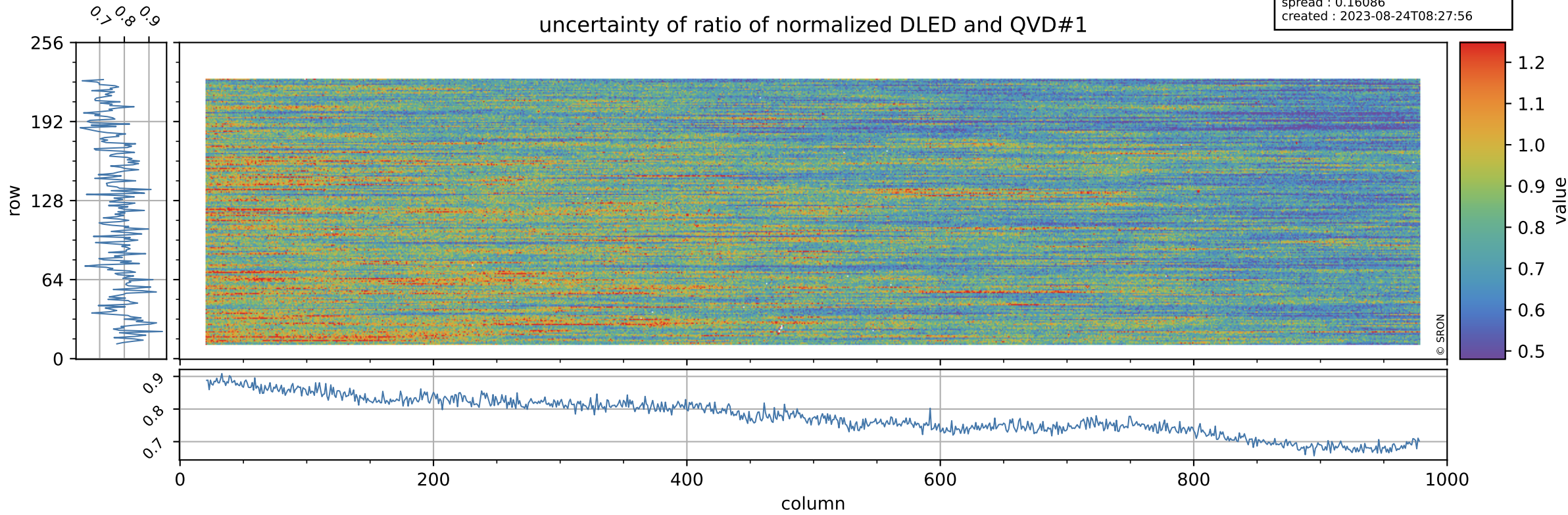

0.7 0.8 0.9

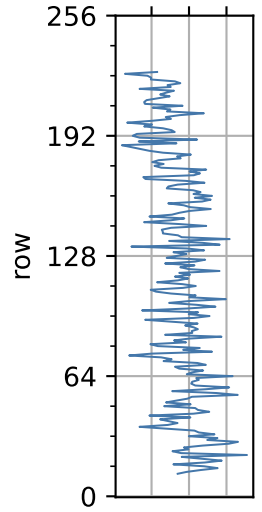

0.9  
0.8  
0.7

# Tropomi SWIR stability

value of ratio of normalized DLED and QVD#2

orbits : [3152, 3238]  
coverage : 2018-05-23 / 2018-05-29  
azimuth : 1.2603 & 1.2609  
median : 1.0122  
spread : 0.0024579  
created : 2023-08-24T08:27:56

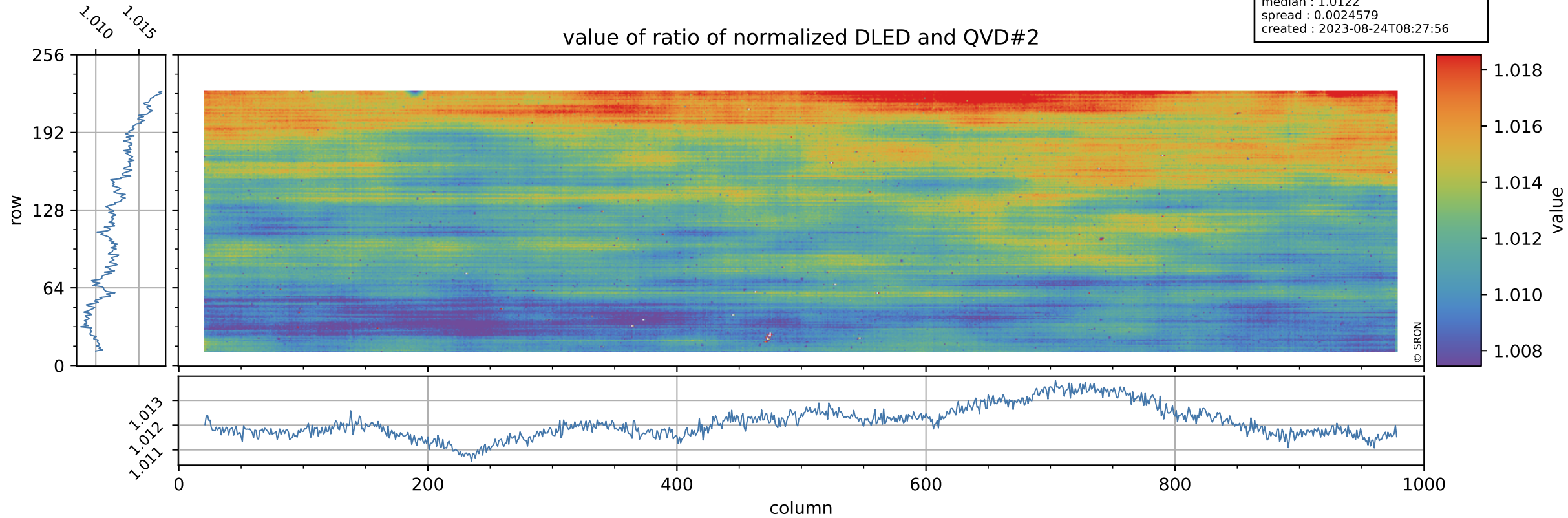

# Tropomi SWIR stability

orbits : [3152, 3238]  
coverage : 2018-05-23 / 2018-05-29  
azimuth : 1.2603 & 1.2609  
median : 0.78772  
spread : 0.15539  
created : 2023-08-24T08:27:56

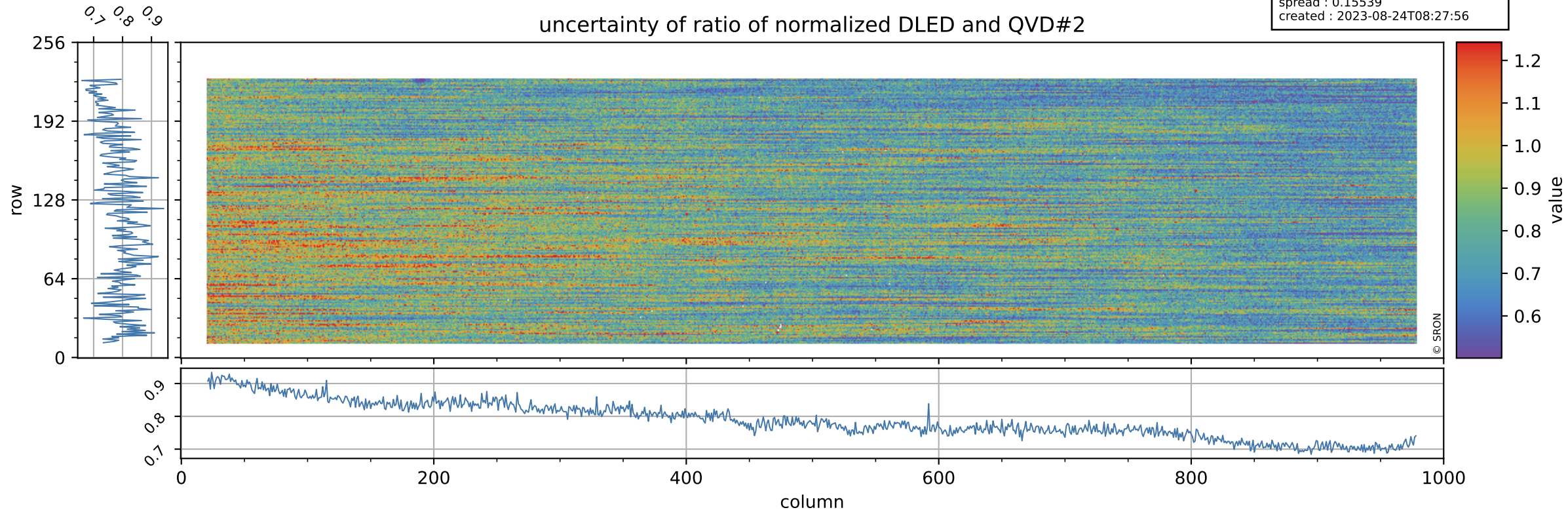

# Tropomi SWIR stability

value of normalized QVD#1

orbits : [3152, 3238]  
coverage : 2018-05-23 / 2018-05-29  
azimuth : 1.2603 & 1.2609  
median : 0.98742  
spread : 0.0021148  
created : 2023-08-24T08:27:56

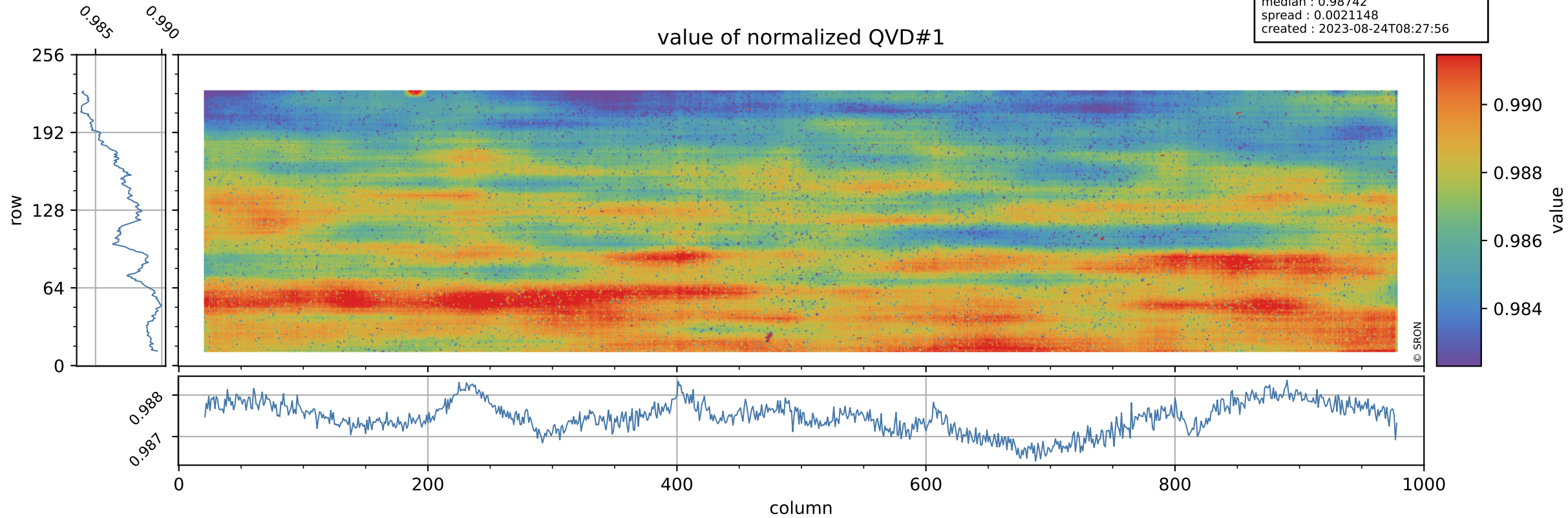

# Tropomi SWIR stability

orbits : [3152, 3238]  
coverage : 2018-05-23 / 2018-05-29  
azimuth : 1.2603 & 1.2609  
median : 1.0016 ke  
spread : 0.15714 ke  
created : 2023-08-24T08:27:57

## QVD#1 background

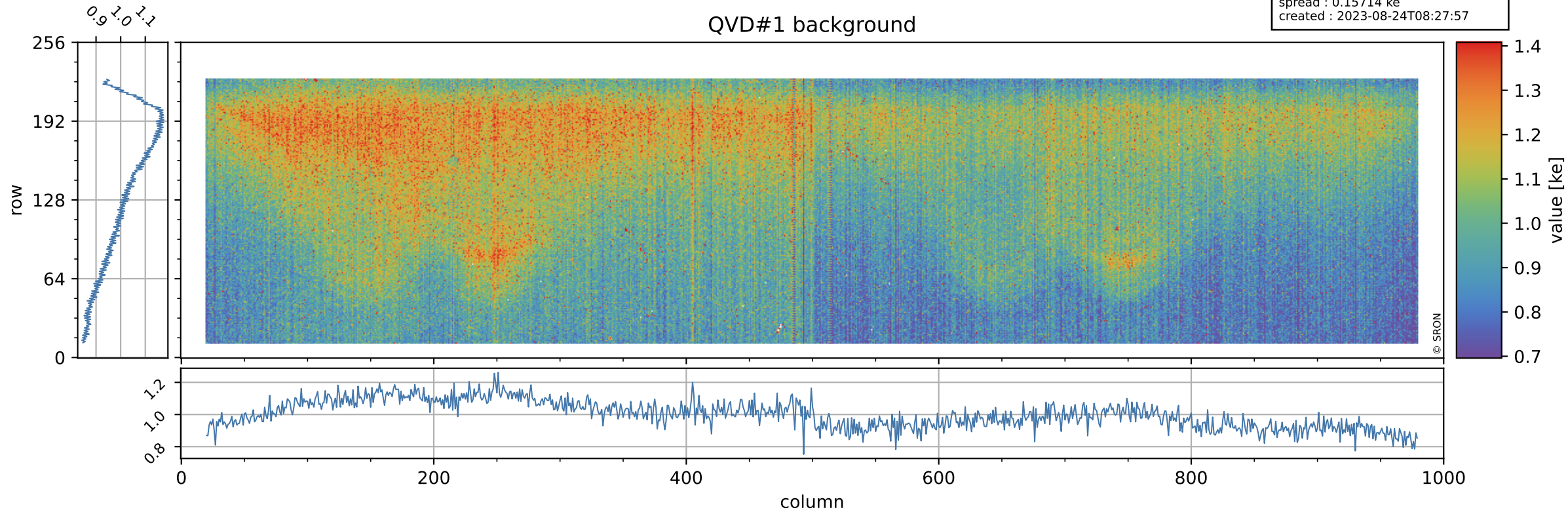



# Tropomi SWIR stability

value of normalized QVD#2

orbits : [3152, 3238]  
coverage : 2018-05-23 / 2018-05-29  
azimuth : 1.2603 & 1.2609  
median : 0.98719  
spread : 0.0024447  
created : 2023-08-24T08:27:57

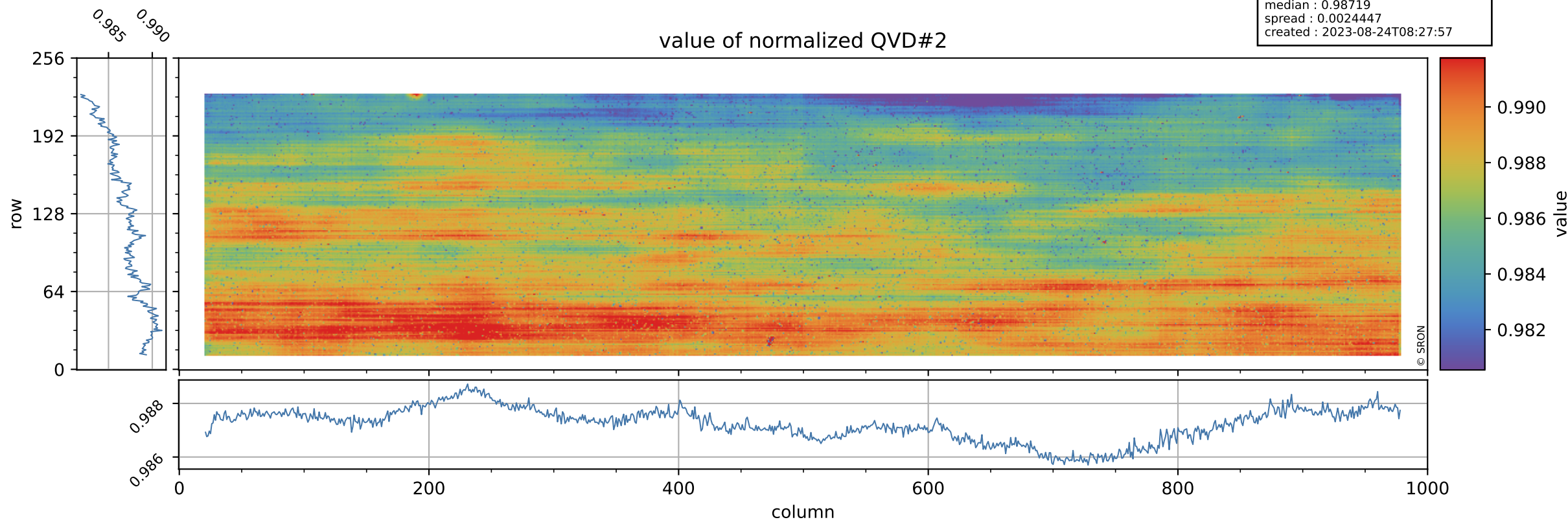

# Tropomi SWIR stability

orbits : [3152, 3238]  
coverage : 2018-05-23 / 2018-05-29  
azimuth : 1.2603 & 1.2609  
median : 0.99977 ke  
spread : 0.15735 ke  
created : 2023-08-24T08:27:57

## QVD#2 background

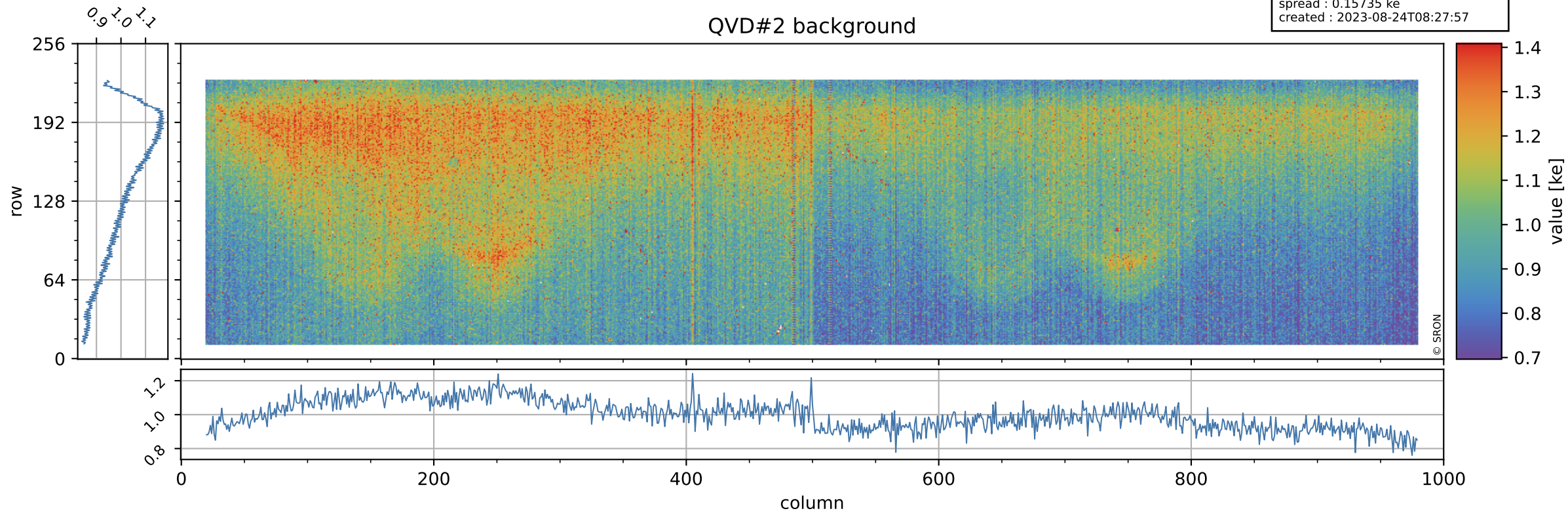

# Tropomi SWIR stability

value of normalized DLED

orbits : [3152, 3238]  
coverage : 2018-05-23 / 2018-05-29  
azimuth : 1.2603 & 1.2609  
median : 0.99932  
spread : 0.00034554  
created : 2023-08-24T08:27:58

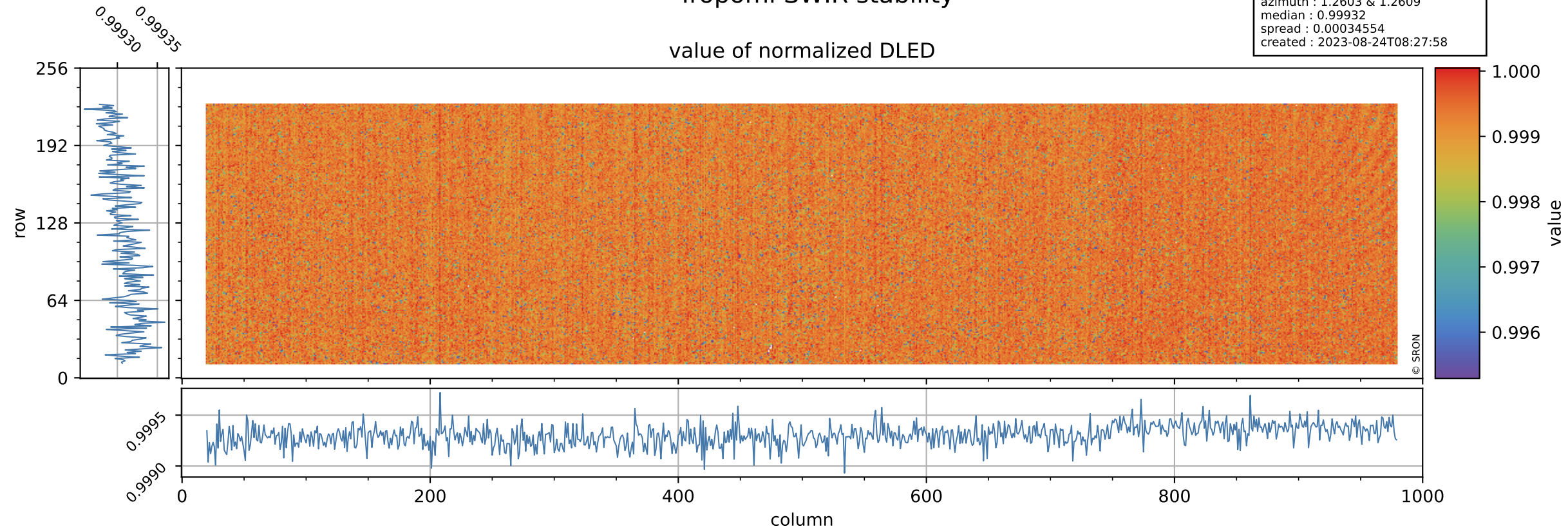

# Tropomi SWIR stability

orbits : [3152, 3238]  
coverage : 2018-05-23 / 2018-05-29  
azimuth : 1.2603 & 1.2609  
median : 0.88828 ke  
spread : 0.14414 ke  
created : 2023-08-24T08:27:58

## DLED background

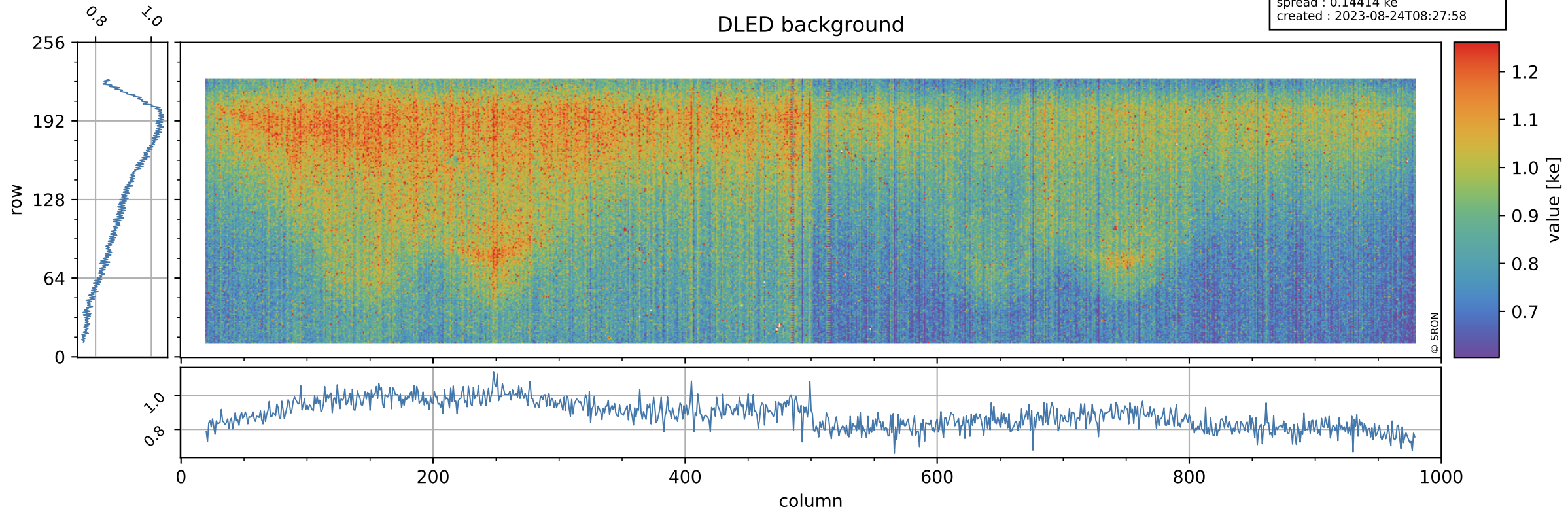

# Tropomi SWIR stability ground-tracks of Sentinel-5P

orbits : [3152, 3238]  
coverage : 2018-05-23 / 2018-05-29  
azimuth : 1.2603 & 1.2609  
created : 2023-08-24T08:27:58

