

Tropomi SWIR stability

value of ratio of normalized QVD#1 and QVD#2

orbits : [3242, 3328]
coverage : 2018-05-29 / 2018-06-05
azimuth : 1.2610 & 1.2623
median : 0.99968
spread : 0.0015369
created : 2023-08-24T08:28:01

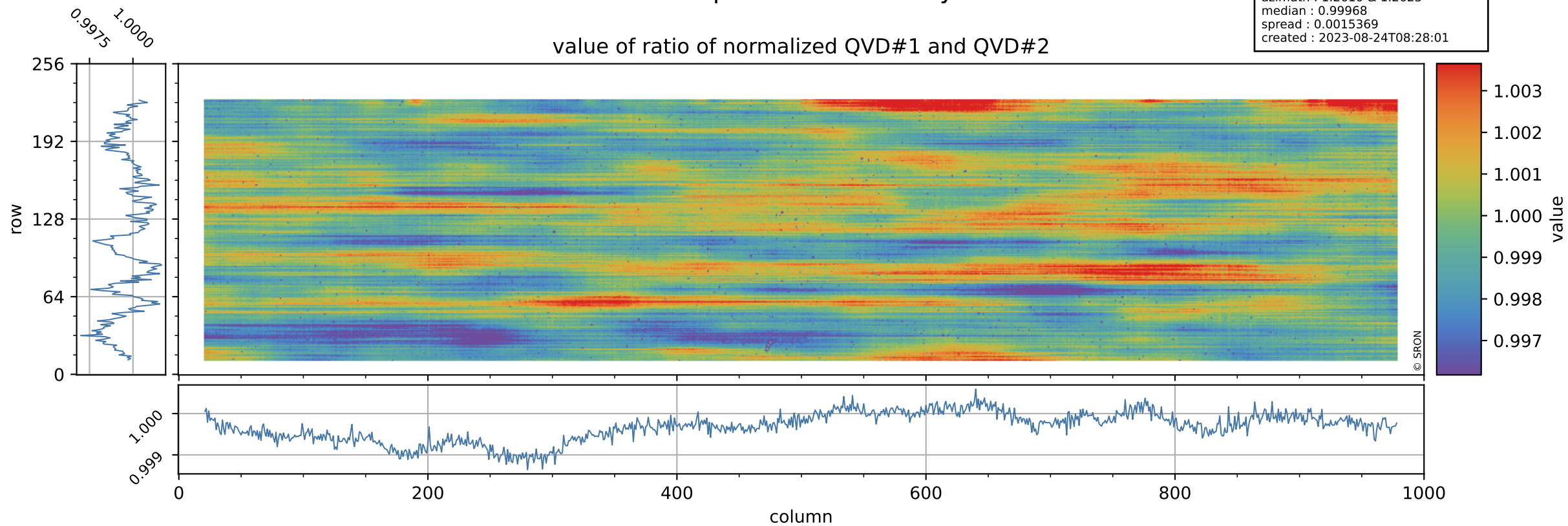

Tropomi SWIR stability

orbits : [3242, 3328]
coverage : 2018-05-29 / 2018-06-05
azimuth : 1.2610 & 1.2623
median : 1.0379
spread : 0.20013
created : 2023-08-24T08:28:02

uncertainty of ratio of normalized QVD#1 and QVD#2

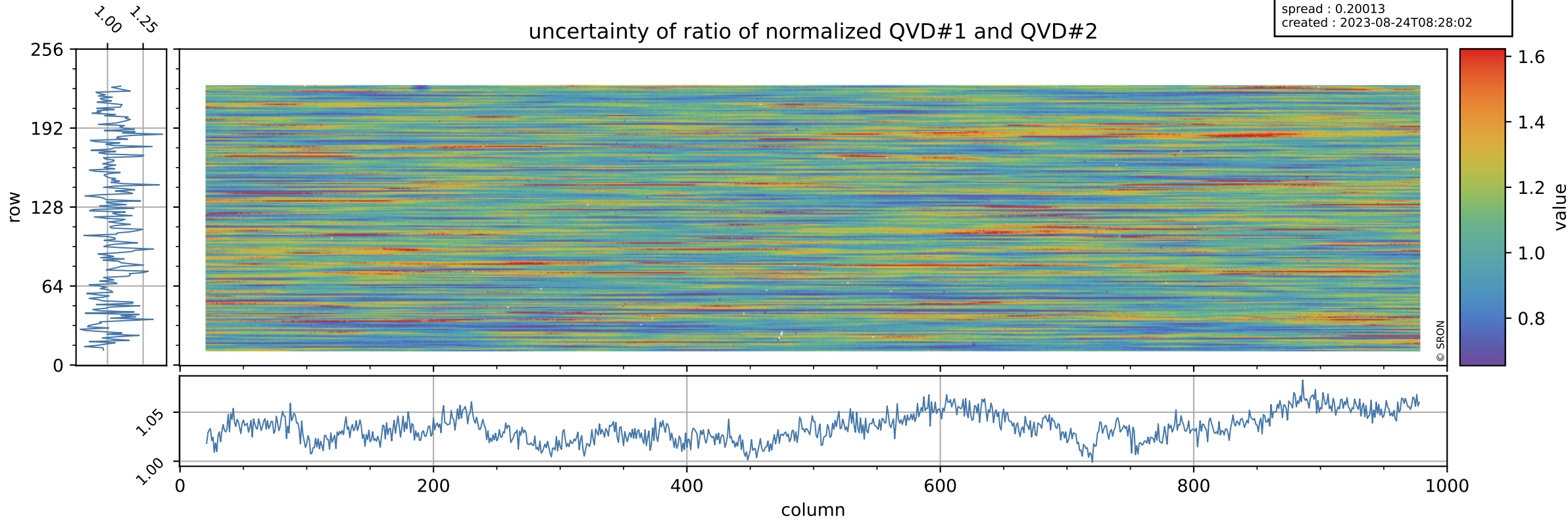

Tropomi SWIR stability

value of ratio of normalized DLED and QVD#1

orbits : [3242, 3328]
coverage : 2018-05-29 / 2018-06-05
azimuth : 1.2610 & 1.2623
median : 1.0123
spread : 0.002173
created : 2023-08-24T08:28:02

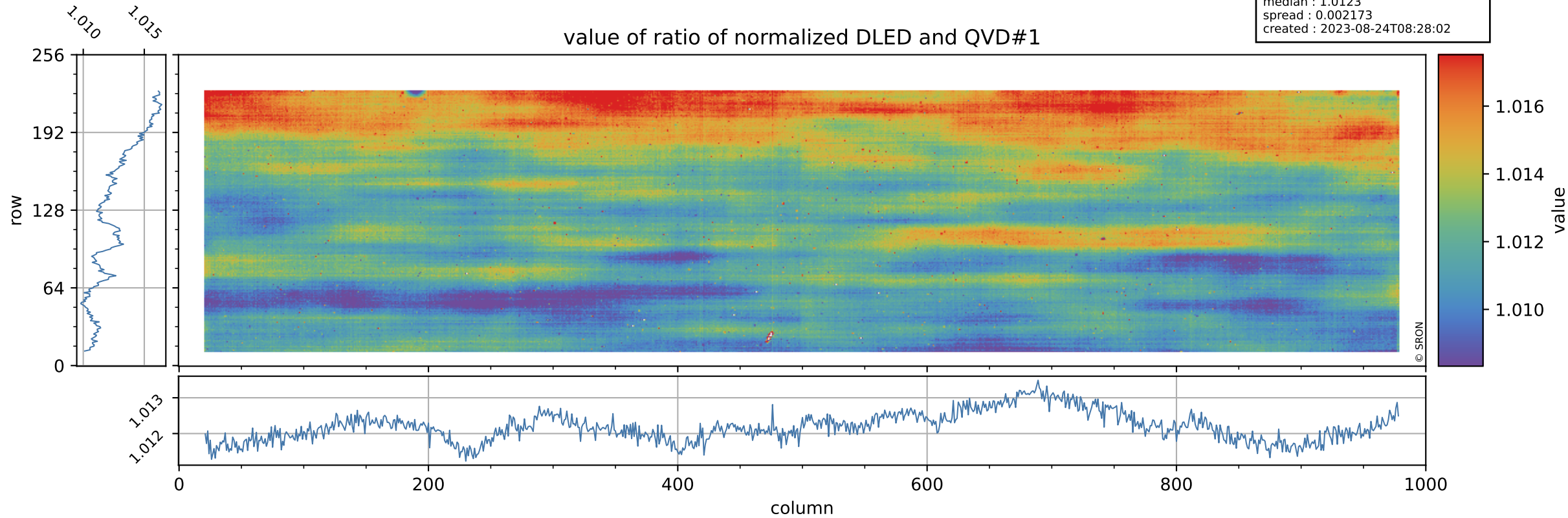

Tropomi SWIR stability

orbits : [3242, 3328]
coverage : 2018-05-29 / 2018-06-05
azimuth : 1.2610 & 1.2623
median : 0.76183
spread : 0.15509
created : 2023-08-24T08:28:02

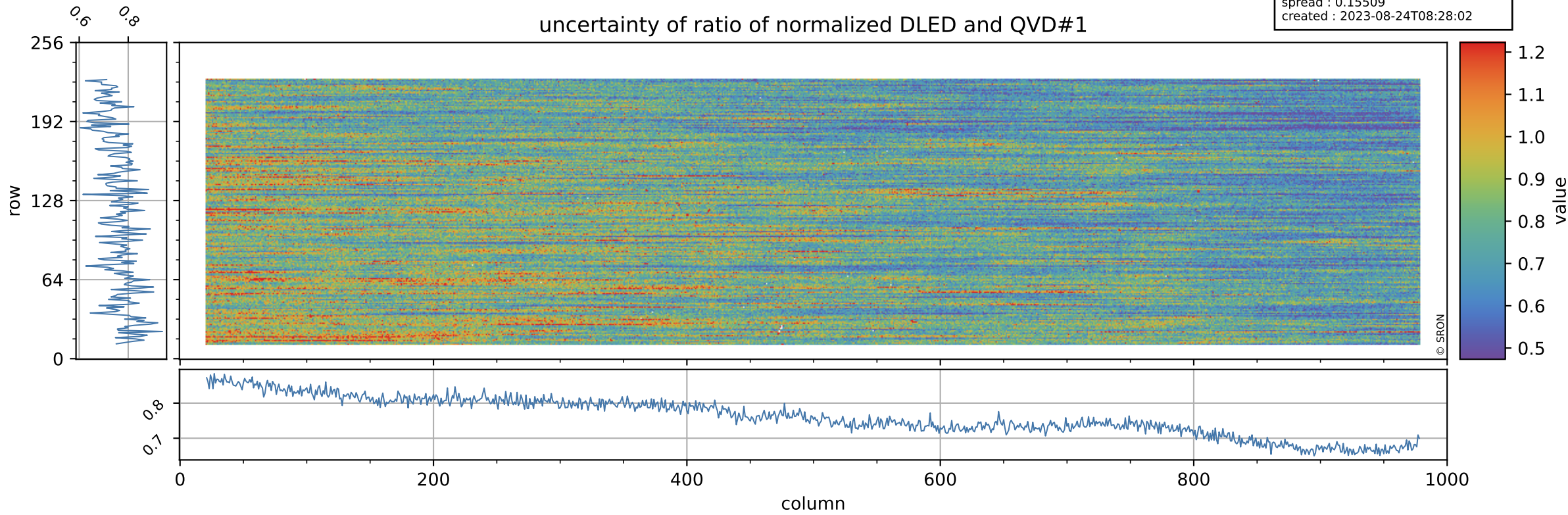

Tropomi SWIR stability

value of ratio of normalized WLS and QVD#1

orbits : [3242, 3328]
coverage : 2018-05-29 / 2018-06-05
azimuth : 1.2610 & 1.2623
median : 1.019
spread : 0.0027775
created : 2023-08-24T08:28:02

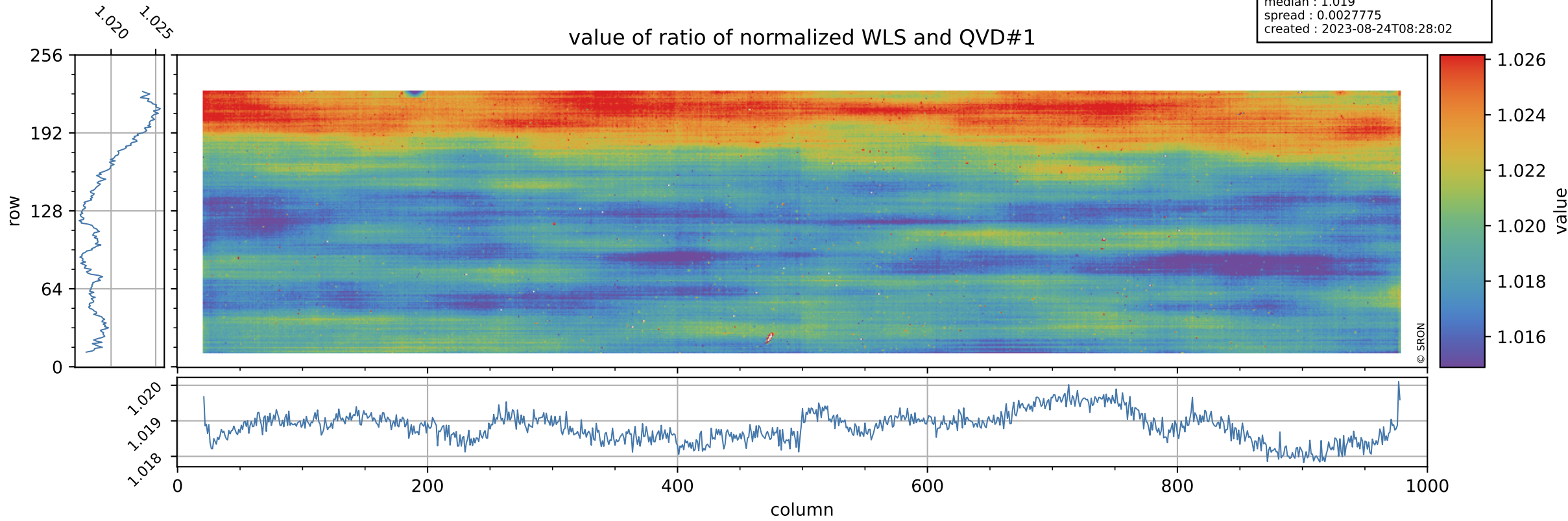

Tropomi SWIR stability

uncertainty of ratio of normalized WLS and QVD#1

orbits : [3242, 3328]
coverage : 2018-05-29 / 2018-06-05
azimuth : 1.2610 & 1.2623
median : 0.39981
spread : 0.080056
created : 2023-08-24T08:28:03

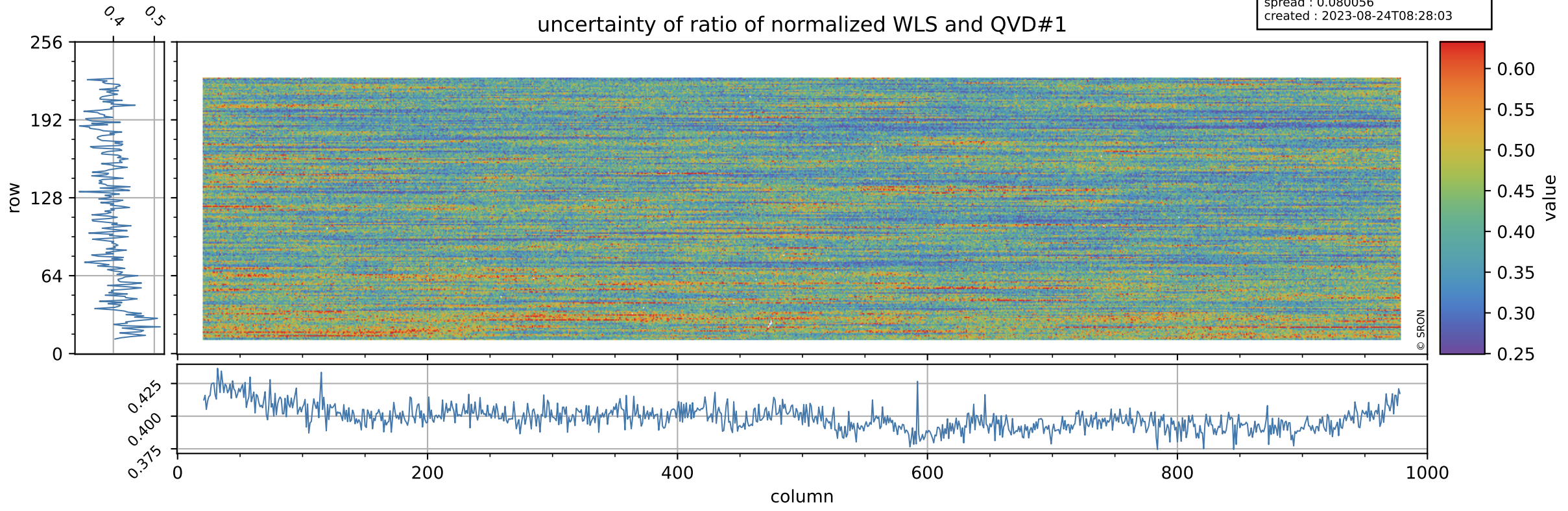

Tropomi SWIR stability

value of ratio of normalized DLED and QVD#2

orbits : [3242, 3328]
coverage : 2018-05-29 / 2018-06-05
azimuth : 1.2610 & 1.2623
median : 1.0121
spread : 0.0023681
created : 2023-08-24T08:28:03

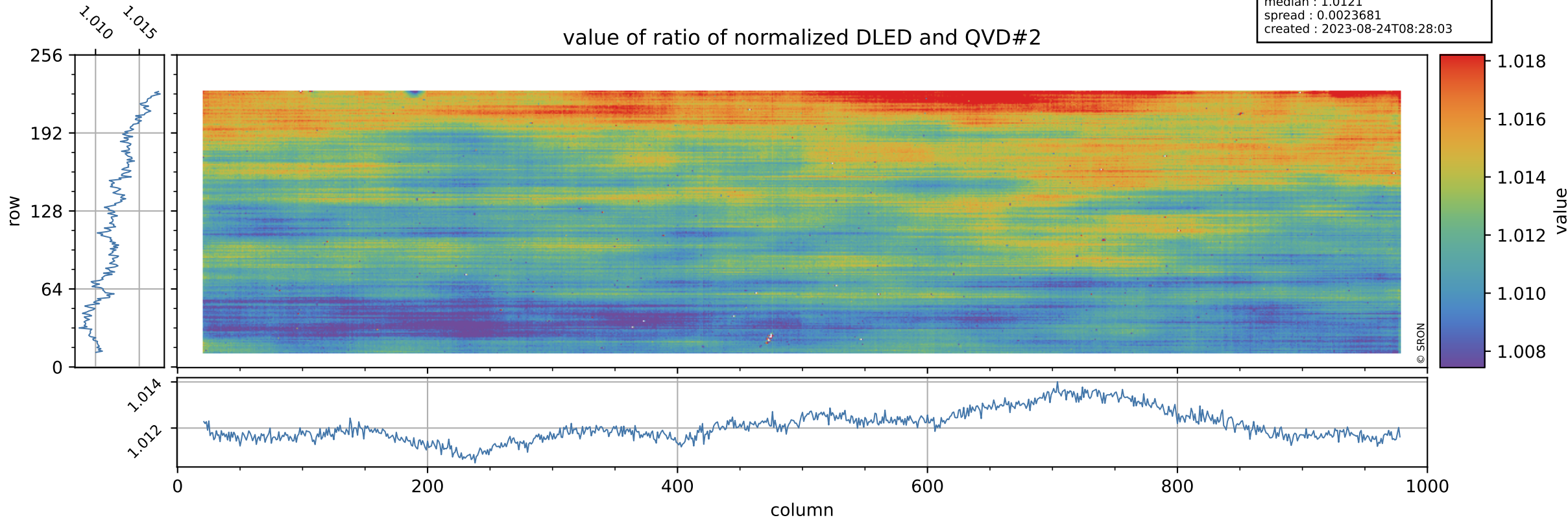

Tropomi SWIR stability

orbits : [3242, 3328]
coverage : 2018-05-29 / 2018-06-05
azimuth : 1.2610 & 1.2623
median : 0.78679
spread : 0.15314
created : 2023-08-24T08:28:03

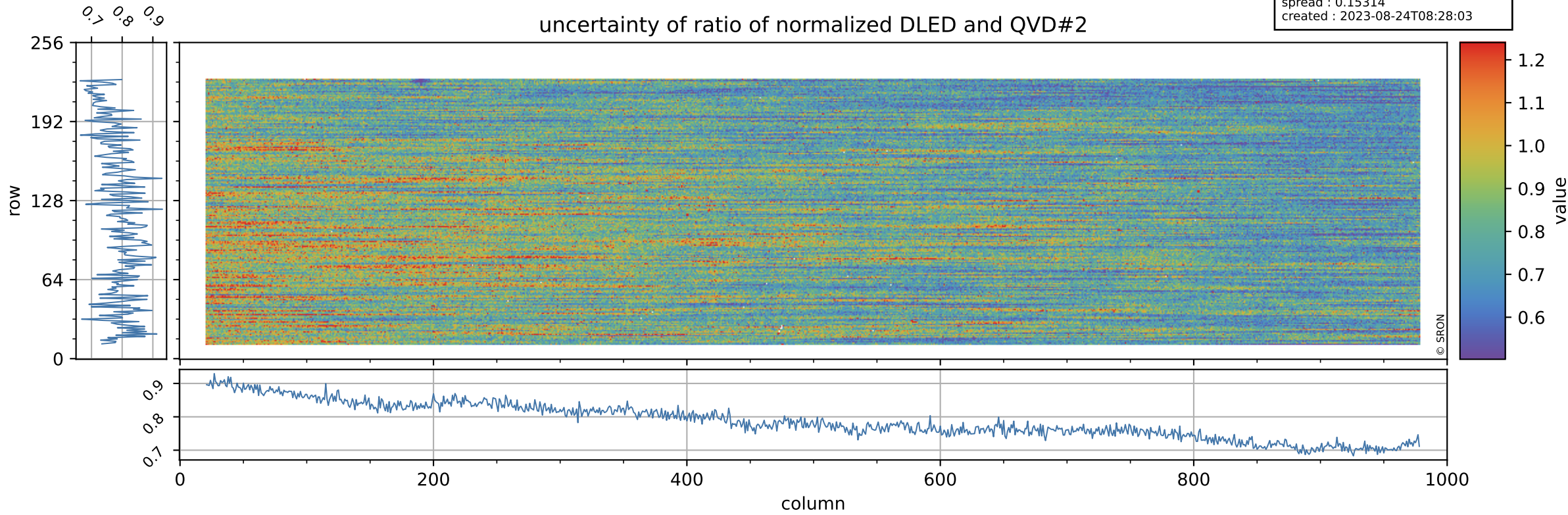

Tropomi SWIR stability

value of ratio of normalized WLS and QVD#2

orbits : [3242, 3328]
coverage : 2018-05-29 / 2018-06-05
azimuth : 1.2610 & 1.2623
median : 1.0186
spread : 0.0027761
created : 2023-08-24T08:28:04

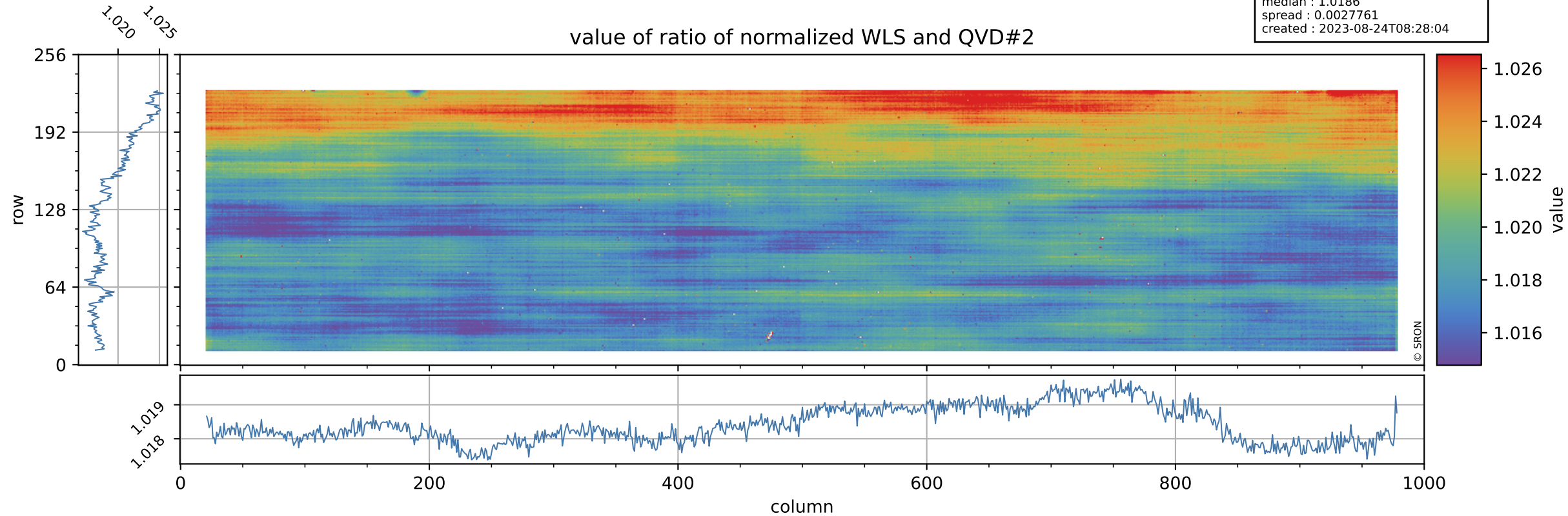

Tropomi SWIR stability

uncertainty of ratio of normalized WLS and QVD#2

orbits : [3242, 3328]
coverage : 2018-05-29 / 2018-06-05
azimuth : 1.2610 & 1.2623
median : 0.41332
spread : 0.078551
created : 2023-08-24T08:28:04

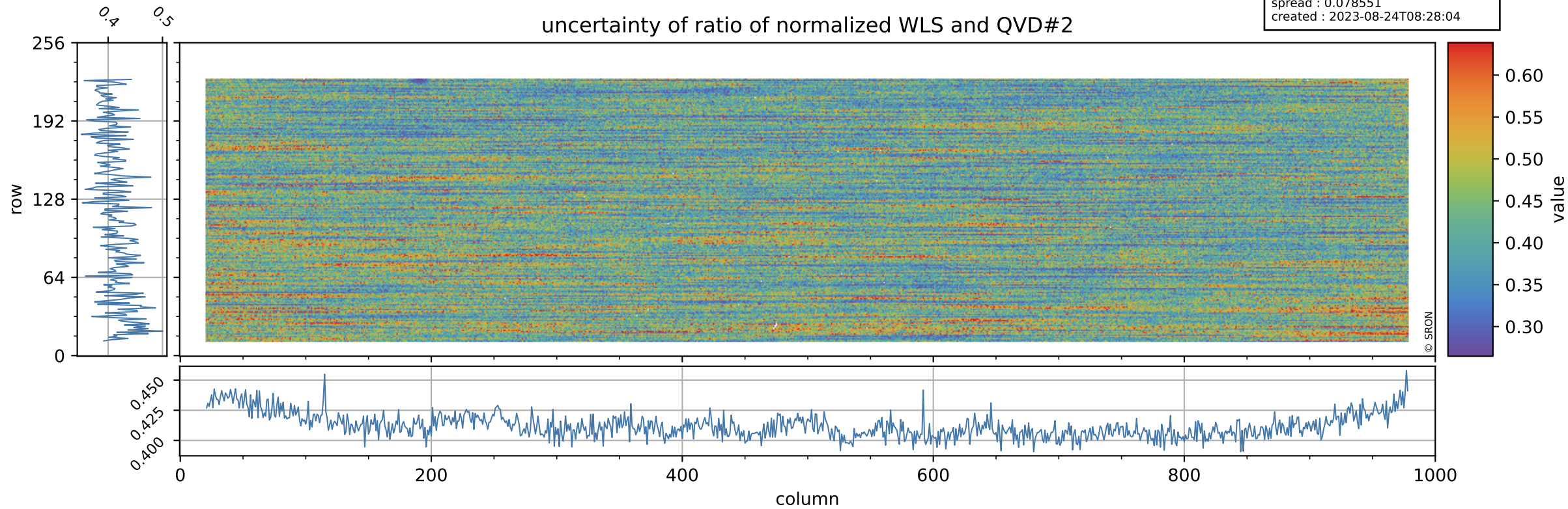

Tropomi SWIR stability

value of ratio of normalized DLED and WLS

orbits : [3242, 3328]
coverage : 2018-05-29 / 2018-06-05
azimuth : 1.2610 & 1.2623
median : 0.99314
spread : 0.0012775
created : 2023-08-24T08:28:04

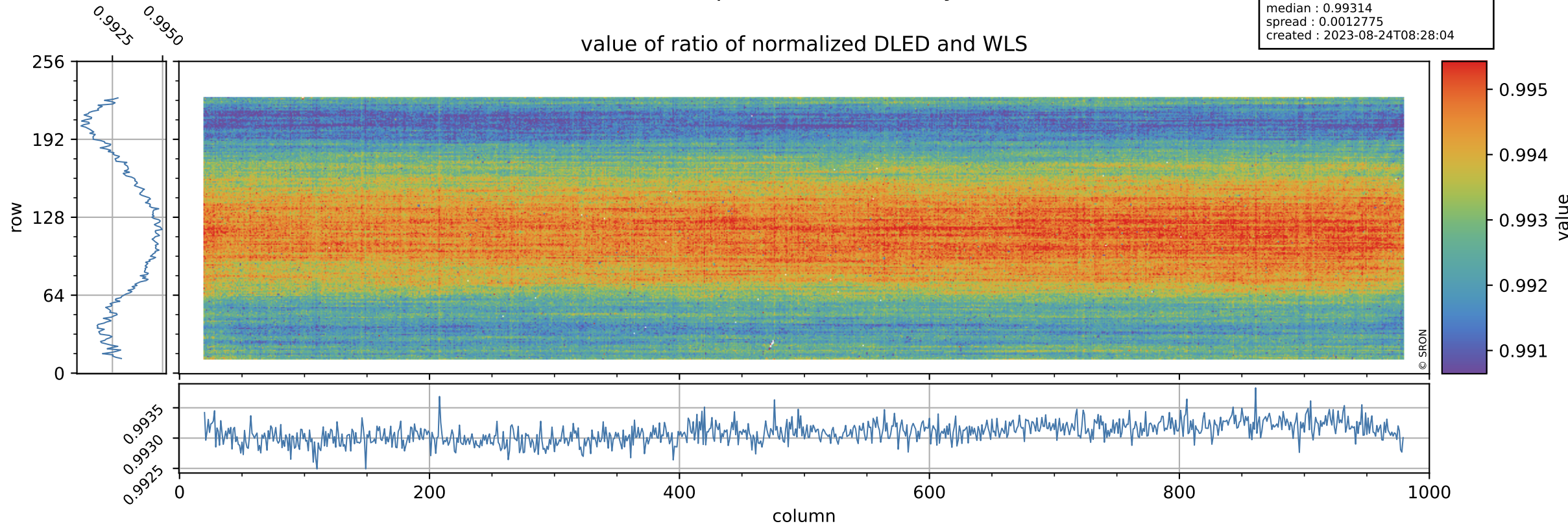

Tropomi SWIR stability

orbits : [3242, 3328]
coverage : 2018-05-29 / 2018-06-05
azimuth : 1.2610 & 1.2623
median : 1.9116
spread : 0.36687
created : 2023-08-24T08:28:04

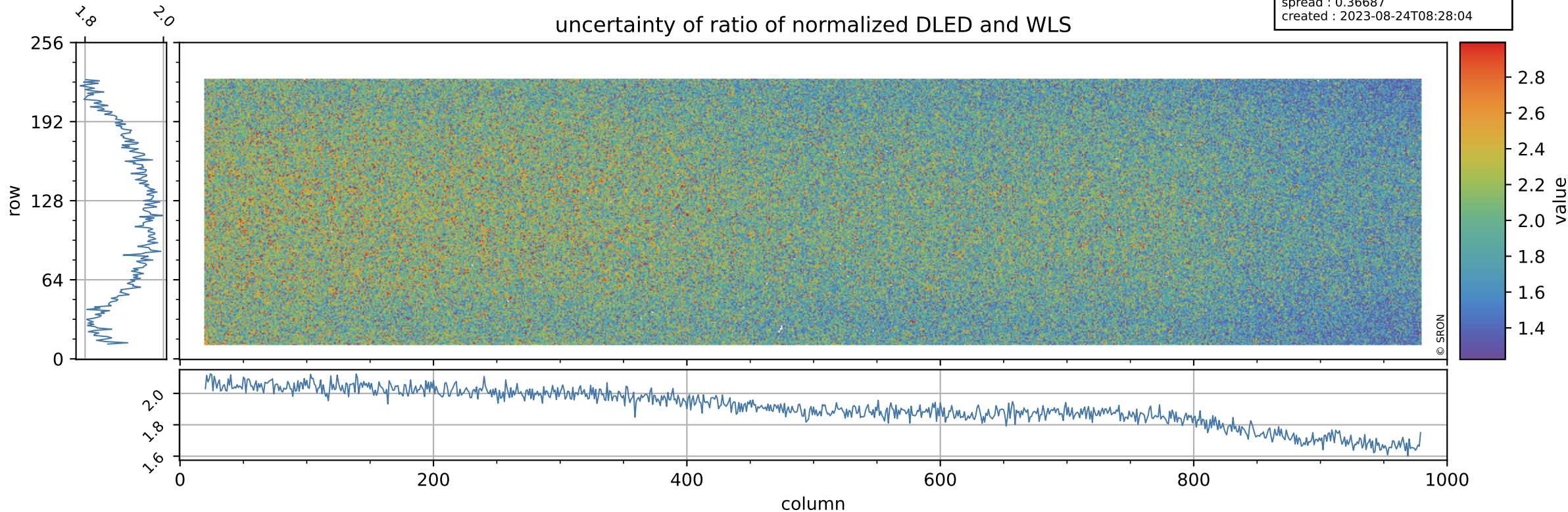

Tropomi SWIR stability

value of normalized QVD#1

orbits : [3242, 3328]
coverage : 2018-05-29 / 2018-06-05
azimuth : 1.2610 & 1.2623
median : 0.98708
spread : 0.0021852
created : 2023-08-24T08:28:05

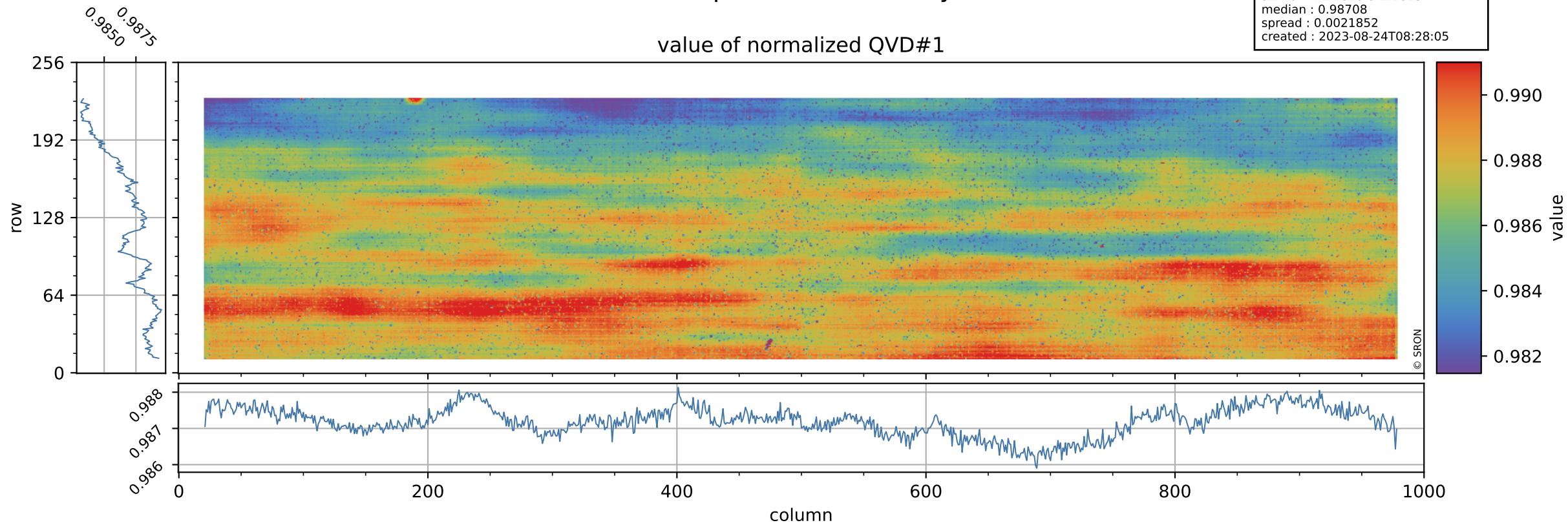

Tropomi SWIR stability

orbits : [3242, 3328]
coverage : 2018-05-29 / 2018-06-05
azimuth : 1.2610 & 1.2623
median : 0.99762 ke
spread : 0.16034 ke
created : 2023-08-24T08:28:05

QVD#1 background

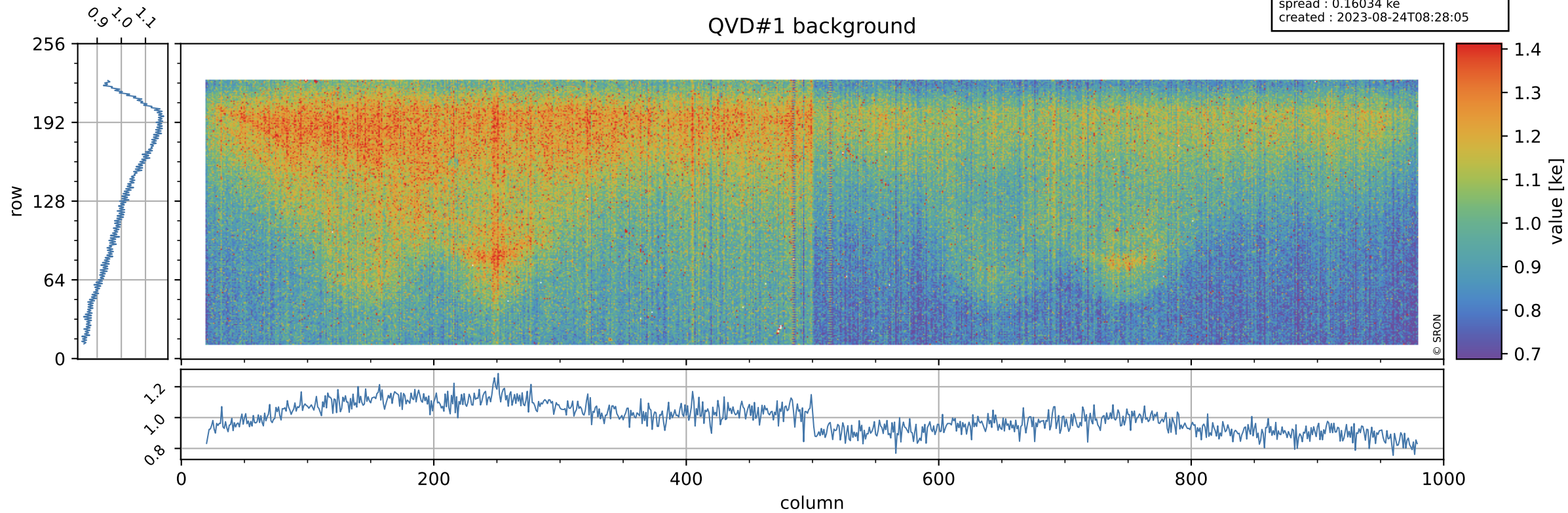

Tropomi SWIR stability

value of normalized QVD#2

orbits : [3242, 3328]
coverage : 2018-05-29 / 2018-06-05
azimuth : 1.2610 & 1.2623
median : 0.98728
spread : 0.002374
created : 2023-08-24T08:28:05

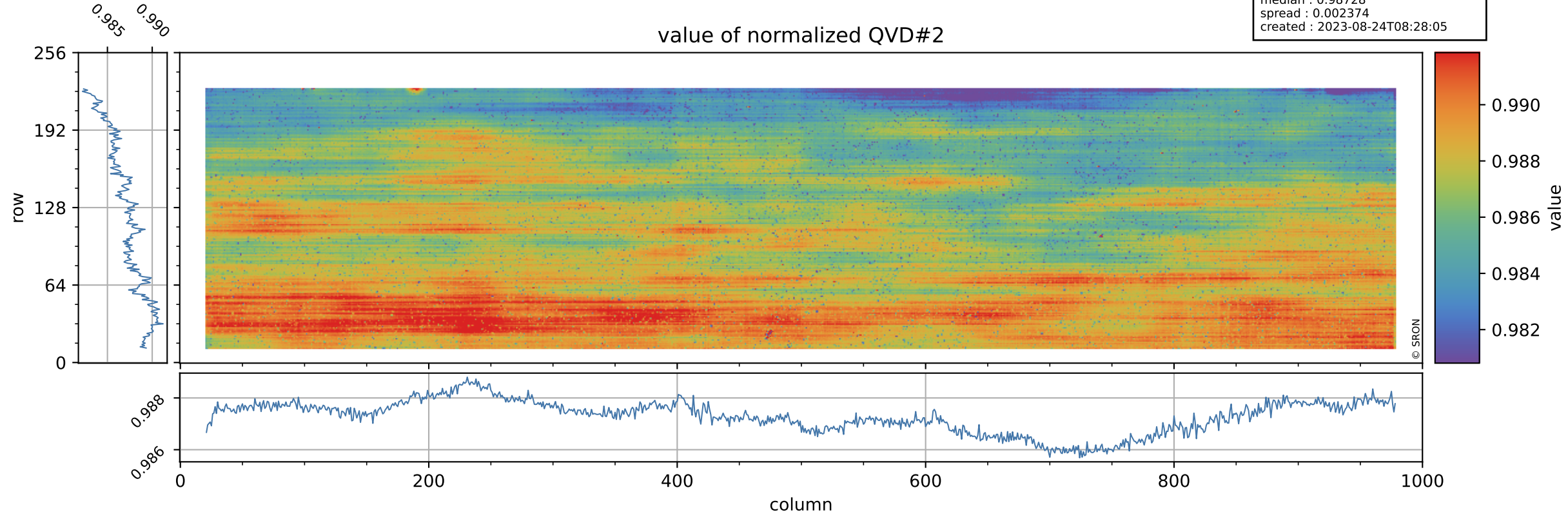

Tropomi SWIR stability

orbits : [3242, 3328]
coverage : 2018-05-29 / 2018-06-05
azimuth : 1.2610 & 1.2623
median : 1.0004 ke
spread : 0.15777 ke
created : 2023-08-24T08:28:05

QVD#2 background

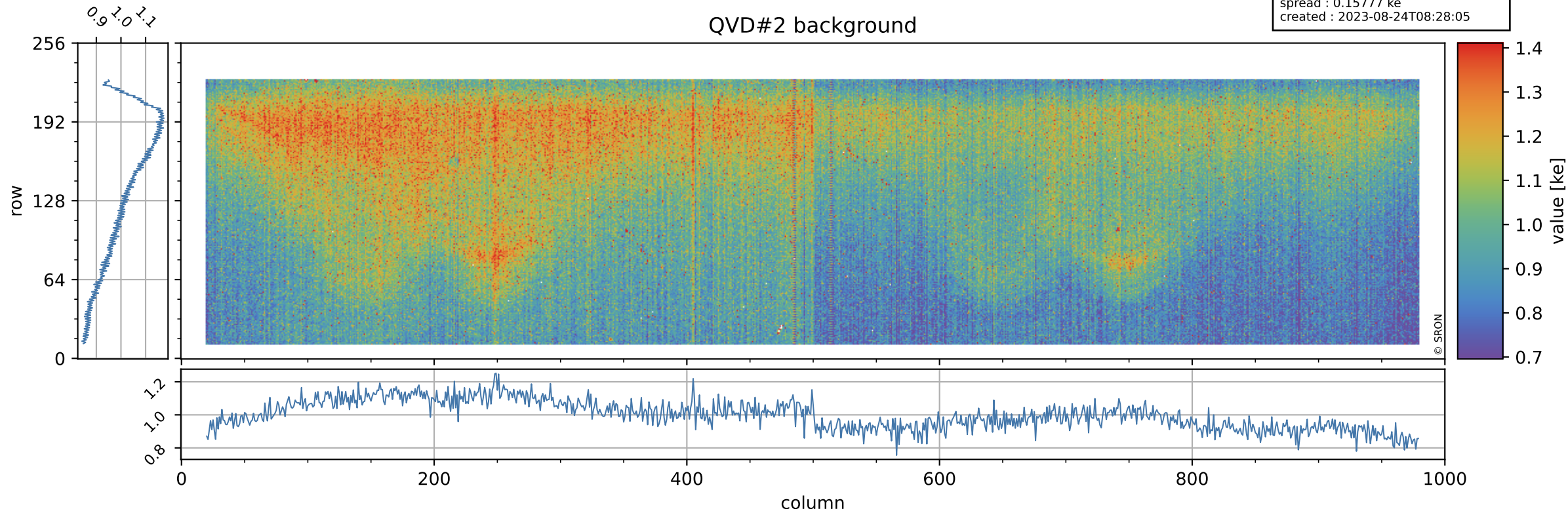

Tropomi SWIR stability

value of normalized DLED

orbits : [3242, 3328]
coverage : 2018-05-29 / 2018-06-05
azimuth : 1.2610 & 1.2623
median : 0.99937
spread : 0.00035251
created : 2023-08-24T08:28:06

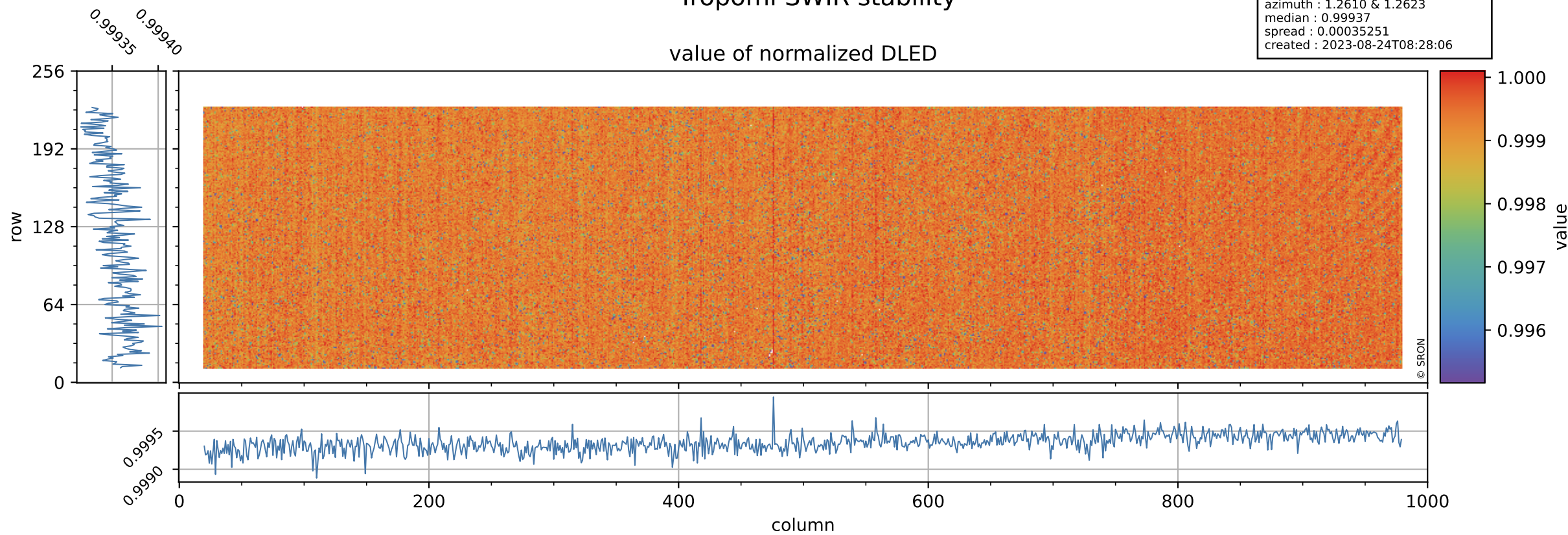

Tropomi SWIR stability

orbits : [3242, 3328]
coverage : 2018-05-29 / 2018-06-05
azimuth : 1.2610 & 1.2623
median : 0.88696 ke
spread : 0.14604 ke
created : 2023-08-24T08:28:06

DLED background

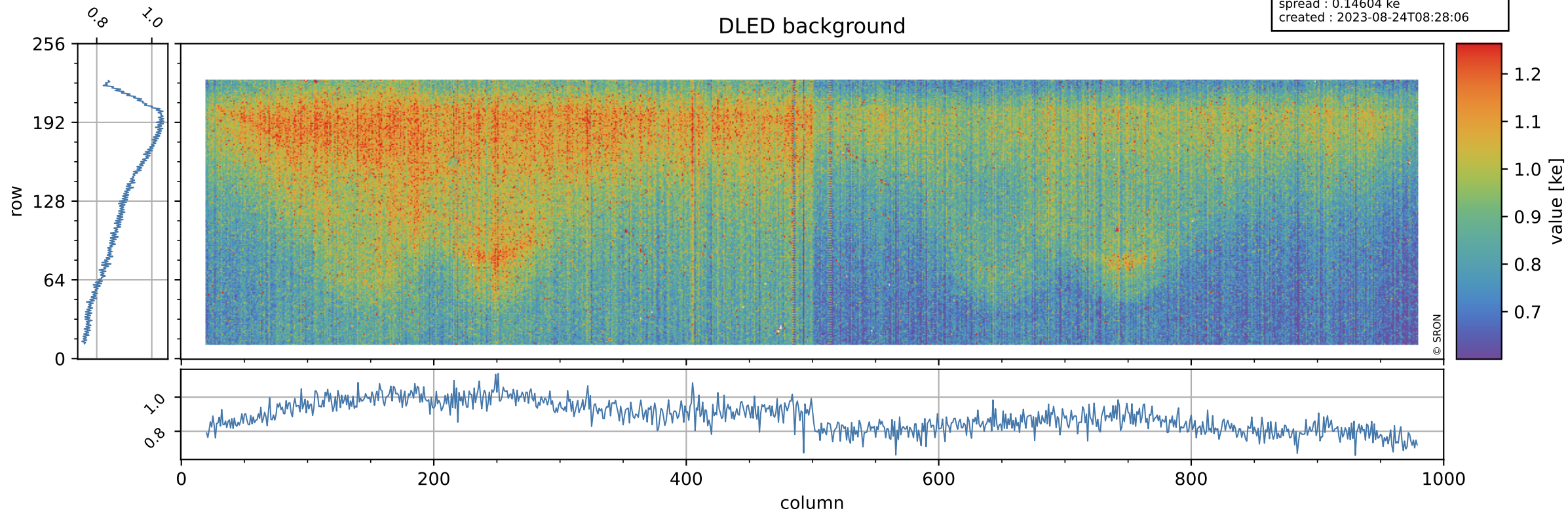

Tropomi SWIR stability

value of normalized WLS

orbits : [3242, 3328]
coverage : 2018-05-29 / 2018-06-05
azimuth : 1.2610 & 1.2623
median : 1.0062
spread : 0.0013515
created : 2023-08-24T08:28:06

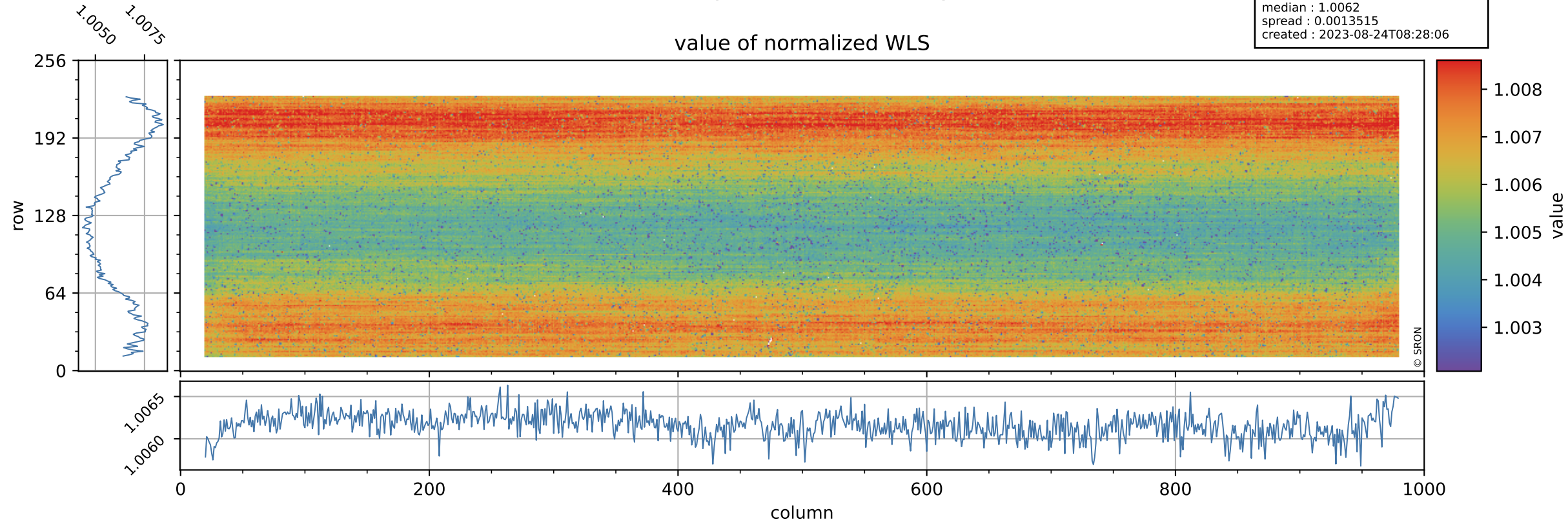

Tropomi SWIR stability

orbits : [3242, 3328]
coverage : 2018-05-29 / 2018-06-05
azimuth : 1.2610 & 1.2623
median : 335.96 e
spread : 79.605 e
created : 2023-08-24T08:28:07

WLS background

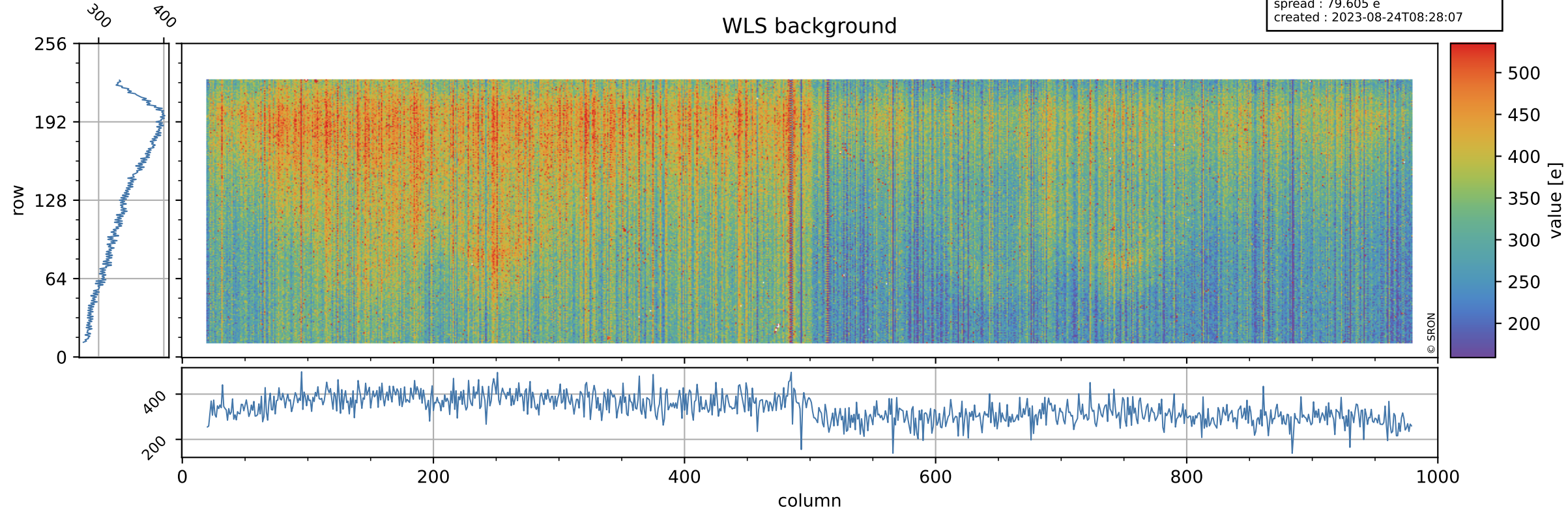

Tropomi SWIR stability ground-tracks of Sentinel-5P

orbits : [3242, 3328]
coverage : 2018-05-29 / 2018-06-05
azimuth : 1.2610 & 1.2623
created : 2023-08-24T08:28:07

