

Tropomi SWIR stability

value of ratio of normalized QVD#1 and QVD#2

orbits : [3332, 3418]
coverage : 2018-06-05 / 2018-06-11
azimuth : 1.2602 & 1.2606
median : 1.0002
spread : 0.0016049
created : 2023-08-24T08:28:11

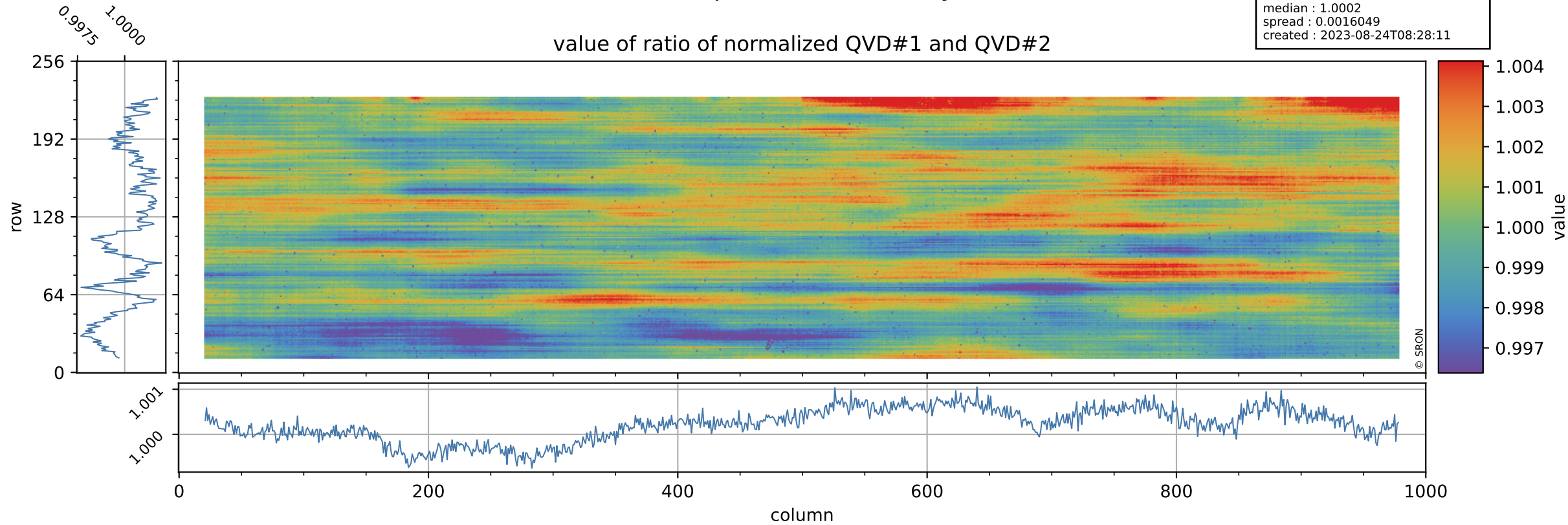

Tropomi SWIR stability

uncertainty of ratio of normalized QVD#1 and QVD#2

orbits : [3332, 3418]
coverage : 2018-06-05 / 2018-06-11
azimuth : 1.2602 & 1.2606
median : 1.0229
spread : 0.20023
created : 2023-08-24T08:28:11

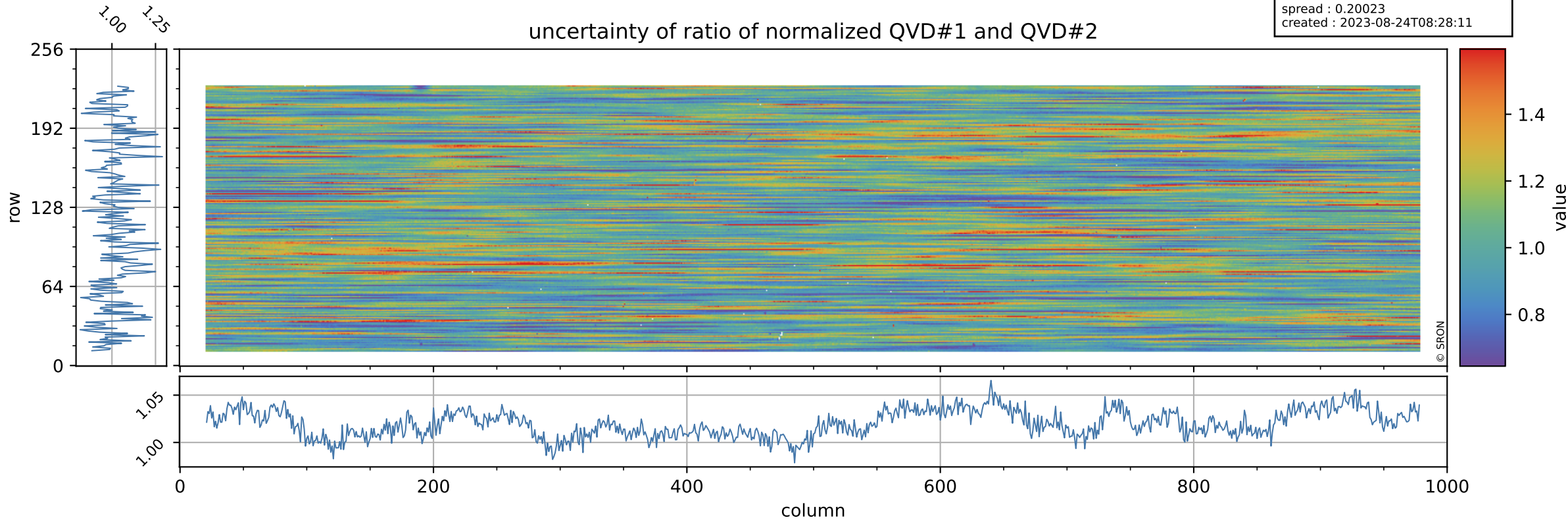

Tropomi SWIR stability

value of ratio of normalized DLED and QVD#1

orbits : [3332, 3418]
coverage : 2018-06-05 / 2018-06-11
azimuth : 1.2602 & 1.2606
median : 1.0119
spread : 0.0022669
created : 2023-08-24T08:28:11

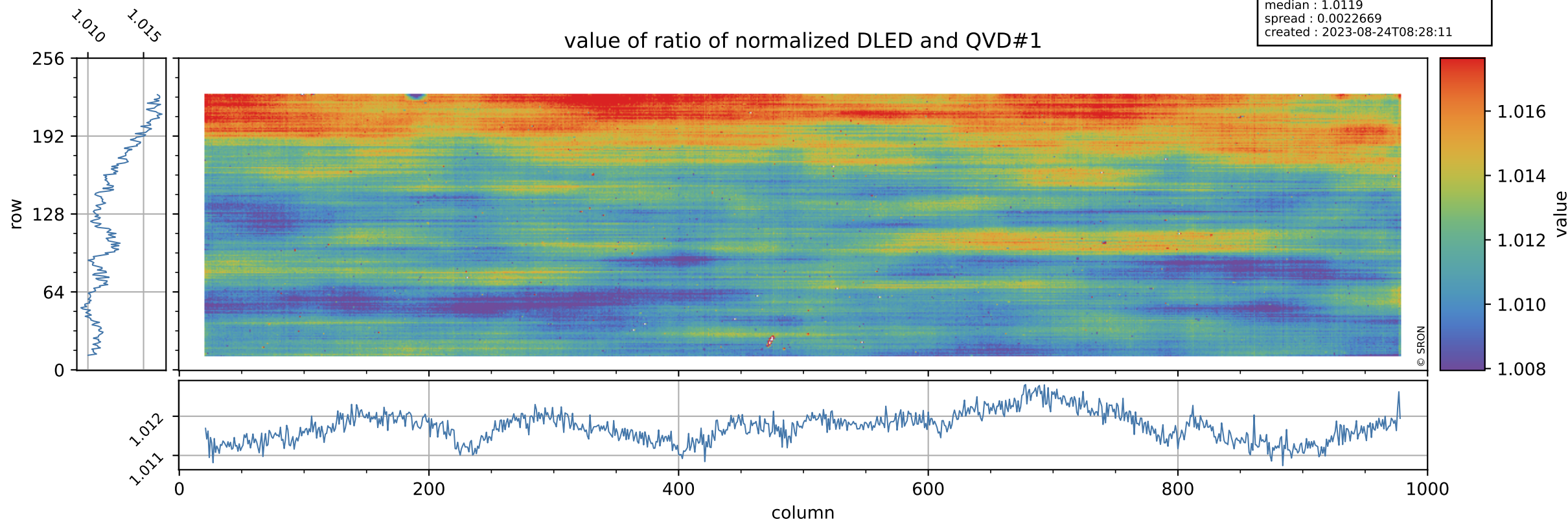

Tropomi SWIR stability

orbits : [3332, 3418]
coverage : 2018-06-05 / 2018-06-11
azimuth : 1.2602 & 1.2606
median : 0.76518
spread : 0.15148
created : 2023-08-24T08:28:12

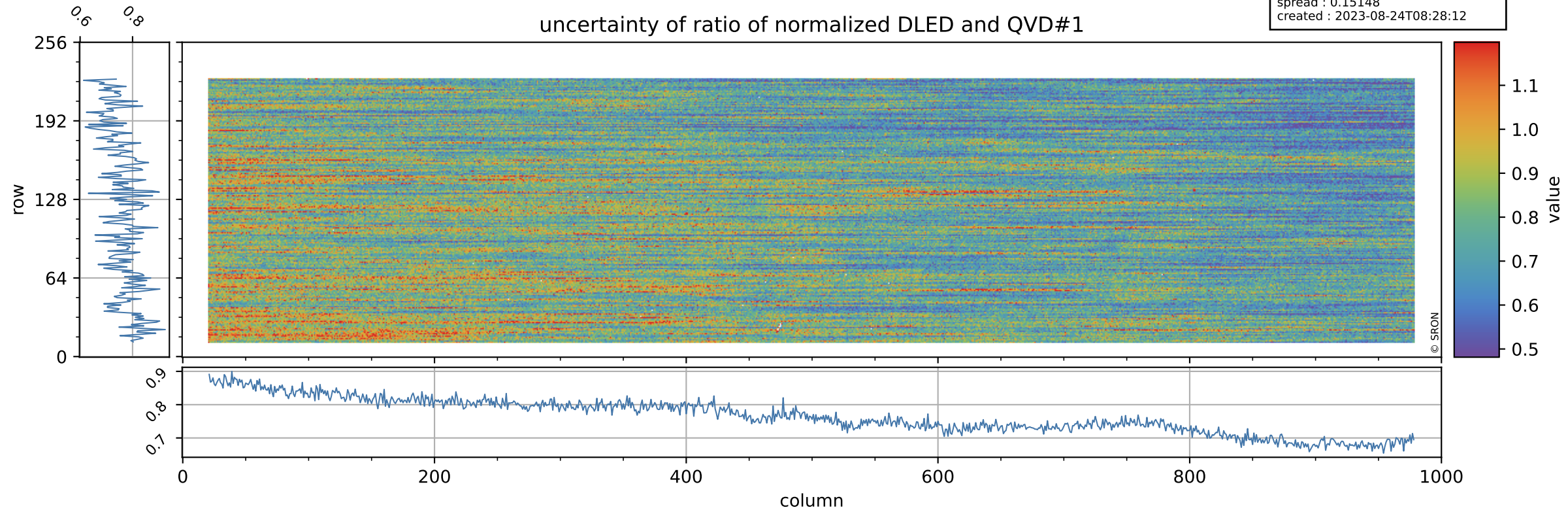

Tropomi SWIR stability

value of ratio of normalized DLED and QVD#2

orbits : [3332, 3418]
coverage : 2018-06-05 / 2018-06-11
azimuth : 1.2602 & 1.2606
median : 1.0121
spread : 0.0026141
created : 2023-08-24T08:28:12

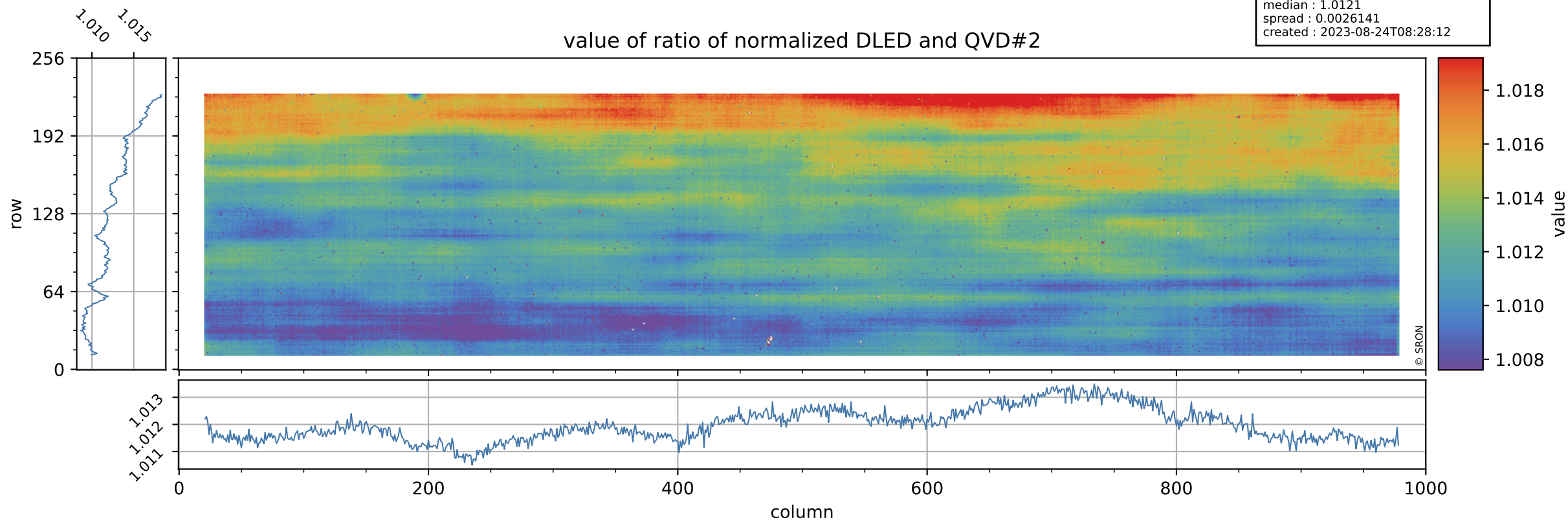

Tropomi SWIR stability

uncertainty of ratio of normalized DLED and QVD#2

orbits : [3332, 3418]
coverage : 2018-06-05 / 2018-06-11
azimuth : 1.2602 & 1.2606
median : 0.77789
spread : 0.15477
created : 2023-08-24T08:28:12

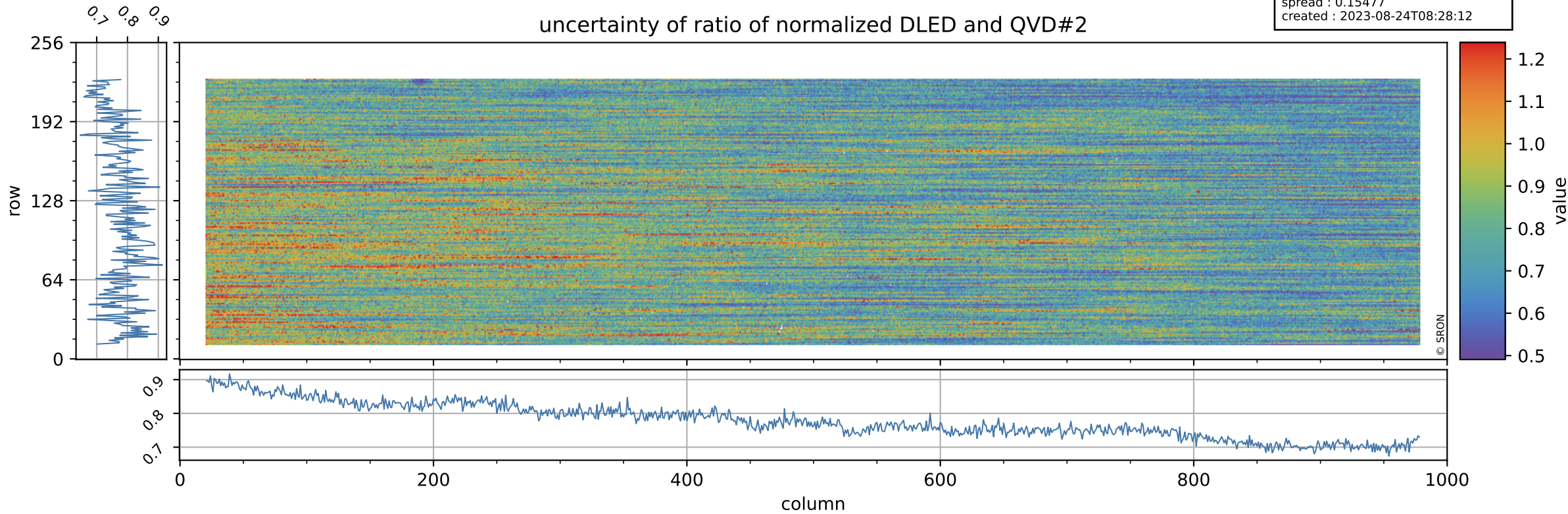

Tropomi SWIR stability

value of normalized QVD#1

orbits : [3332, 3418]
coverage : 2018-06-05 / 2018-06-11
azimuth : 1.2602 & 1.2606
median : 0.98752
spread : 0.0023011
created : 2023-08-24T08:28:13

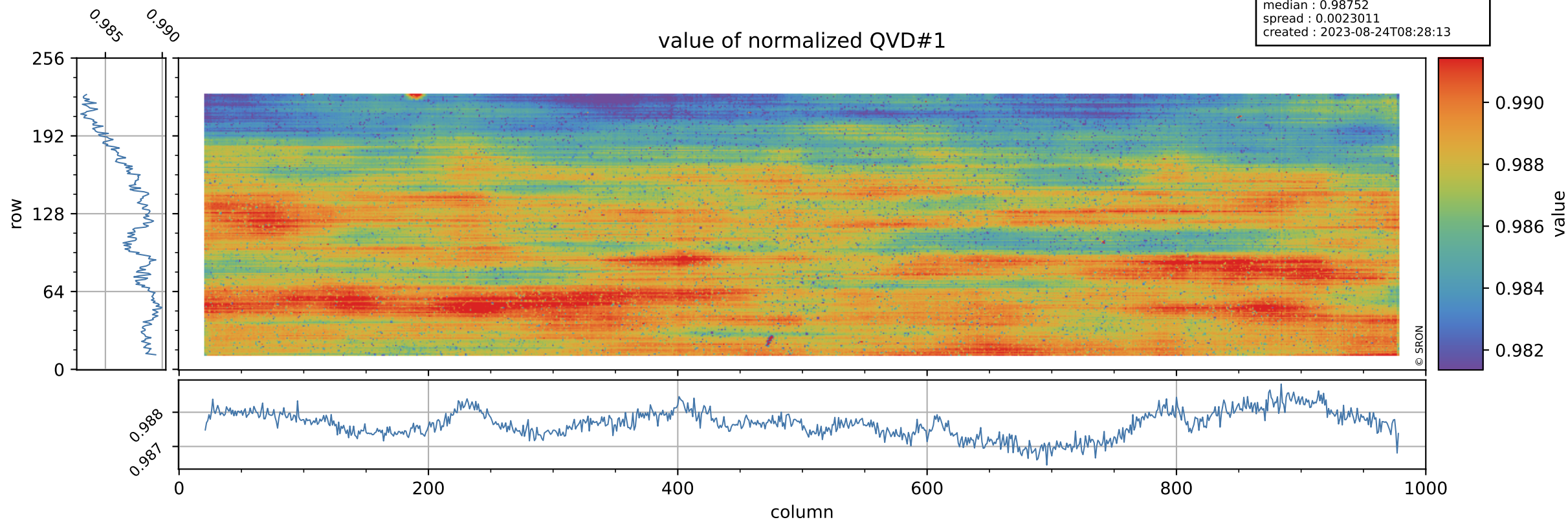

Tropomi SWIR stability

QVD#1 background

orbits : [3332, 3418]
coverage : 2018-06-05 / 2018-06-11
azimuth : 1.2602 & 1.2606
median : 1.0027 ke
spread : 0.15718 ke
created : 2023-08-24T08:28:13

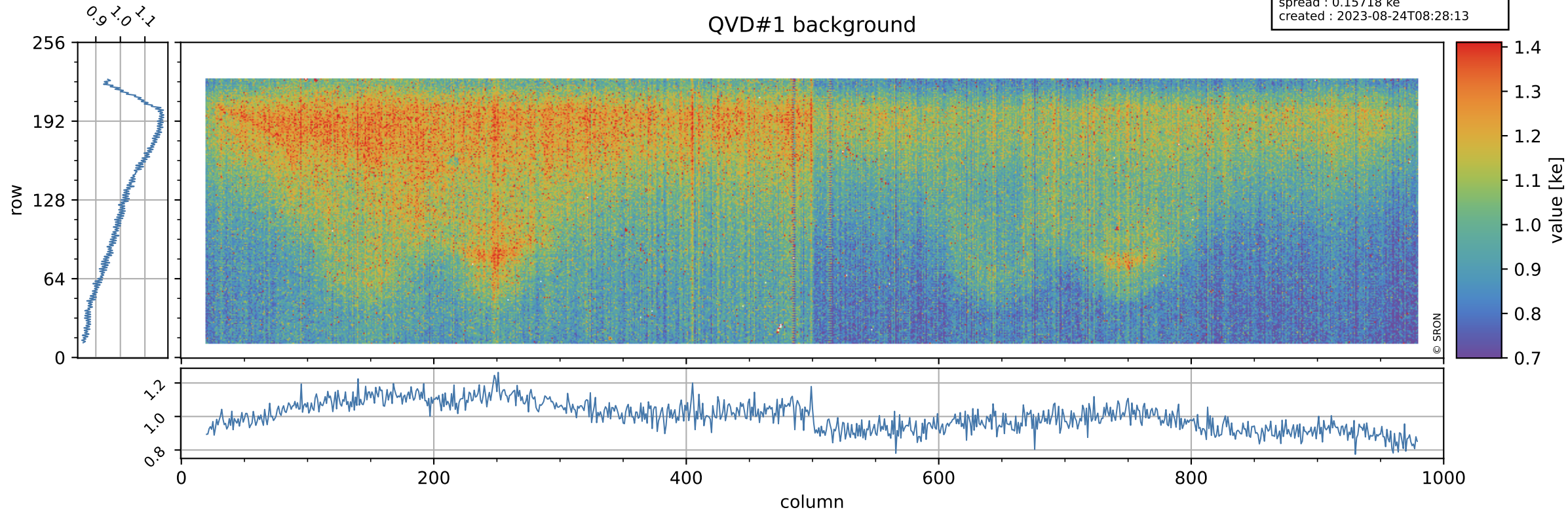

Tropomi SWIR stability

value of normalized QVD#2

orbits : [3332, 3418]
coverage : 2018-06-05 / 2018-06-11
azimuth : 1.2602 & 1.2606
median : 0.98731
spread : 0.0026166
created : 2023-08-24T08:28:13

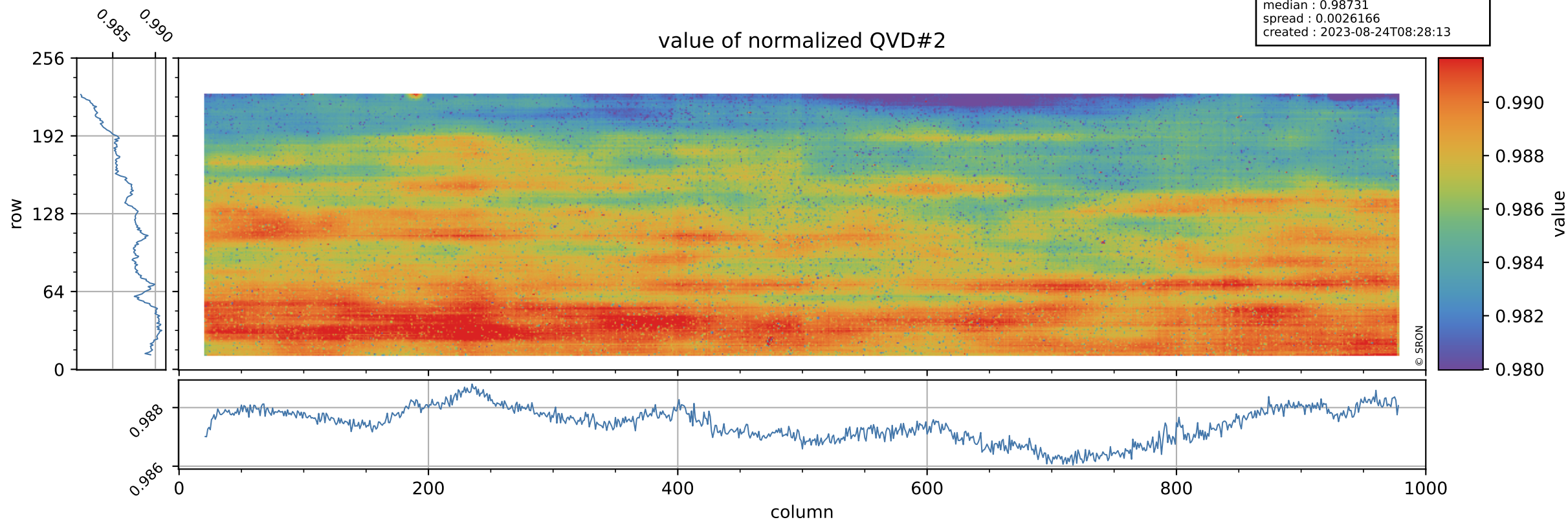

Tropomi SWIR stability

QVD#2 background

orbits : [3332, 3418]
coverage : 2018-06-05 / 2018-06-11
azimuth : 1.2602 & 1.2606
median : 1.0027 ke
spread : 0.15615 ke
created : 2023-08-24T08:28:13

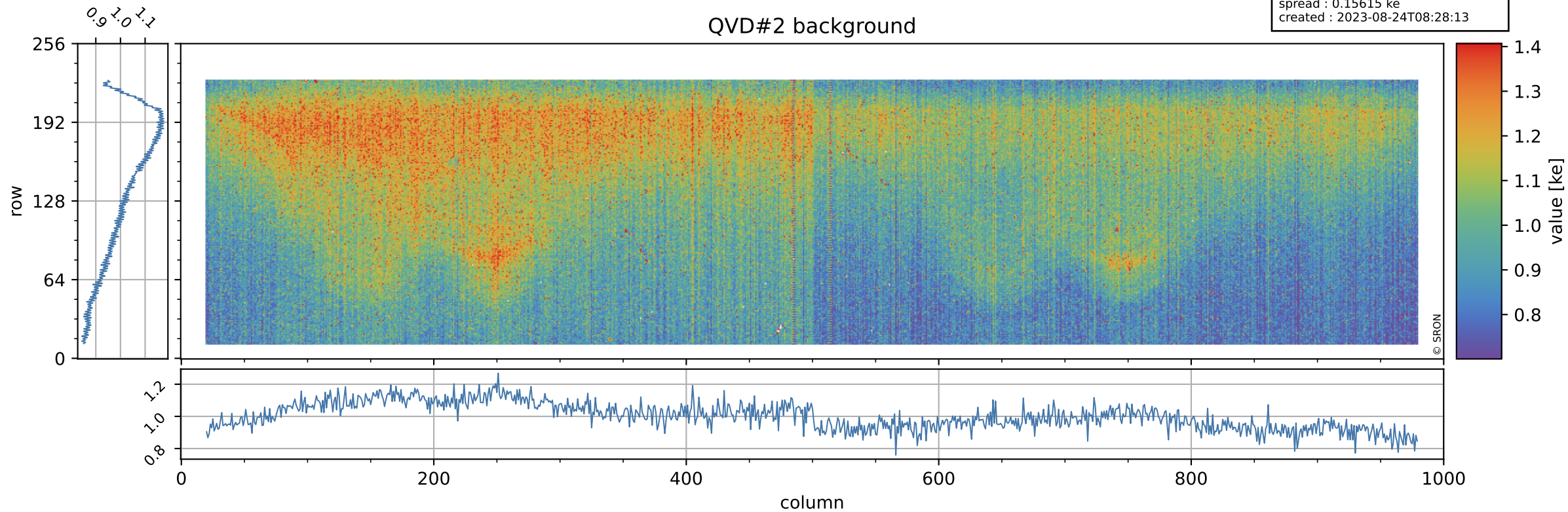

Tropomi SWIR stability

value of normalized DLED

orbits : [3332, 3418]
coverage : 2018-06-05 / 2018-06-11
azimuth : 1.2602 & 1.2606
median : 0.99941
spread : 0.00036858
created : 2023-08-24T08:28:14

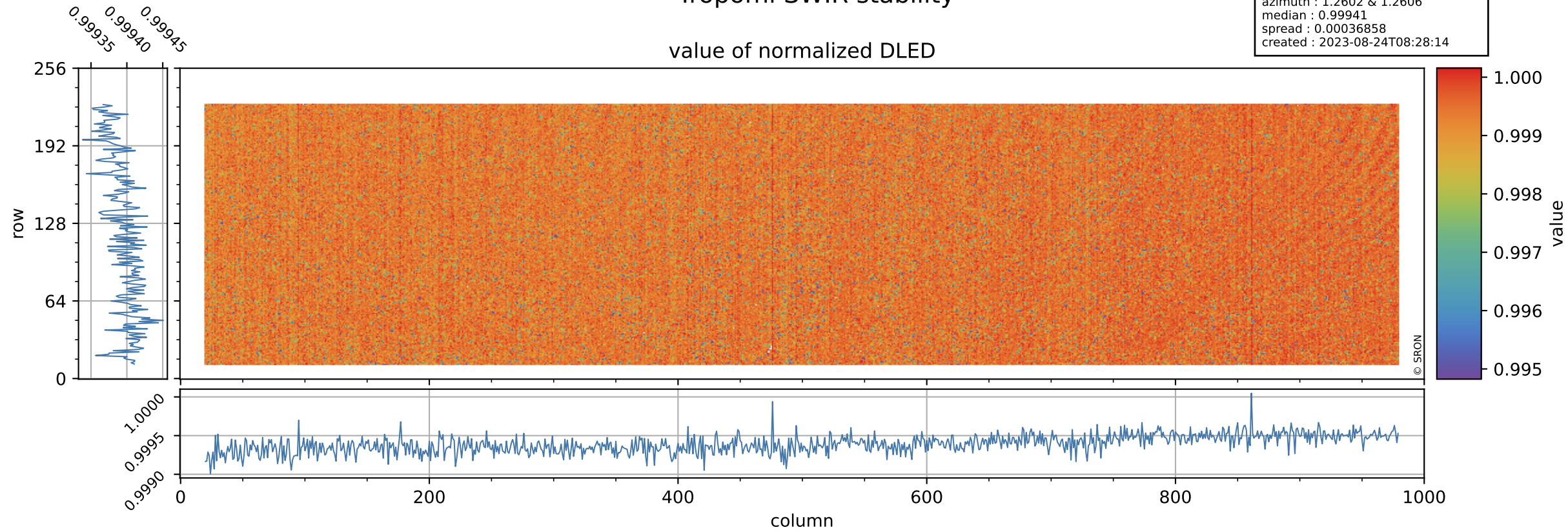

Tropomi SWIR stability

orbits : [3332, 3418]
coverage : 2018-06-05 / 2018-06-11
azimuth : 1.2602 & 1.2606
median : 0.8888 ke
spread : 0.14248 ke
created : 2023-08-24T08:28:14

DLED background

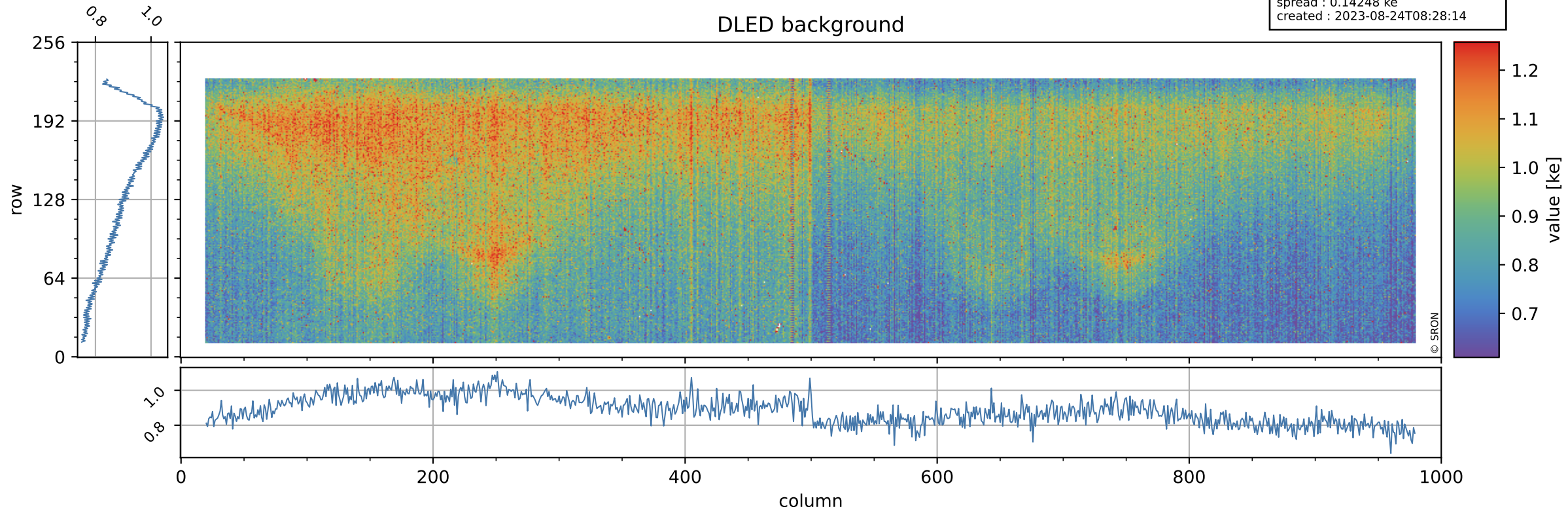

Tropomi SWIR stability ground-tracks of Sentinel-5P

orbits : [3332, 3418]
coverage : 2018-06-05 / 2018-06-11
azimuth : 1.2602 & 1.2606
created : 2023-08-24T08:28:14

