

Tropomi SWIR stability

value of ratio of normalized QVD#1 and QVD#2

orbits : [3422, 3508]
coverage : 2018-06-11 / 2018-06-17
azimuth : 1.2606 & 1.2604
median : 1.0005
spread : 0.0017354
created : 2023-08-24T08:28:18

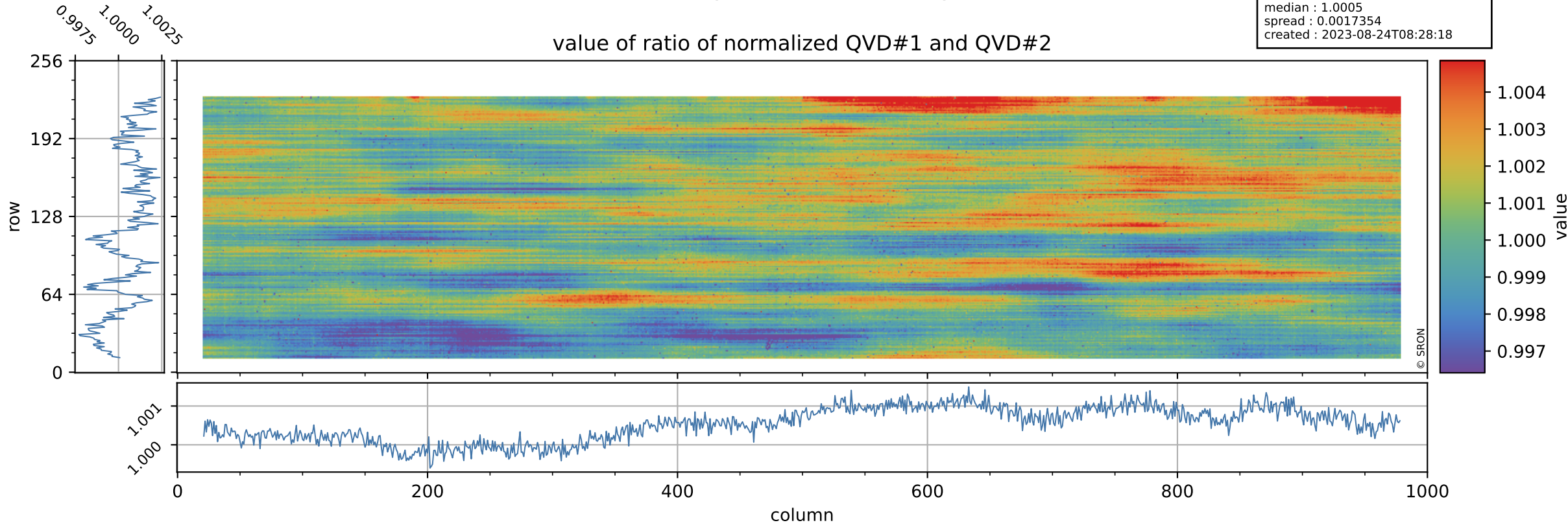

Tropomi SWIR stability

uncertainty of ratio of normalized QVD#1 and QVD#2

orbits : [3422, 3508]
coverage : 2018-06-11 / 2018-06-17
azimuth : 1.2606 & 1.2604
median : 1.0151
spread : 0.19271
created : 2023-08-24T08:28:18

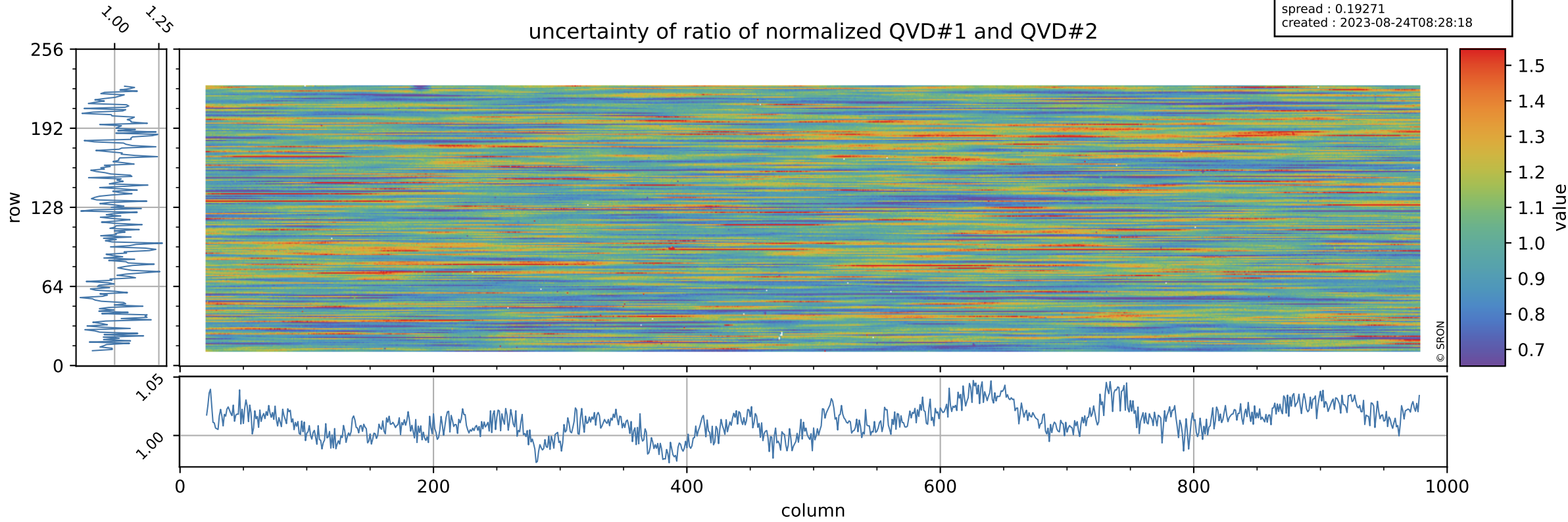

Tropomi SWIR stability

value of ratio of normalized DLED and QVD#1

orbits : [3422, 3508]
coverage : 2018-06-11 / 2018-06-17
azimuth : 1.2606 & 1.2604
median : 1.0109
spread : 0.0023331
created : 2023-08-24T08:28:19

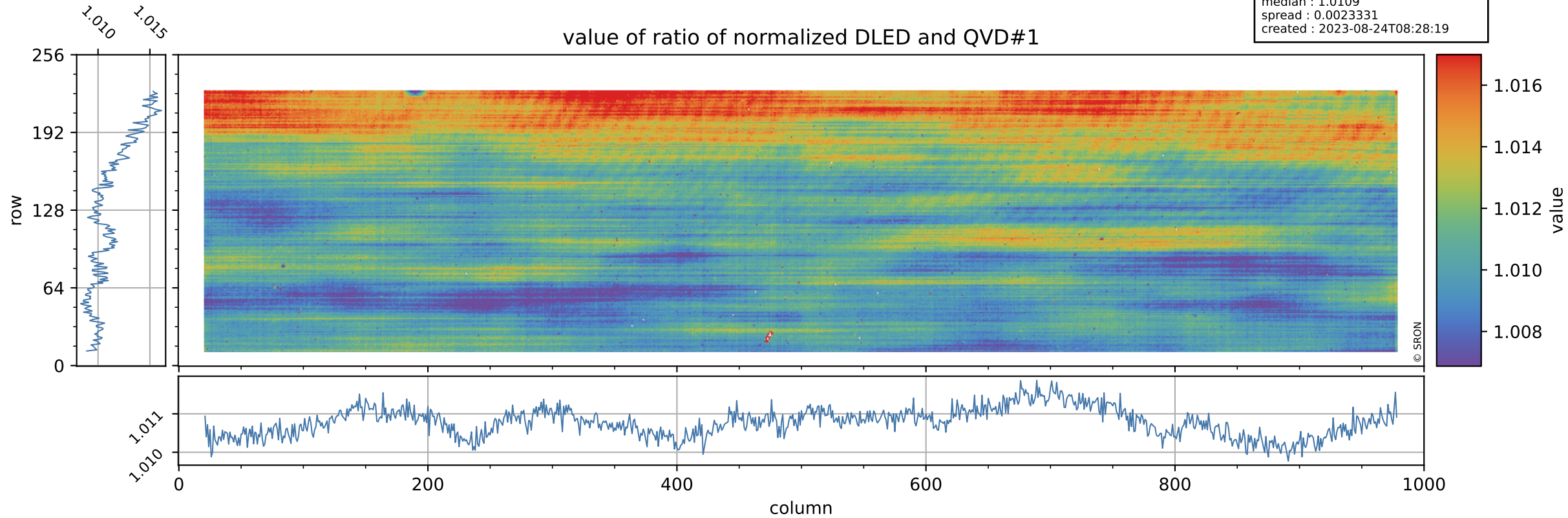

Tropomi SWIR stability

orbits : [3422, 3508]
coverage : 2018-06-11 / 2018-06-17
azimuth : 1.2606 & 1.2604
median : 0.77071
spread : 0.15251
created : 2023-08-24T08:28:19

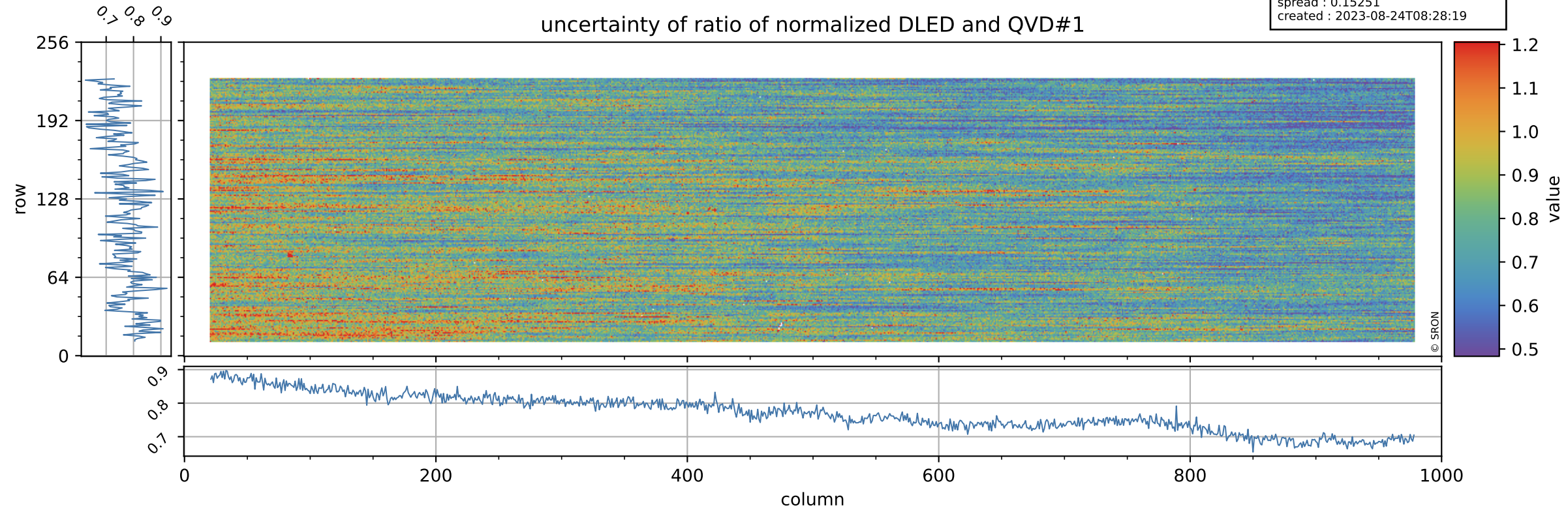

Tropomi SWIR stability

value of ratio of normalized WLS and QVD#1

orbits : [3422, 3508]
coverage : 2018-06-11 / 2018-06-17
azimuth : 1.2606 & 1.2604
median : 1.0061
spread : 0.0020158
created : 2023-08-24T08:28:19

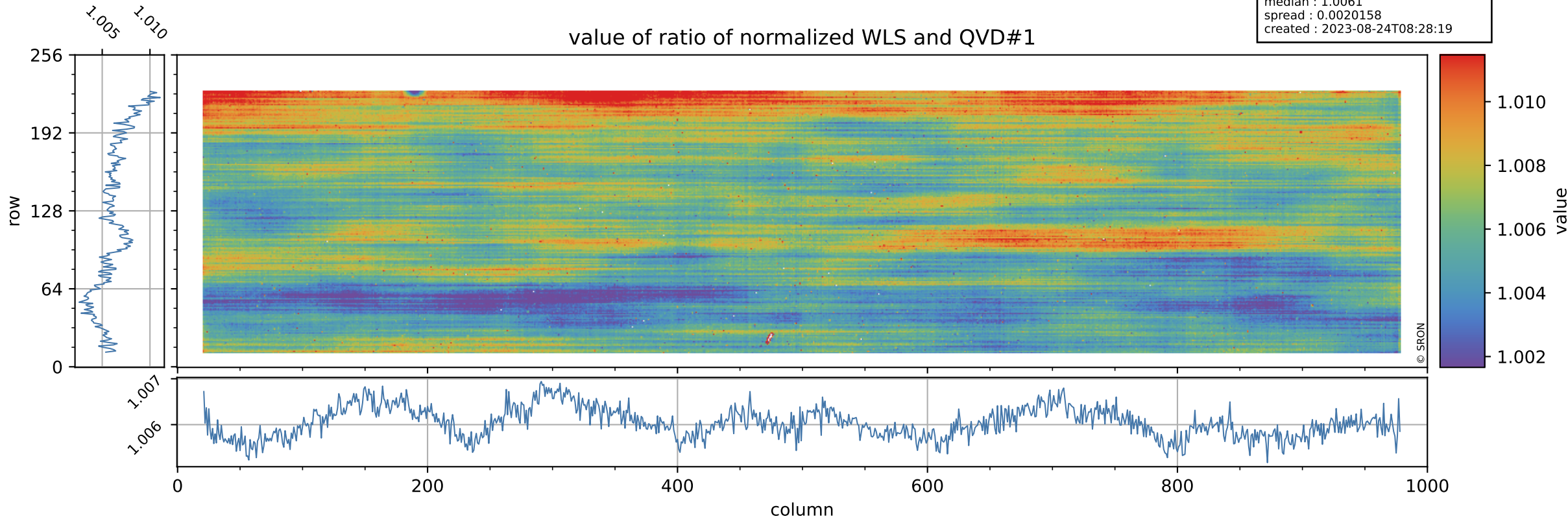

Tropomi SWIR stability

uncertainty of ratio of normalized WLS and QVD#1

orbits : [3422, 3508]
coverage : 2018-06-11 / 2018-06-17
azimuth : 1.2606 & 1.2604
median : 0.39819
spread : 0.077069
created : 2023-08-24T08:28:19

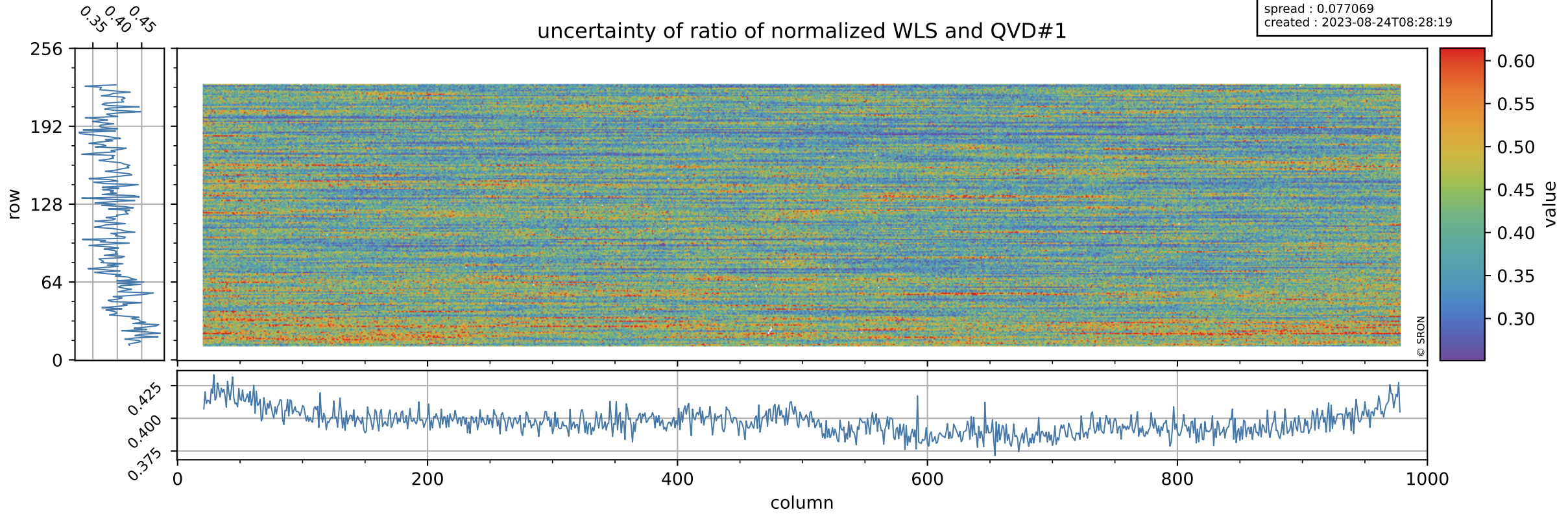

Tropomi SWIR stability

value of ratio of normalized DLED and QVD#2

orbits : [3422, 3508]
coverage : 2018-06-11 / 2018-06-17
azimuth : 1.2606 & 1.2604
median : 1.0114
spread : 0.0027977
created : 2023-08-24T08:28:20

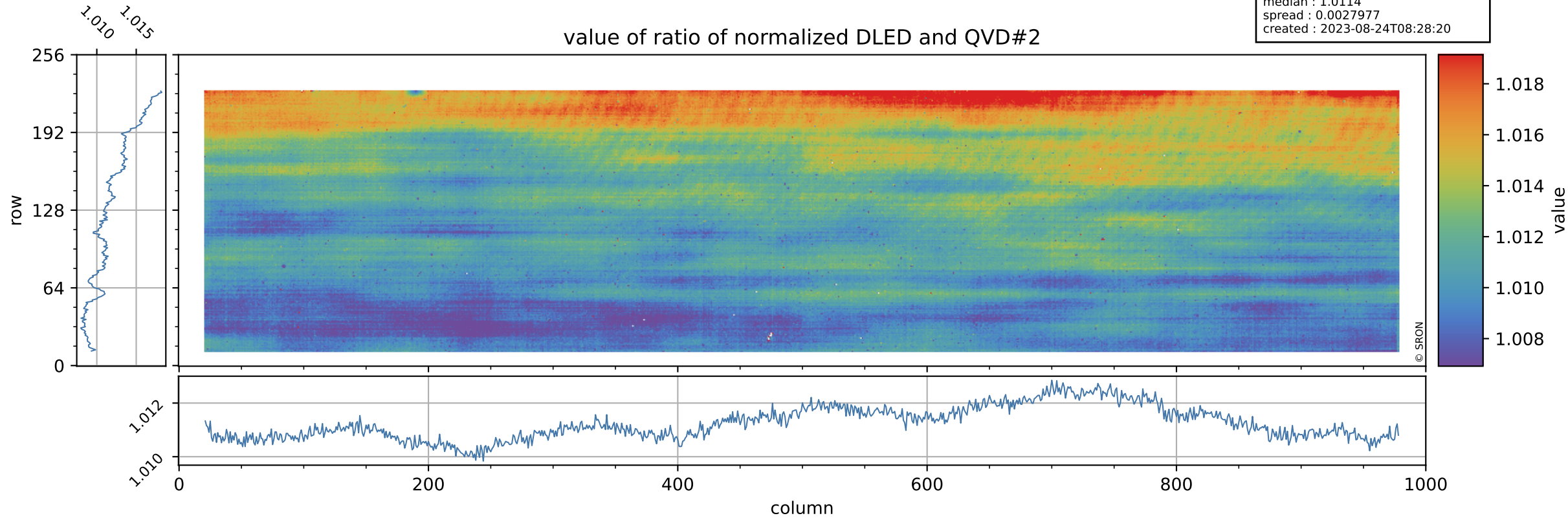

Tropomi SWIR stability

orbits : [3422, 3508]
coverage : 2018-06-11 / 2018-06-17
azimuth : 1.2606 & 1.2604
median : 0.77722
spread : 0.15322
created : 2023-08-24T08:28:20

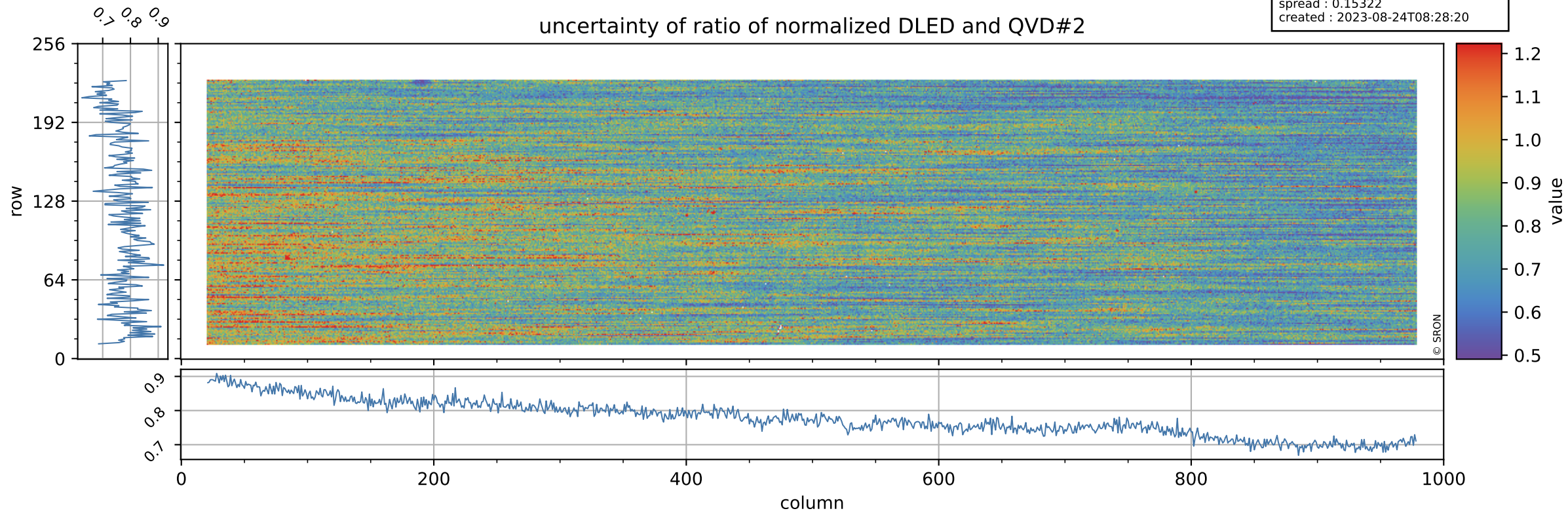

Tropomi SWIR stability

value of ratio of normalized WLS and QVD#2

orbits : [3422, 3508]
coverage : 2018-06-11 / 2018-06-17
azimuth : 1.2606 & 1.2604
median : 1.0066
spread : 0.0024225
created : 2023-08-24T08:28:20

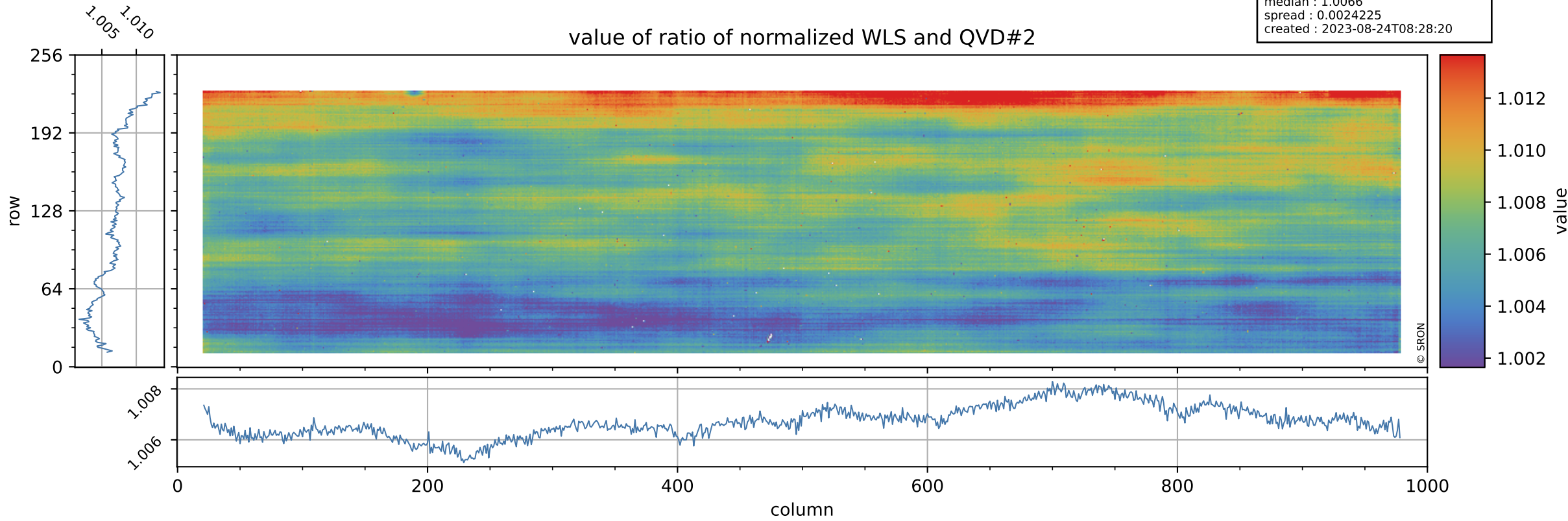

Tropomi SWIR stability

uncertainty of ratio of normalized WLS and QVD#2

orbits : [3422, 3508]
coverage : 2018-06-11 / 2018-06-17
azimuth : 1.2606 & 1.2604
median : 0.40175
spread : 0.077111
created : 2023-08-24T08:28:21

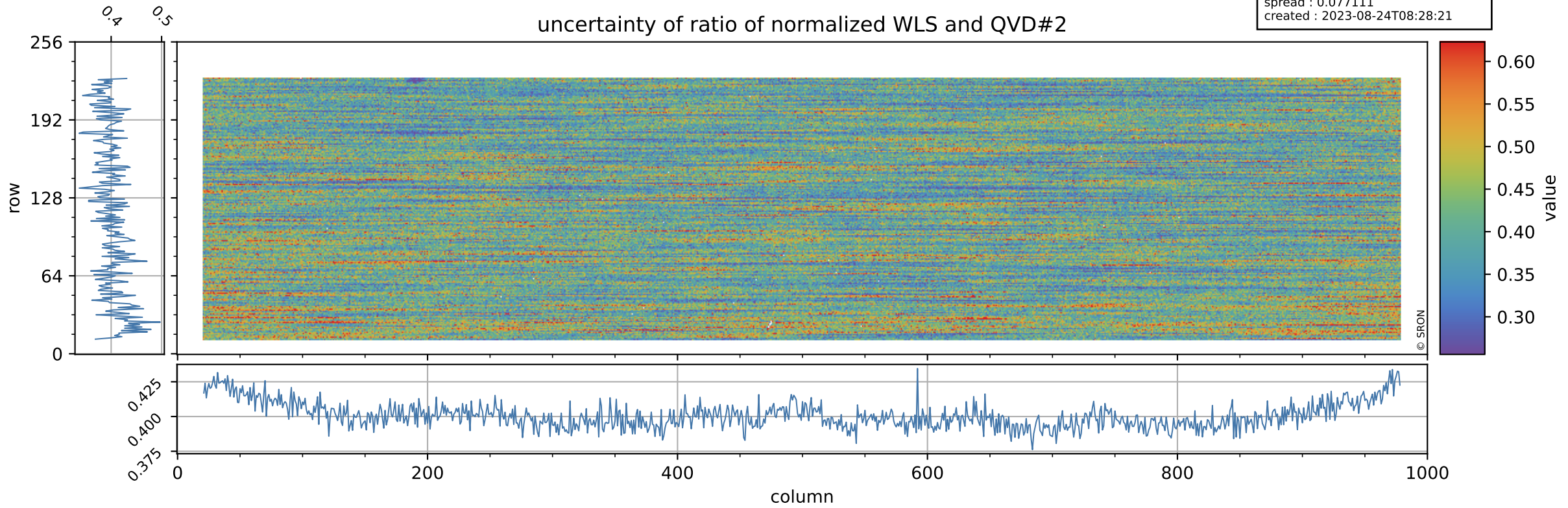

Tropomi SWIR stability

value of ratio of normalized DLED and WLS

orbits : [3422, 3508]
coverage : 2018-06-11 / 2018-06-17
azimuth : 1.2606 & 1.2604
median : 1.0049
spread : 0.0011632
created : 2023-08-24T08:28:21

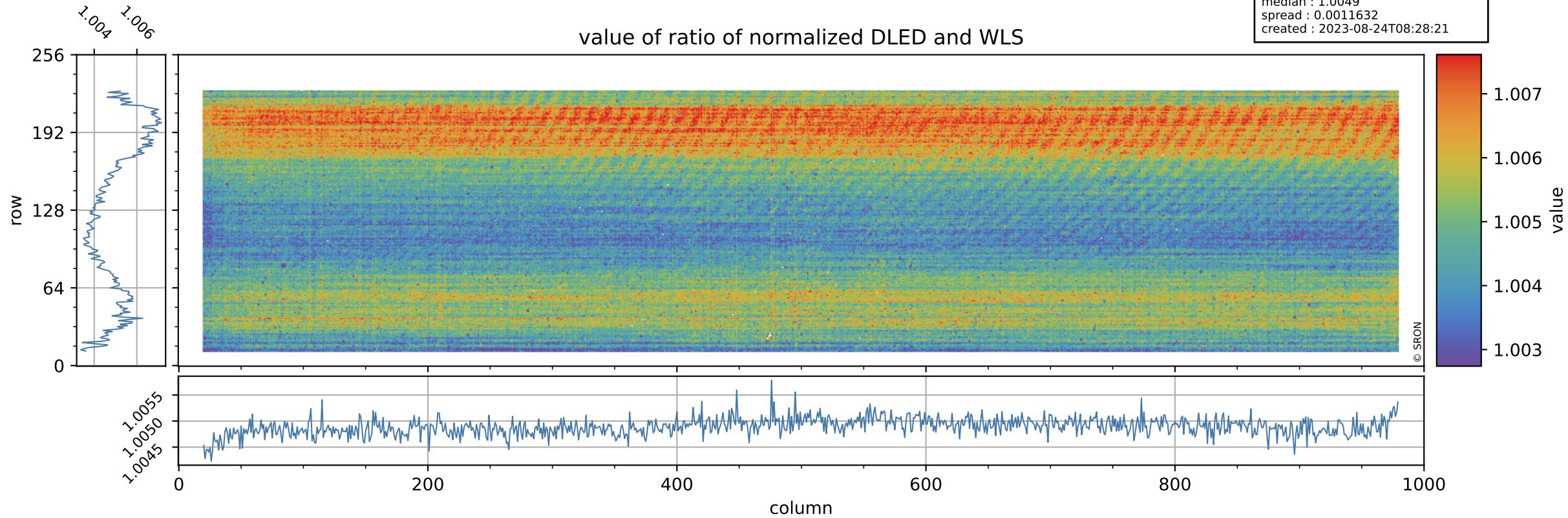

Tropomi SWIR stability

orbits : [3422, 3508]
coverage : 2018-06-11 / 2018-06-17
azimuth : 1.2606 & 1.2604
median : 1.9421
spread : 0.3754
created : 2023-08-24T08:28:21

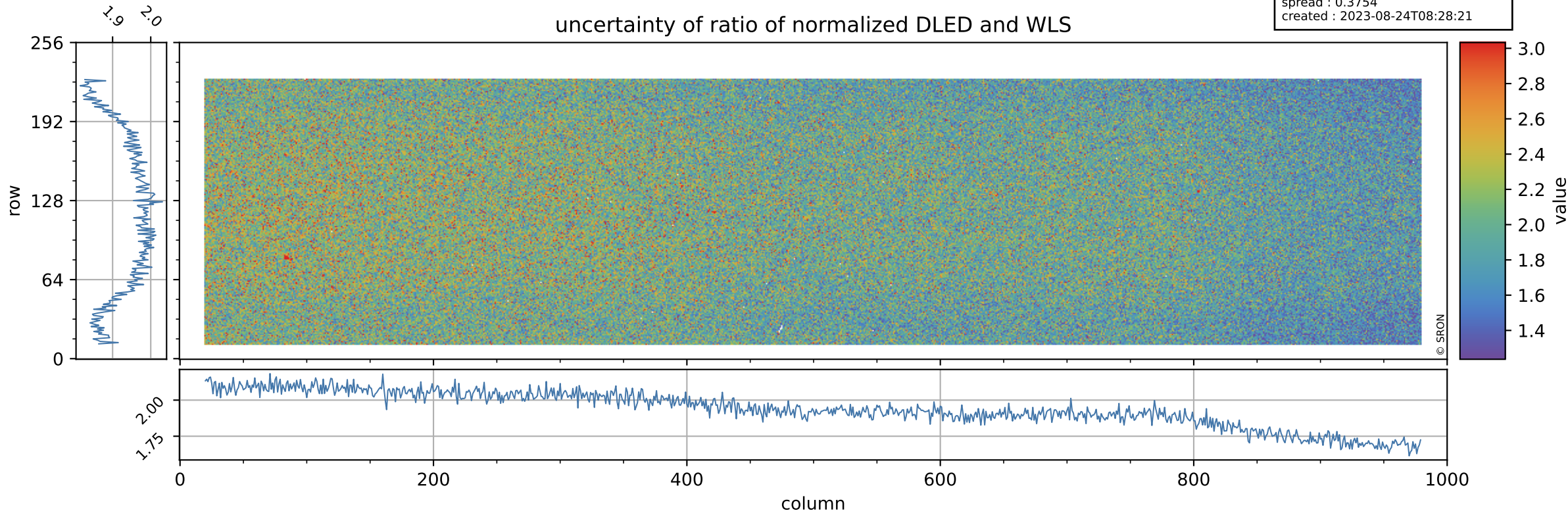

Tropomi SWIR stability

value of normalized QVD#1

orbits : [3422, 3508]
coverage : 2018-06-11 / 2018-06-17
azimuth : 1.2606 & 1.2604
median : 0.98782
spread : 0.0023803
created : 2023-08-24T08:28:21

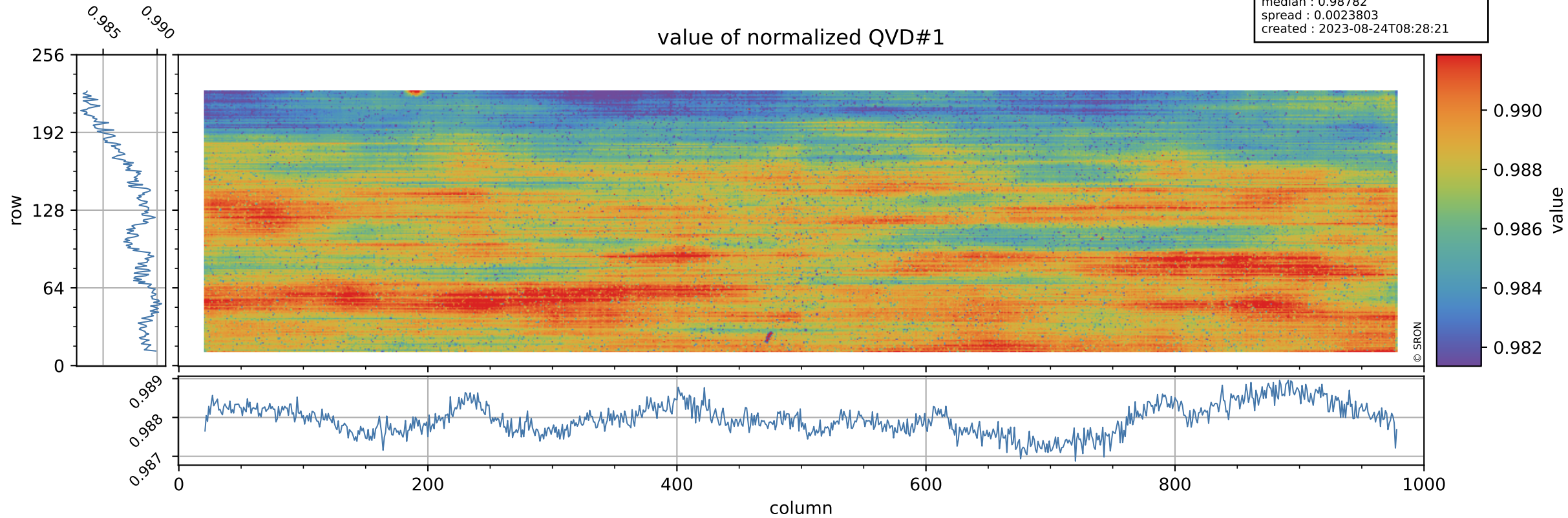

Tropomi SWIR stability

QVD#1 background

orbits : [3422, 3508]
coverage : 2018-06-11 / 2018-06-17
azimuth : 1.2606 & 1.2604
median : 1.0081 ke
spread : 0.15402 ke
created : 2023-08-24T08:28:22

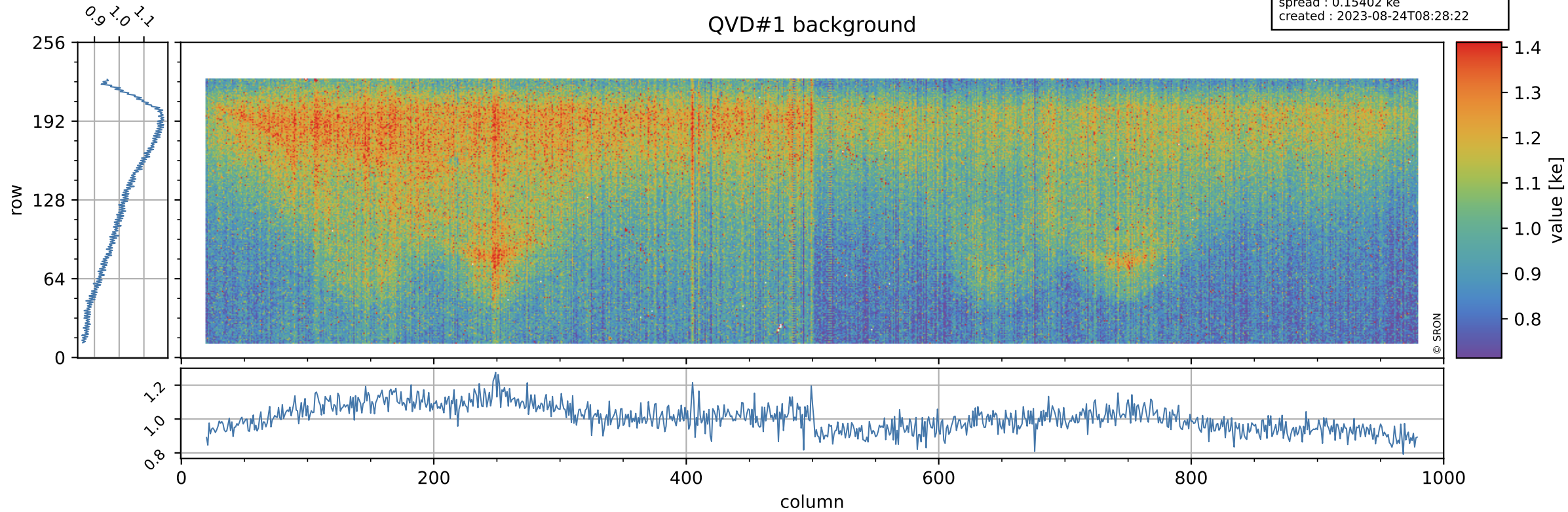

Tropomi SWIR stability

value of normalized QVD#2

orbits : [3422, 3508]
coverage : 2018-06-11 / 2018-06-17
azimuth : 1.2606 & 1.2604
median : 0.98737
spread : 0.0027926
created : 2023-08-24T08:28:22

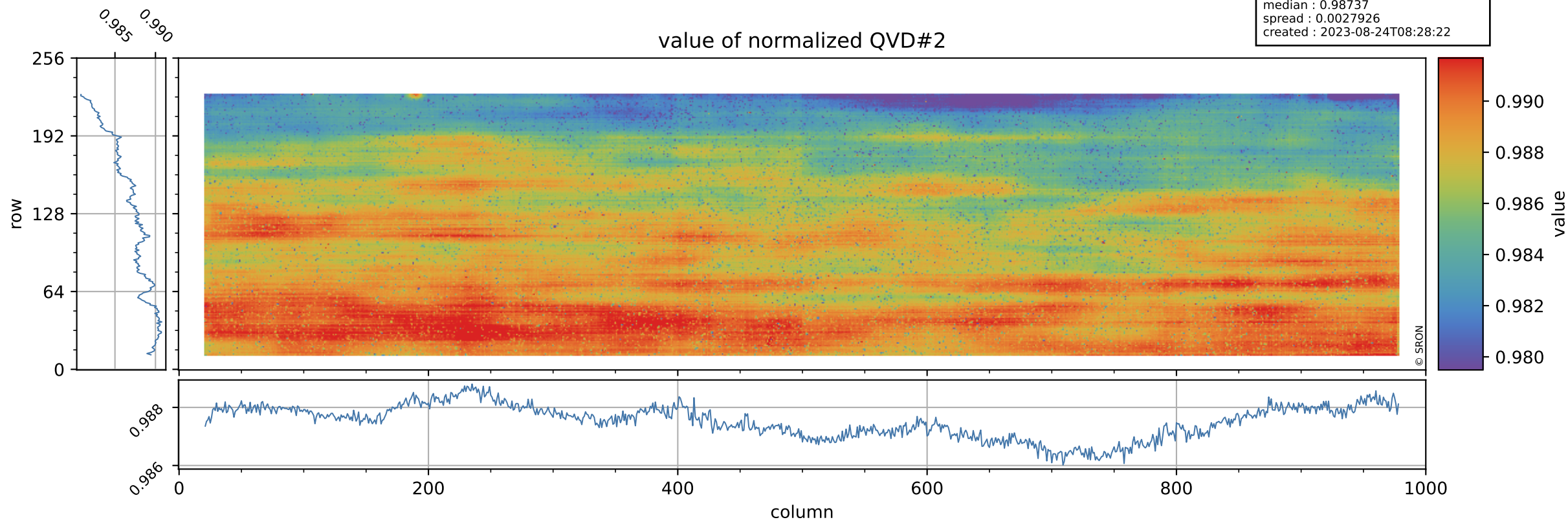

Tropomi SWIR stability

orbits : [3422, 3508]
coverage : 2018-06-11 / 2018-06-17
azimuth : 1.2606 & 1.2604
median : 0.99825 ke
spread : 0.1599 ke
created : 2023-08-24T08:28:22

QVD#2 background

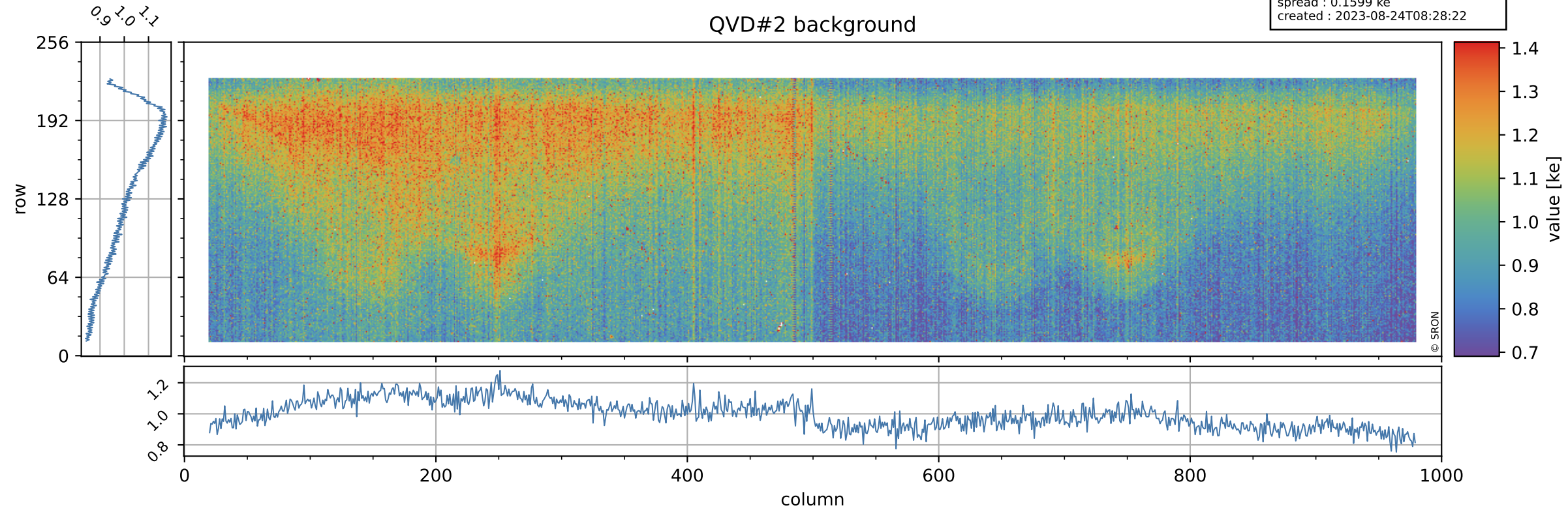

Tropomi SWIR stability

value of normalized DLED

orbits : [3422, 3508]
coverage : 2018-06-11 / 2018-06-17
azimuth : 1.2606 & 1.2604
median : 0.99878
spread : 0.00044581
created : 2023-08-24T08:28:22

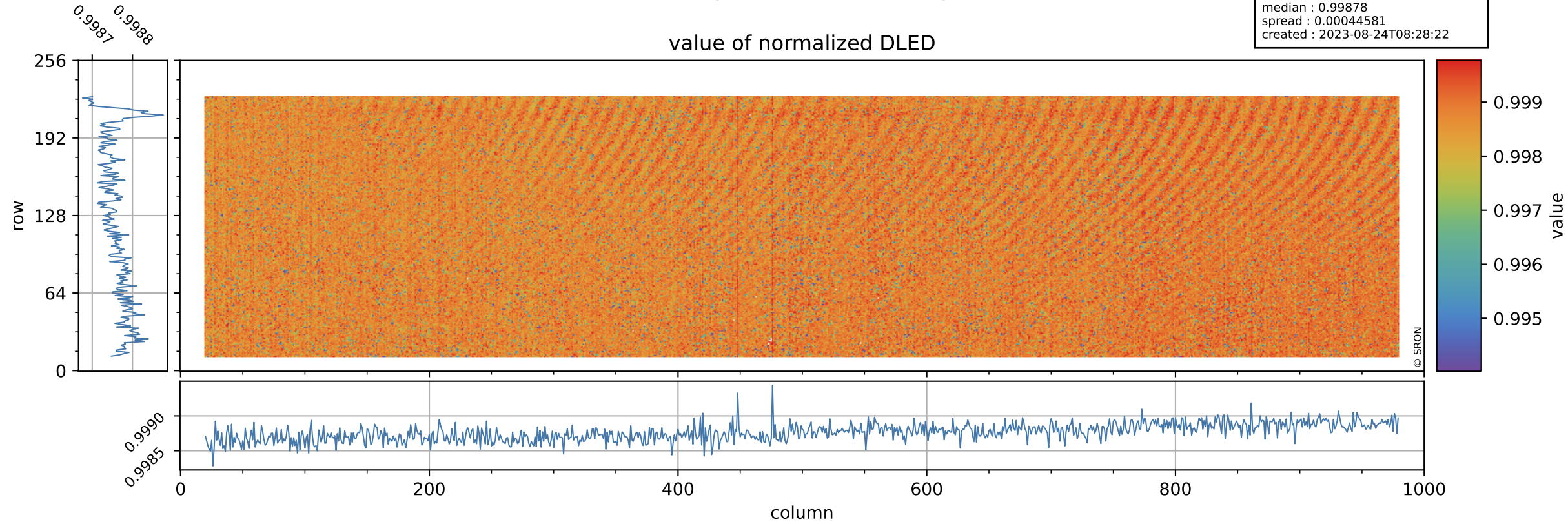

Tropomi SWIR stability

DLED background

orbits : [3422, 3508]
coverage : 2018-06-11 / 2018-06-17
azimuth : 1.2606 & 1.2604
median : 0.89887 ke
spread : 0.14117 ke
created : 2023-08-24T08:28:23

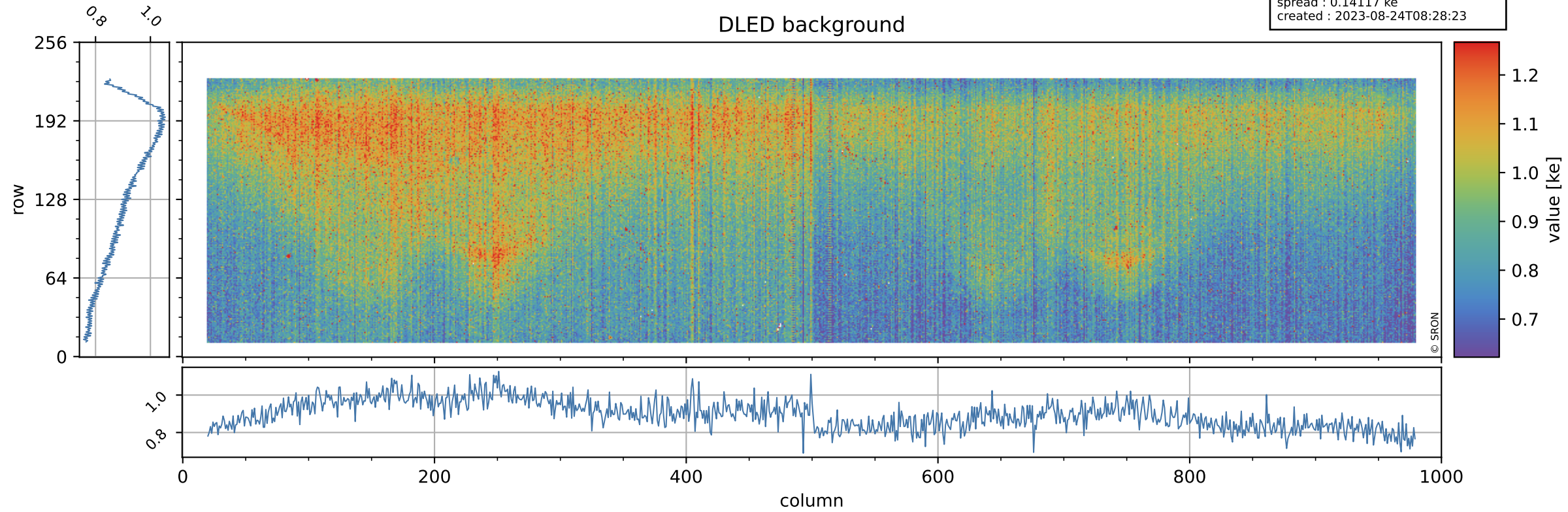

Tropomi SWIR stability

value of normalized WLS

orbits : [3422, 3508]
coverage : 2018-06-11 / 2018-06-17
azimuth : 1.2606 & 1.2604
median : 0.99376
spread : 0.0011904
created : 2023-08-24T08:28:23

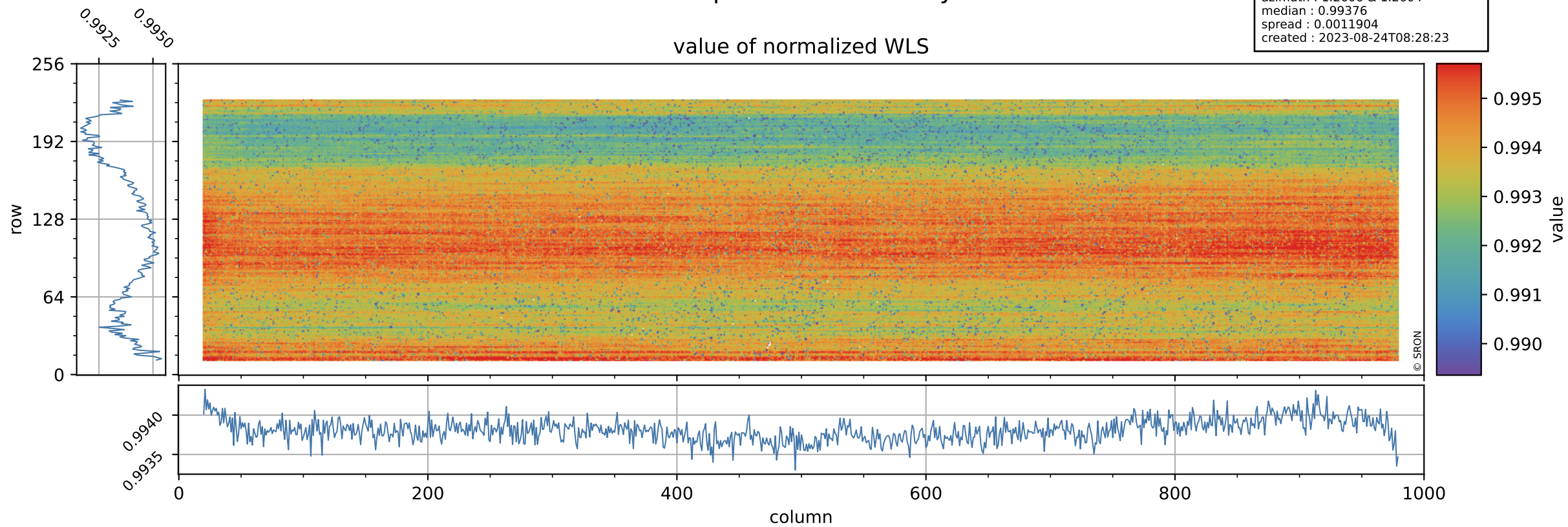

Tropomi SWIR stability

orbits : [3422, 3508]
coverage : 2018-06-11 / 2018-06-17
azimuth : 1.2606 & 1.2604
median : 333.95 e
spread : 83.383 e
created : 2023-08-24T08:28:23

WLS background

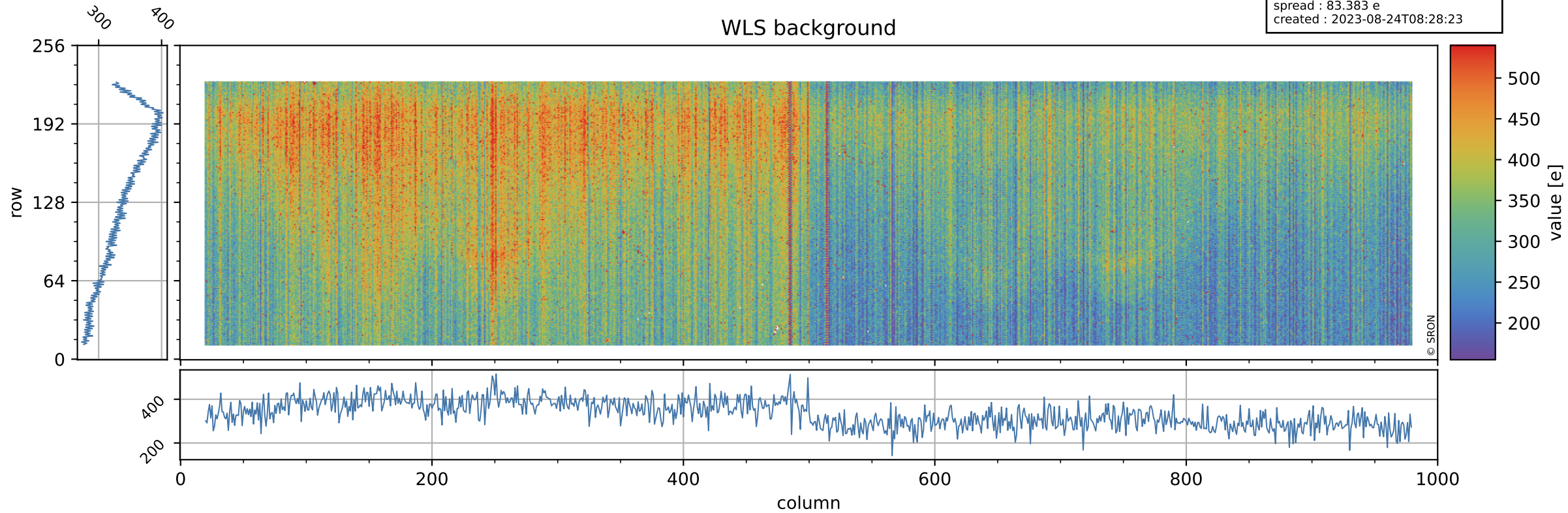

Tropomi SWIR stability ground-tracks of Sentinel-5P

orbits : [3422, 3508]
coverage : 2018-06-11 / 2018-06-17
azimuth : 1.2606 & 1.2604
created : 2023-08-24T08:28:24

