

Tropomi SWIR stability

value of ratio of normalized QVD#1 and QVD#2

orbits : [3512, 3598]
coverage : 2018-06-17 / 2018-06-24
azimuth : 1.2604 & 1.2602
median : 0.99961
spread : 0.001671
created : 2023-08-24T08:28:28

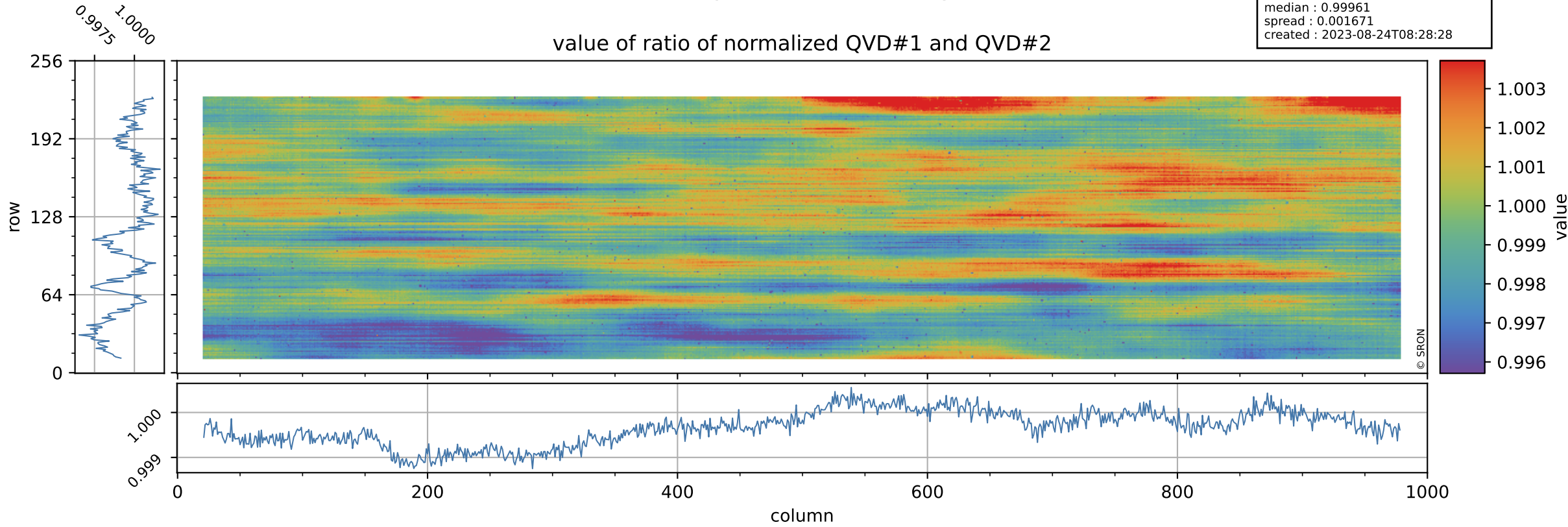

Tropomi SWIR stability

uncertainty of ratio of normalized QVD#1 and QVD#2

orbits : [3512, 3598]
coverage : 2018-06-17 / 2018-06-24
azimuth : 1.2604 & 1.2602
median : 1.033
spread : 0.19879
created : 2023-08-24T08:28:28

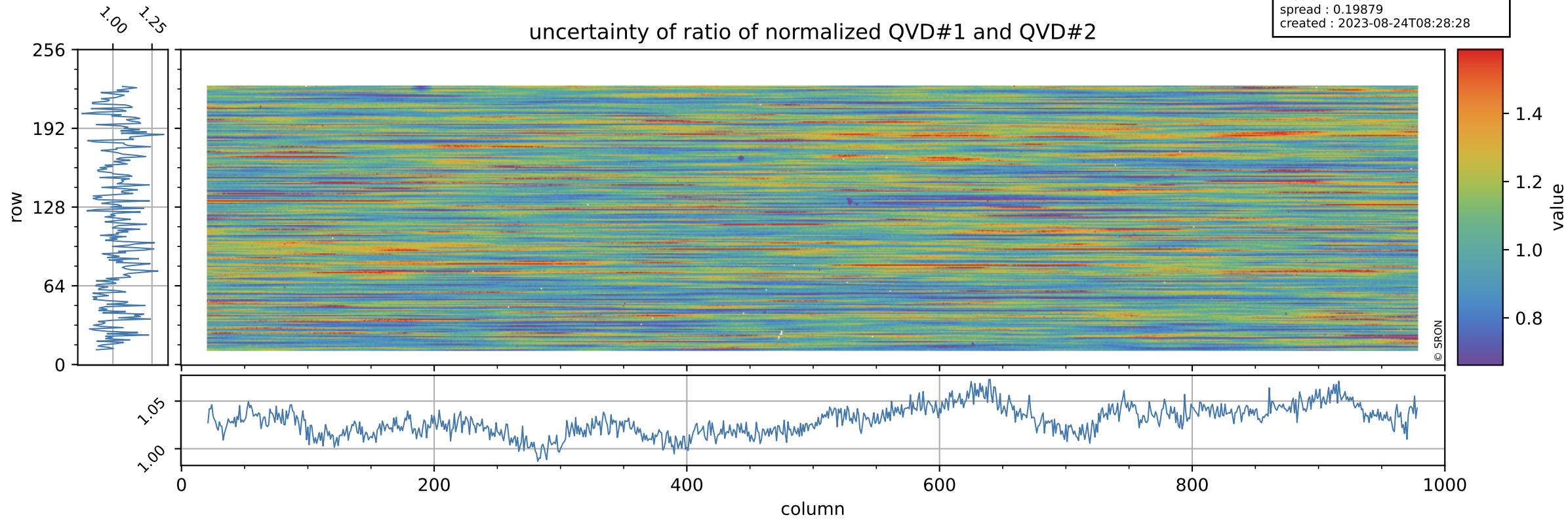

Tropomi SWIR stability

value of ratio of normalized DLED and QVD#1

orbits : [3512, 3598]
coverage : 2018-06-17 / 2018-06-24
azimuth : 1.2604 & 1.2602
median : 1.0119
spread : 0.00231
created : 2023-08-24T08:28:28

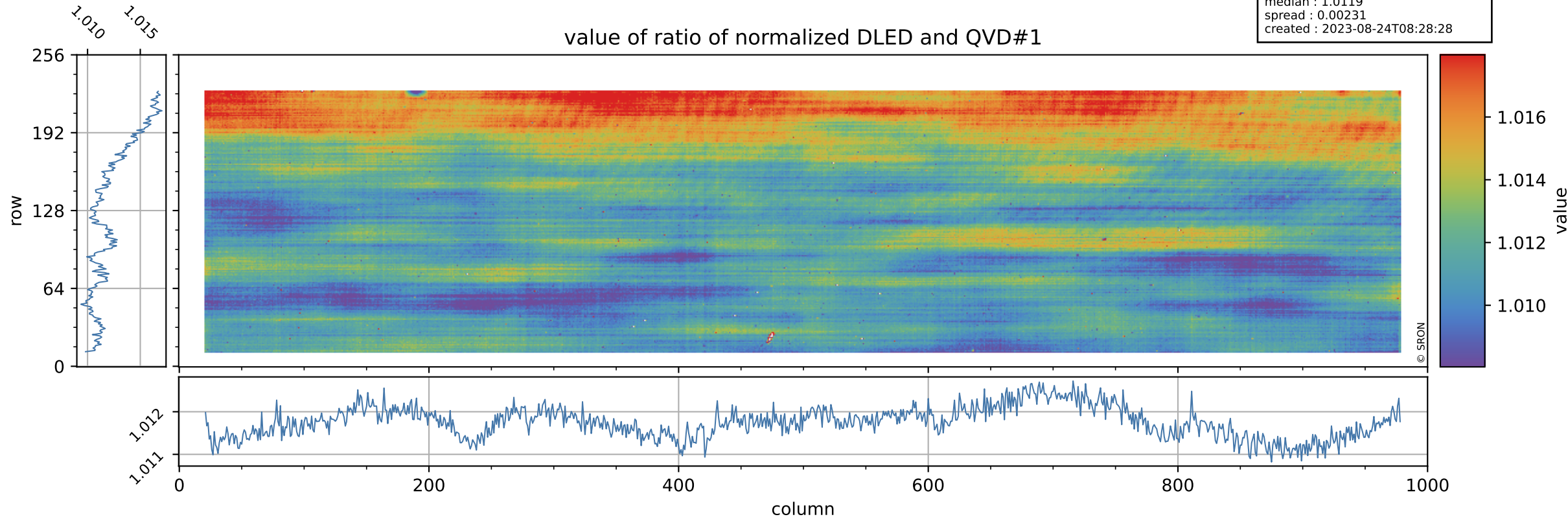

Tropomi SWIR stability

orbits : [3512, 3598]
coverage : 2018-06-17 / 2018-06-24
azimuth : 1.2604 & 1.2602
median : 0.76618
spread : 0.15244
created : 2023-08-24T08:28:29

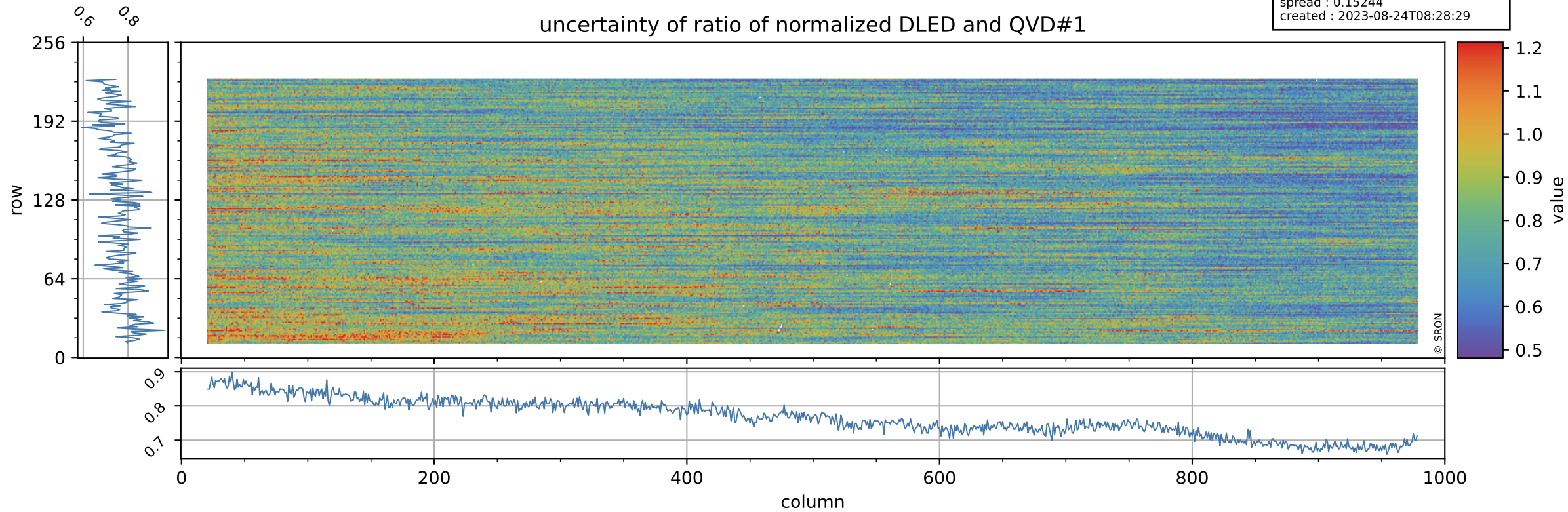

Tropomi SWIR stability

value of ratio of normalized WLS and QVD#1

orbits : [3512, 3598]
coverage : 2018-06-17 / 2018-06-24
azimuth : 1.2604 & 1.2602
median : 1.0063
spread : 0.0020501
created : 2023-08-24T08:28:29

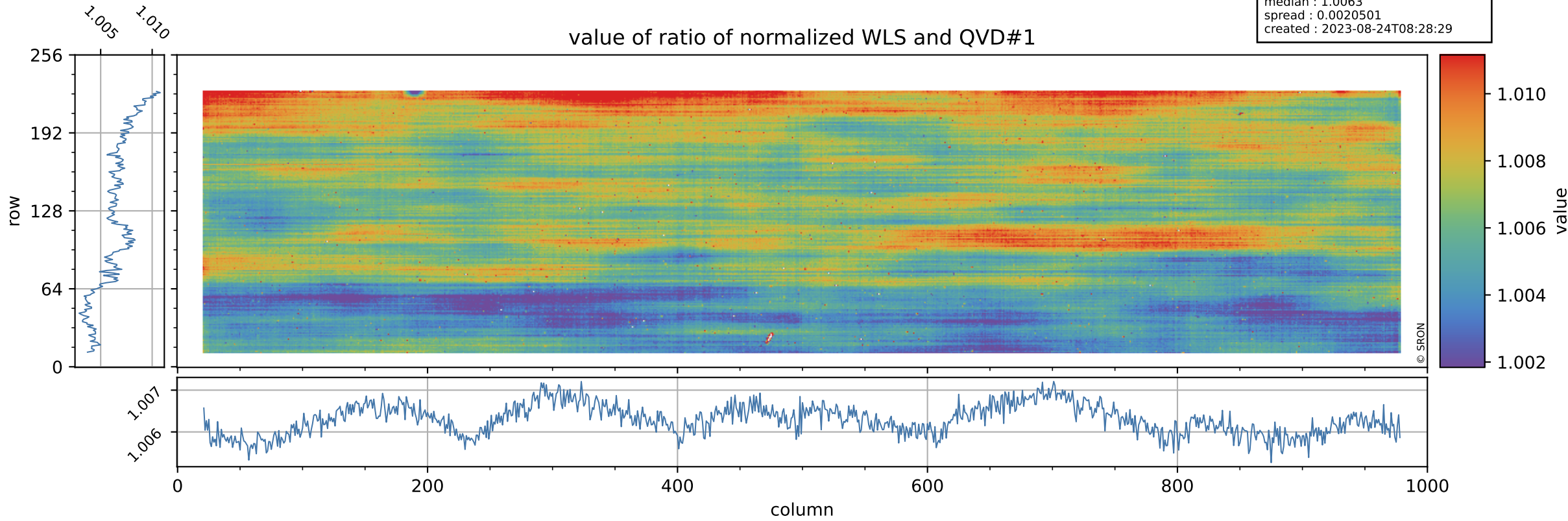

Tropomi SWIR stability

uncertainty of ratio of normalized WLS and QVD#1

orbits : [3512, 3598]
coverage : 2018-06-17 / 2018-06-24
azimuth : 1.2604 & 1.2602
median : 0.39186
spread : 0.077159
created : 2023-08-24T08:28:29

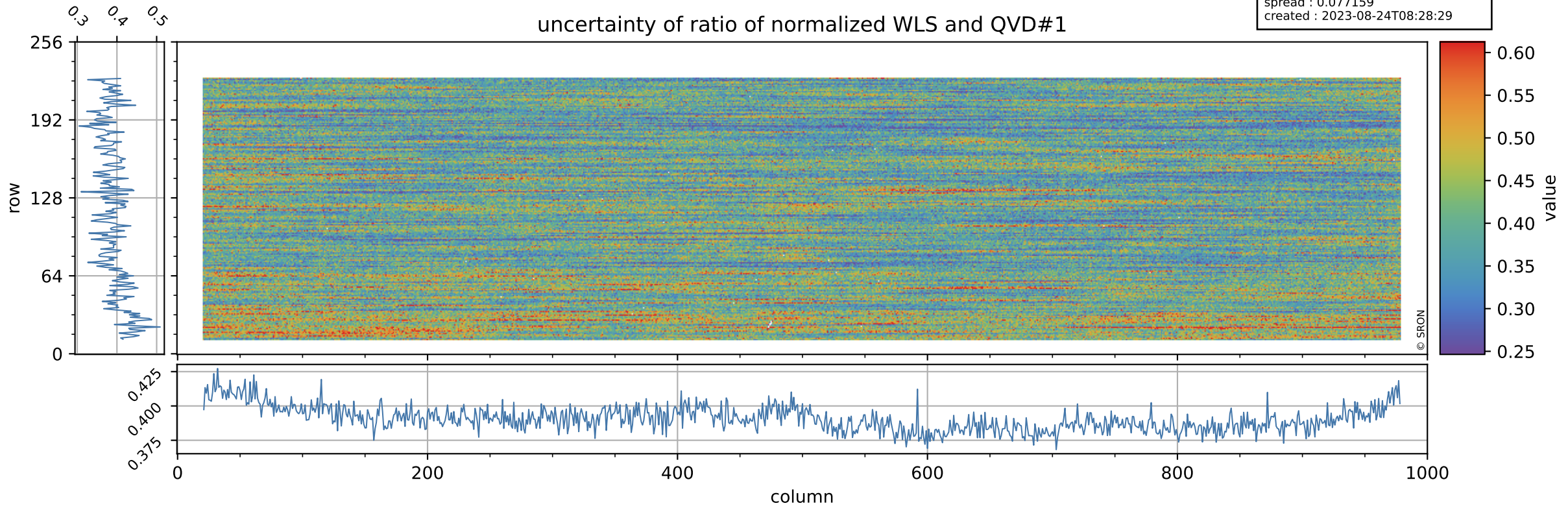

Tropomi SWIR stability

value of ratio of normalized DLED and QVD#2

orbits : [3512, 3598]
coverage : 2018-06-17 / 2018-06-24
azimuth : 1.2604 & 1.2602
median : 1.0115
spread : 0.0027658
created : 2023-08-24T08:28:29

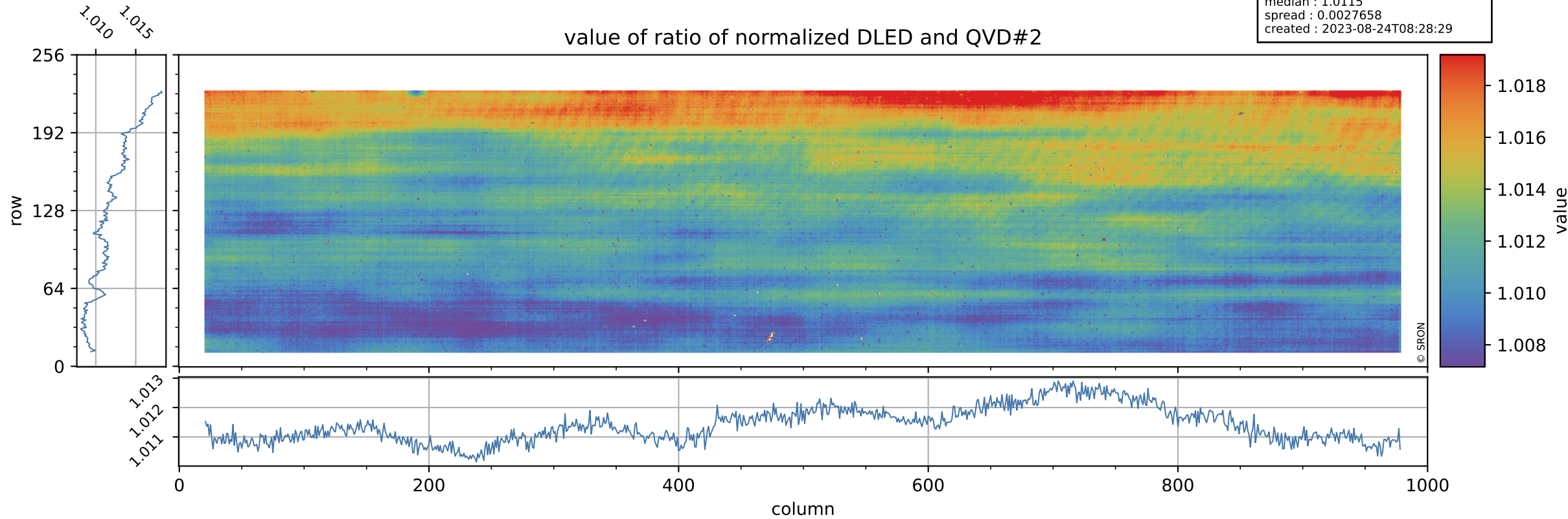

Tropomi SWIR stability

orbits : [3512, 3598]
coverage : 2018-06-17 / 2018-06-24
azimuth : 1.2604 & 1.2602
median : 0.78663
spread : 0.15416
created : 2023-08-24T08:28:30

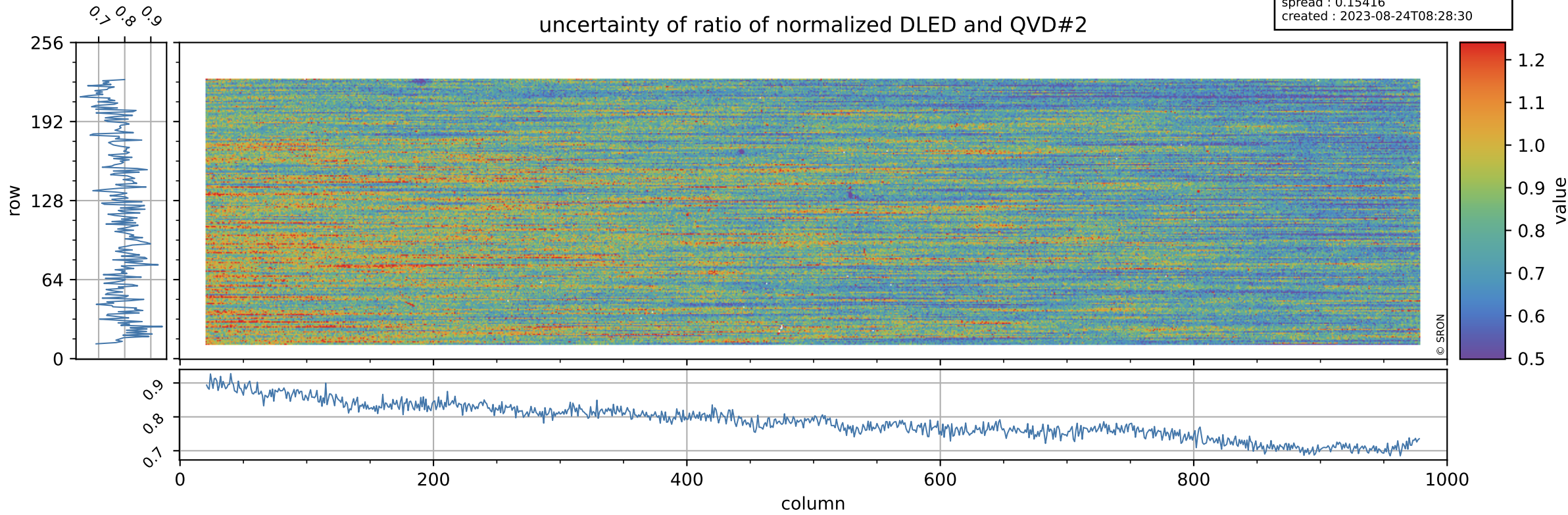

Tropomi SWIR stability

value of ratio of normalized WLS and QVD#2

orbits : [3512, 3598]
coverage : 2018-06-17 / 2018-06-24
azimuth : 1.2604 & 1.2602
median : 1.006
spread : 0.0026537
created : 2023-08-24T08:28:30

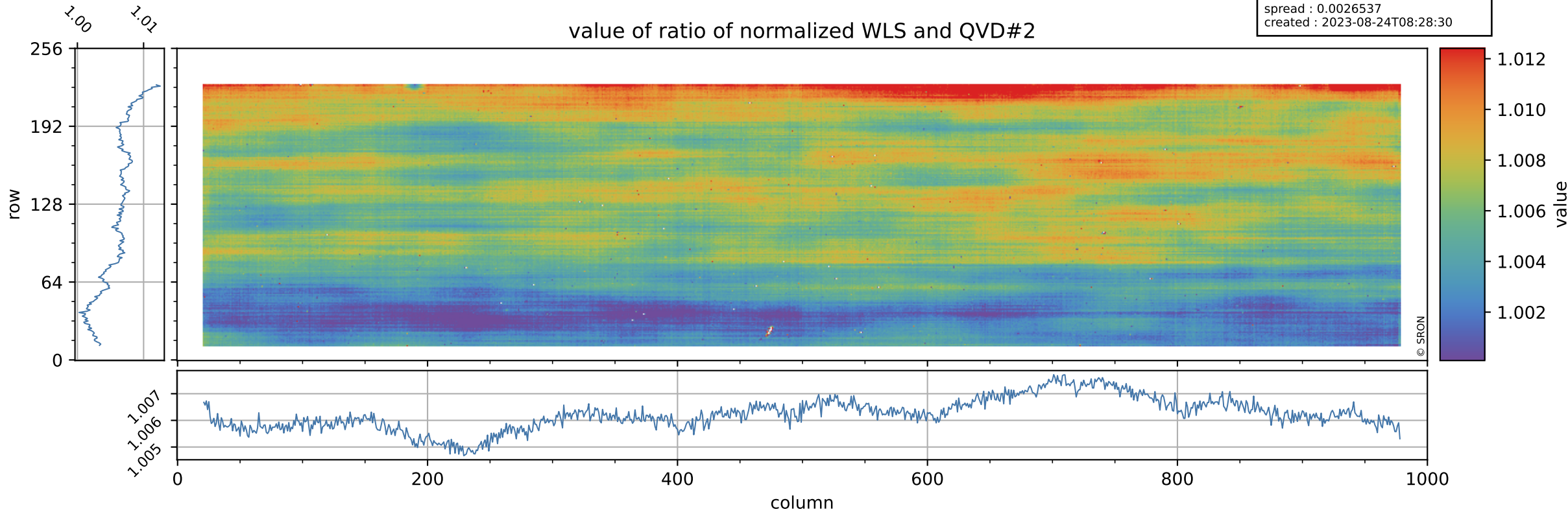

Tropomi SWIR stability

orbits : [3512, 3598]
coverage : 2018-06-17 / 2018-06-24
azimuth : 1.2604 & 1.2602
median : 0.40247
spread : 0.077474
created : 2023-08-24T08:28:30

uncertainty of ratio of normalized WLS and QVD#2

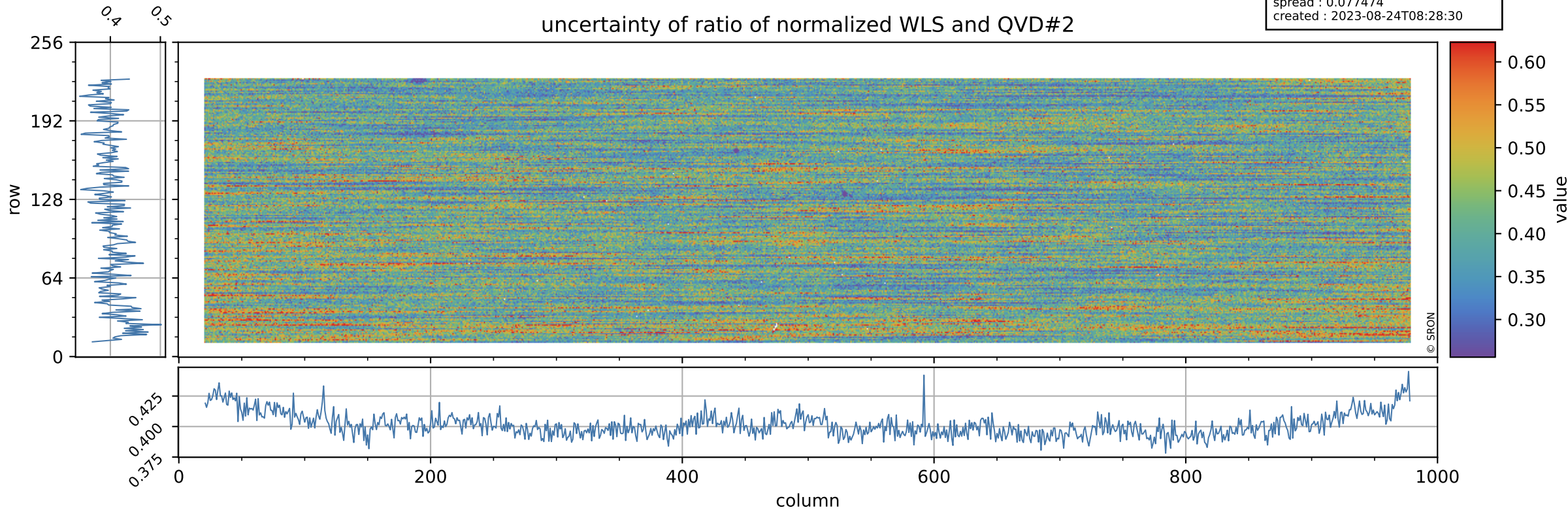

Tropomi SWIR stability

value of ratio of normalized DLED and WLS

orbits : [3512, 3598]
coverage : 2018-06-17 / 2018-06-24
azimuth : 1.2604 & 1.2602
median : 1.0059
spread : 0.0013321
created : 2023-08-24T08:28:31

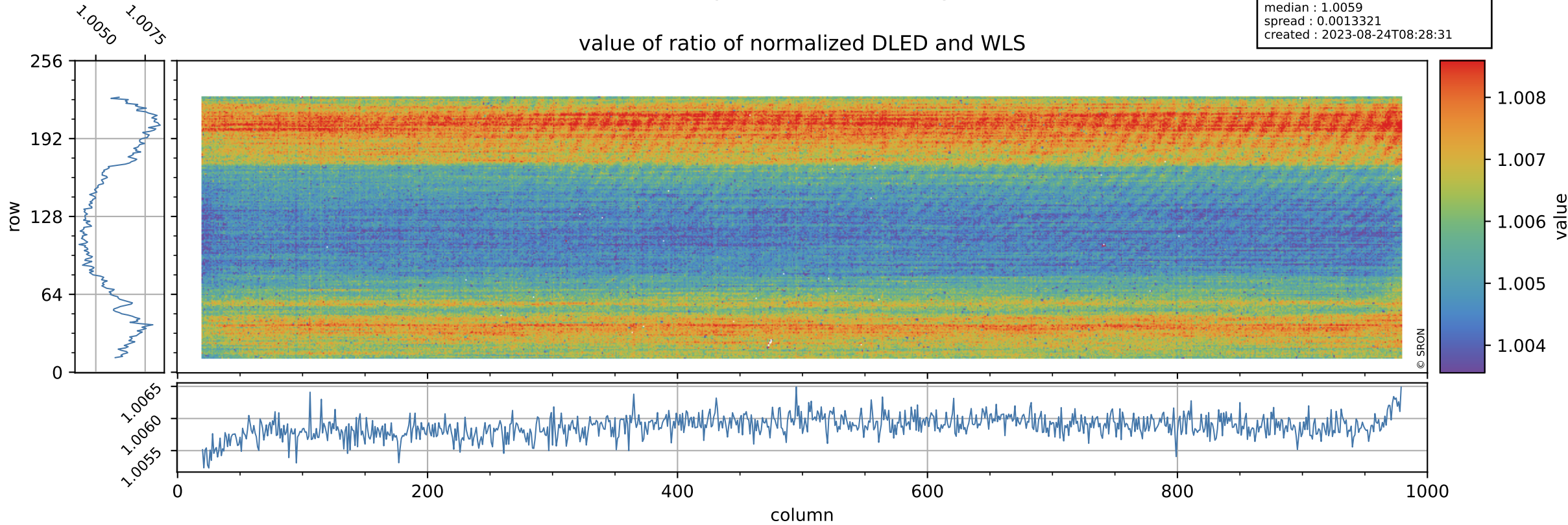

Tropomi SWIR stability

uncertainty of ratio of normalized DLED and WLS

orbits : [3512, 3598]
coverage : 2018-06-17 / 2018-06-24
azimuth : 1.2604 & 1.2602
median : 1.9621
spread : 0.37689
created : 2023-08-24T08:28:31

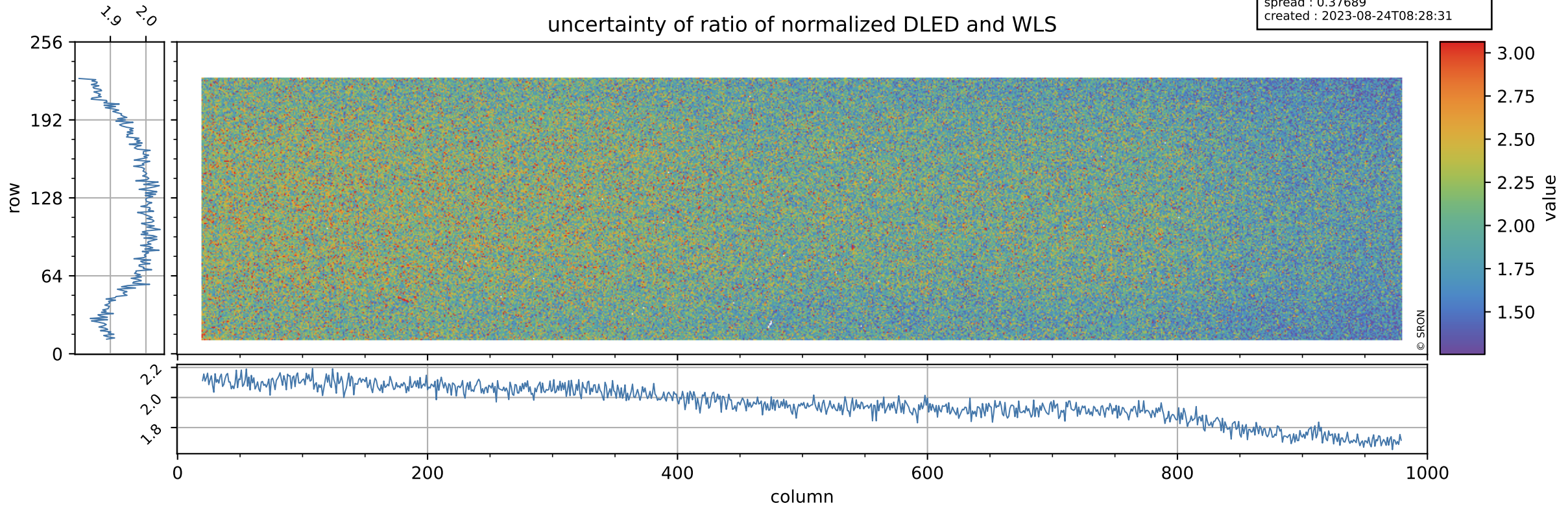

Tropomi SWIR stability

value of normalized QVD#1

orbits : [3512, 3598]
coverage : 2018-06-17 / 2018-06-24
azimuth : 1.2604 & 1.2602
median : 0.98735
spread : 0.0023713
created : 2023-08-24T08:28:31

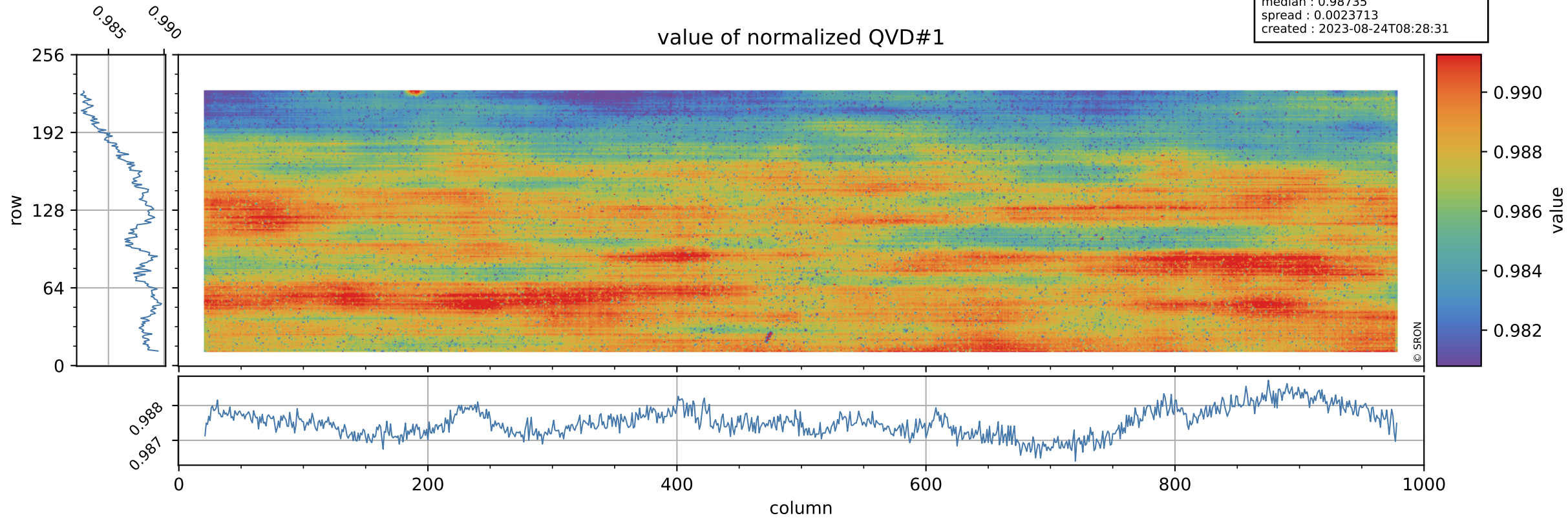

Tropomi SWIR stability

orbits : [3512, 3598]
coverage : 2018-06-17 / 2018-06-24
azimuth : 1.2604 & 1.2602
median : 1.0089 ke
spread : 0.15227 ke
created : 2023-08-24T08:28:31

QVD#1 background

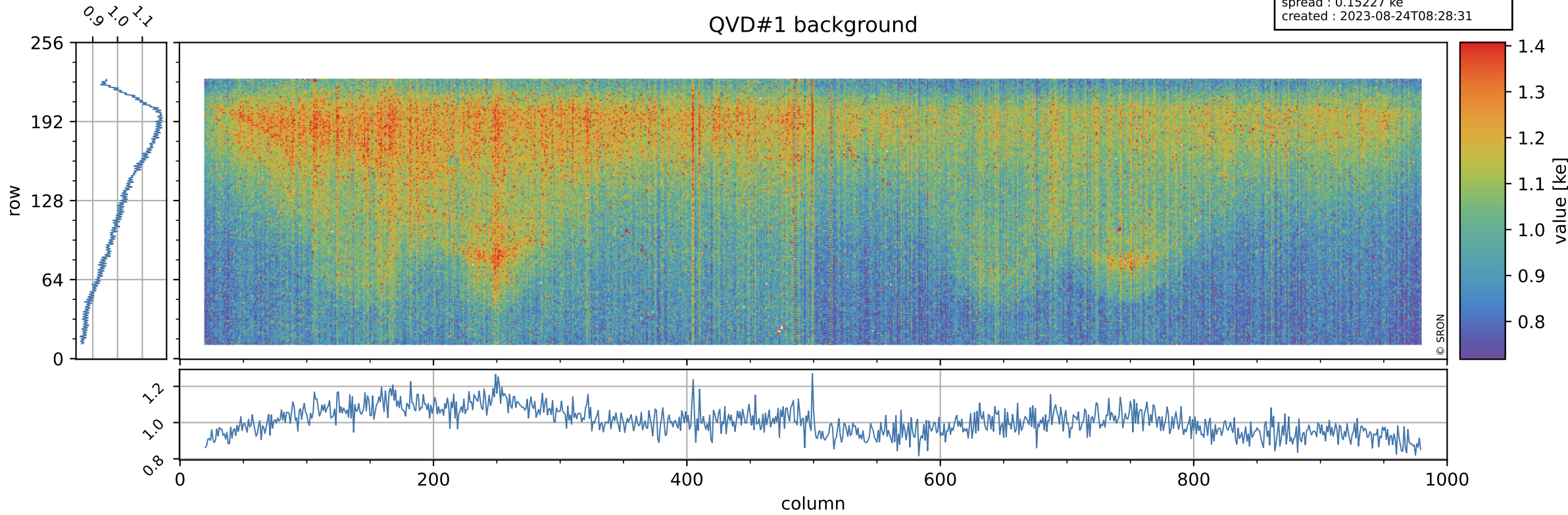

Tropomi SWIR stability

value of normalized QVD#2

orbits : [3512, 3598]
coverage : 2018-06-17 / 2018-06-24
azimuth : 1.2604 & 1.2602
median : 0.9877
spread : 0.0027818
created : 2023-08-24T08:28:32

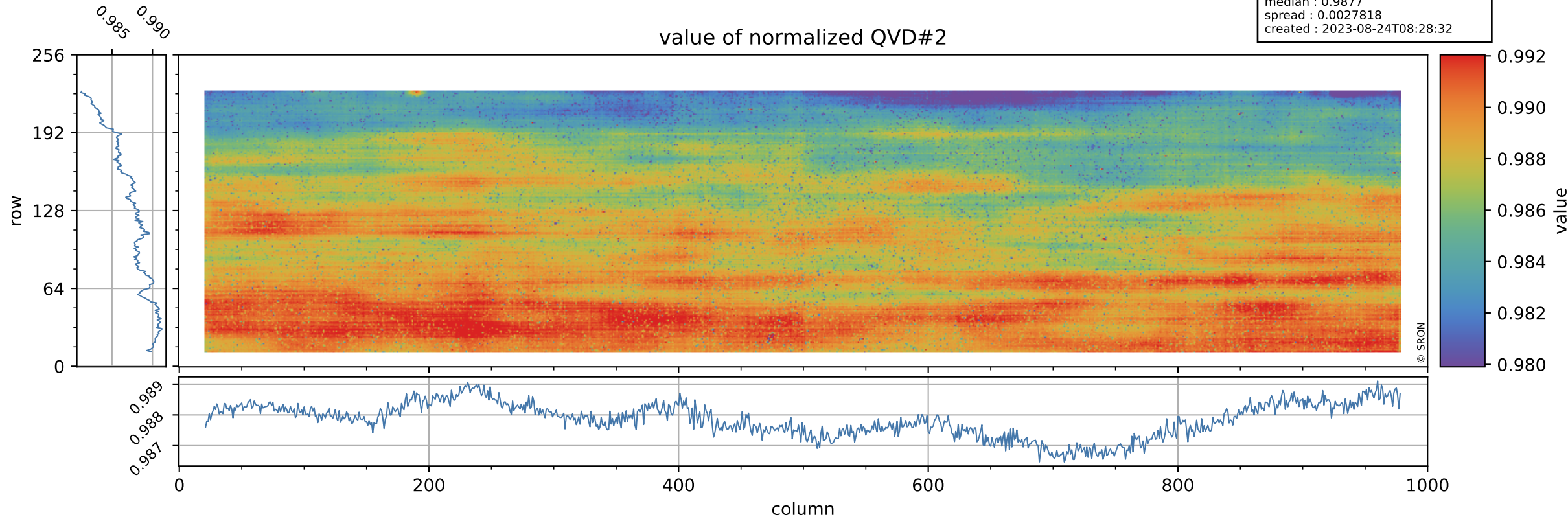

Tropomi SWIR stability

QVD#2 background

orbits : [3512, 3598]
coverage : 2018-06-17 / 2018-06-24
azimuth : 1.2604 & 1.2602
median : 1.013 ke
spread : 0.15445 ke
created : 2023-08-24T08:28:32

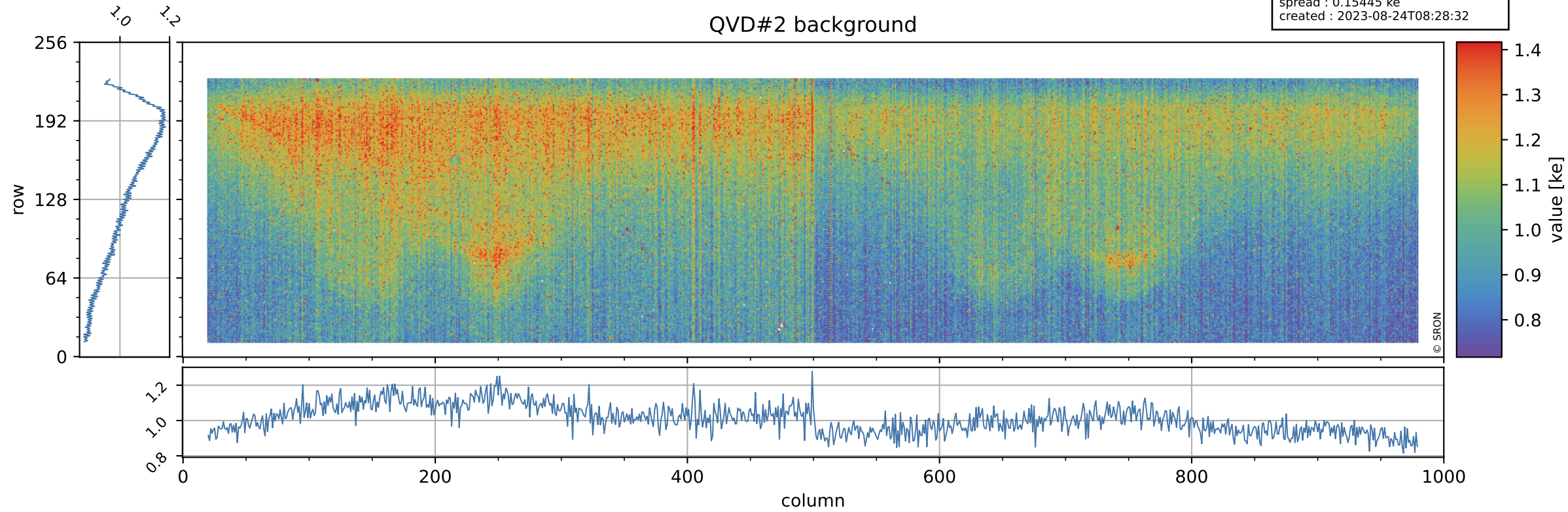

Tropomi SWIR stability

value of normalized DLED

orbits : [3512, 3598]
coverage : 2018-06-17 / 2018-06-24
azimuth : 1.2604 & 1.2602
median : 0.9993
spread : 0.00045317
created : 2023-08-24T08:28:32

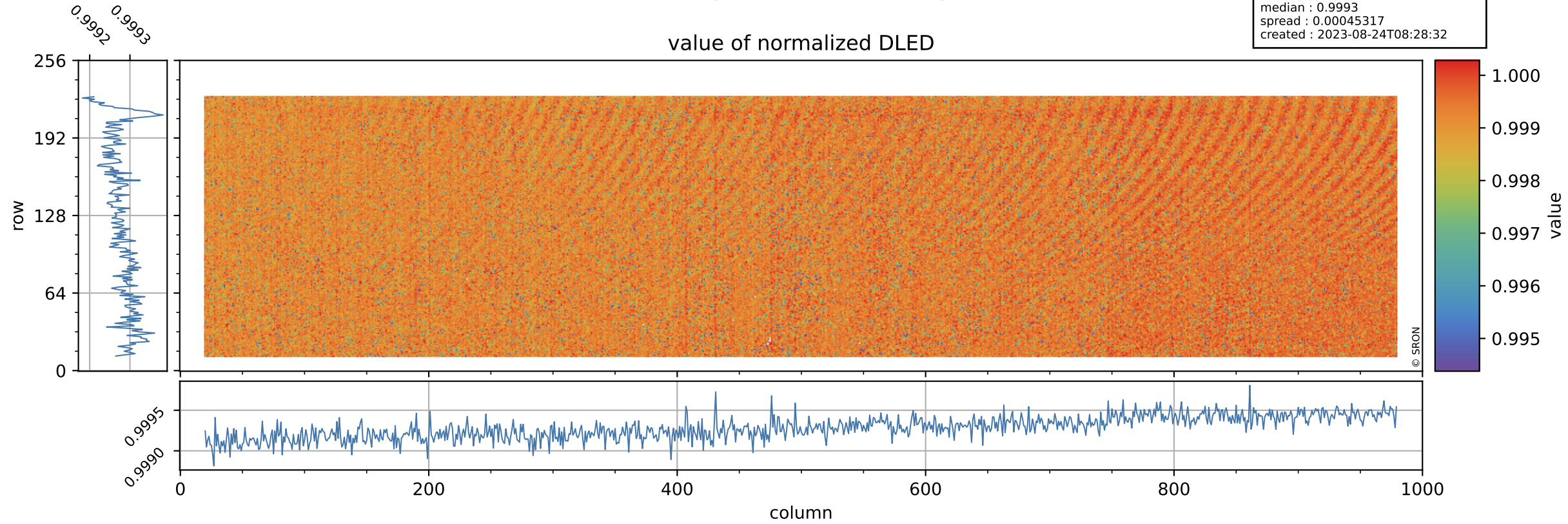

Tropomi SWIR stability

orbits : [3512, 3598]
coverage : 2018-06-17 / 2018-06-24
azimuth : 1.2604 & 1.2602
median : 0.90154 ke
spread : 0.13845 ke
created : 2023-08-24T08:28:33

DLED background

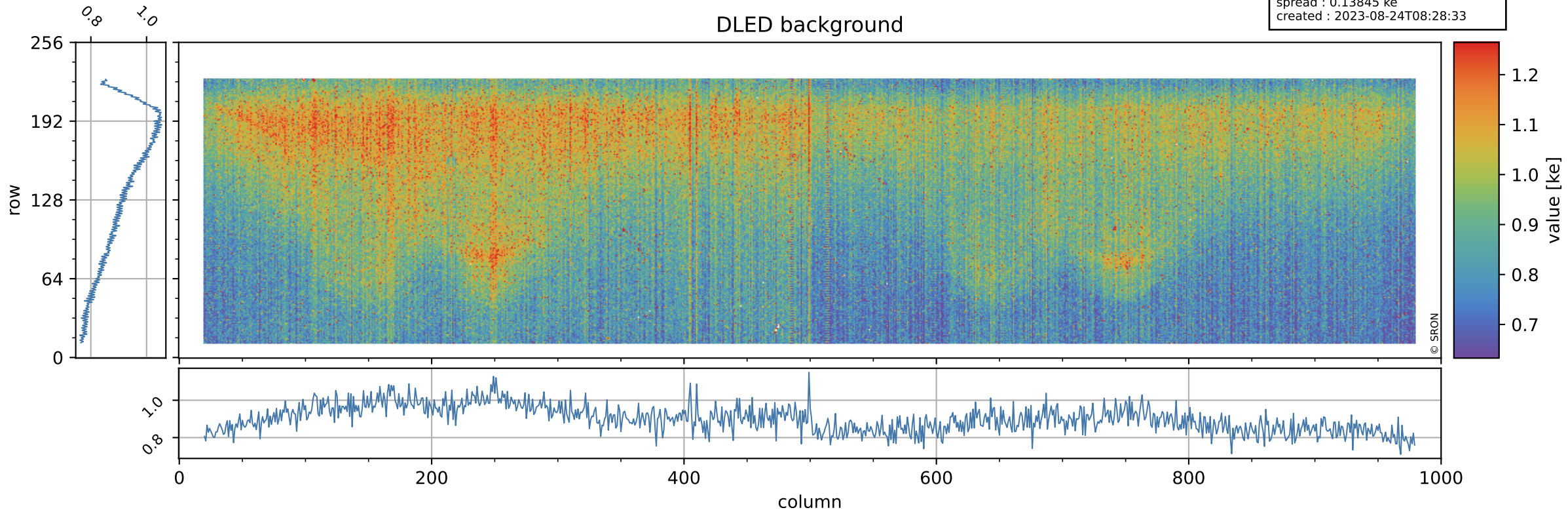

Tropomi SWIR stability

value of normalized WLS

orbits : [3512, 3598]
coverage : 2018-06-17 / 2018-06-24
azimuth : 1.2604 & 1.2602
median : 0.99328
spread : 0.0014051
created : 2023-08-24T08:28:33

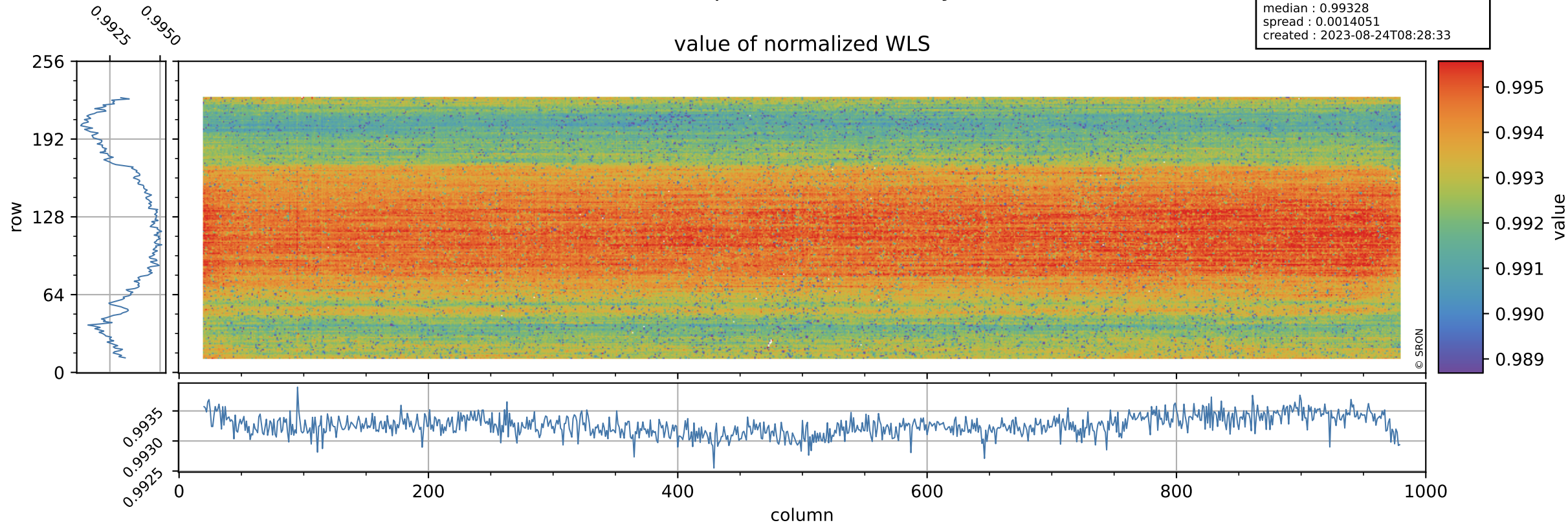

Tropomi SWIR stability

orbits : [3512, 3598]
coverage : 2018-06-17 / 2018-06-24
azimuth : 1.2604 & 1.2602
median : 346.86 e
spread : 77.243 e
created : 2023-08-24T08:28:33

WLS background

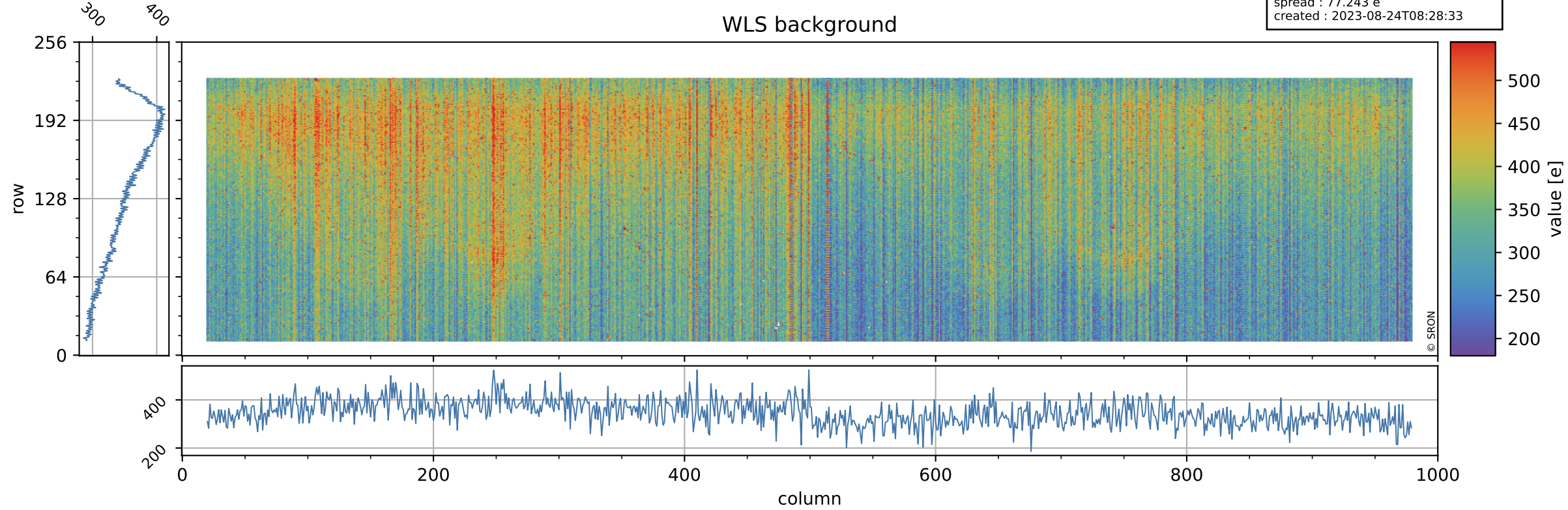

Tropomi SWIR stability ground-tracks of Sentinel-5P

orbits : [3512, 3598]
coverage : 2018-06-17 / 2018-06-24
azimuth : 1.2604 & 1.2602
created : 2023-08-24T08:28:33

