

Tropomi SWIR stability

value of ratio of normalized QVD#1 and QVD#2

orbits : [3602, 3688]
coverage : 2018-06-24 / 2018-06-30
azimuth : 1.2607 & 1.2599
median : 0.99872
spread : 0.0019402
created : 2023-08-24T08:28:38

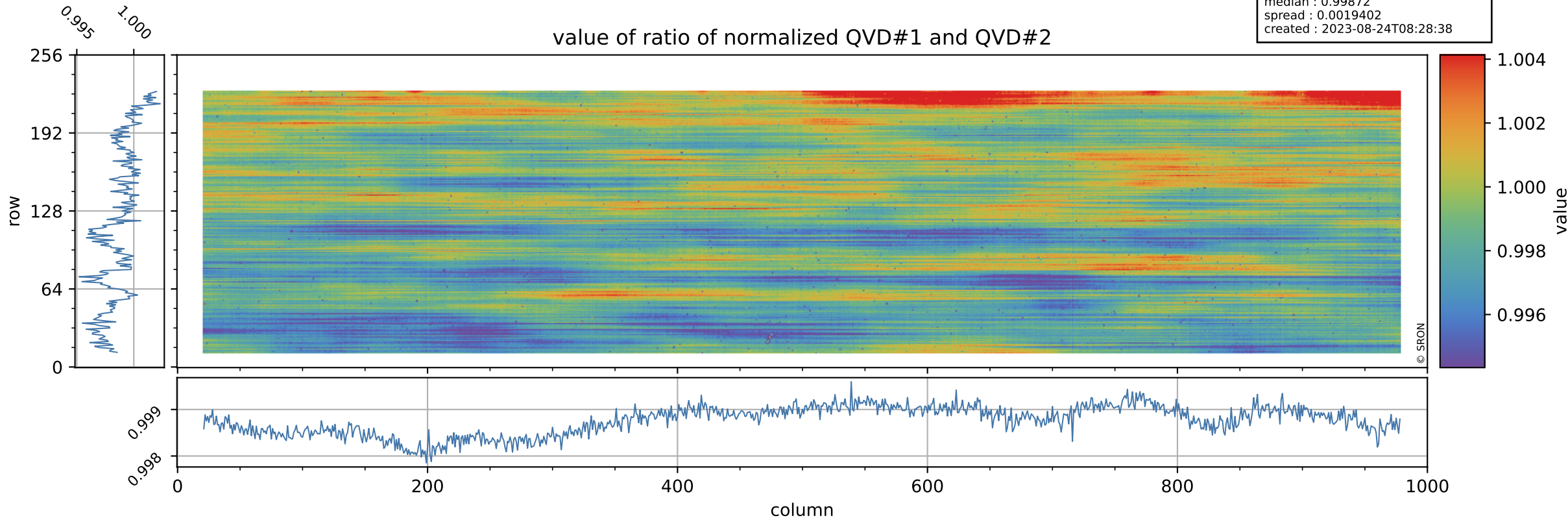

Tropomi SWIR stability

uncertainty of ratio of normalized QVD#1 and QVD#2

orbits : [3602, 3688]
coverage : 2018-06-24 / 2018-06-30
azimuth : 1.2607 & 1.2599
median : 1.0387
spread : 0.18769
created : 2023-08-24T08:28:38

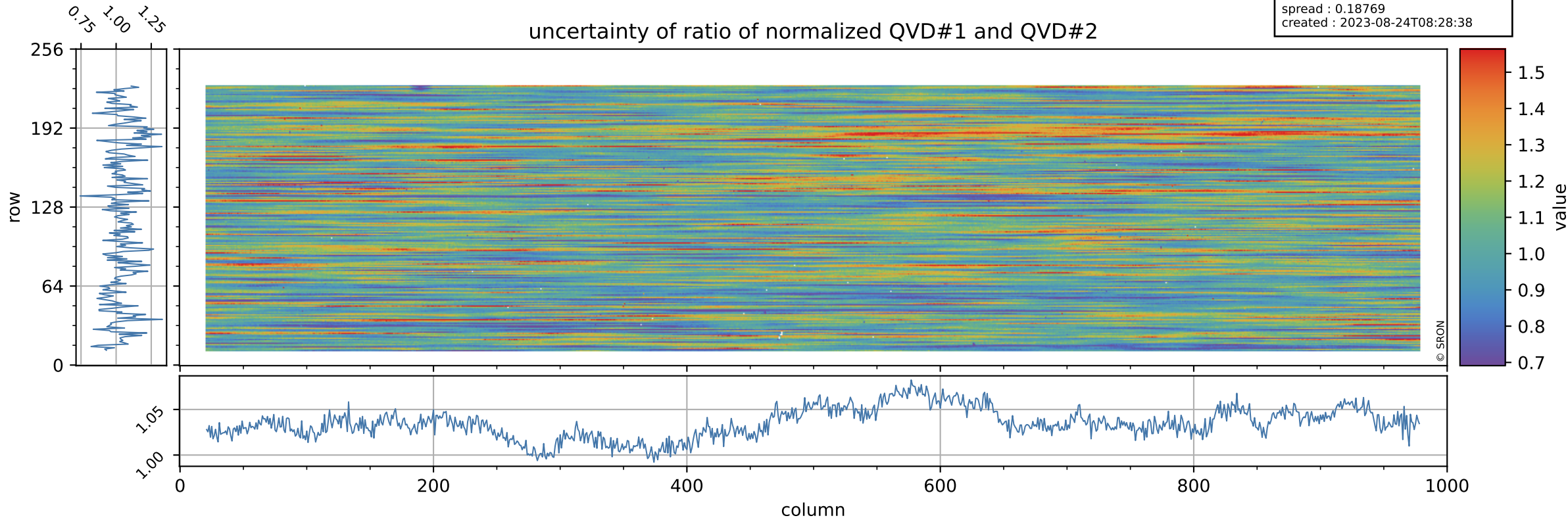

Tropomi SWIR stability

value of ratio of normalized DLED and QVD#1

orbits : [3602, 3688]
coverage : 2018-06-24 / 2018-06-30
azimuth : 1.2607 & 1.2599
median : 1.0127
spread : 0.0023132
created : 2023-08-24T08:28:39

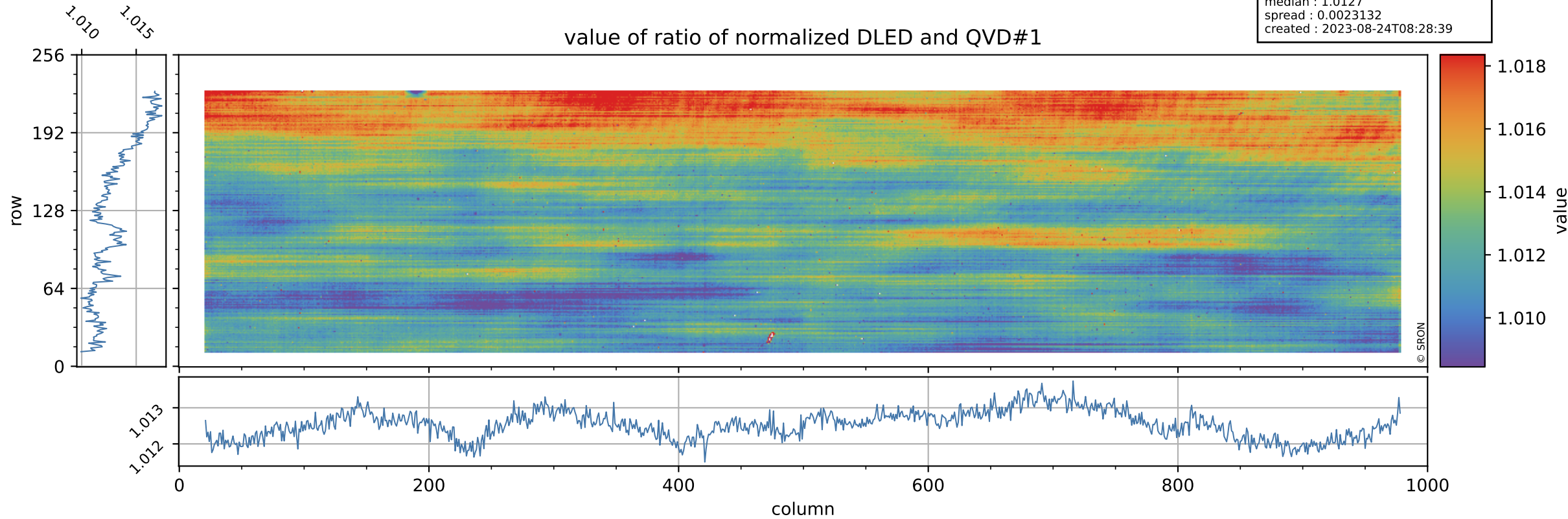

Tropomi SWIR stability

orbits : [3602, 3688]
coverage : 2018-06-24 / 2018-06-30
azimuth : 1.2607 & 1.2599
median : 0.74276
spread : 0.14876
created : 2023-08-24T08:28:39

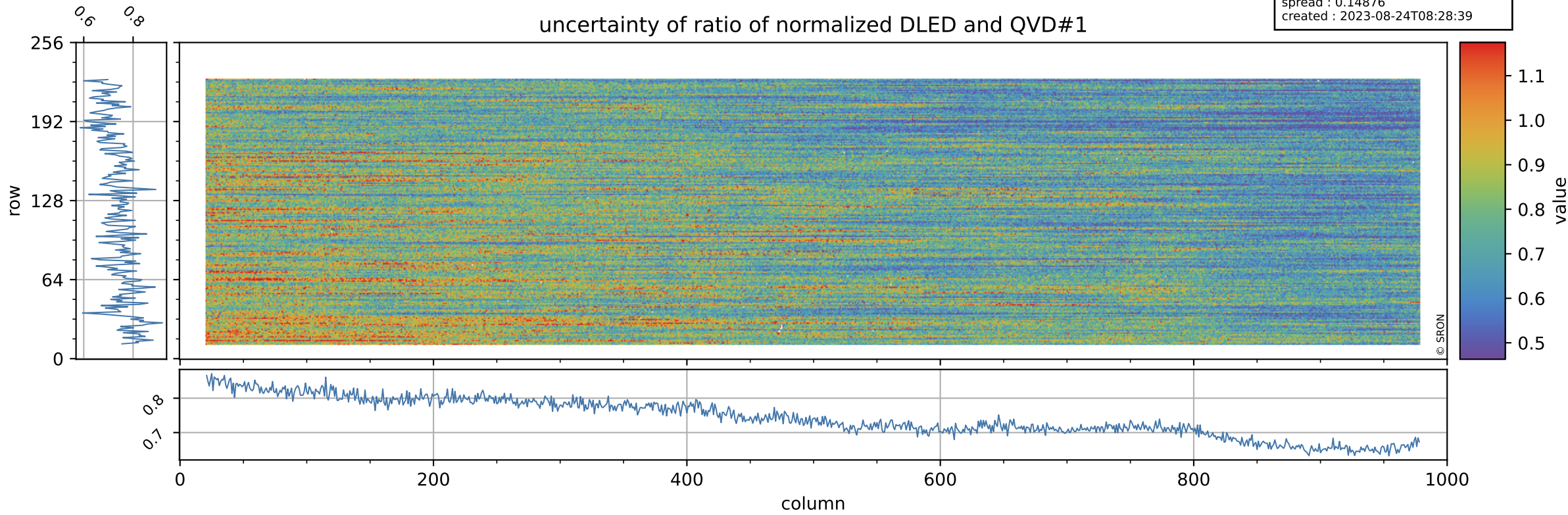

Tropomi SWIR stability

value of ratio of normalized DLED and QVD#2

orbits : [3602, 3688]
coverage : 2018-06-24 / 2018-06-30
azimuth : 1.2607 & 1.2599
median : 1.0112
spread : 0.0031396
created : 2023-08-24T08:28:39

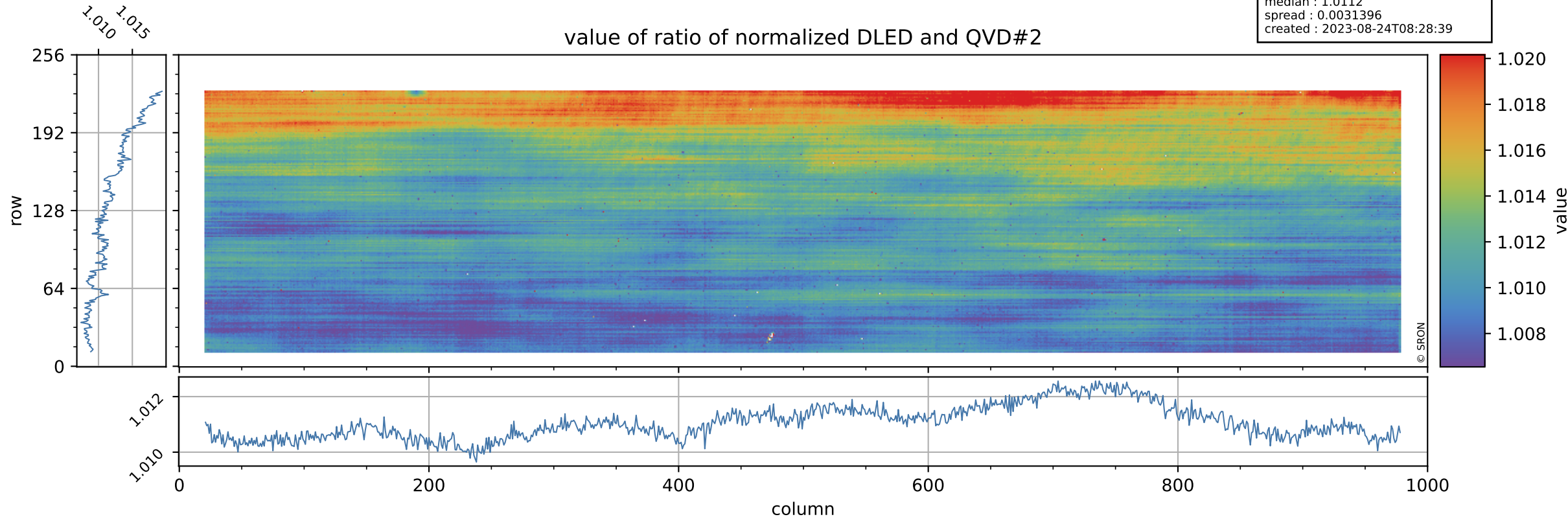

Tropomi SWIR stability

uncertainty of ratio of normalized DLED and QVD#2

orbits : [3602, 3688]
coverage : 2018-06-24 / 2018-06-30
azimuth : 1.2607 & 1.2599
median : 0.76955
spread : 0.14583
created : 2023-08-24T08:28:39

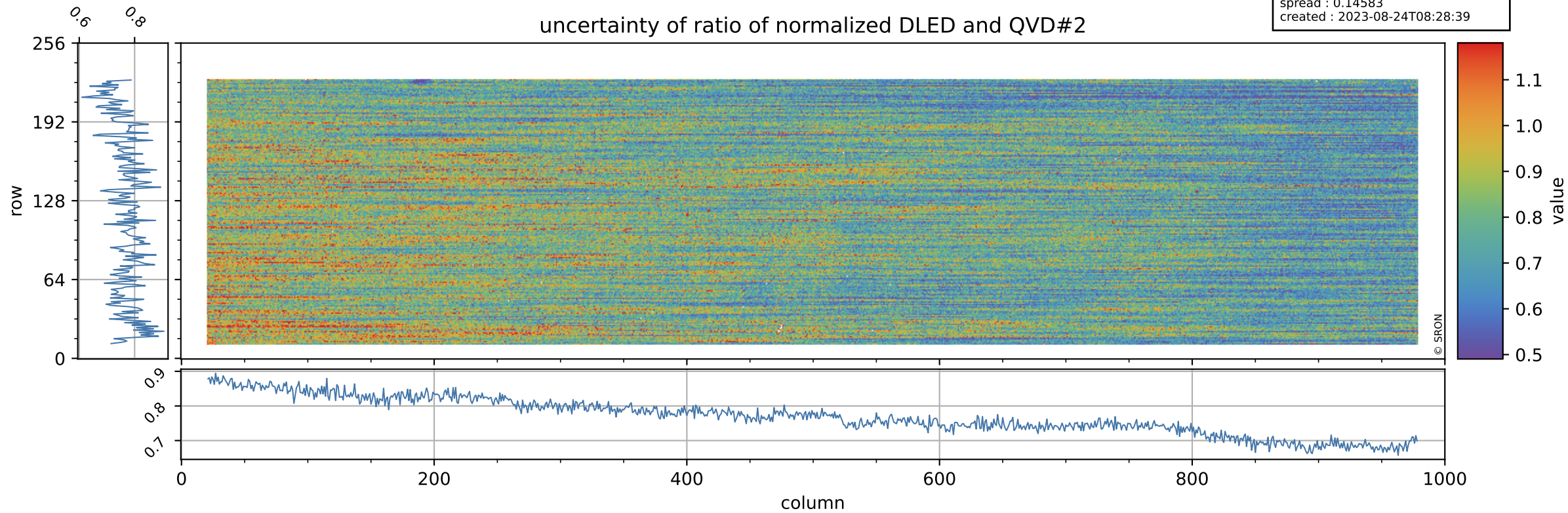

Tropomi SWIR stability

value of normalized QVD#1

orbits : [3602, 3688]
coverage : 2018-06-24 / 2018-06-30
azimuth : 1.2607 & 1.2599
median : 0.98644
spread : 0.0023701
created : 2023-08-24T08:28:40

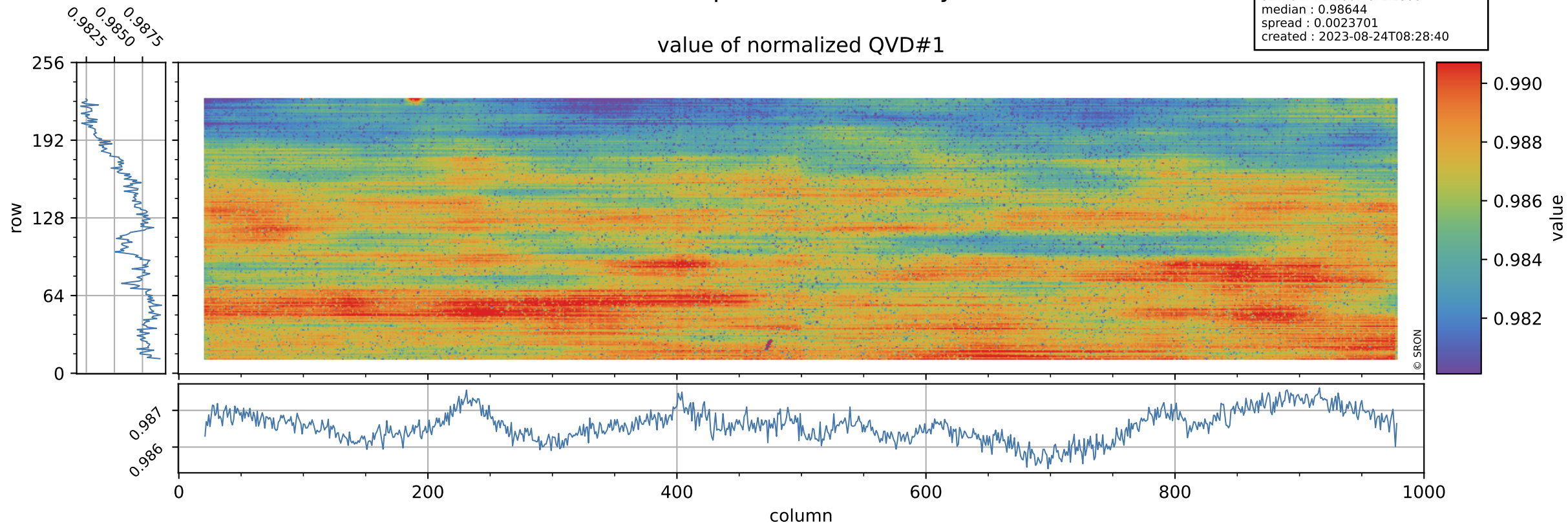

Tropomi SWIR stability

QVD#1 background

orbits : [3602, 3688]
coverage : 2018-06-24 / 2018-06-30
azimuth : 1.2607 & 1.2599
median : 1.0132 ke
spread : 0.15355 ke
created : 2023-08-24T08:28:40

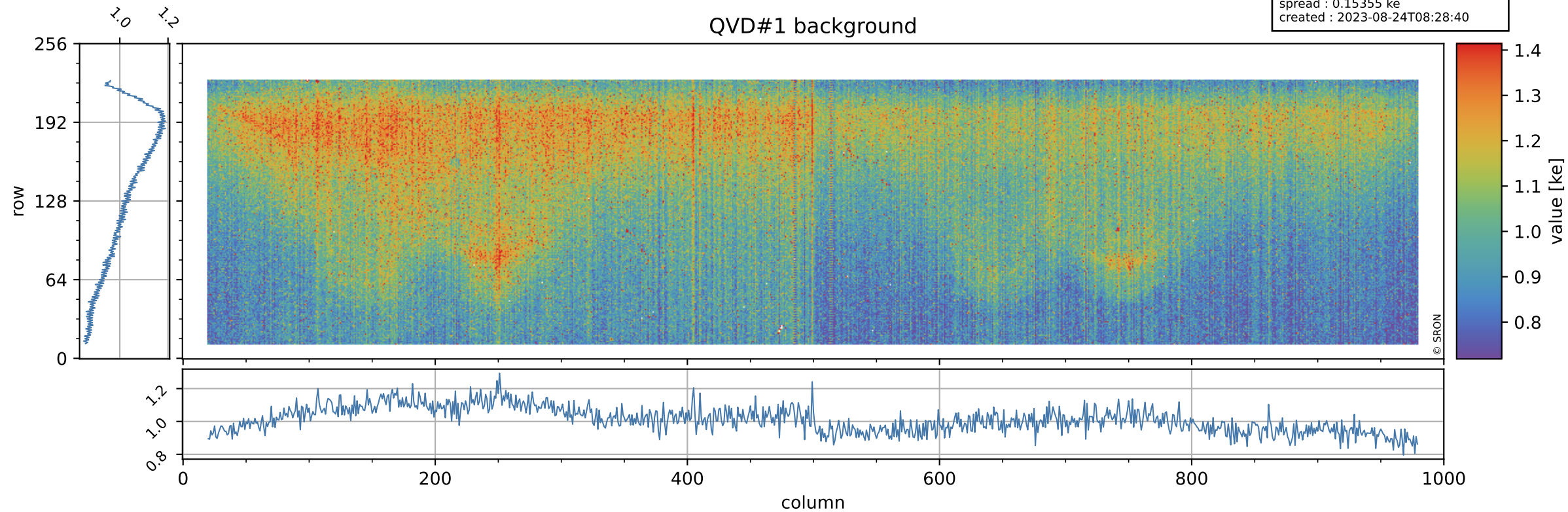

Tropomi SWIR stability

value of normalized QVD#2

orbits : [3602, 3688]
coverage : 2018-06-24 / 2018-06-30
azimuth : 1.2607 & 1.2599
median : 0.98783
spread : 0.0031536
created : 2023-08-24T08:28:40

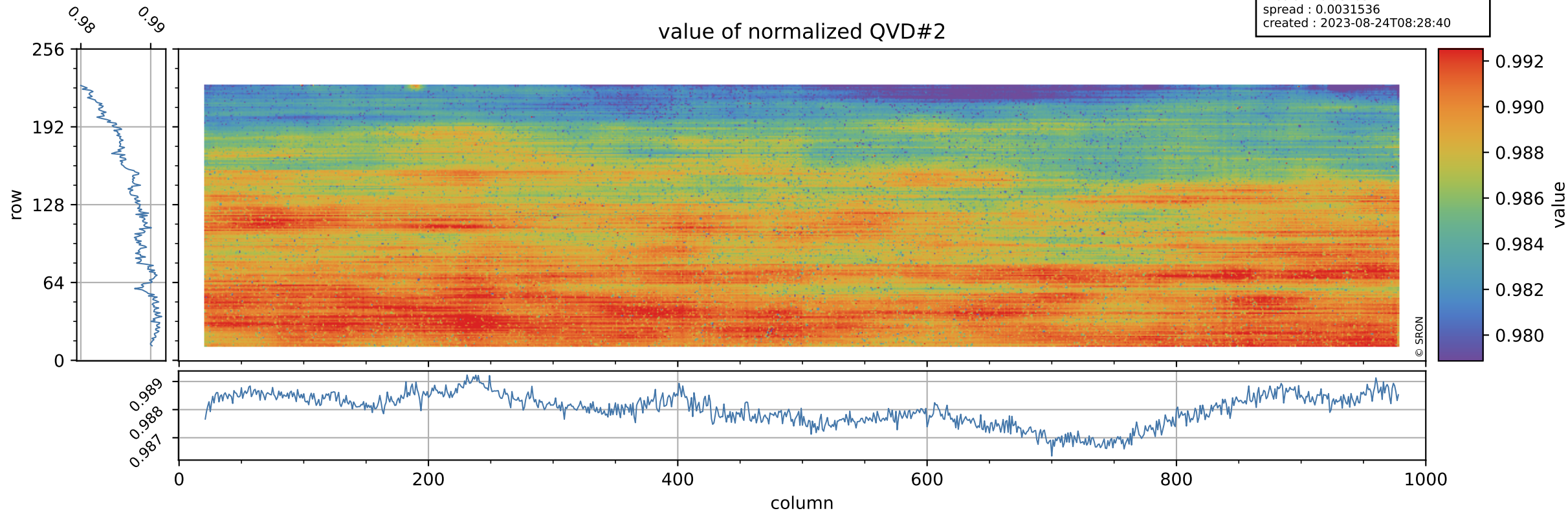

Tropomi SWIR stability

QVD#2 background

orbits : [3602, 3688]
coverage : 2018-06-24 / 2018-06-30
azimuth : 1.2607 & 1.2599
median : 1.0116 ke
spread : 0.15254 ke
created : 2023-08-24T08:28:41

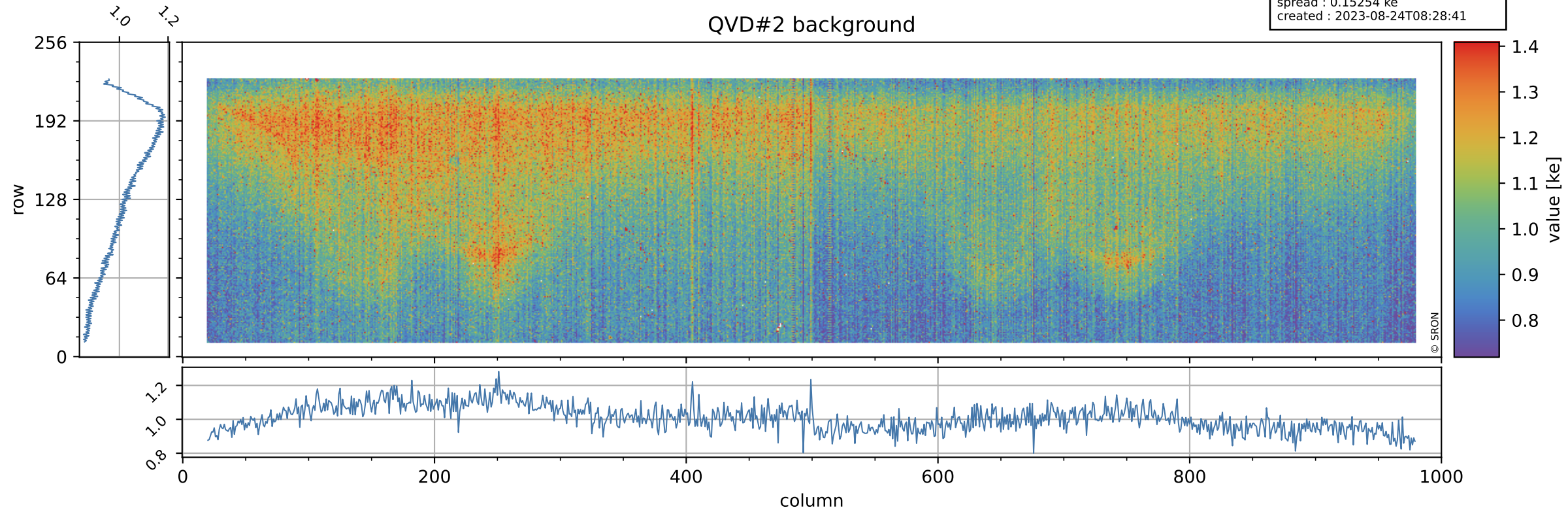

Tropomi SWIR stability

value of normalized DLED

orbits : [3602, 3688]
coverage : 2018-06-24 / 2018-06-30
azimuth : 1.2607 & 1.2599
median : 0.99916
spread : 0.0004603
created : 2023-08-24T08:28:41

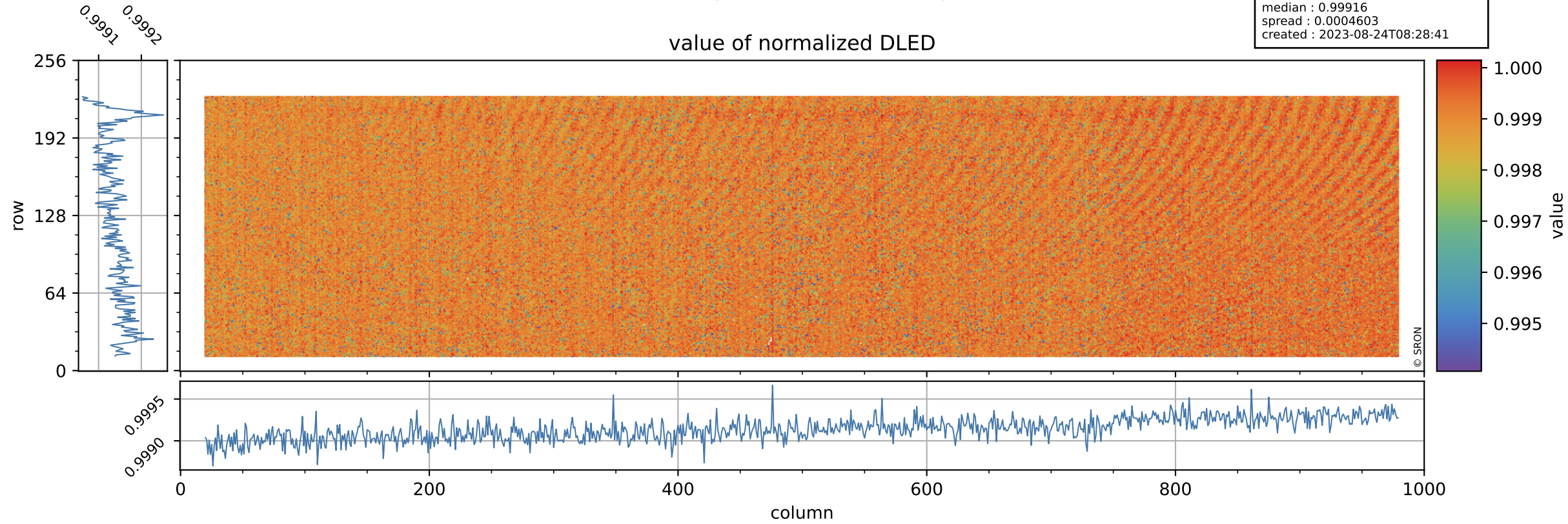

Tropomi SWIR stability

DLED background

orbits : [3602, 3688]
coverage : 2018-06-24 / 2018-06-30
azimuth : 1.2607 & 1.2599
median : 0.90081 ke
spread : 0.13783 ke
created : 2023-08-24T08:28:41

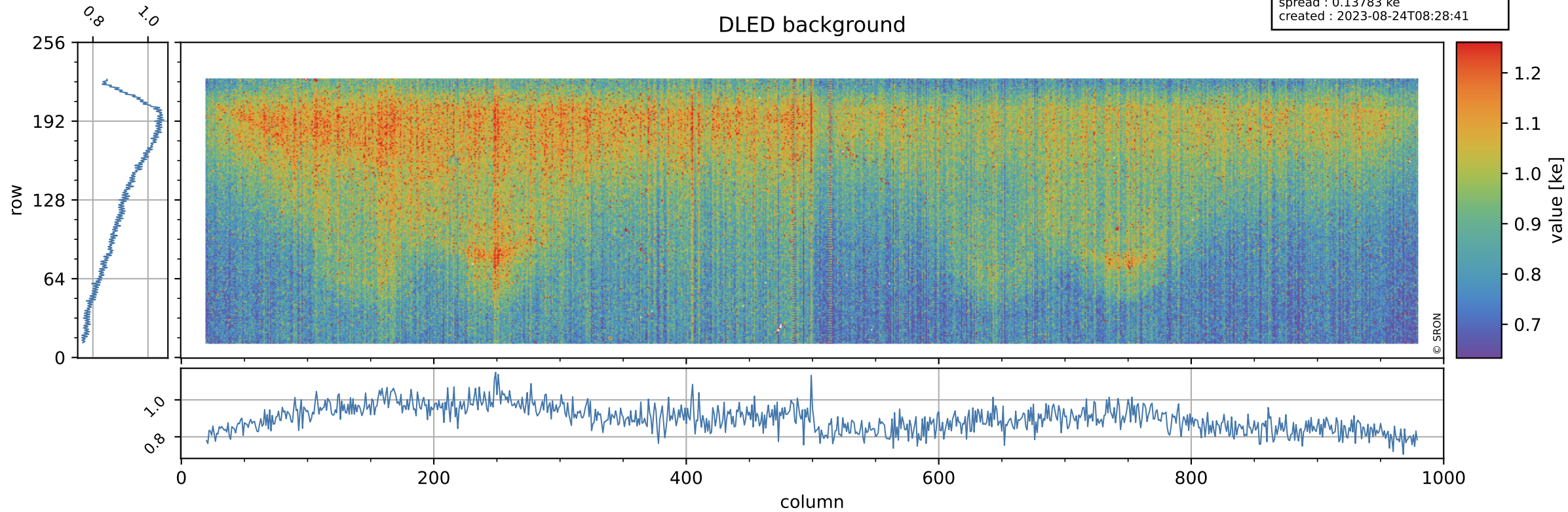

Tropomi SWIR stability ground-tracks of Sentinel-5P

orbits : [3602, 3688]
coverage : 2018-06-24 / 2018-06-30
azimuth : 1.2607 & 1.2599
created : 2023-08-24T08:28:41

