

Tropomi SWIR stability

value of ratio of normalized QVD#1 and QVD#2

orbits : [3782, 3868]
coverage : 2018-07-06 / 2018-07-13
azimuth : 1.2615 & 1.2596
median : 0.99959
spread : 0.0015887
created : 2023-08-24T08:28:54

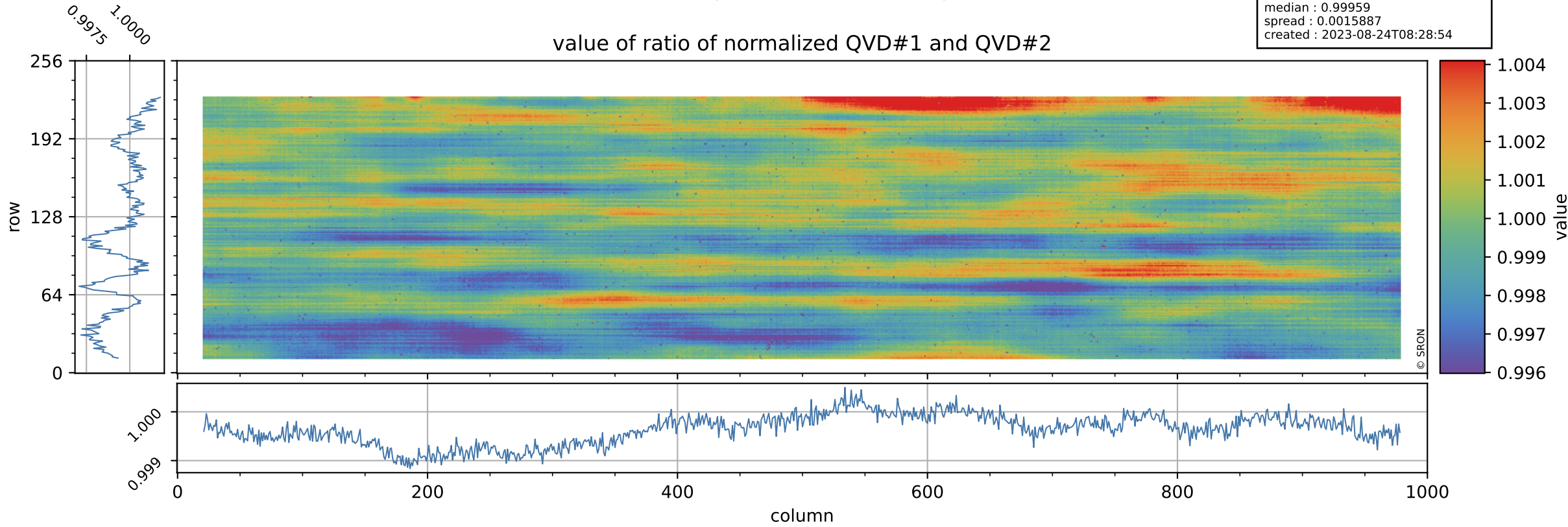

Tropomi SWIR stability

uncertainty of ratio of normalized QVD#1 and QVD#2

orbits : [3782, 3868]
coverage : 2018-07-06 / 2018-07-13
azimuth : 1.2615 & 1.2596
median : 1.0242
spread : 0.19801
created : 2023-08-24T08:28:55

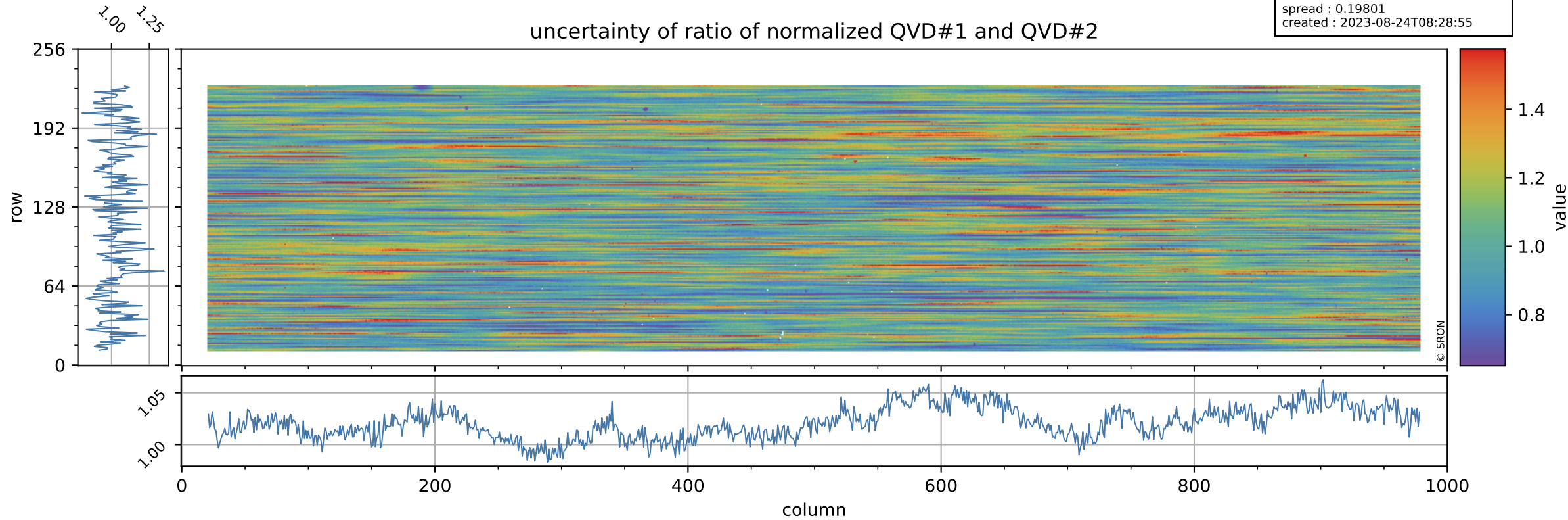

Tropomi SWIR stability

value of ratio of normalized DLED and QVD#1

orbits : [3782, 3868]
coverage : 2018-07-06 / 2018-07-13
azimuth : 1.2615 & 1.2596
median : 1.011
spread : 0.0021587
created : 2023-08-24T08:28:55

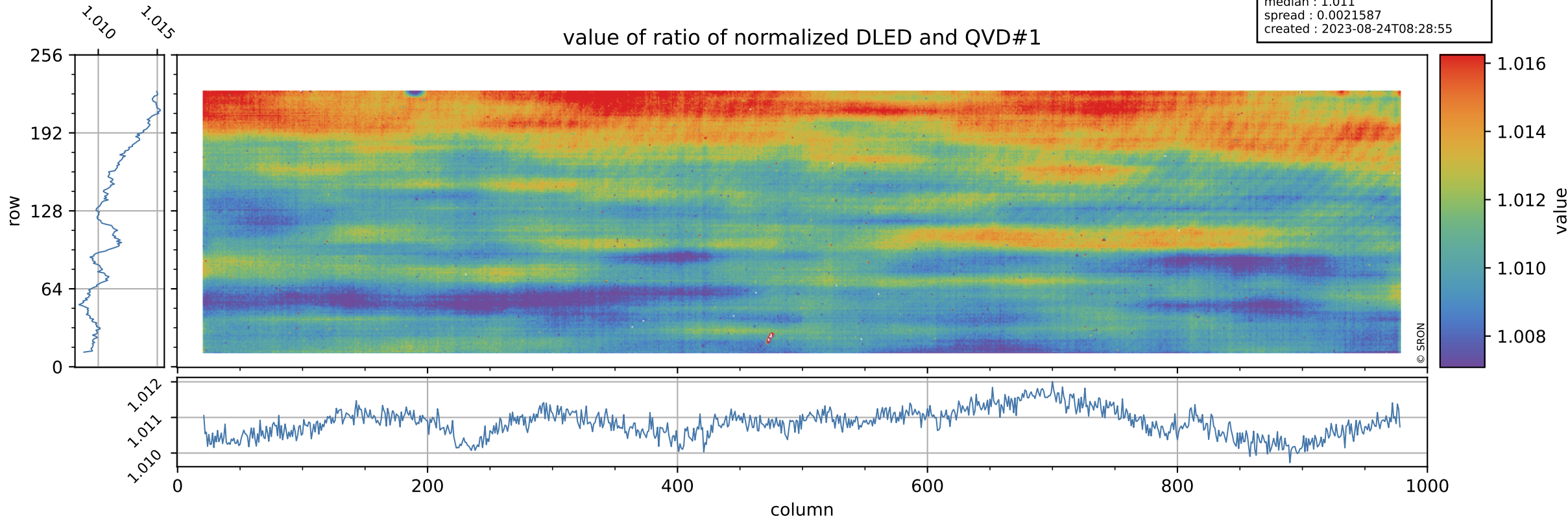

Tropomi SWIR stability

orbits : [3782, 3868]
coverage : 2018-07-06 / 2018-07-13
azimuth : 1.2615 & 1.2596
median : 0.76102
spread : 0.15358
created : 2023-08-24T08:28:55

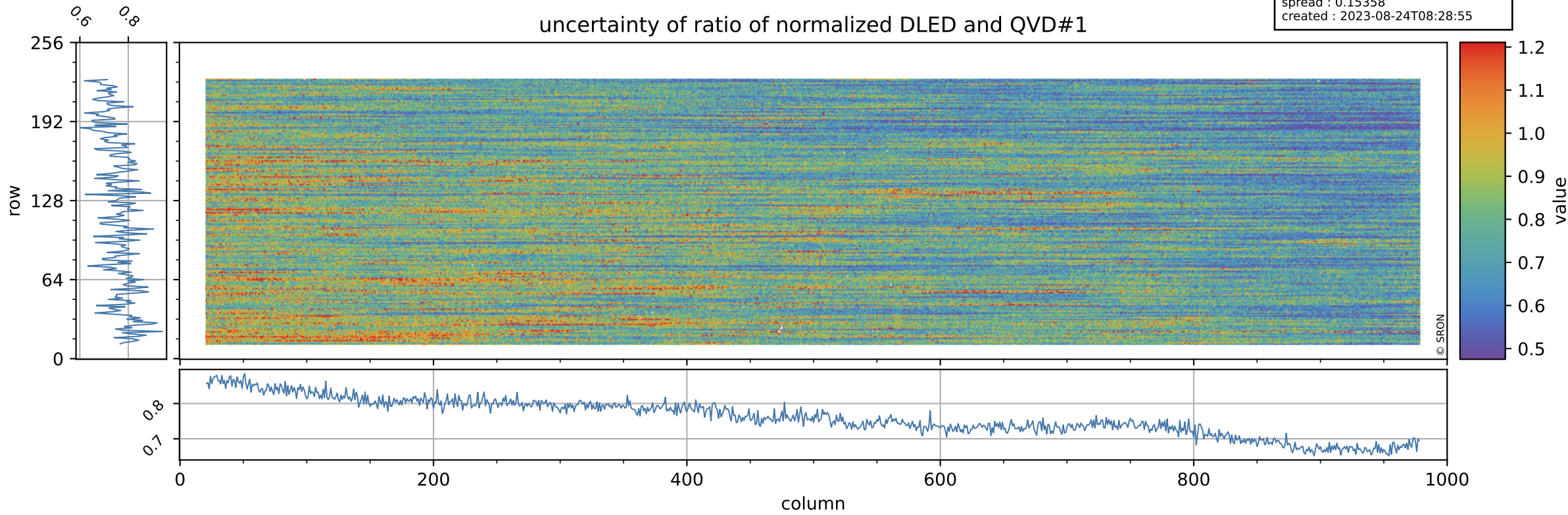

Tropomi SWIR stability

orbits : [3782, 3868]
coverage : 2018-07-06 / 2018-07-13
azimuth : 1.2615 & 1.2596
median : 1.0061
spread : 0.0019661
created : 2023-08-24T08:28:56

value of ratio of normalized WLS and QVD#1

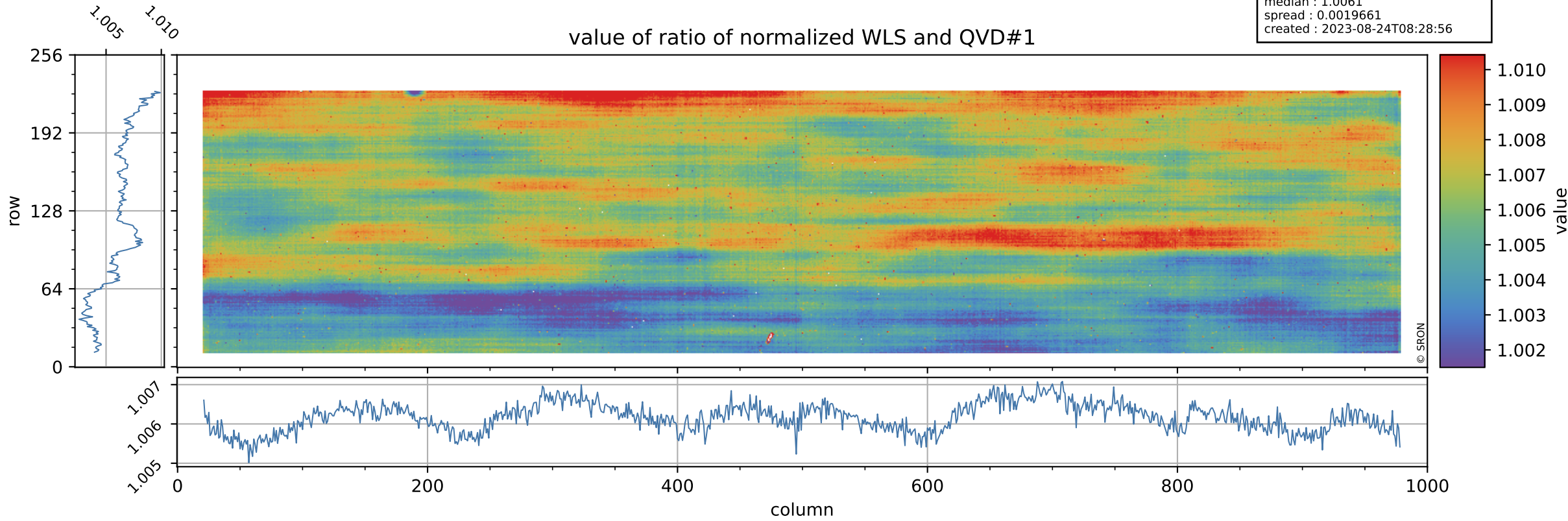

Tropomi SWIR stability

uncertainty of ratio of normalized WLS and QVD#1

orbits : [3782, 3868]
coverage : 2018-07-06 / 2018-07-13
azimuth : 1.2615 & 1.2596
median : 0.39591
spread : 0.079267
created : 2023-08-24T08:28:56

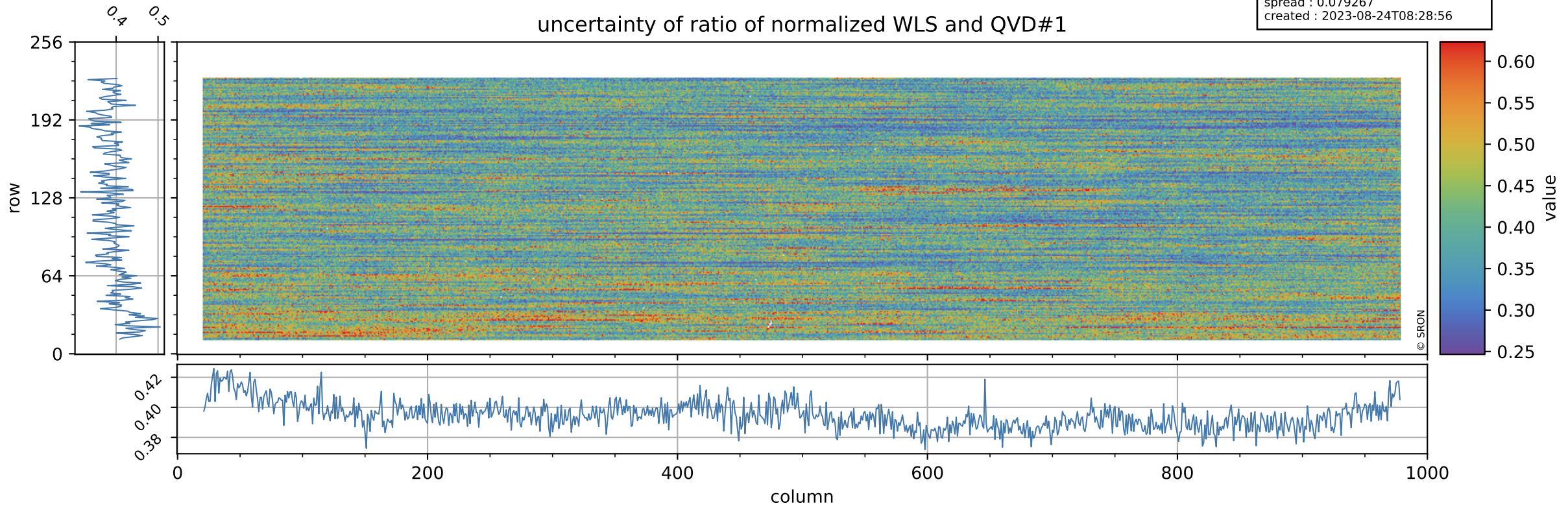

Tropomi SWIR stability

value of ratio of normalized DLED and QVD#2

orbits : [3782, 3868]
coverage : 2018-07-06 / 2018-07-13
azimuth : 1.2615 & 1.2596
median : 1.0105
spread : 0.0027775
created : 2023-08-24T08:28:56

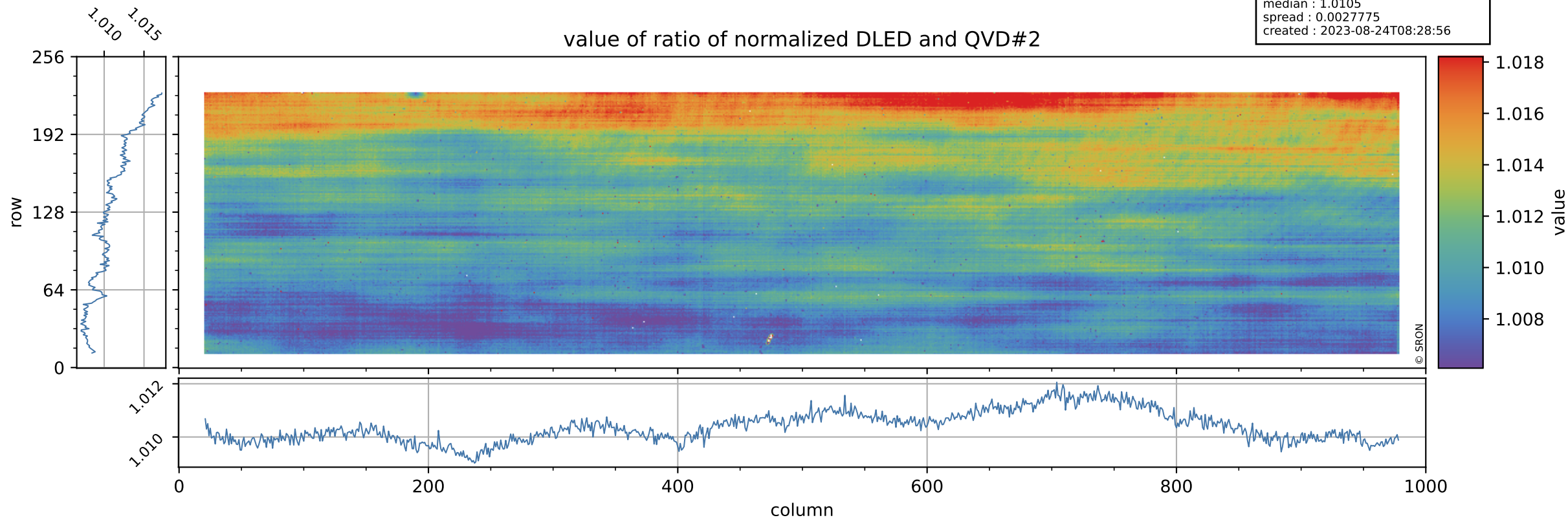

Tropomi SWIR stability

orbits : [3782, 3868]
coverage : 2018-07-06 / 2018-07-13
azimuth : 1.2615 & 1.2596
median : 0.77536
spread : 0.14983
created : 2023-08-24T08:28:56

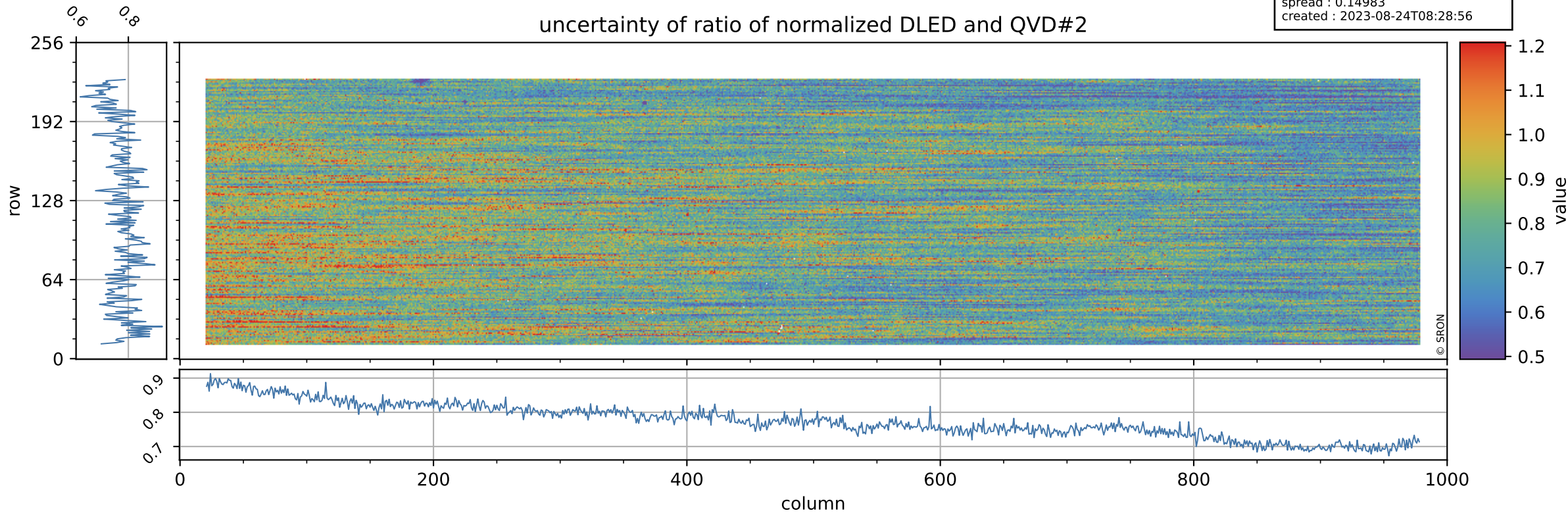

Tropomi SWIR stability

orbits : [3782, 3868]
coverage : 2018-07-06 / 2018-07-13
azimuth : 1.2615 & 1.2596
median : 1.0057
spread : 0.0026062
created : 2023-08-24T08:28:57

value of ratio of normalized WLS and QVD#2

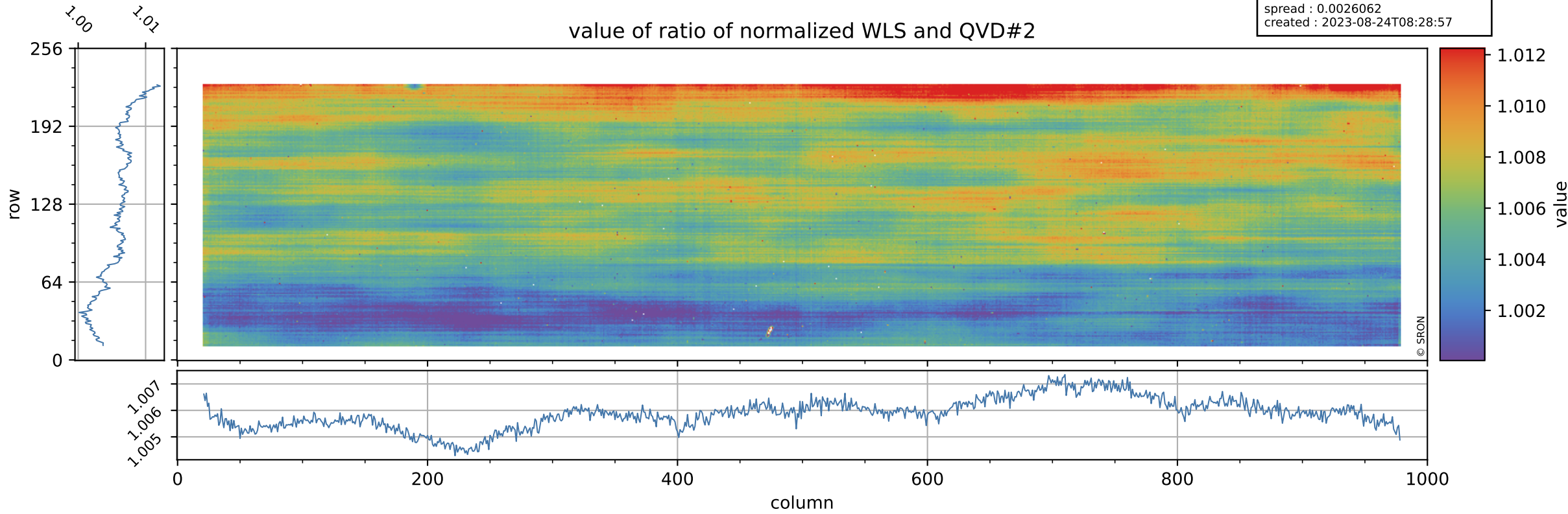

Tropomi SWIR stability

orbits : [3782, 3868]
coverage : 2018-07-06 / 2018-07-13
azimuth : 1.2615 & 1.2596
median : 0.40326
spread : 0.076946
created : 2023-08-24T08:28:57

uncertainty of ratio of normalized WLS and QVD#2

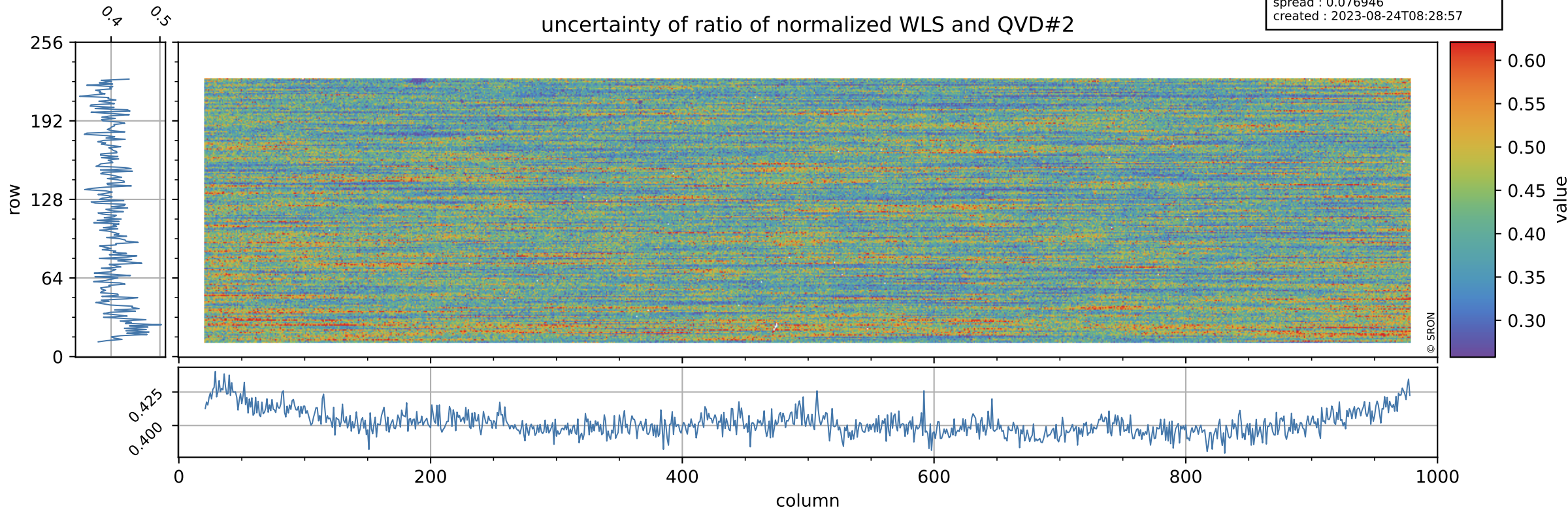

Tropomi SWIR stability

value of ratio of normalized DLED and WLS

orbits : [3782, 3868]
coverage : 2018-07-06 / 2018-07-13
azimuth : 1.2615 & 1.2596
median : 1.0051
spread : 0.0012873
created : 2023-08-24T08:28:57

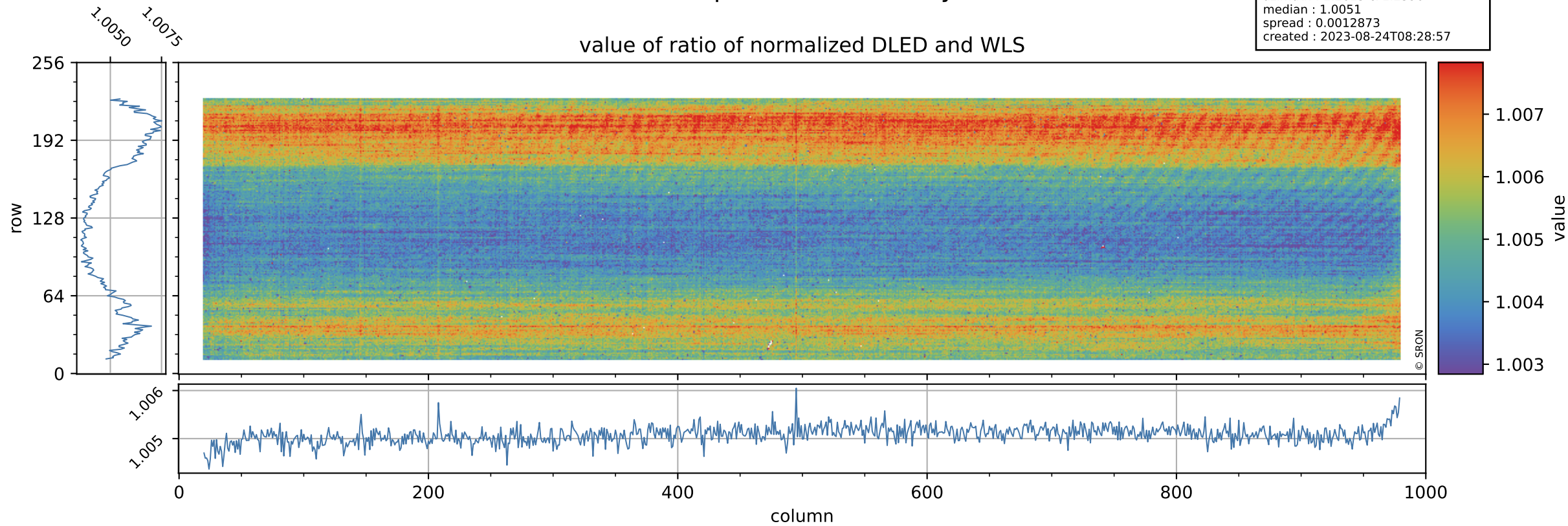

Tropomi SWIR stability

uncertainty of ratio of normalized DLED and WLS

orbits : [3782, 3868]
coverage : 2018-07-06 / 2018-07-13
azimuth : 1.2615 & 1.2596
median : 1.929
spread : 0.36907
created : 2023-08-24T08:28:58

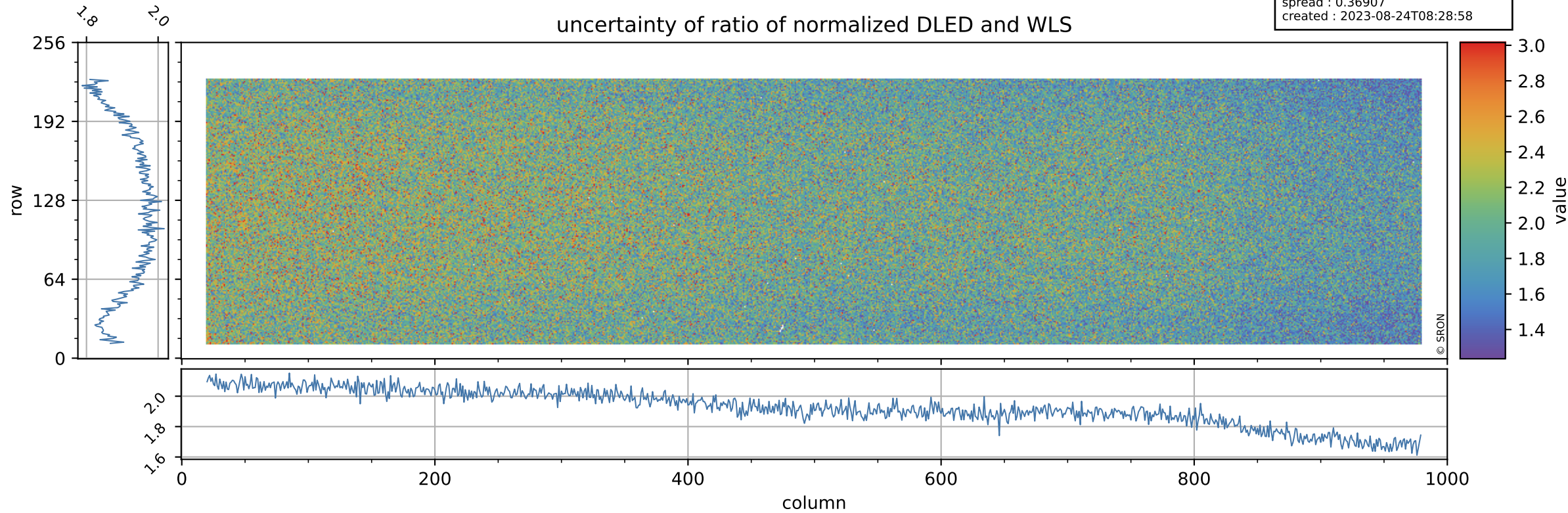

Tropomi SWIR stability

value of normalized QVD#1

orbits : [3782, 3868]
coverage : 2018-07-06 / 2018-07-13
azimuth : 1.2615 & 1.2596
median : 0.9875
spread : 0.0022521
created : 2023-08-24T08:28:58

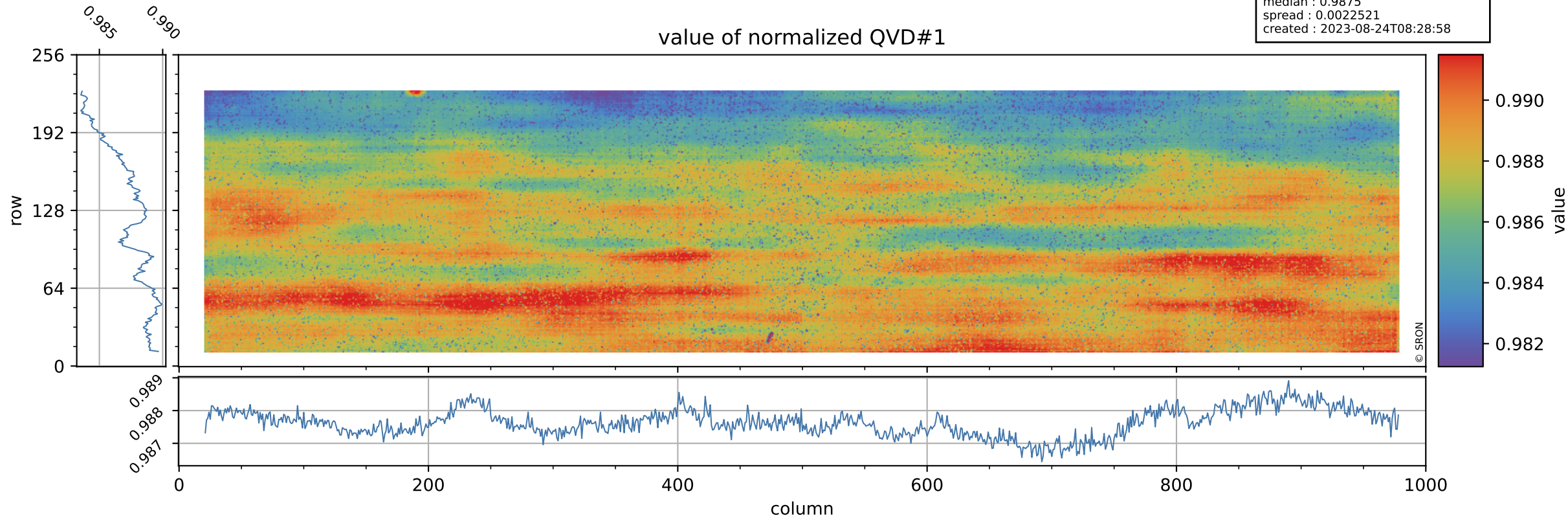

Tropomi SWIR stability

orbits : [3782, 3868]
coverage : 2018-07-06 / 2018-07-13
azimuth : 1.2615 & 1.2596
median : 1.0147 ke
spread : 0.15344 ke
created : 2023-08-24T08:28:58

QVD#1 background

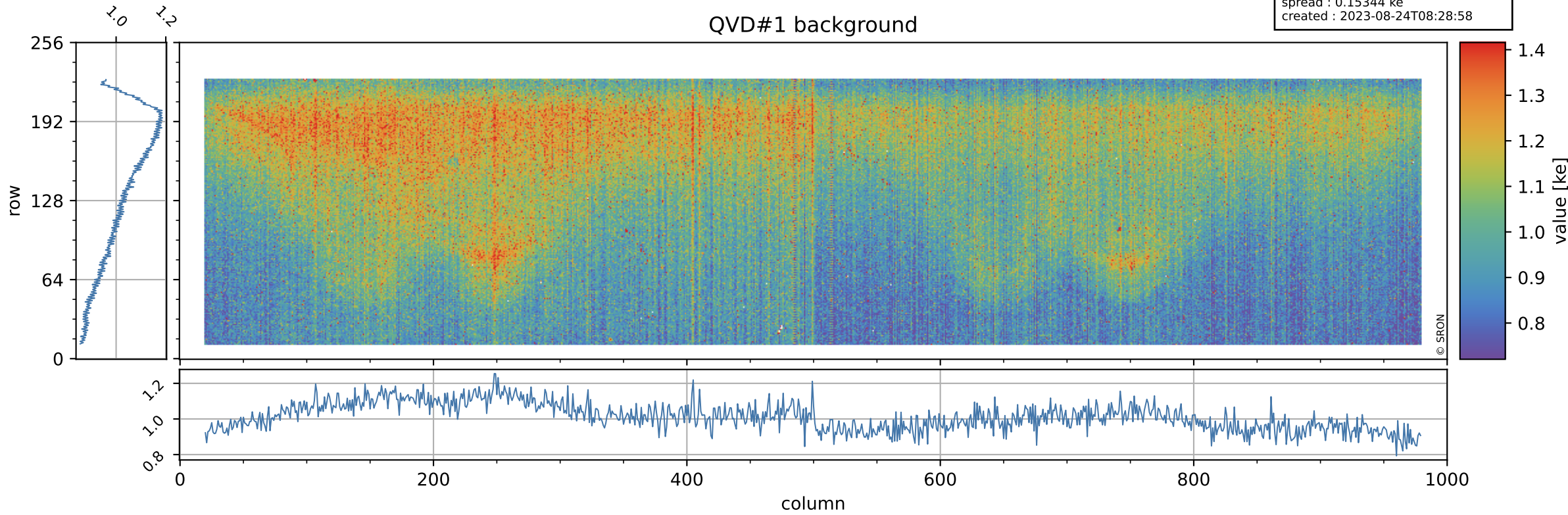

Tropomi SWIR stability

value of normalized QVD#2

orbits : [3782, 3868]
coverage : 2018-07-06 / 2018-07-13
azimuth : 1.2615 & 1.2596
median : 0.98795
spread : 0.0028282
created : 2023-08-24T08:28:58

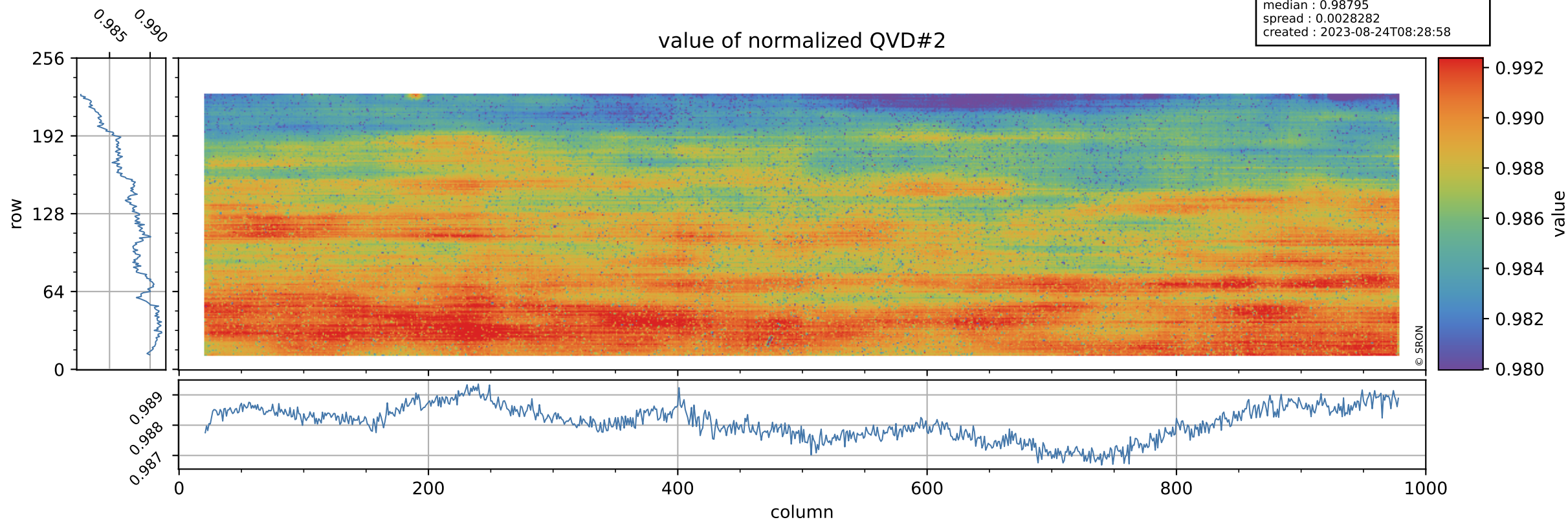

Tropomi SWIR stability

QVD#2 background

orbits : [3782, 3868]
coverage : 2018-07-06 / 2018-07-13
azimuth : 1.2615 & 1.2596
median : 1.0083 ke
spread : 0.15265 ke
created : 2023-08-24T08:28:59

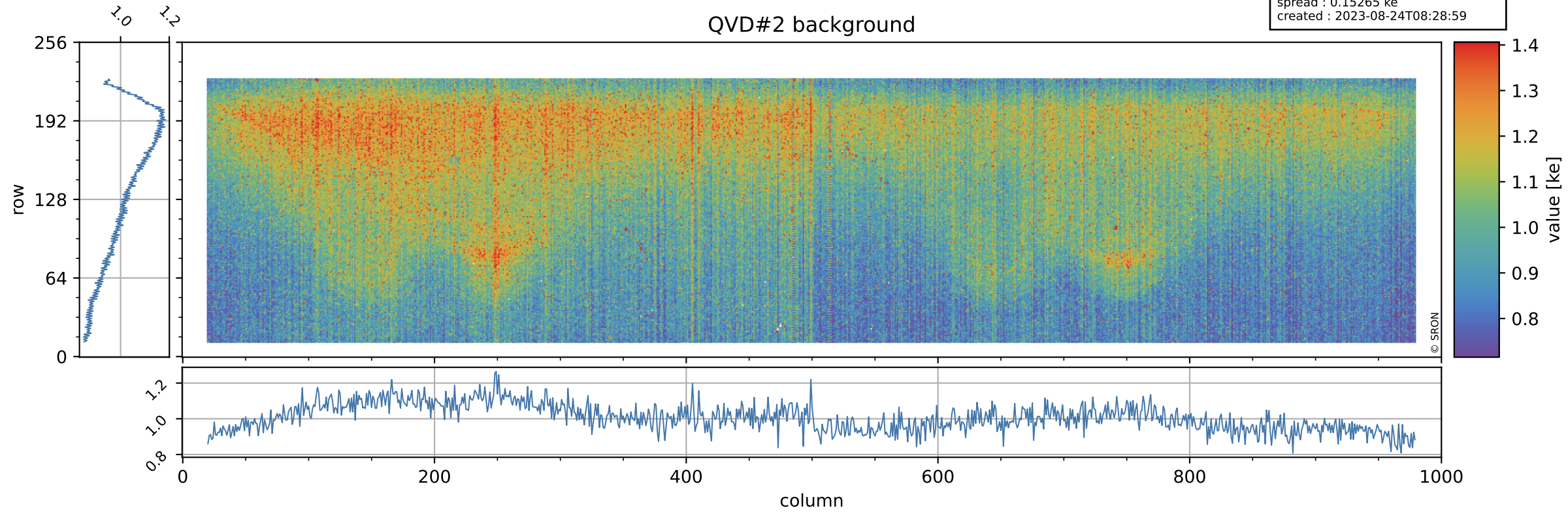

Tropomi SWIR stability

value of normalized DLED

orbits : [3782, 3868]
coverage : 2018-07-06 / 2018-07-13
azimuth : 1.2615 & 1.2596
median : 0.99858
spread : 0.00048267
created : 2023-08-24T08:28:59

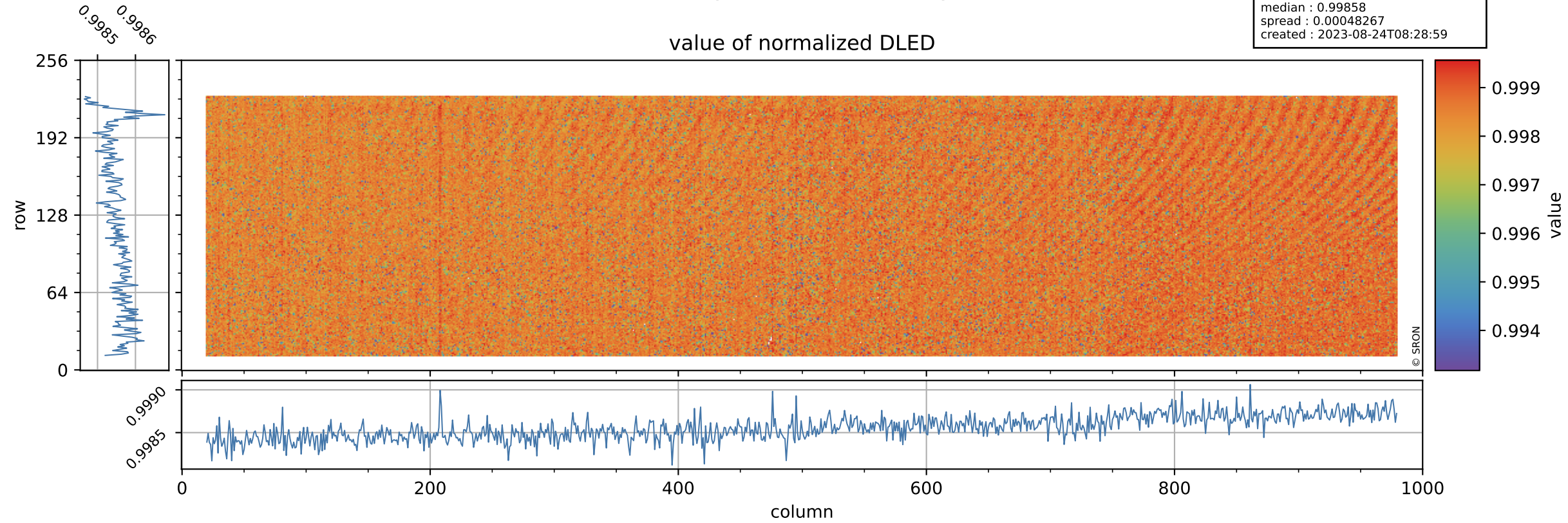

Tropomi SWIR stability

orbits : [3782, 3868]
coverage : 2018-07-06 / 2018-07-13
azimuth : 1.2615 & 1.2596
median : 0.90488 ke
spread : 0.13899 ke
created : 2023-08-24T08:28:59

DLED background

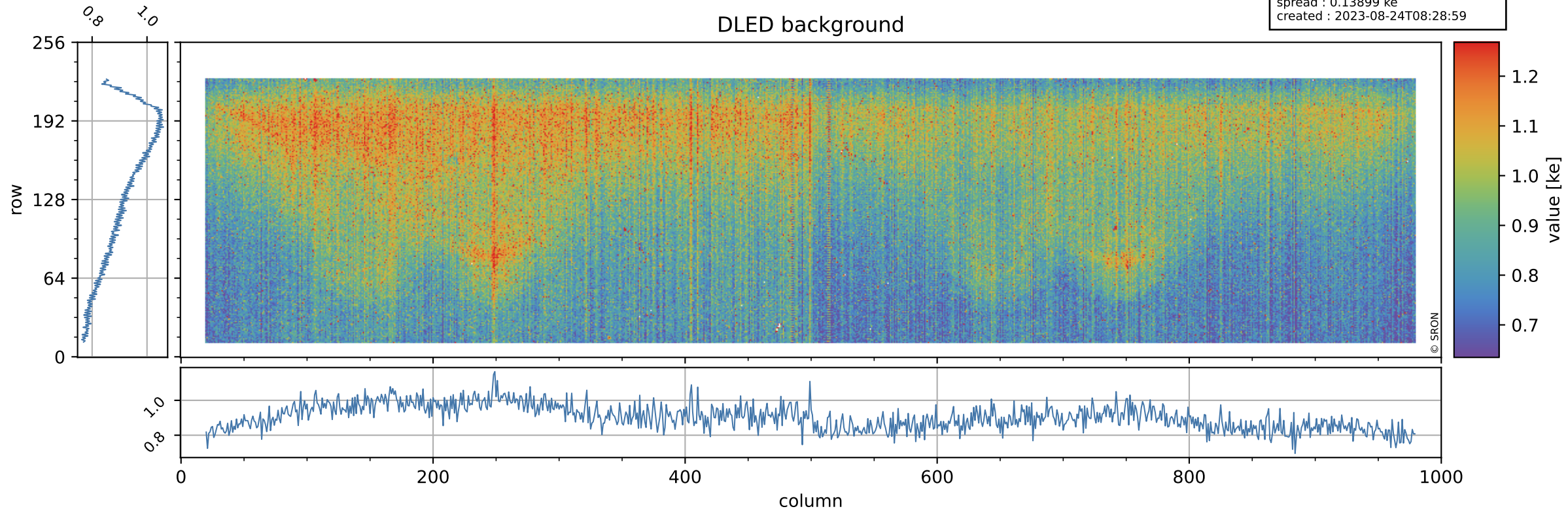

Tropomi SWIR stability

value of normalized WLS

orbits : [3782, 3868]
coverage : 2018-07-06 / 2018-07-13
azimuth : 1.2615 & 1.2596
median : 0.9933
spread : 0.0013987
created : 2023-08-24T08:28:59

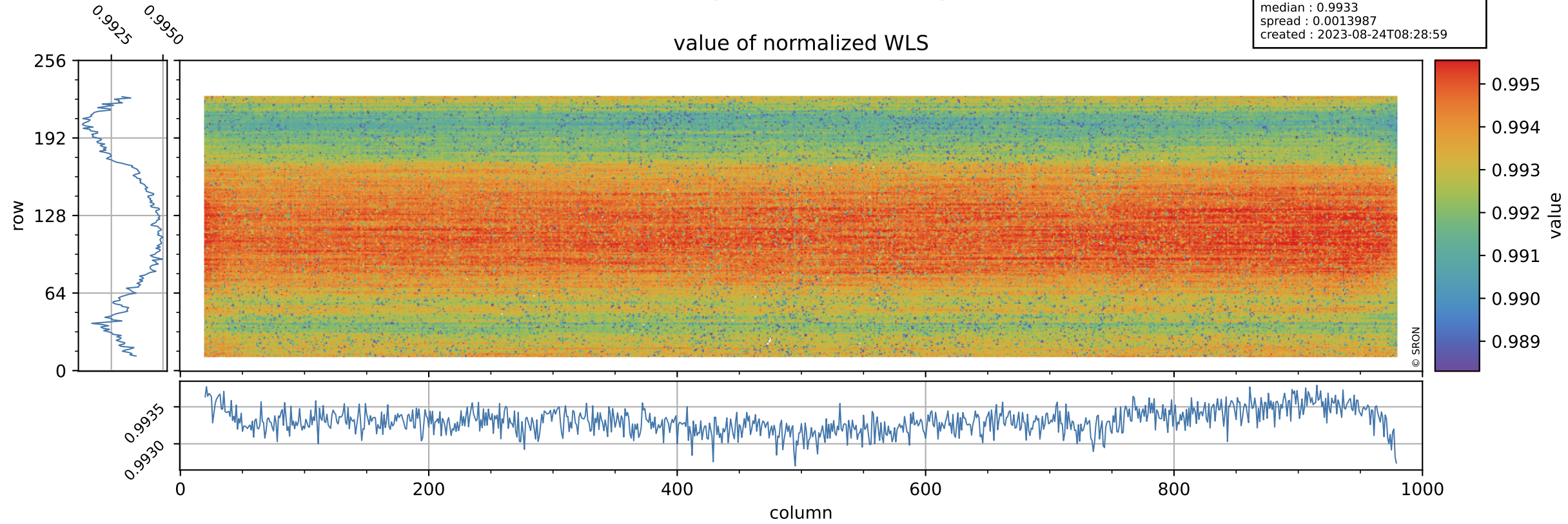

Tropomi SWIR stability

orbits : [3782, 3868]
coverage : 2018-07-06 / 2018-07-13
azimuth : 1.2615 & 1.2596
median : 344.94 e
spread : 76.067 e
created : 2023-08-24T08:29:00

WLS background

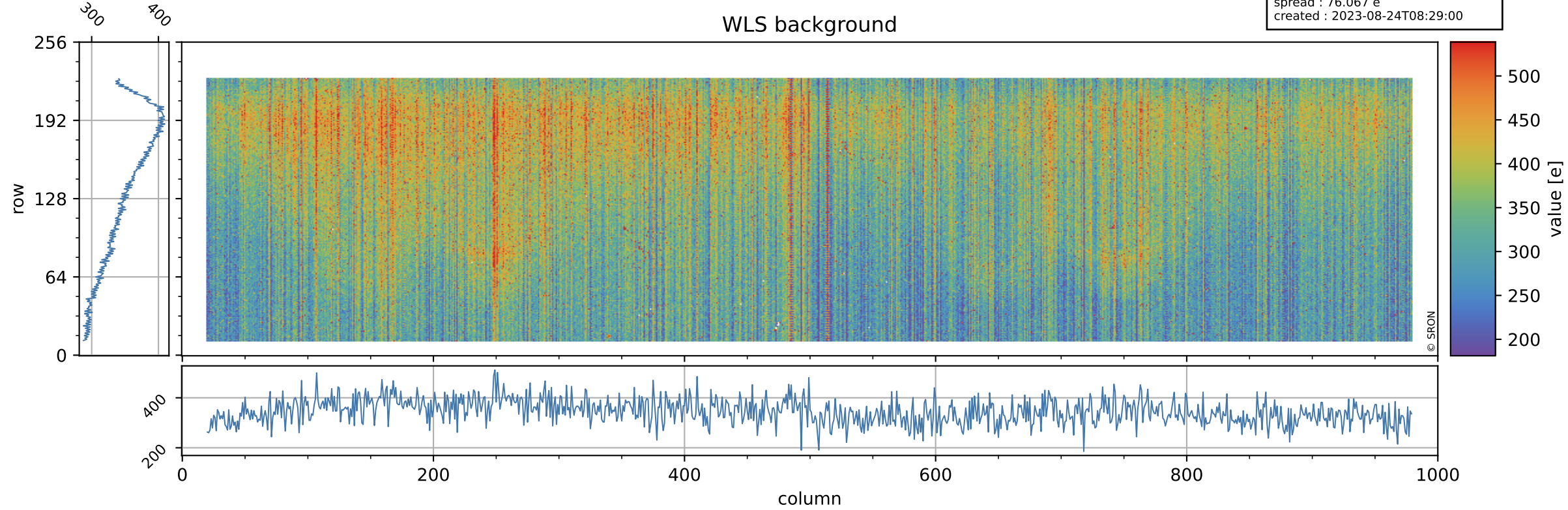

Tropomi SWIR stability ground-tracks of Sentinel-5P

orbits : [3782, 3868]
coverage : 2018-07-06 / 2018-07-13
azimuth : 1.2615 & 1.2596
created : 2023-08-24T08:29:00

