

Tropomi SWIR stability

value of ratio of normalized QVD#1 and QVD#2

orbits : [3872, 3958]
coverage : 2018-07-13 / 2018-07-19
azimuth : 1.2622 & 1.2627
median : 0.99945
spread : 0.001611
created : 2023-08-24T08:29:04

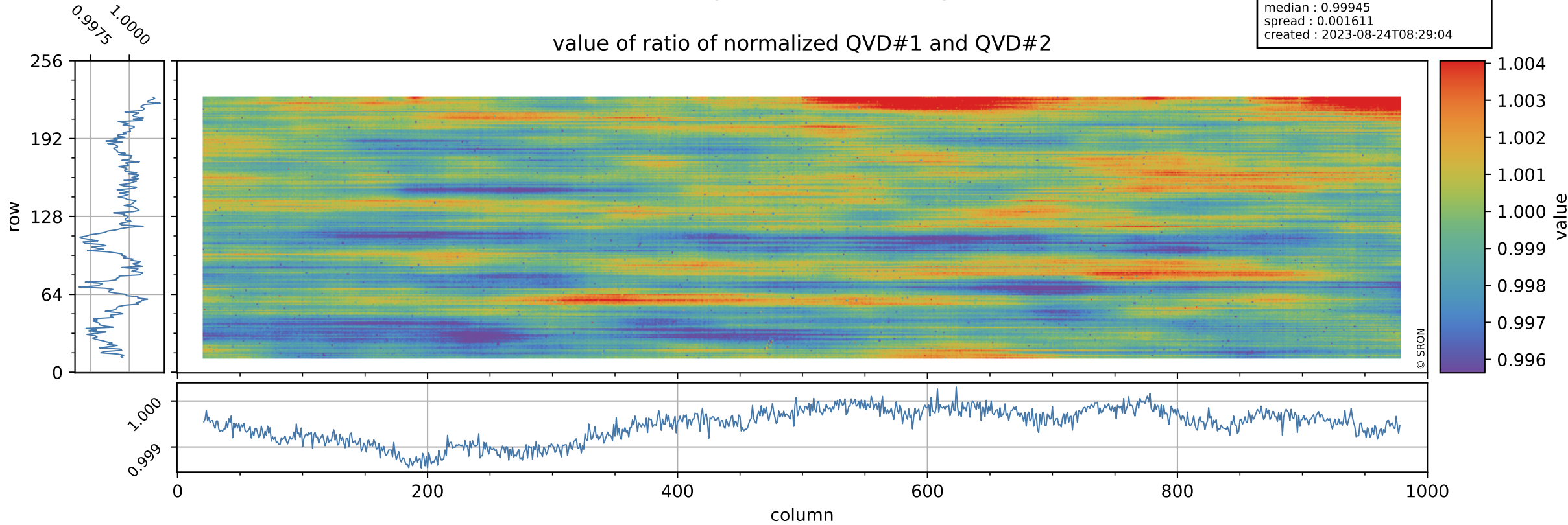

Tropomi SWIR stability

uncertainty of ratio of normalized QVD#1 and QVD#2

orbits : [3872, 3958]
coverage : 2018-07-13 / 2018-07-19
azimuth : 1.2622 & 1.2627
median : 1.0338
spread : 0.19762
created : 2023-08-24T08:29:04

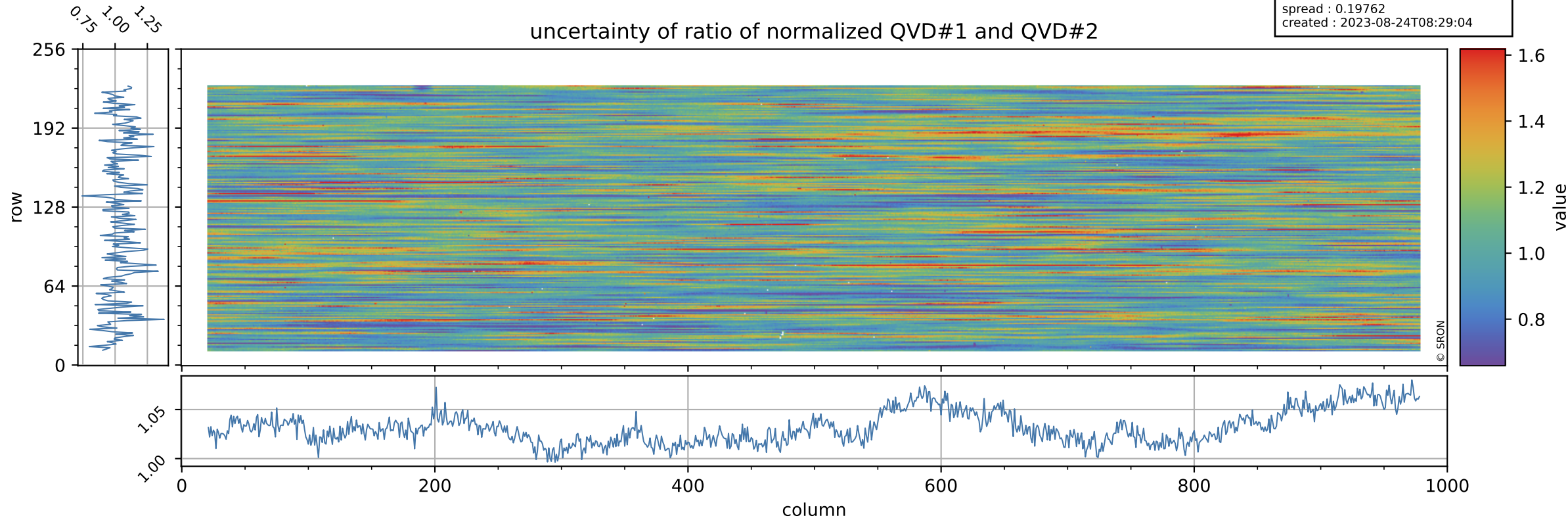

Tropomi SWIR stability

value of ratio of normalized DLED and QVD#1

orbits : [3872, 3958]
coverage : 2018-07-13 / 2018-07-19
azimuth : 1.2622 & 1.2627
median : 1.0117
spread : 0.0022385
created : 2023-08-24T08:29:04

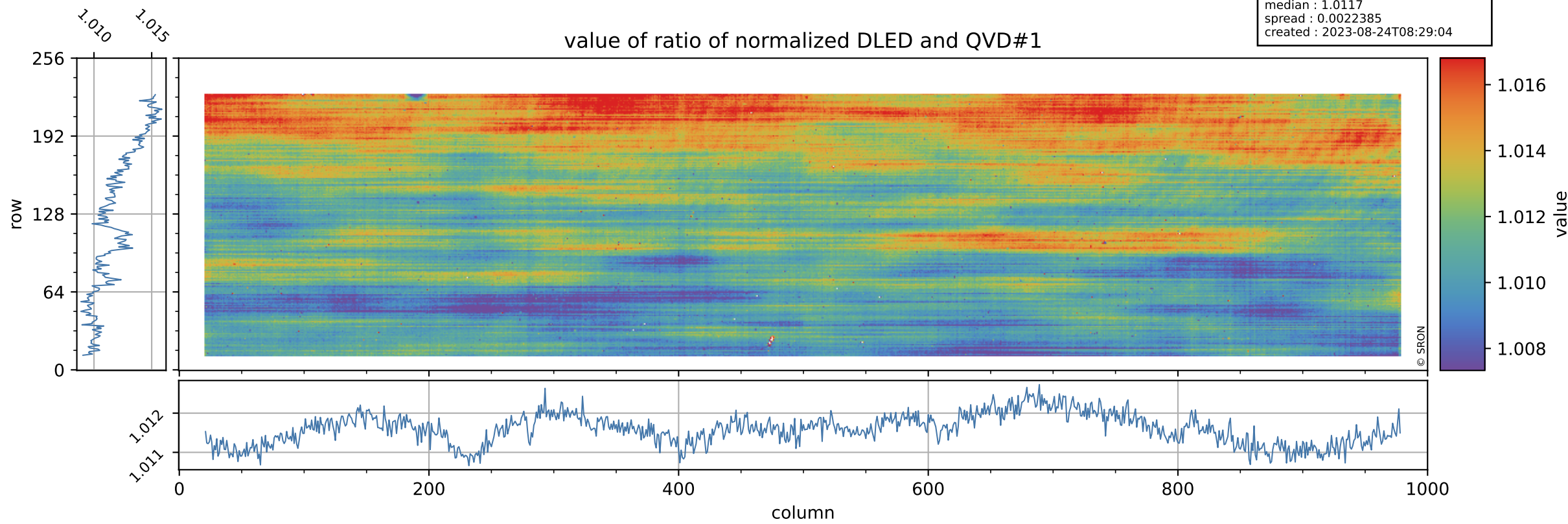

Tropomi SWIR stability

orbits : [3872, 3958]
coverage : 2018-07-13 / 2018-07-19
azimuth : 1.2622 & 1.2627
median : 0.75097
spread : 0.14851
created : 2023-08-24T08:29:05

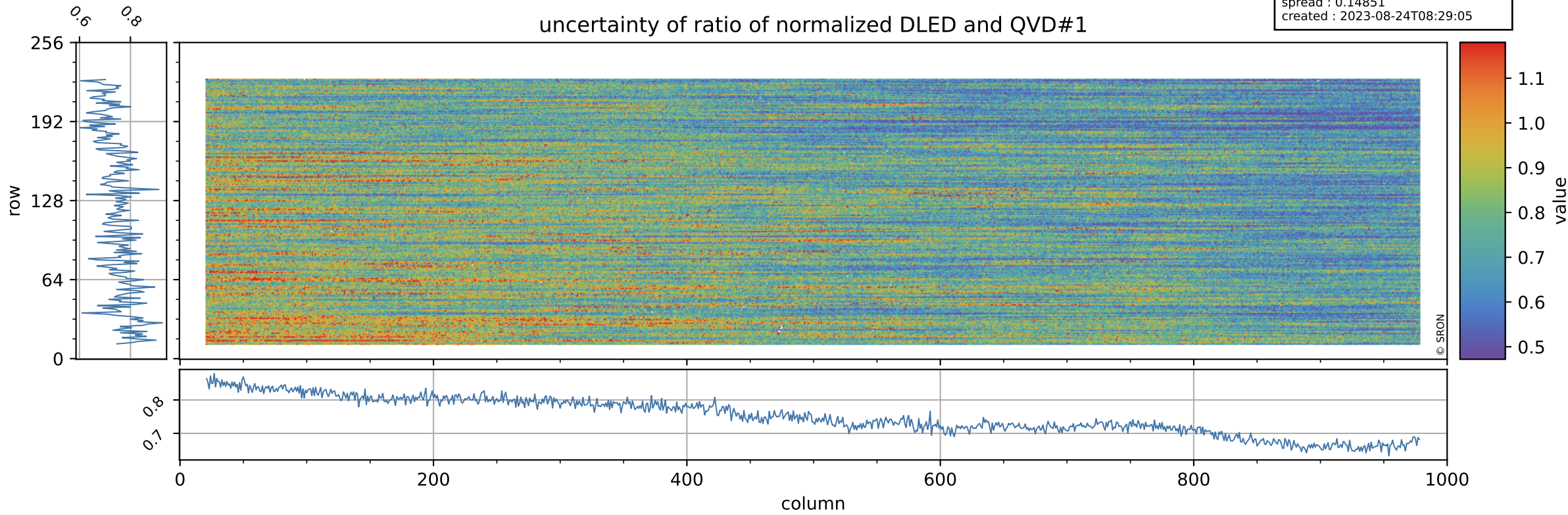

Tropomi SWIR stability

value of ratio of normalized DLED and QVD#2

orbits : [3872, 3958]
coverage : 2018-07-13 / 2018-07-19
azimuth : 1.2622 & 1.2627
median : 1.011
spread : 0.0026455
created : 2023-08-24T08:29:05

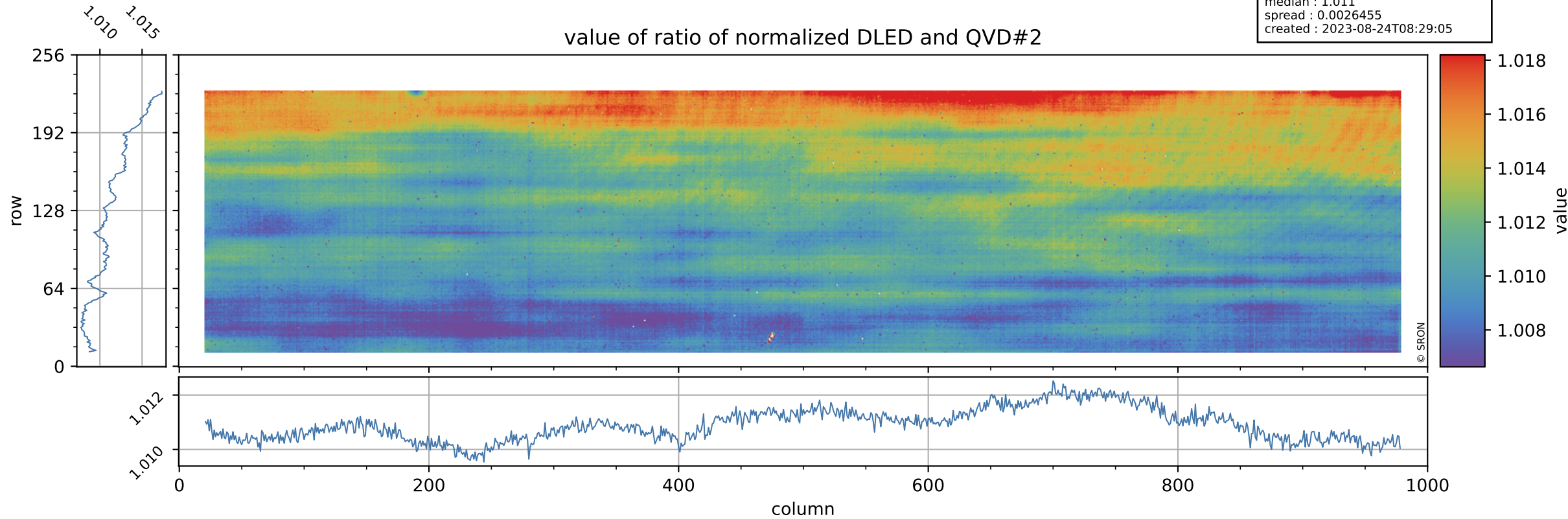

Tropomi SWIR stability

orbits : [3872, 3958]
coverage : 2018-07-13 / 2018-07-19
azimuth : 1.2622 & 1.2627
median : 0.77304
spread : 0.15352
created : 2023-08-24T08:29:05

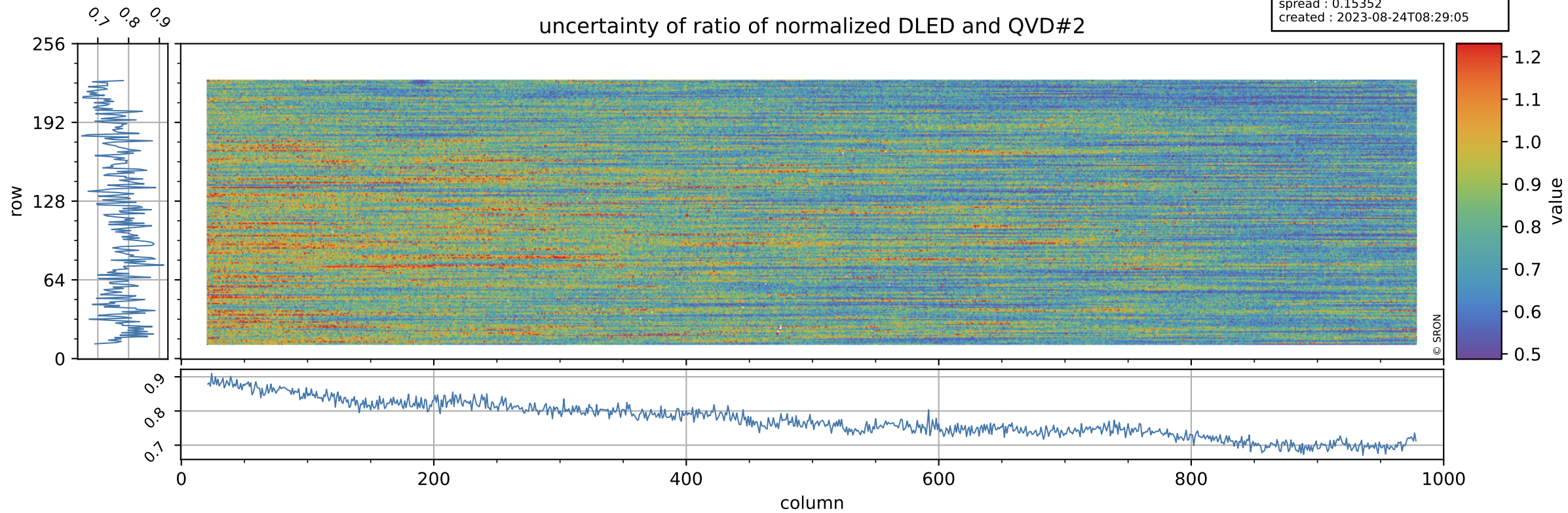

Tropomi SWIR stability

value of normalized QVD#1

orbits : [3872, 3958]
coverage : 2018-07-13 / 2018-07-19
azimuth : 1.2622 & 1.2627
median : 0.98688
spread : 0.0023344
created : 2023-08-24T08:29:05

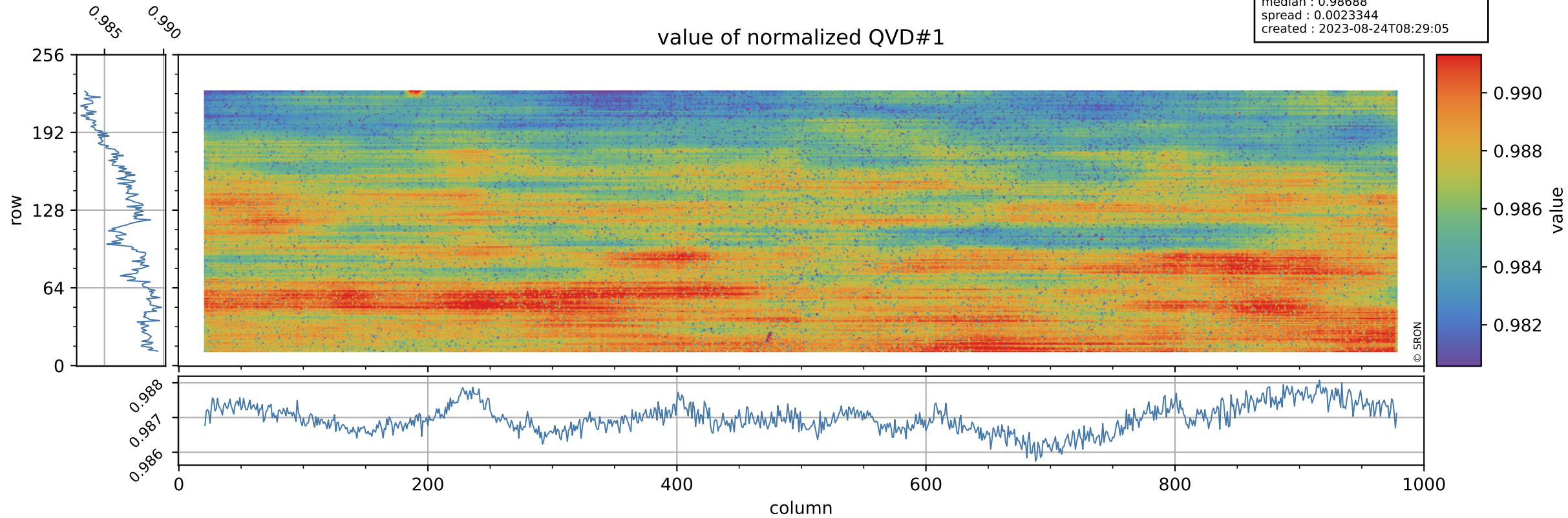

Tropomi SWIR stability

QVD#1 background

orbits : [3872, 3958]
coverage : 2018-07-13 / 2018-07-19
azimuth : 1.2622 & 1.2627
median : 1.0113 ke
spread : 0.1516 ke
created : 2023-08-24T08:29:06

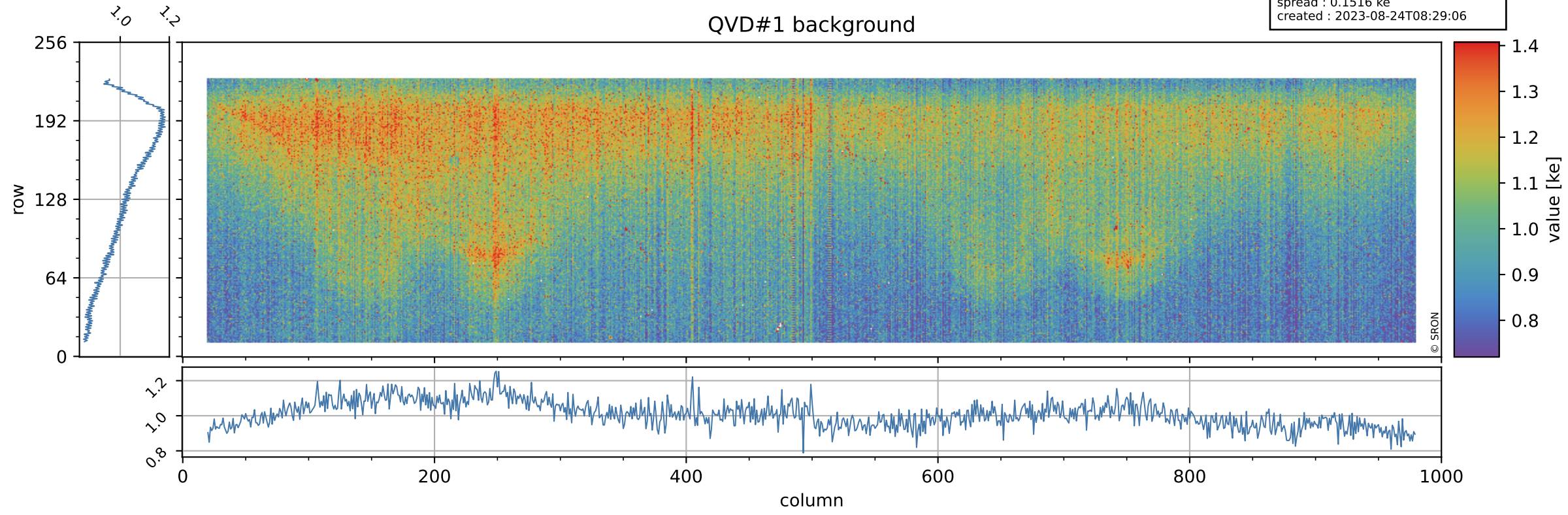

Tropomi SWIR stability

value of normalized QVD#2

orbits : [3872, 3958]
coverage : 2018-07-13 / 2018-07-19
azimuth : 1.2622 & 1.2627
median : 0.98752
spread : 0.0027108
created : 2023-08-24T08:29:06

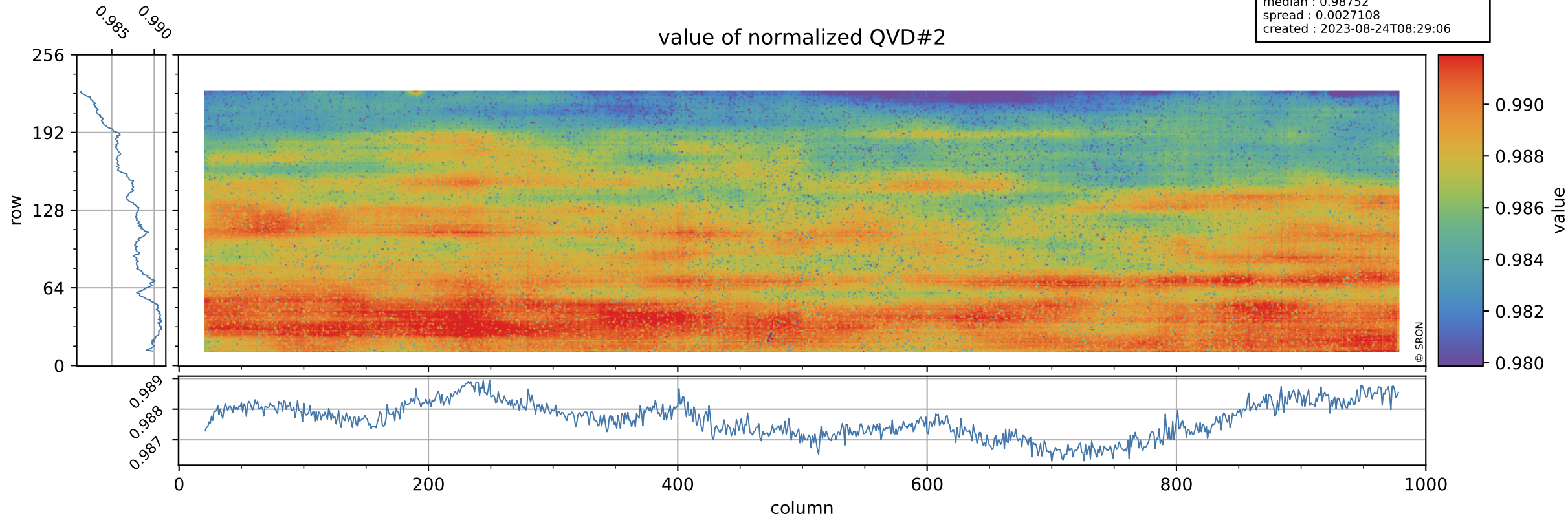

Tropomi SWIR stability

orbits : [3872, 3958]
coverage : 2018-07-13 / 2018-07-19
azimuth : 1.2622 & 1.2627
median : 1.0114 ke
spread : 0.15193 ke
created : 2023-08-24T08:29:06

QVD#2 background

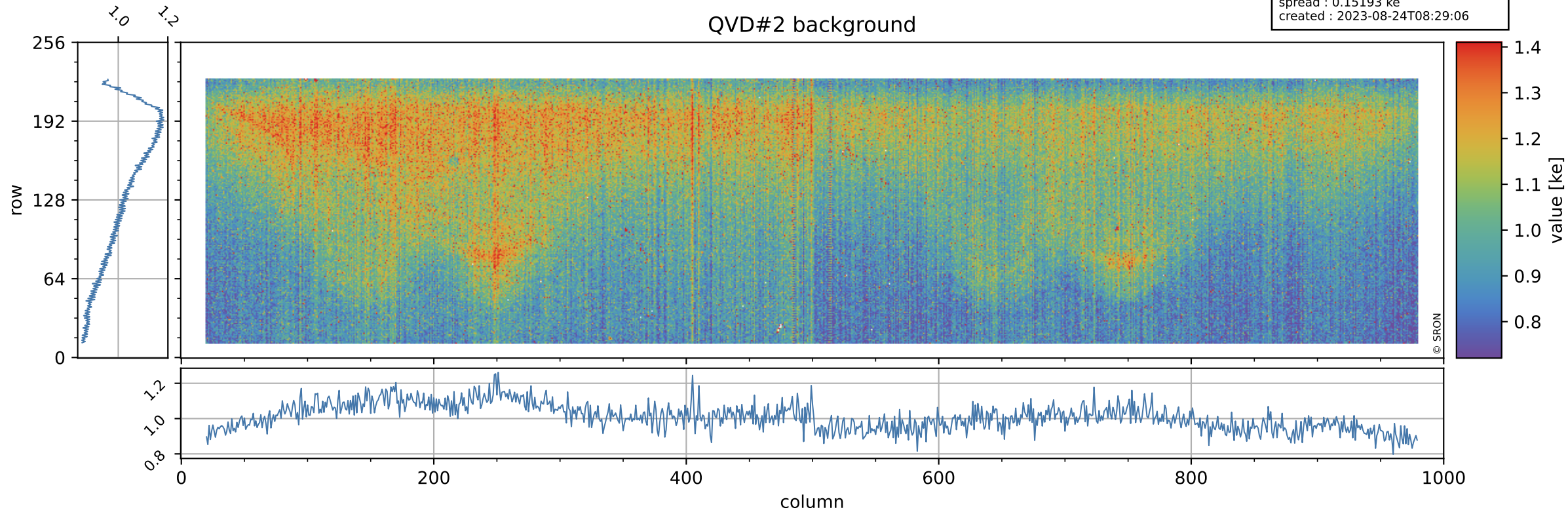

Tropomi SWIR stability

value of normalized DLED

orbits : [3872, 3958]
coverage : 2018-07-13 / 2018-07-19
azimuth : 1.2622 & 1.2627
median : 0.99867
spread : 0.00049153
created : 2023-08-24T08:29:06

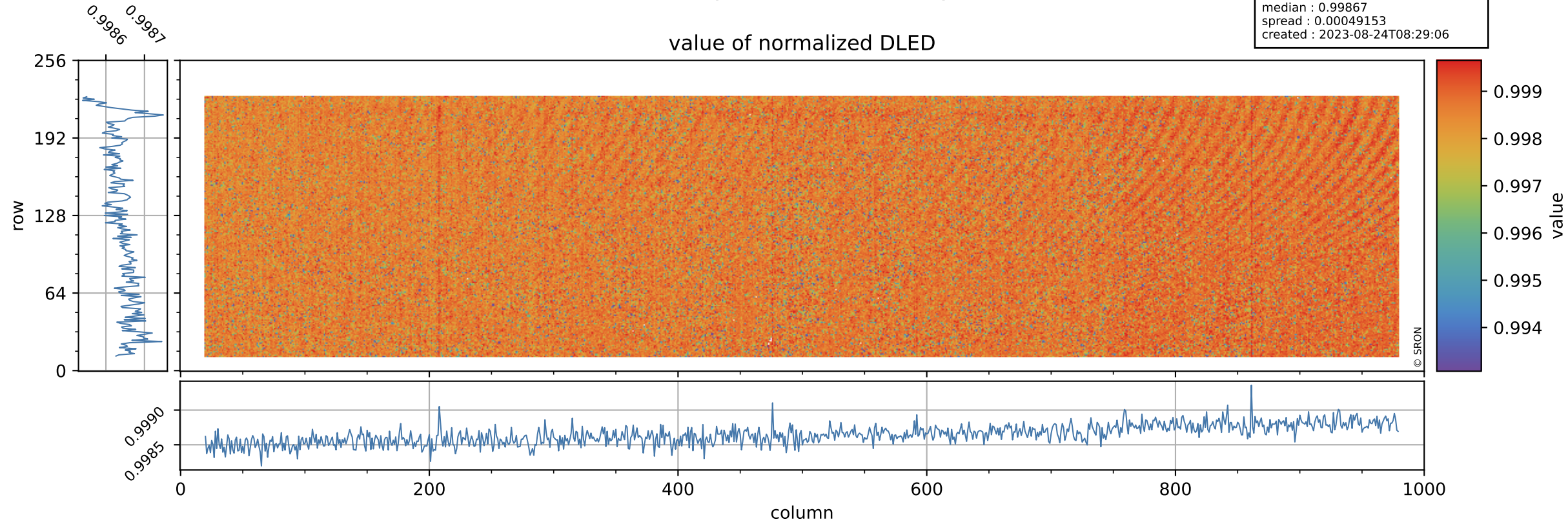

Tropomi SWIR stability

DLED background

orbits : [3872, 3958]
coverage : 2018-07-13 / 2018-07-19
azimuth : 1.2622 & 1.2627
median : 0.90394 ke
spread : 0.13822 ke
created : 2023-08-24T08:29:07

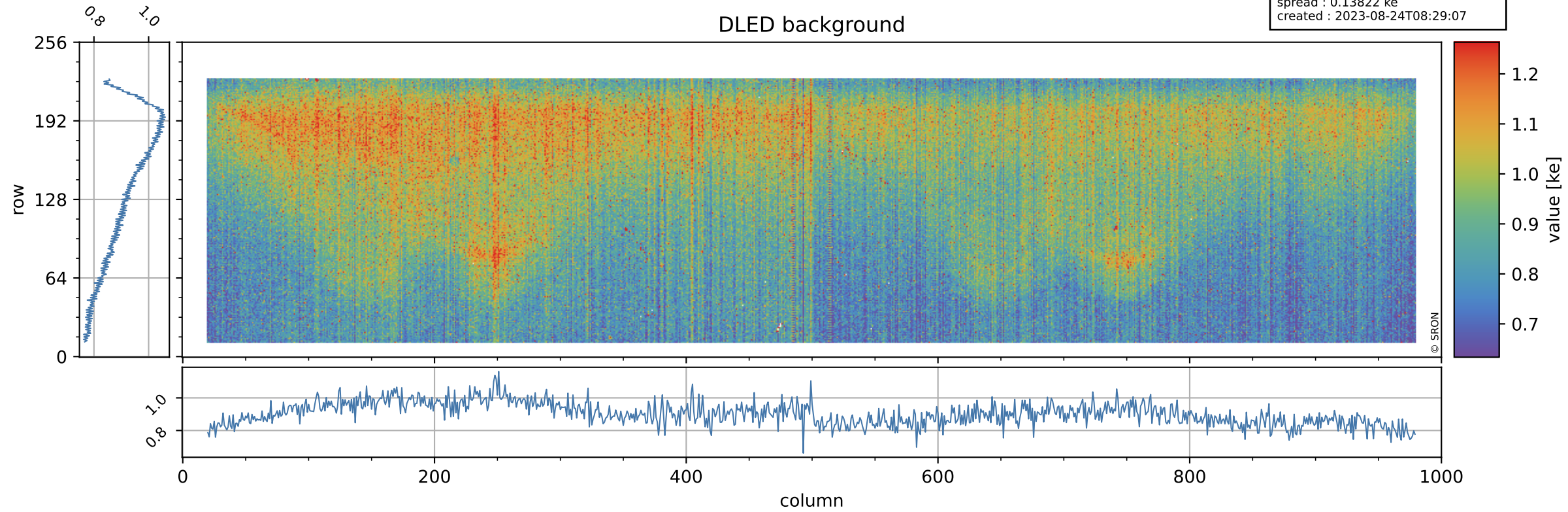

Tropomi SWIR stability ground-tracks of Sentinel-5P

orbits : [3872, 3958]
coverage : 2018-07-13 / 2018-07-19
azimuth : 1.2622 & 1.2627
created : 2023-08-24T08:29:07

