

Tropomi SWIR stability

orbits : [3962, 4048]
coverage : 2018-07-19 / 2018-07-25
azimuth : 1.2612 & 1.2620
median : 1.0007
spread : 0.0016872
created : 2023-08-24T08:29:11

value of ratio of normalized QVD#1 and QVD#2

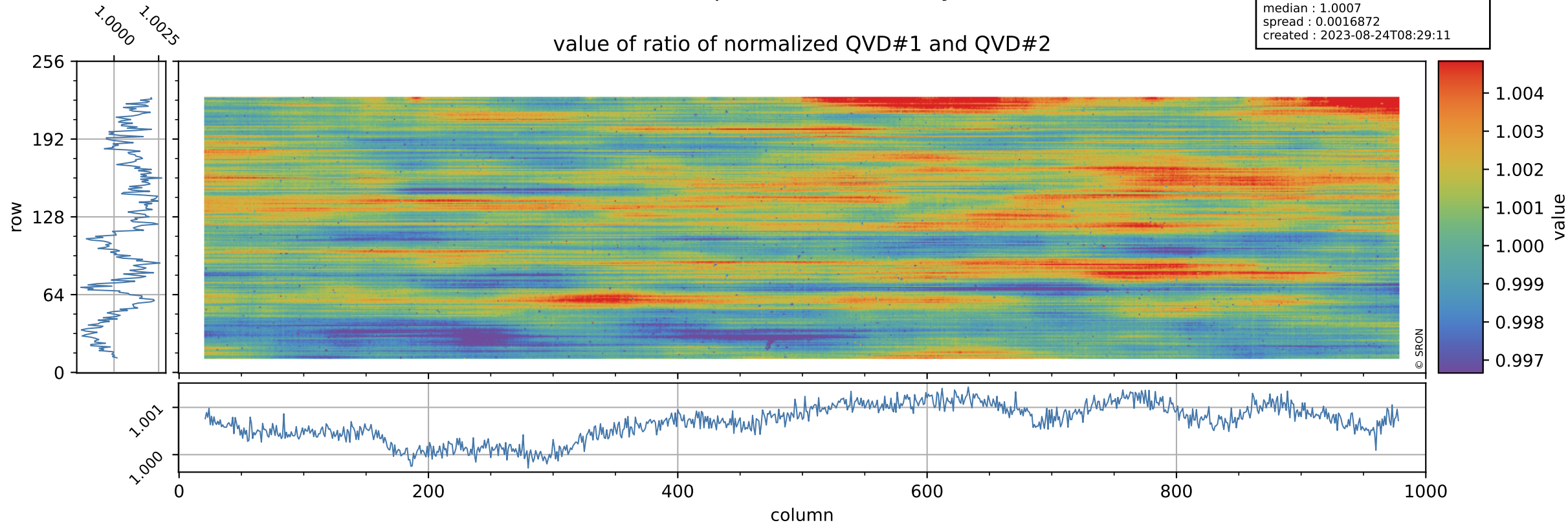

Tropomi SWIR stability

uncertainty of ratio of normalized QVD#1 and QVD#2

orbits : [3962, 4048]
coverage : 2018-07-19 / 2018-07-25
azimuth : 1.2612 & 1.2620
median : 1.0127
spread : 0.19355
created : 2023-08-24T08:29:11

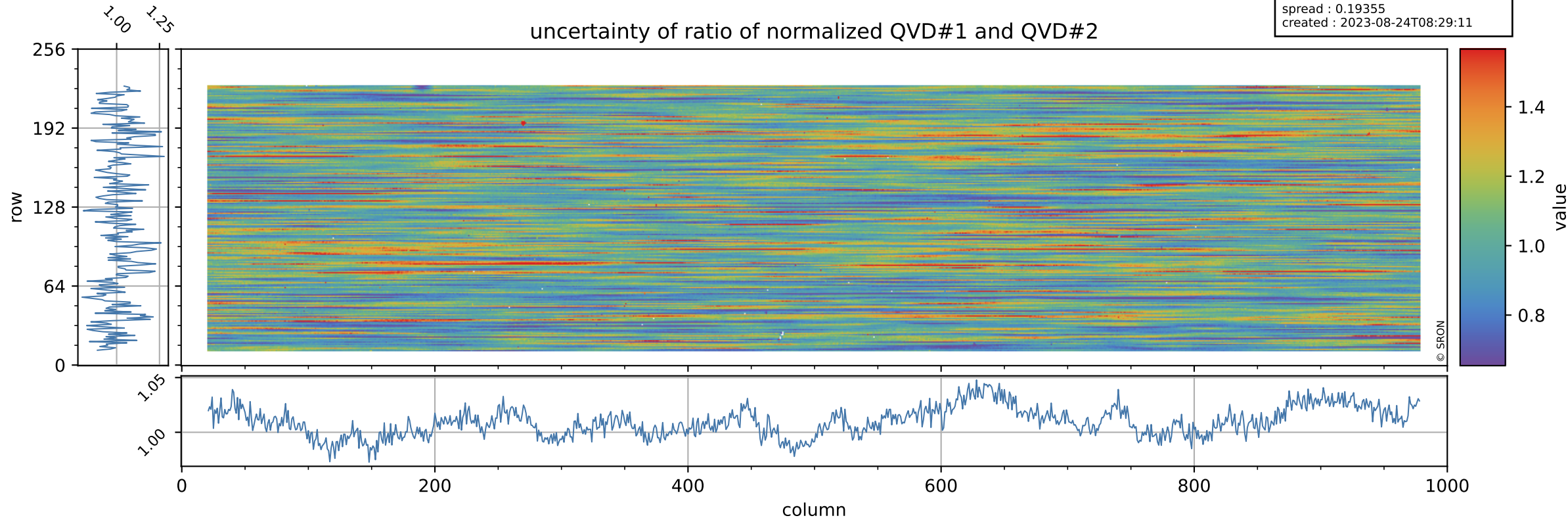

Tropomi SWIR stability

value of ratio of normalized DLED and QVD#1

orbits : [3962, 4048]
coverage : 2018-07-19 / 2018-07-25
azimuth : 1.2612 & 1.2620
median : 1.0101
spread : 0.0023447
created : 2023-08-24T08:29:11

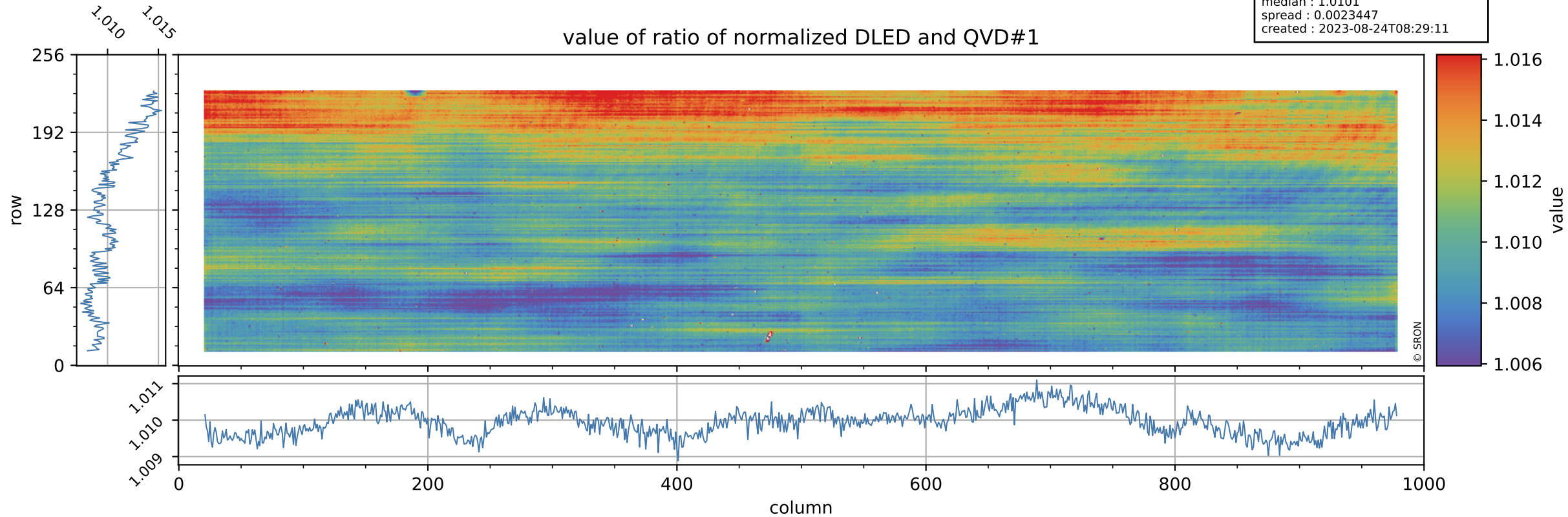

Tropomi SWIR stability

orbits : [3962, 4048]
coverage : 2018-07-19 / 2018-07-25
azimuth : 1.2612 & 1.2620
median : 0.77262
spread : 0.15169
created : 2023-08-24T08:29:11

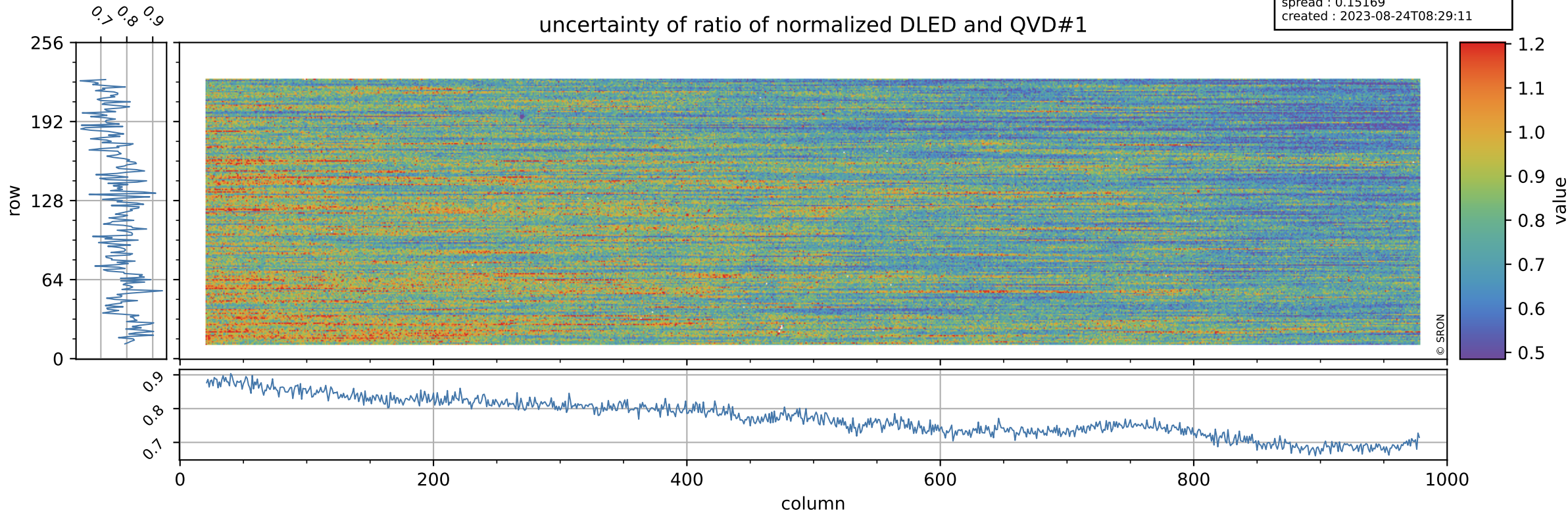

Tropomi SWIR stability

value of ratio of normalized WLS and QVD#1

orbits : [3962, 4048]
coverage : 2018-07-19 / 2018-07-25
azimuth : 1.2612 & 1.2620
median : 1.0113
spread : 0.0022354
created : 2023-08-24T08:29:12

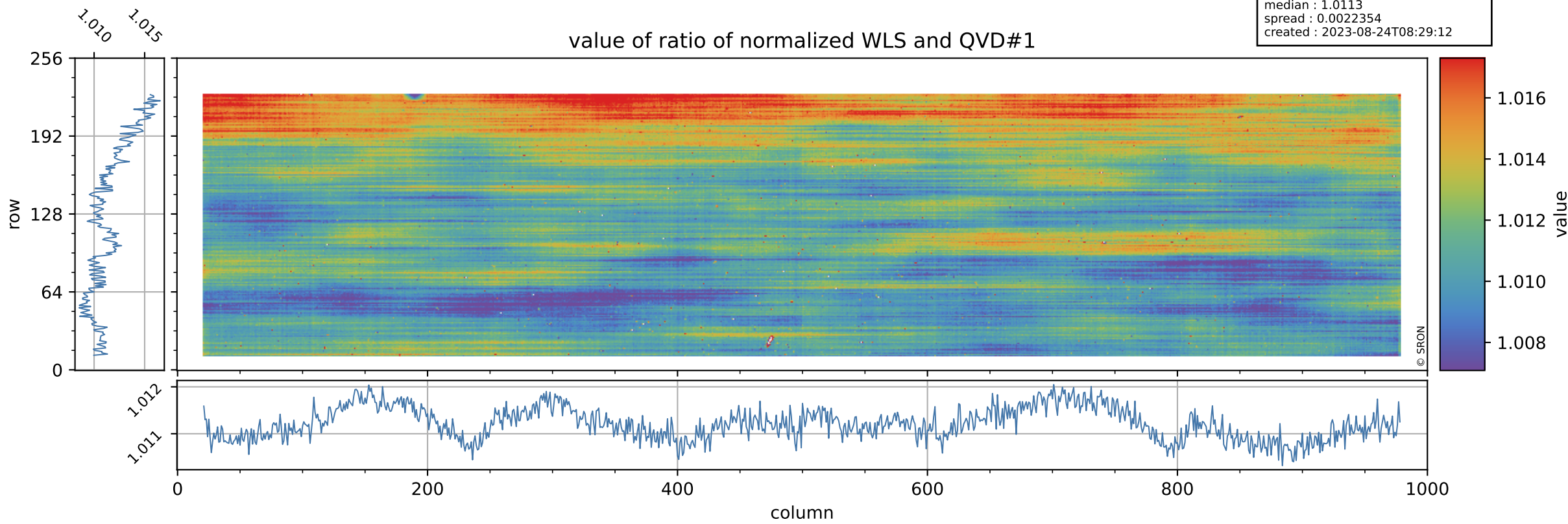

Tropomi SWIR stability

uncertainty of ratio of normalized WLS and QVD#1

orbits : [3962, 4048]
coverage : 2018-07-19 / 2018-07-25
azimuth : 1.2612 & 1.2620
median : 0.40141
spread : 0.07701
created : 2023-08-24T08:29:12

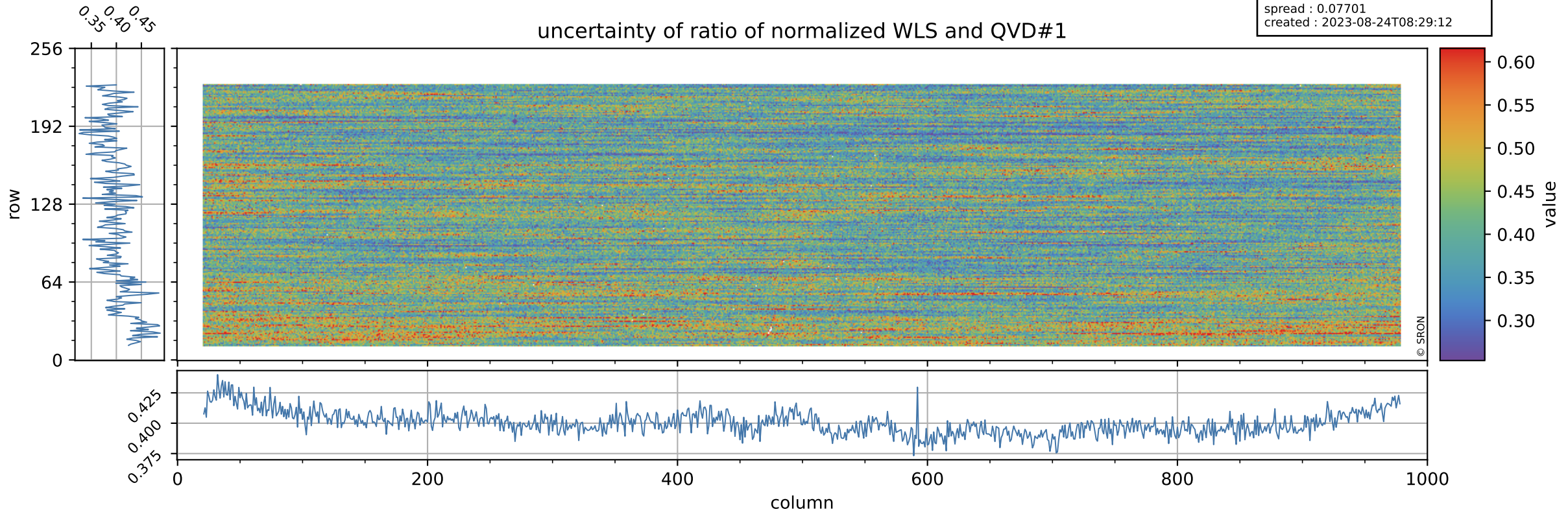

Tropomi SWIR stability

value of ratio of normalized DLED and QVD#2

orbits : [3962, 4048]
coverage : 2018-07-19 / 2018-07-25
azimuth : 1.2612 & 1.2620
median : 1.0108
spread : 0.0026211
created : 2023-08-24T08:29:12

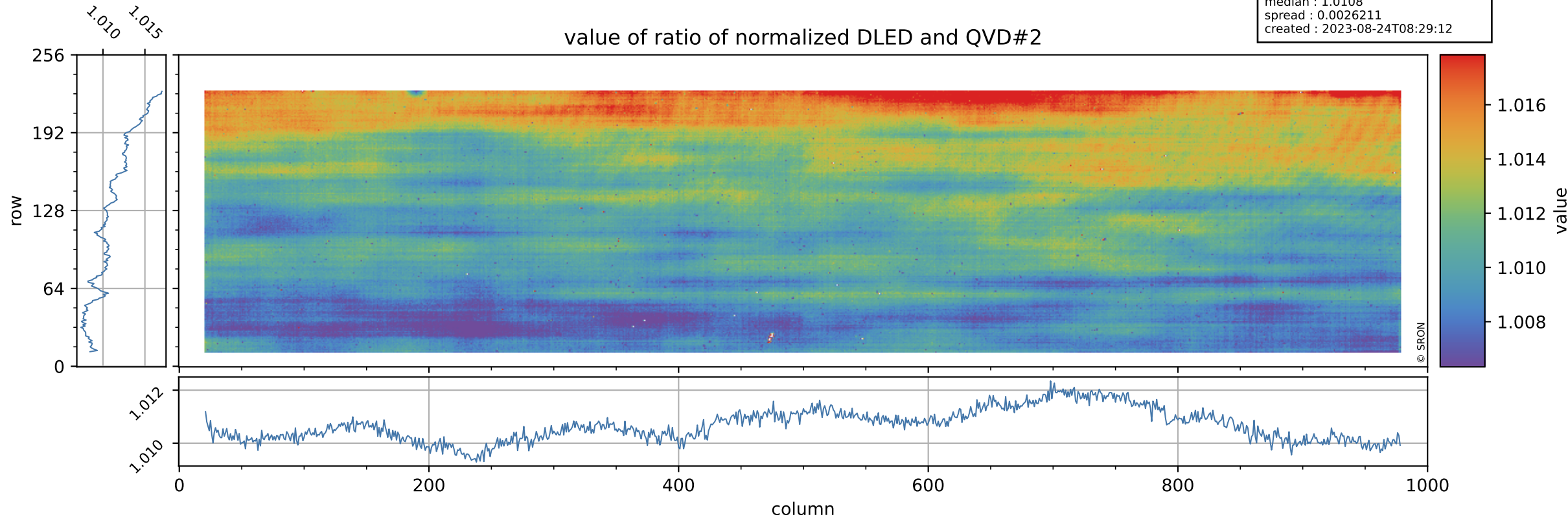

Tropomi SWIR stability

orbits : [3962, 4048]
coverage : 2018-07-19 / 2018-07-25
azimuth : 1.2612 & 1.2620
median : 0.77781
spread : 0.1562
created : 2023-08-24T08:29:12

uncertainty of ratio of normalized DLED and QVD#2

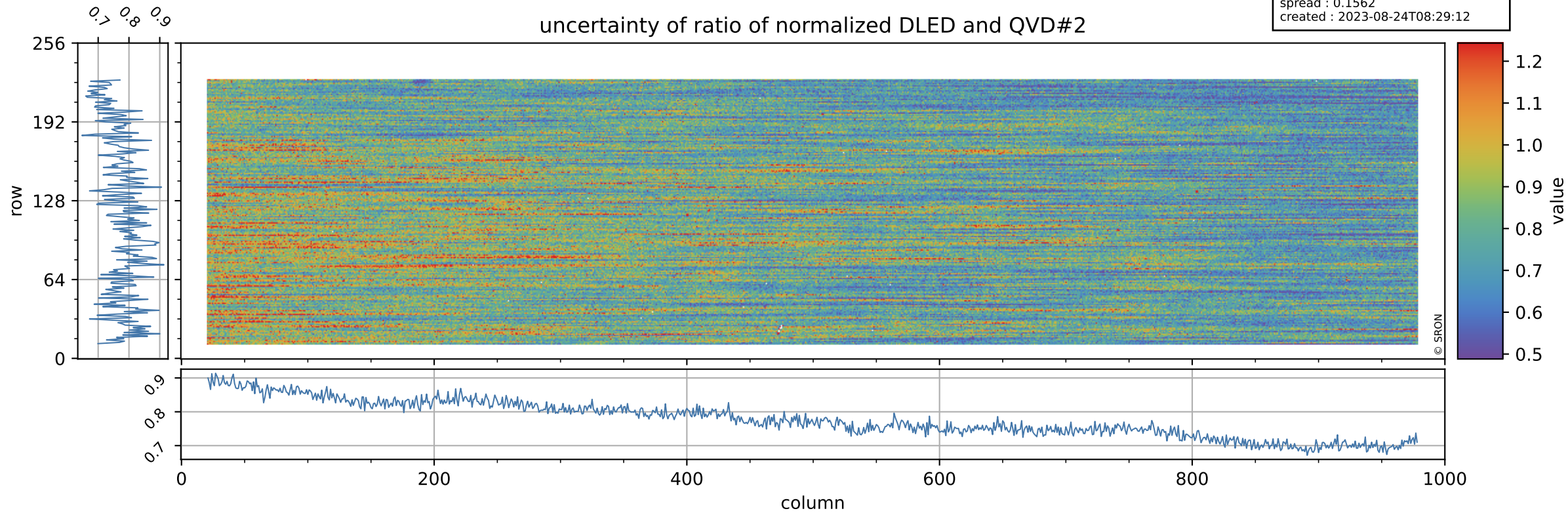

Tropomi SWIR stability

value of ratio of normalized WLS and QVD#2

orbits : [3962, 4048]
coverage : 2018-07-19 / 2018-07-25
azimuth : 1.2612 & 1.2620
median : 1.012
spread : 0.0024419
created : 2023-08-24T08:29:13

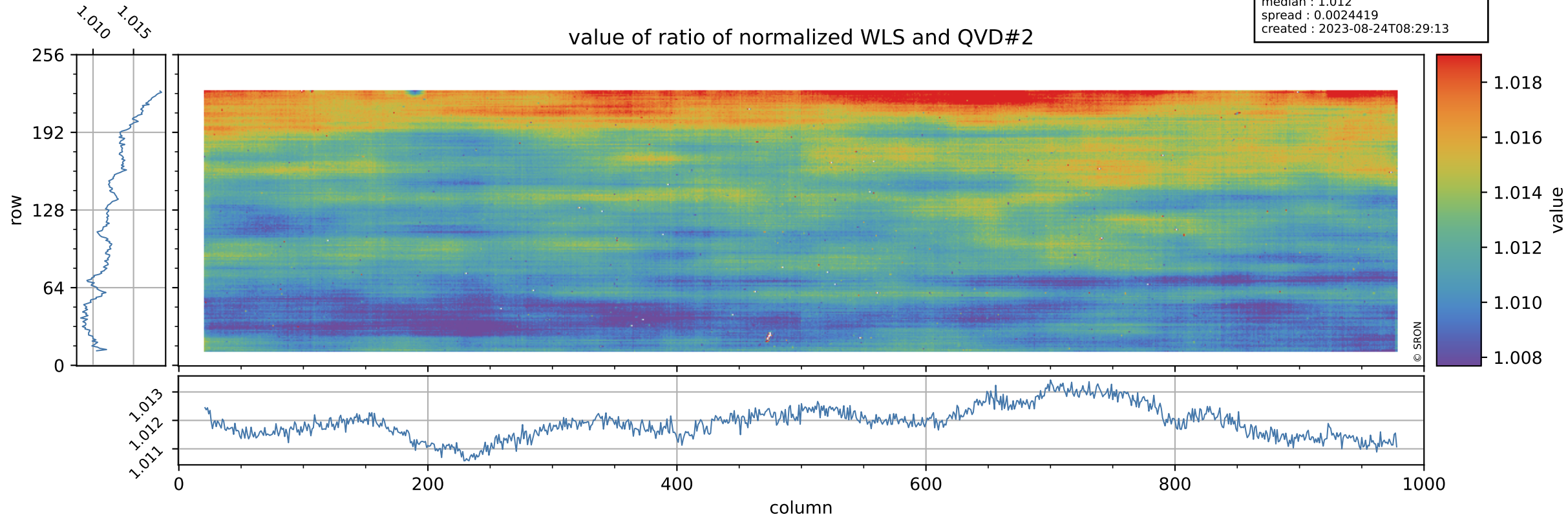

Tropomi SWIR stability

uncertainty of ratio of normalized WLS and QVD#2

orbits : [3962, 4048]
coverage : 2018-07-19 / 2018-07-25
azimuth : 1.2612 & 1.2620
median : 0.40459
spread : 0.078917
created : 2023-08-24T08:29:13

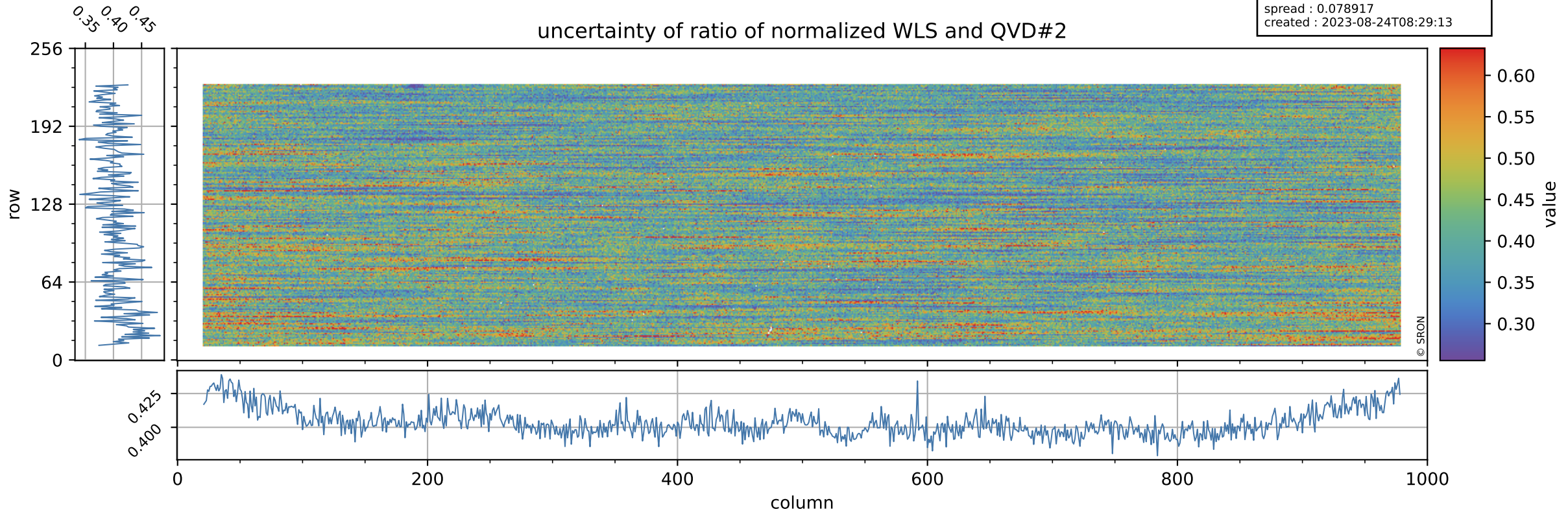

Tropomi SWIR stability

value of ratio of normalized DLED and WLS

orbits : [3962, 4048]
coverage : 2018-07-19 / 2018-07-25
azimuth : 1.2612 & 1.2620
median : 0.99886
spread : 0.00057624
created : 2023-08-24T08:29:13

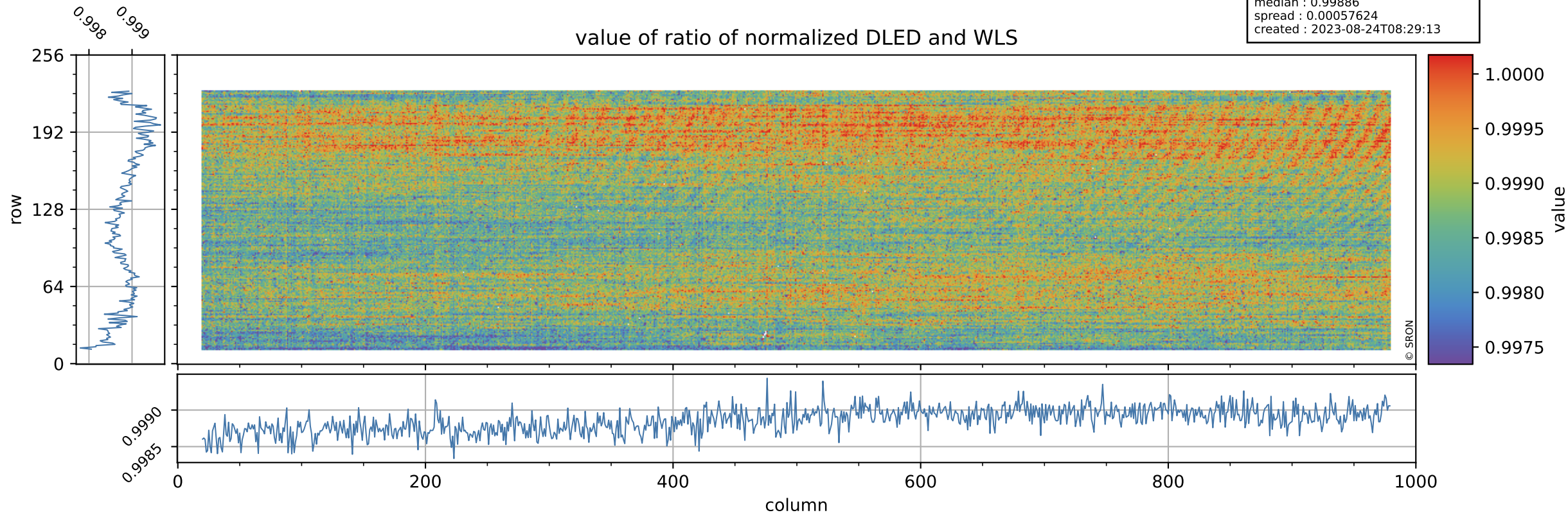

Tropomi SWIR stability

uncertainty of ratio of normalized DLED and WLS

orbits : [3962, 4048]
coverage : 2018-07-19 / 2018-07-25
azimuth : 1.2612 & 1.2620
median : 1.9309
spread : 0.375
created : 2023-08-24T08:29:14

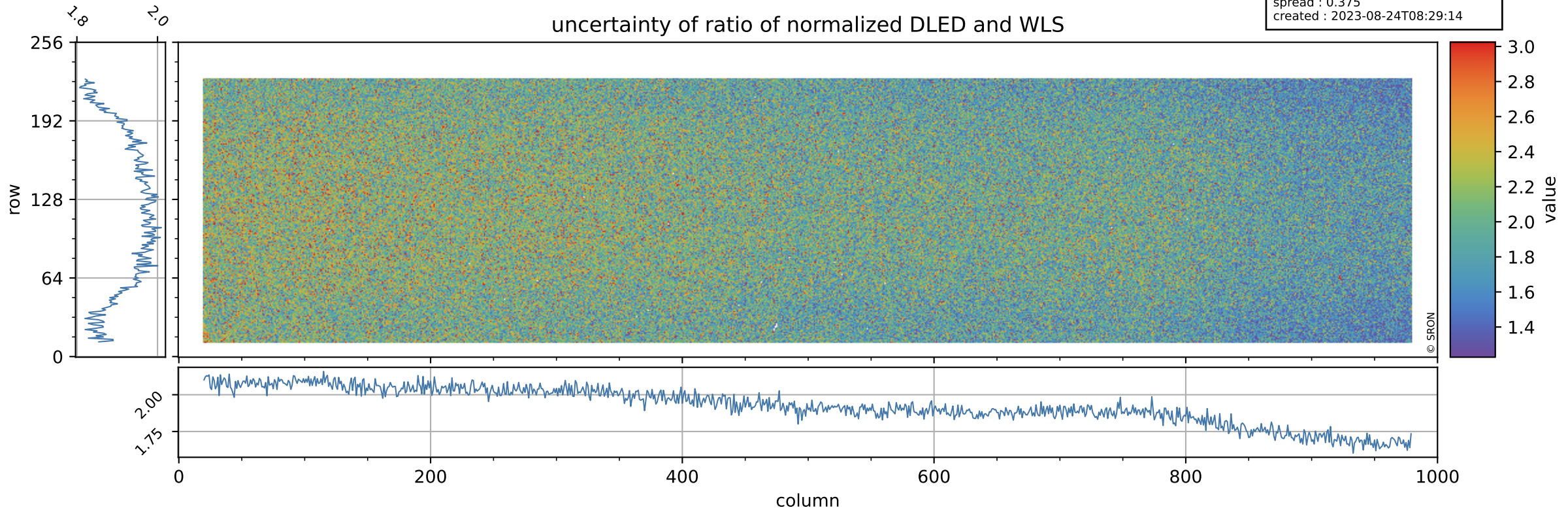

Tropomi SWIR stability

value of normalized QVD#1

orbits : [3962, 4048]
coverage : 2018-07-19 / 2018-07-25
azimuth : 1.2612 & 1.2620
median : 0.98828
spread : 0.0024596
created : 2023-08-24T08:29:14

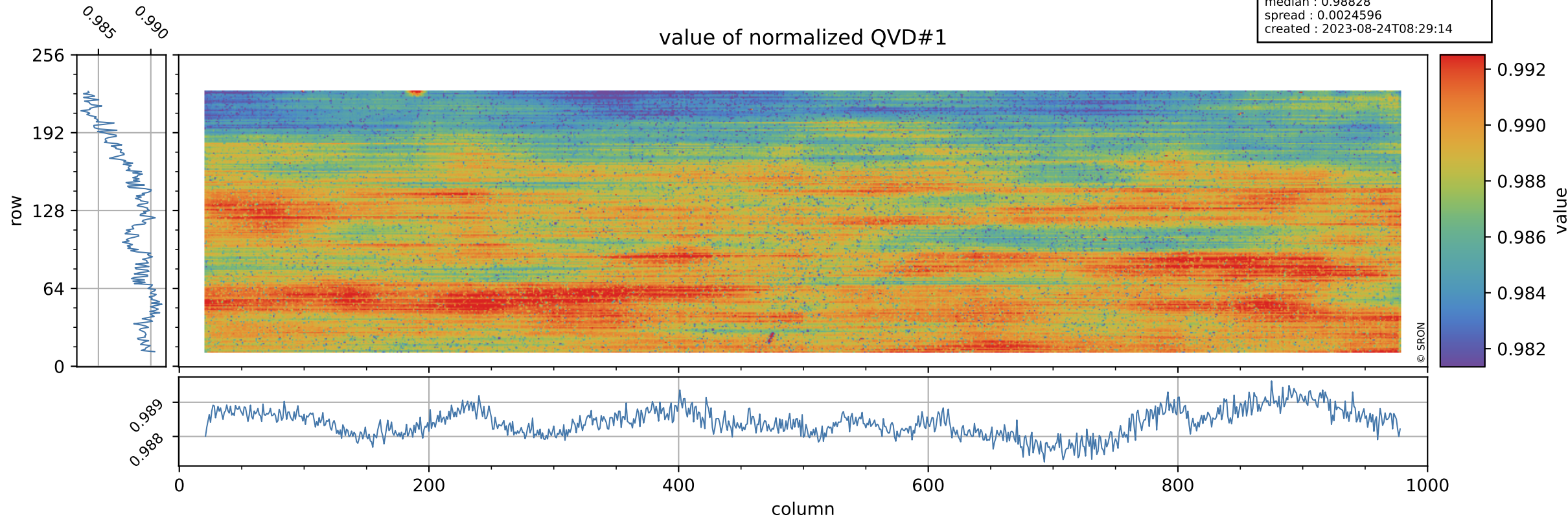

Tropomi SWIR stability

orbits : [3962, 4048]
coverage : 2018-07-19 / 2018-07-25
azimuth : 1.2612 & 1.2620
median : 1.0115 ke
spread : 0.15241 ke
created : 2023-08-24T08:29:14

QVD#1 background

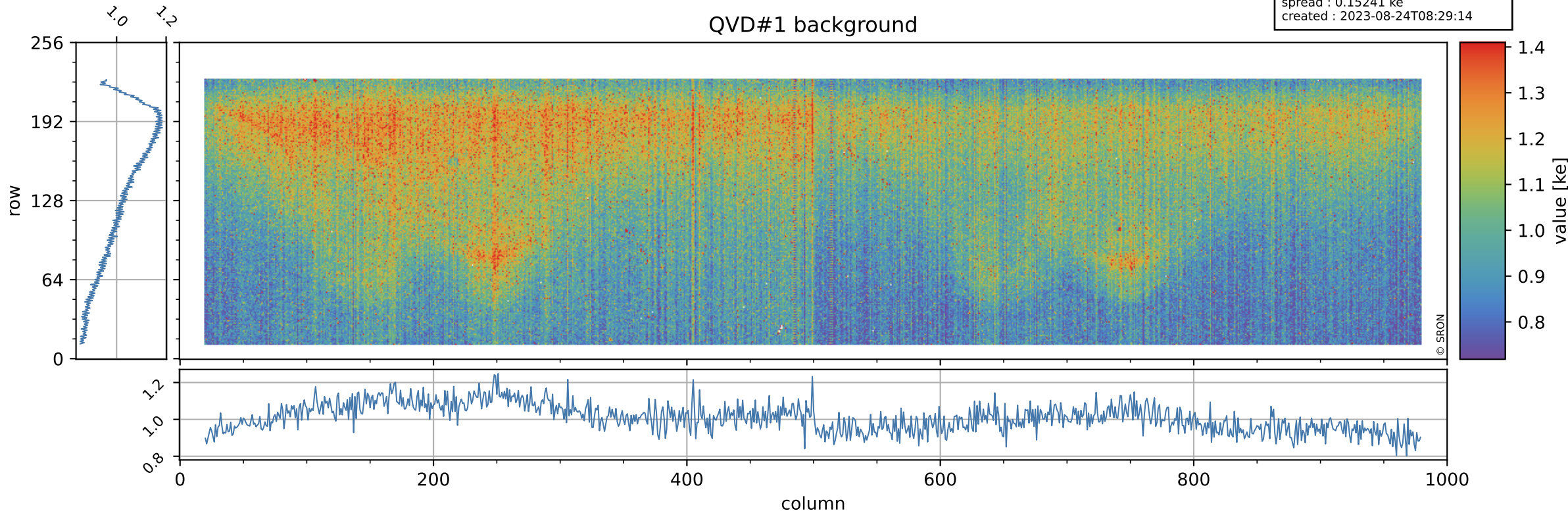

Tropomi SWIR stability

value of normalized QVD#2

orbits : [3962, 4048]
coverage : 2018-07-19 / 2018-07-25
azimuth : 1.2612 & 1.2620
median : 0.9876
spread : 0.0026948
created : 2023-08-24T08:29:14

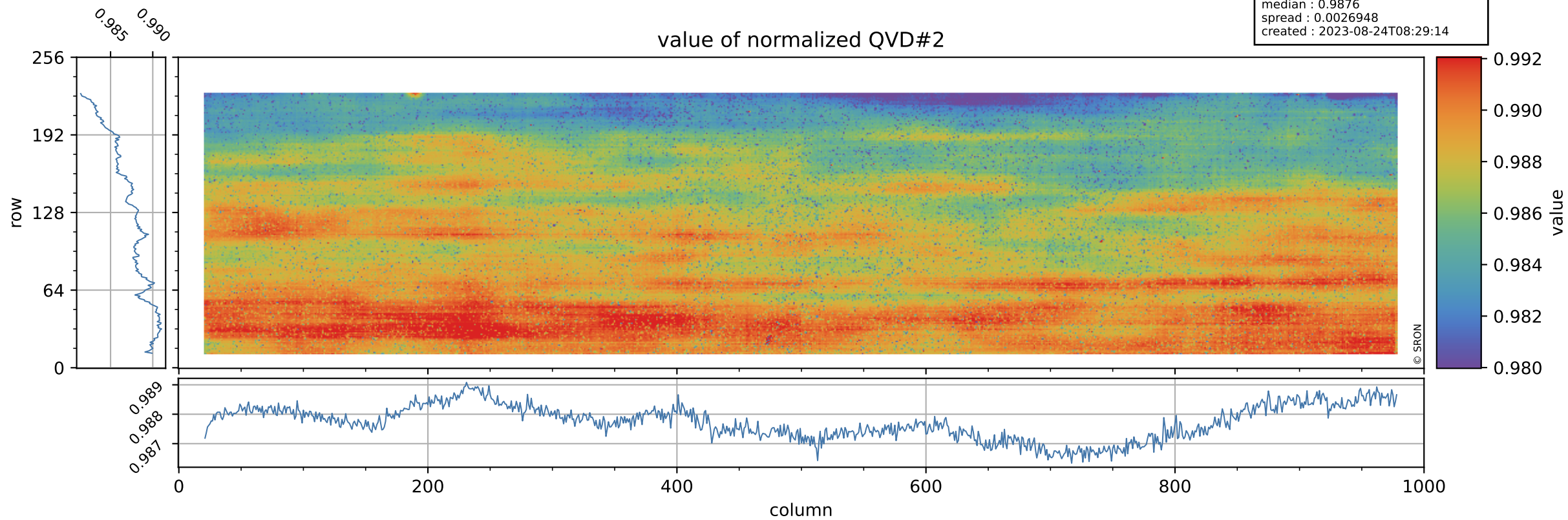

Tropomi SWIR stability

QVD#2 background

orbits : [3962, 4048]
coverage : 2018-07-19 / 2018-07-25
azimuth : 1.2612 & 1.2620
median : 1.0092 ke
spread : 0.15292 ke
created : 2023-08-24T08:29:15

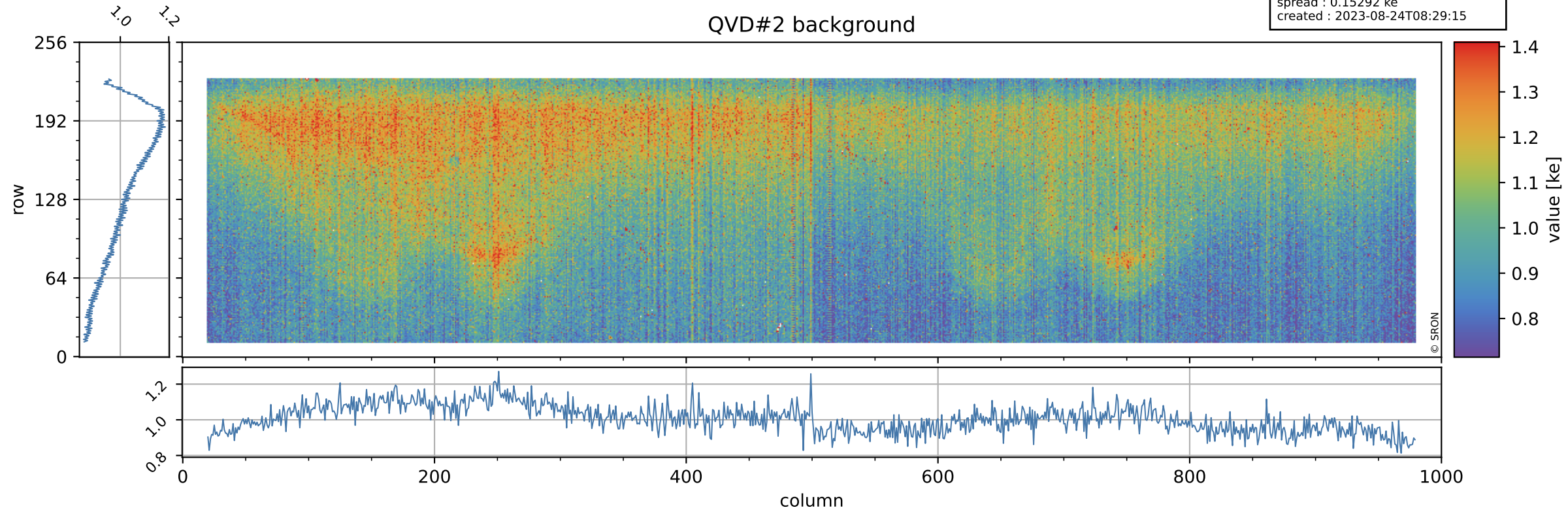

Tropomi SWIR stability

value of normalized DLED

orbits : [3962, 4048]
coverage : 2018-07-19 / 2018-07-25
azimuth : 1.2612 & 1.2620
median : 0.99852
spread : 0.00050985
created : 2023-08-24T08:29:15

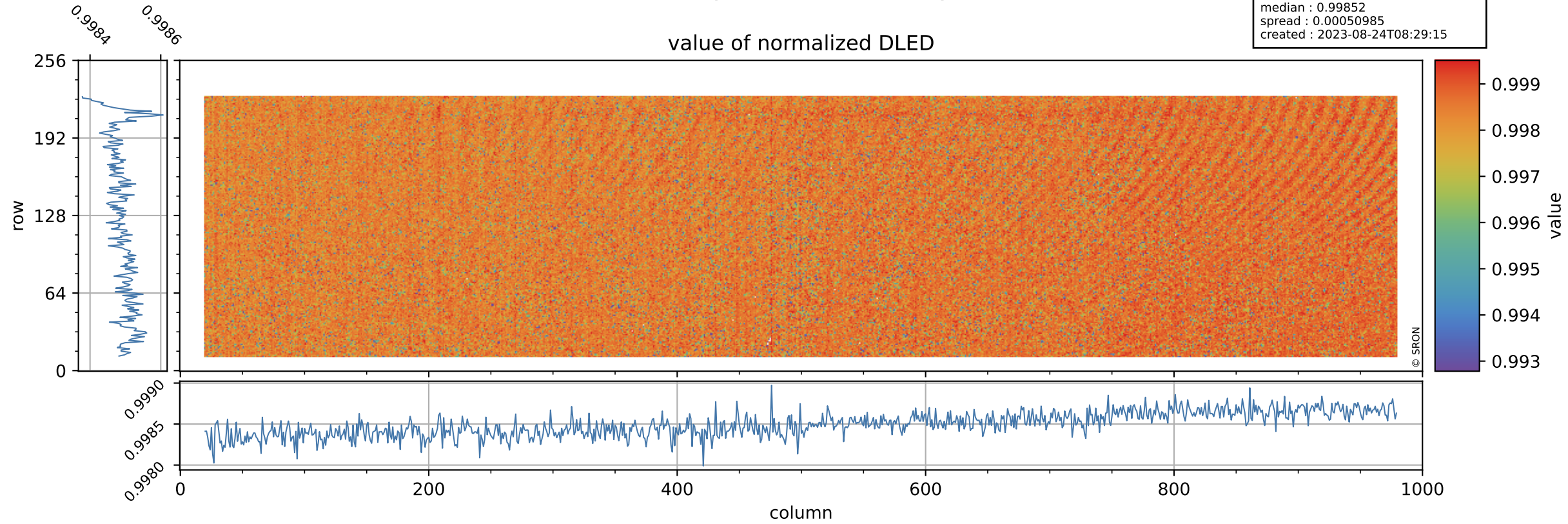

Tropomi SWIR stability

DLED background

orbits : [3962, 4048]
coverage : 2018-07-19 / 2018-07-25
azimuth : 1.2612 & 1.2620
median : 0.8987 ke
spread : 0.13881 ke
created : 2023-08-24T08:29:15

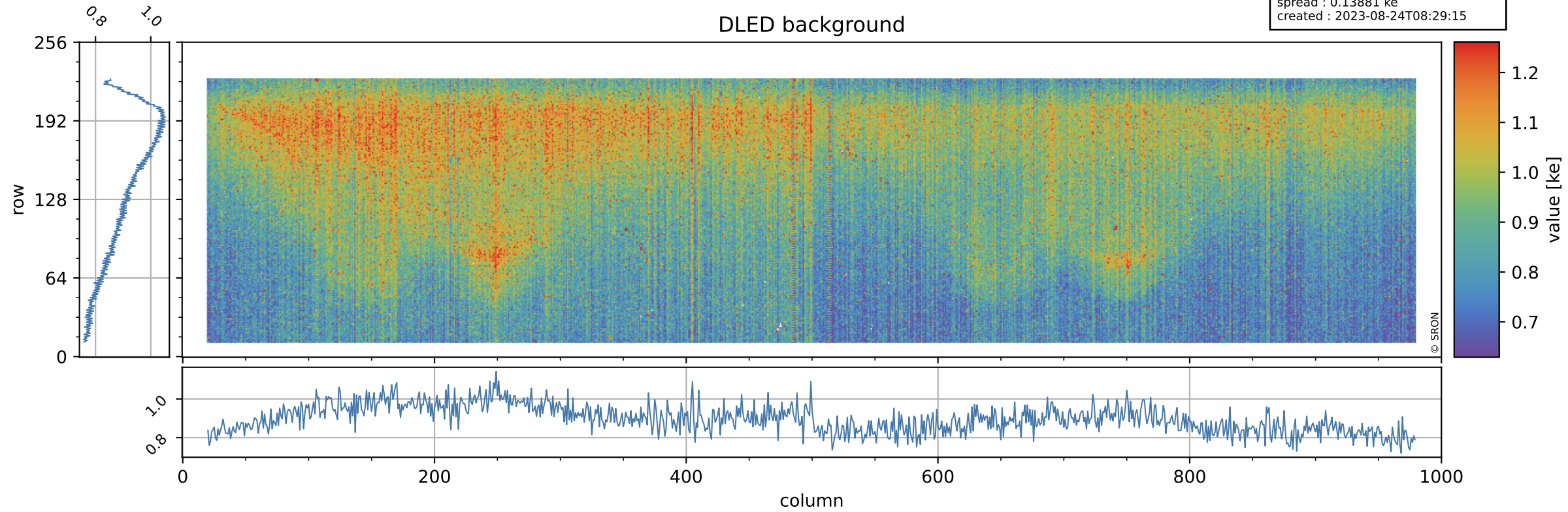

Tropomi SWIR stability

value of normalized WLS

orbits : [3962, 4048]
coverage : 2018-07-19 / 2018-07-25
azimuth : 1.2612 & 1.2620
median : 0.99959
spread : 0.00064718
created : 2023-08-24T08:29:16

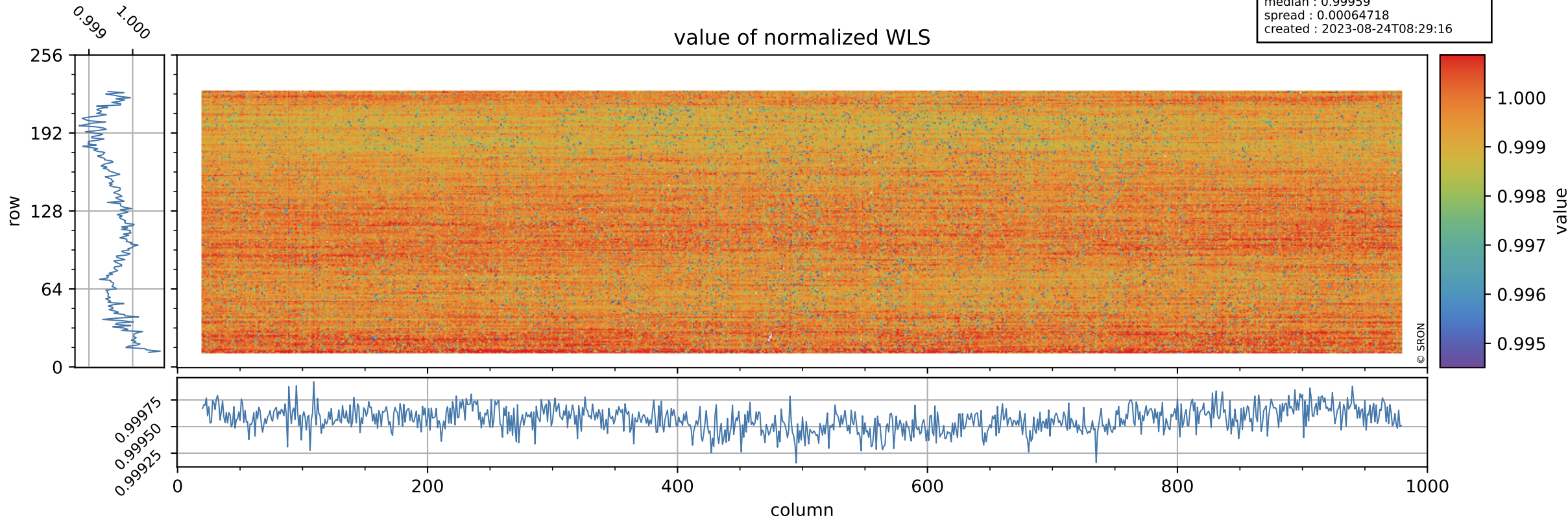

Tropomi SWIR stability

orbits : [3962, 4048]
coverage : 2018-07-19 / 2018-07-25
azimuth : 1.2612 & 1.2620
median : 341.42 e
spread : 74.792 e
created : 2023-08-24T08:29:16

WLS background

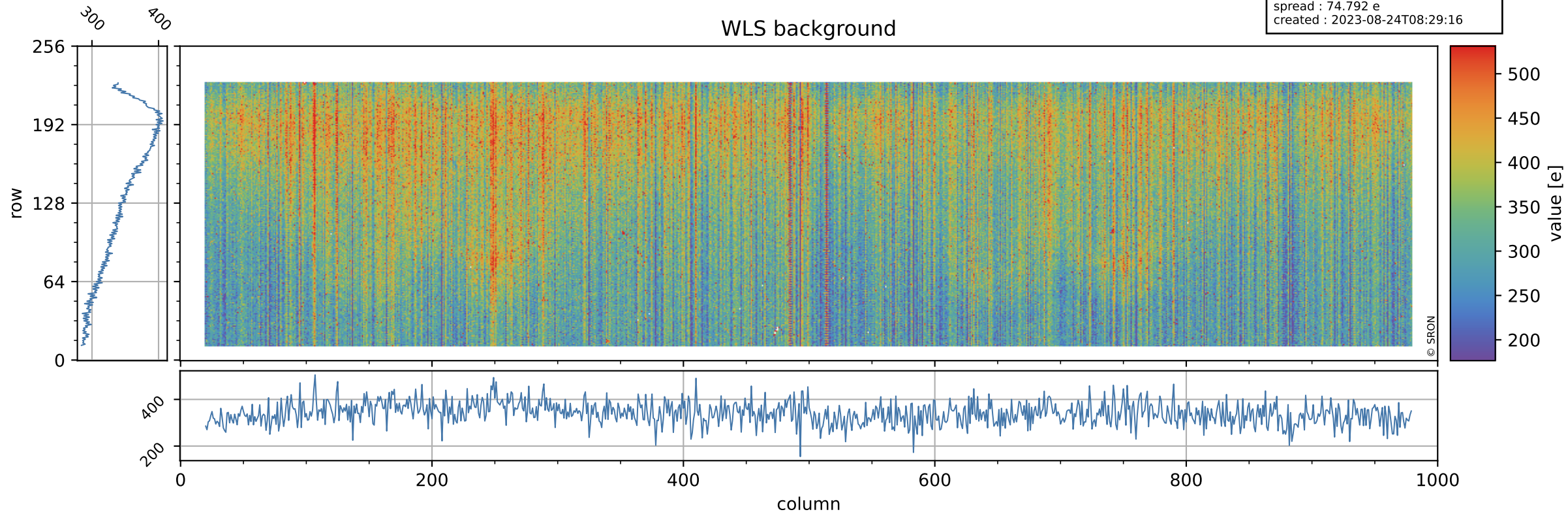

Tropomi SWIR stability ground-tracks of Sentinel-5P

orbits : [3962, 4048]
coverage : 2018-07-19 / 2018-07-25
azimuth : 1.2612 & 1.2620
created : 2023-08-24T08:29:16

