

Tropomi SWIR stability

orbits : [4052, 4138]
coverage : 2018-07-25 / 2018-08-01
azimuth : 1.2617 & 1.2623
median : 1.0003
spread : 0.0020228
created : 2023-08-24T08:29:20

value of ratio of normalized QVD#1 and QVD#2

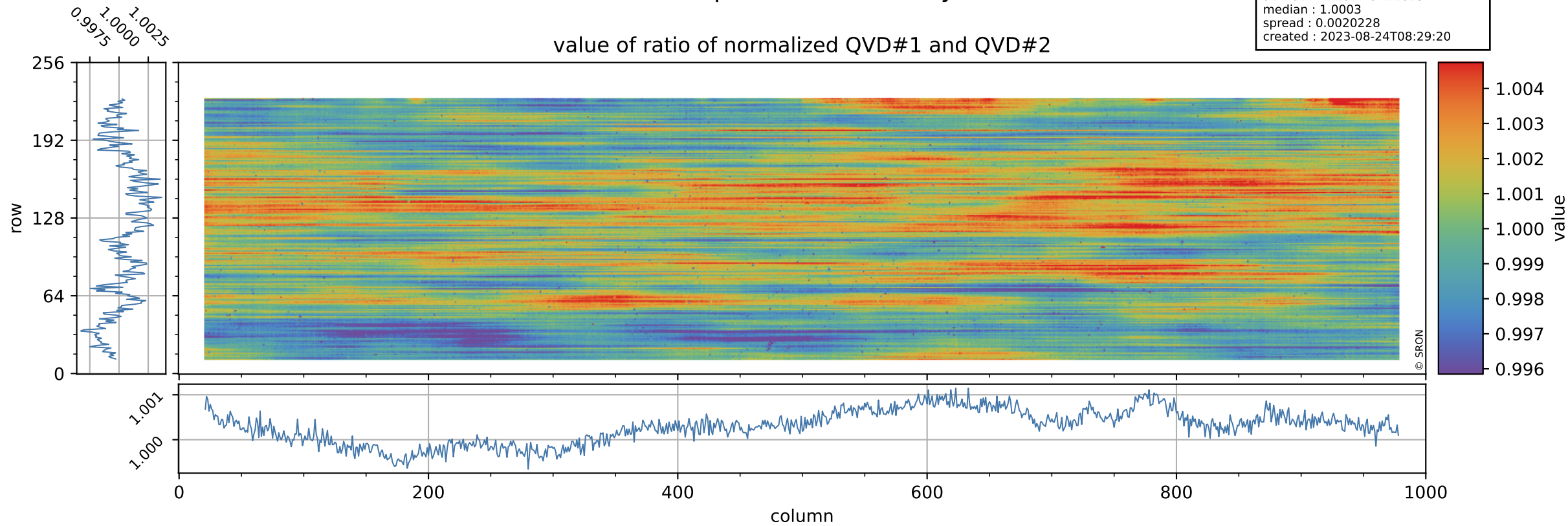

Tropomi SWIR stability

uncertainty of ratio of normalized QVD#1 and QVD#2

orbits : [4052, 4138]
coverage : 2018-07-25 / 2018-08-01
azimuth : 1.2617 & 1.2623
median : 1.0301
spread : 0.18469
created : 2023-08-24T08:29:20

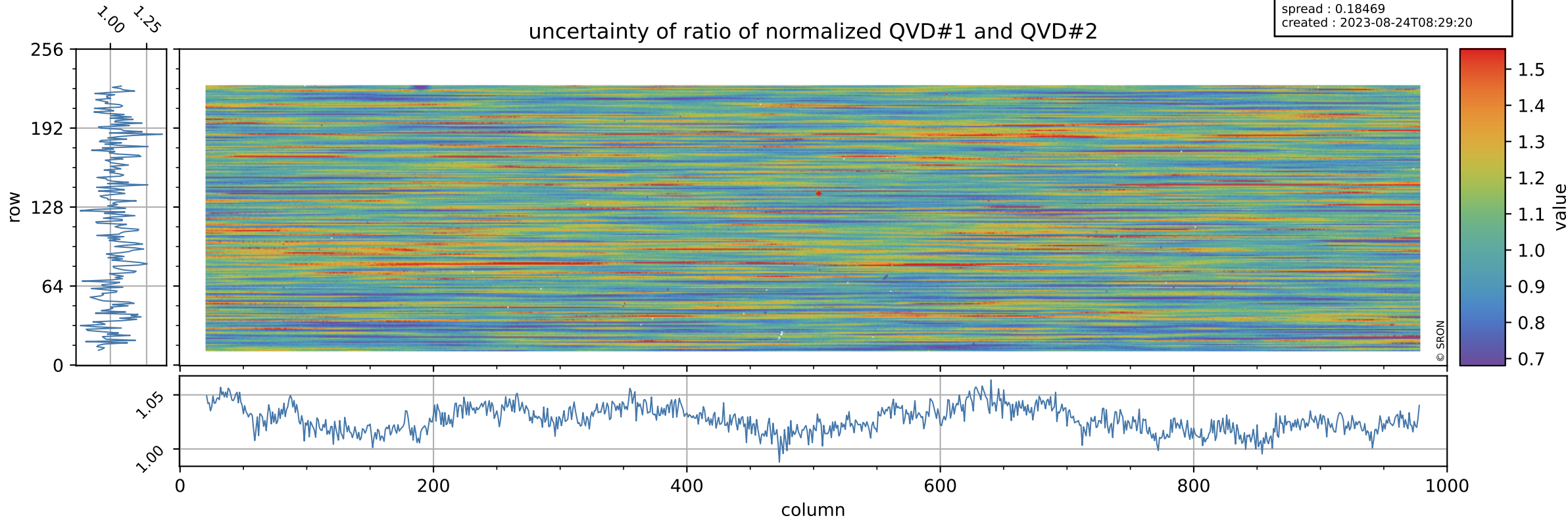

Tropomi SWIR stability

value of ratio of normalized DLED and QVD#1

orbits : [4052, 4138]
coverage : 2018-07-25 / 2018-08-01
azimuth : 1.2617 & 1.2623
median : 1.0102
spread : 0.0026443
created : 2023-08-24T08:29:21

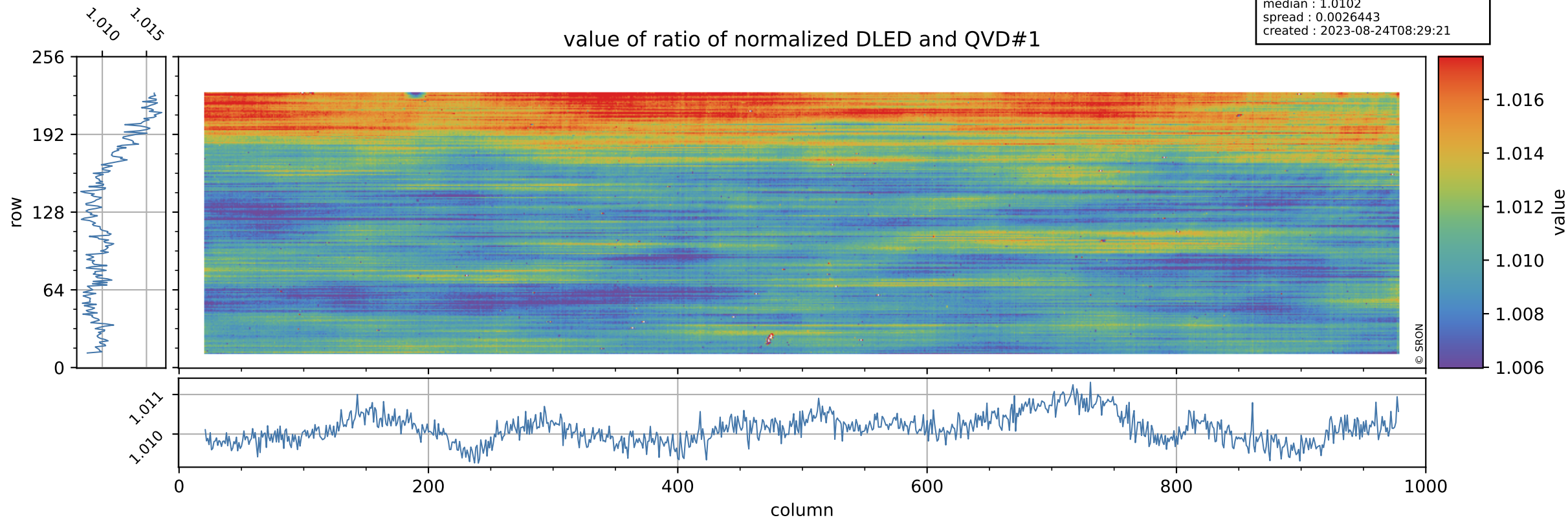

Tropomi SWIR stability

orbits : [4052, 4138]
coverage : 2018-07-25 / 2018-08-01
azimuth : 1.2617 & 1.2623
median : 0.75468
spread : 0.1431
created : 2023-08-24T08:29:21

uncertainty of ratio of normalized DLED and QVD#1

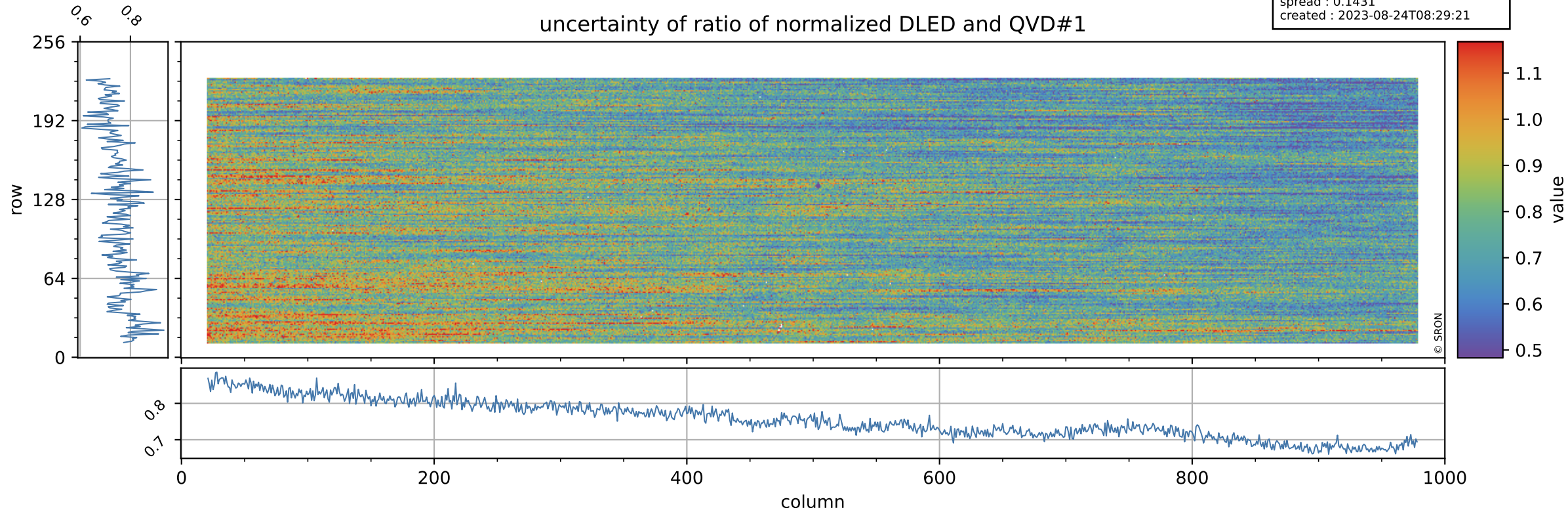

Tropomi SWIR stability

value of ratio of normalized WLS and QVD#1

orbits : [4052, 4138]
coverage : 2018-07-25 / 2018-08-01
azimuth : 1.2617 & 1.2623
median : 1.0103
spread : 0.002459
created : 2023-08-24T08:29:21

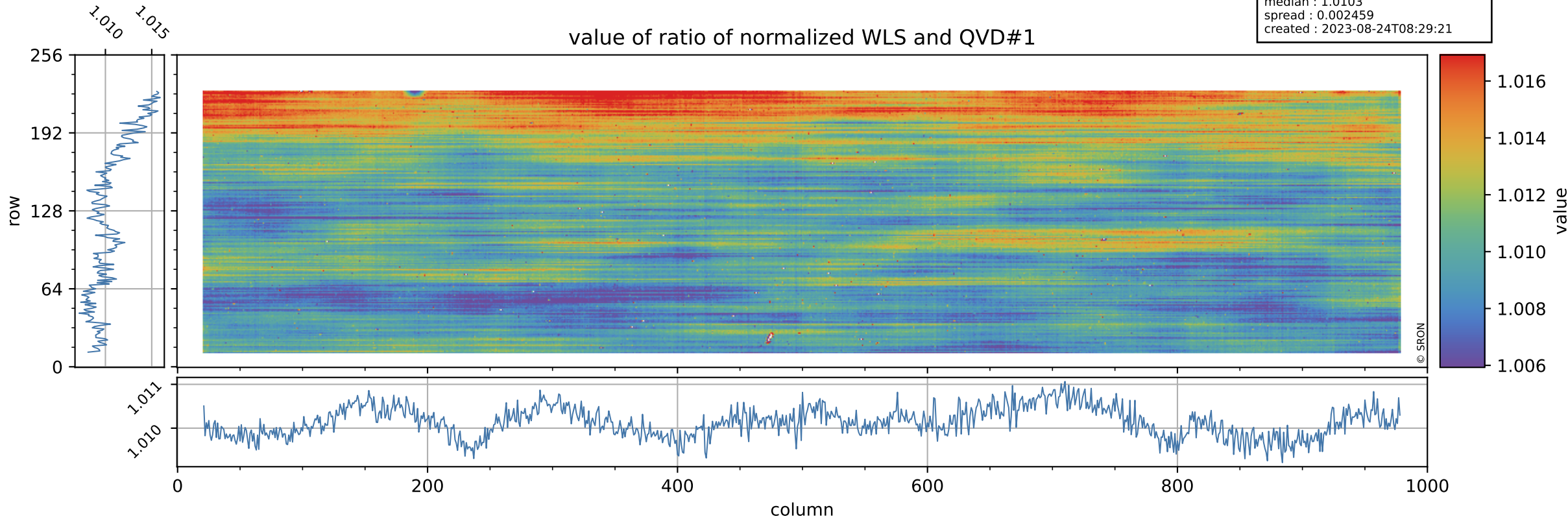

Tropomi SWIR stability

uncertainty of ratio of normalized WLS and QVD#1

orbits : [4052, 4138]
coverage : 2018-07-25 / 2018-08-01
azimuth : 1.2617 & 1.2623
median : 0.39248
spread : 0.073214
created : 2023-08-24T08:29:21

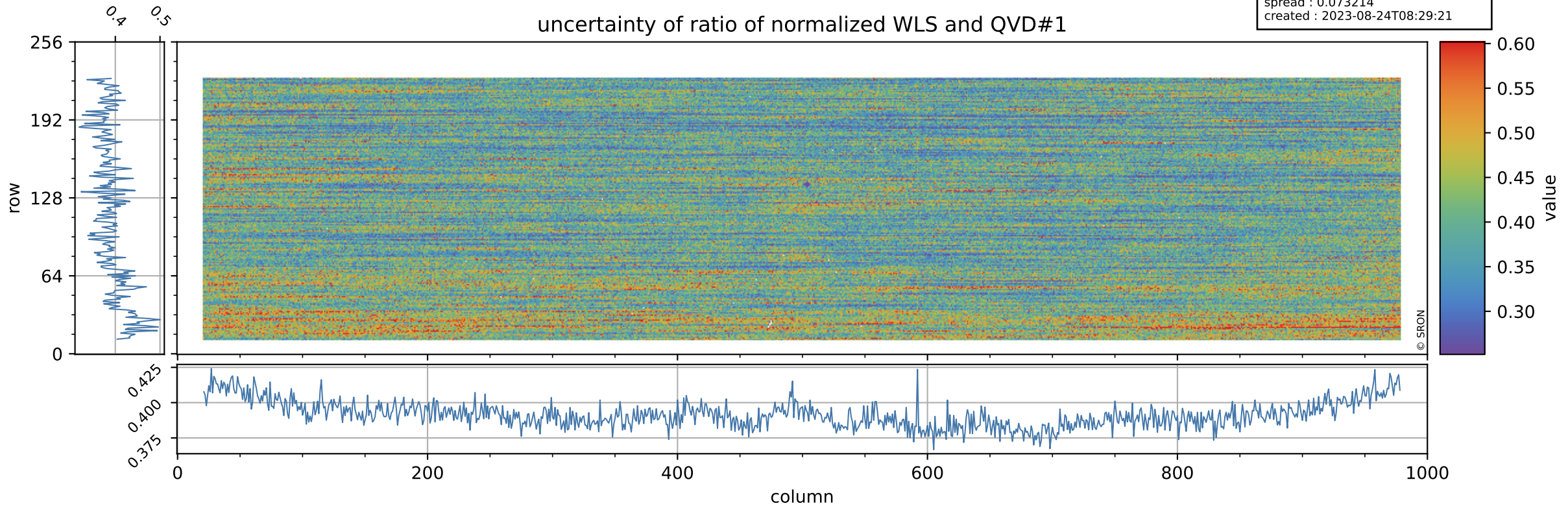

Tropomi SWIR stability

value of ratio of normalized DLED and QVD#2

orbits : [4052, 4138]
coverage : 2018-07-25 / 2018-08-01
azimuth : 1.2617 & 1.2623
median : 1.0108
spread : 0.0025629
created : 2023-08-24T08:29:22

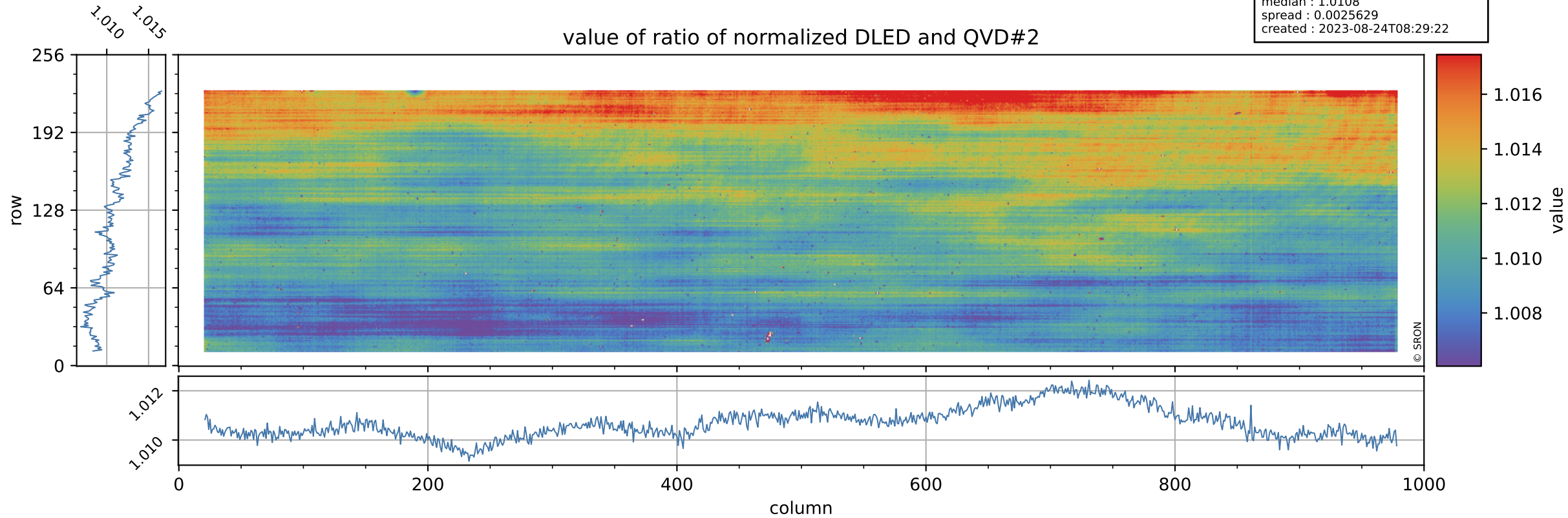

Tropomi SWIR stability

orbits : [4052, 4138]
coverage : 2018-07-25 / 2018-08-01
azimuth : 1.2617 & 1.2623
median : 0.77472
spread : 0.15315
created : 2023-08-24T08:29:22

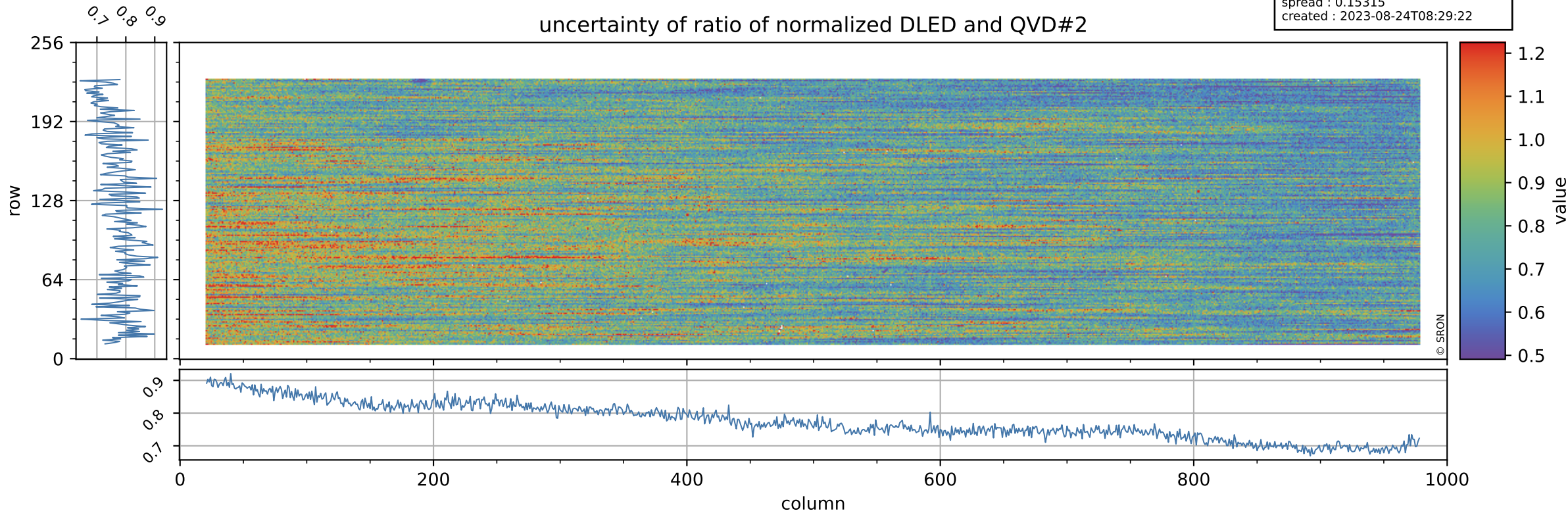

Tropomi SWIR stability

value of ratio of normalized WLS and QVD#2

orbits : [4052, 4138]
coverage : 2018-07-25 / 2018-08-01
azimuth : 1.2617 & 1.2623
median : 1.0108
spread : 0.0024906
created : 2023-08-24T08:29:22

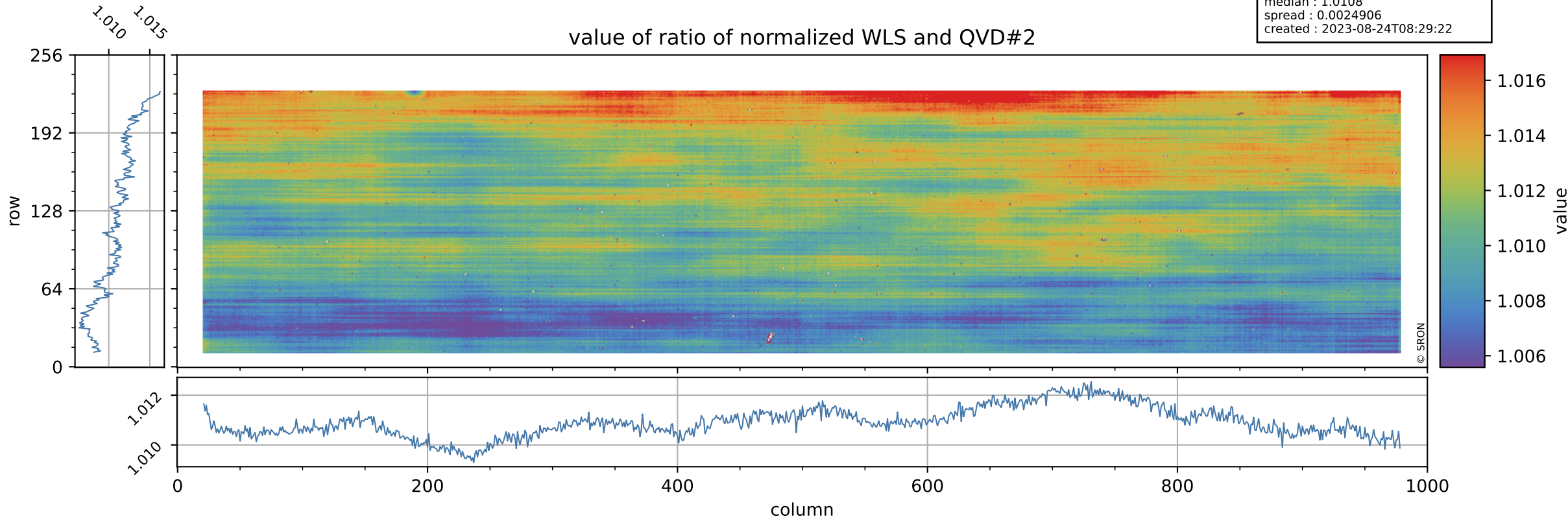

Tropomi SWIR stability

uncertainty of ratio of normalized WLS and QVD#2

orbits : [4052, 4138]
coverage : 2018-07-25 / 2018-08-01
azimuth : 1.2617 & 1.2623
median : 0.40301
spread : 0.076805
created : 2023-08-24T08:29:23

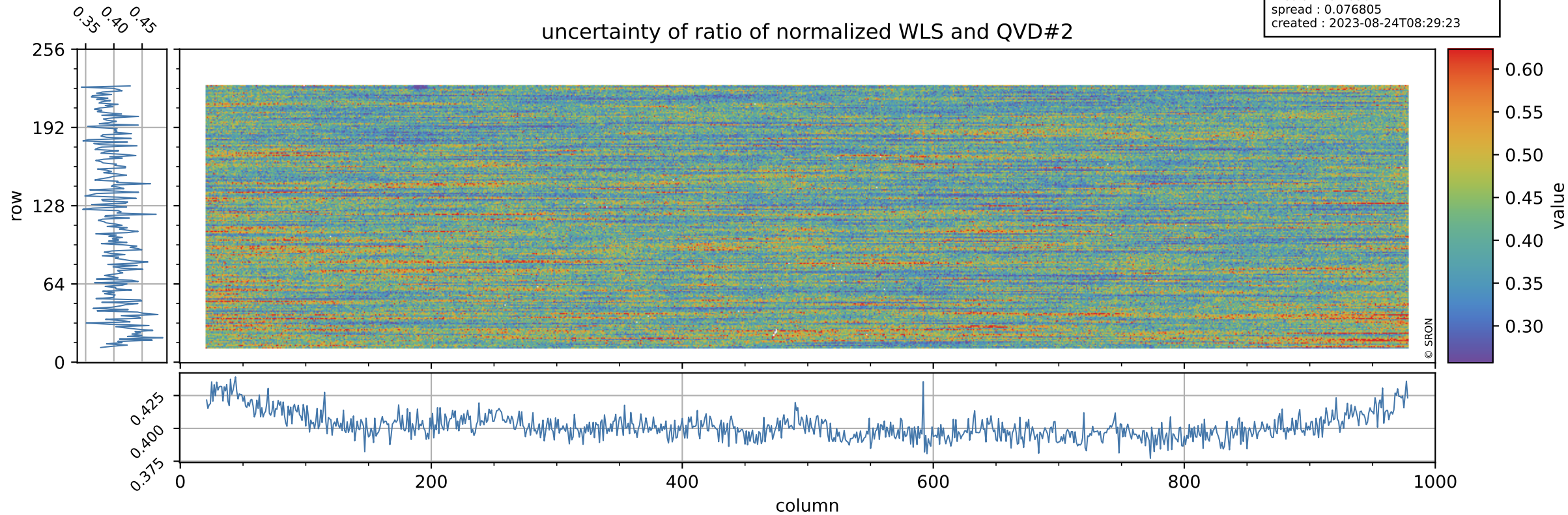

Tropomi SWIR stability

value of ratio of normalized DLED and WLS

orbits : [4052, 4138]
coverage : 2018-07-25 / 2018-08-01
azimuth : 1.2617 & 1.2623
median : 1.0001
spread : 0.00071886
created : 2023-08-24T08:29:23

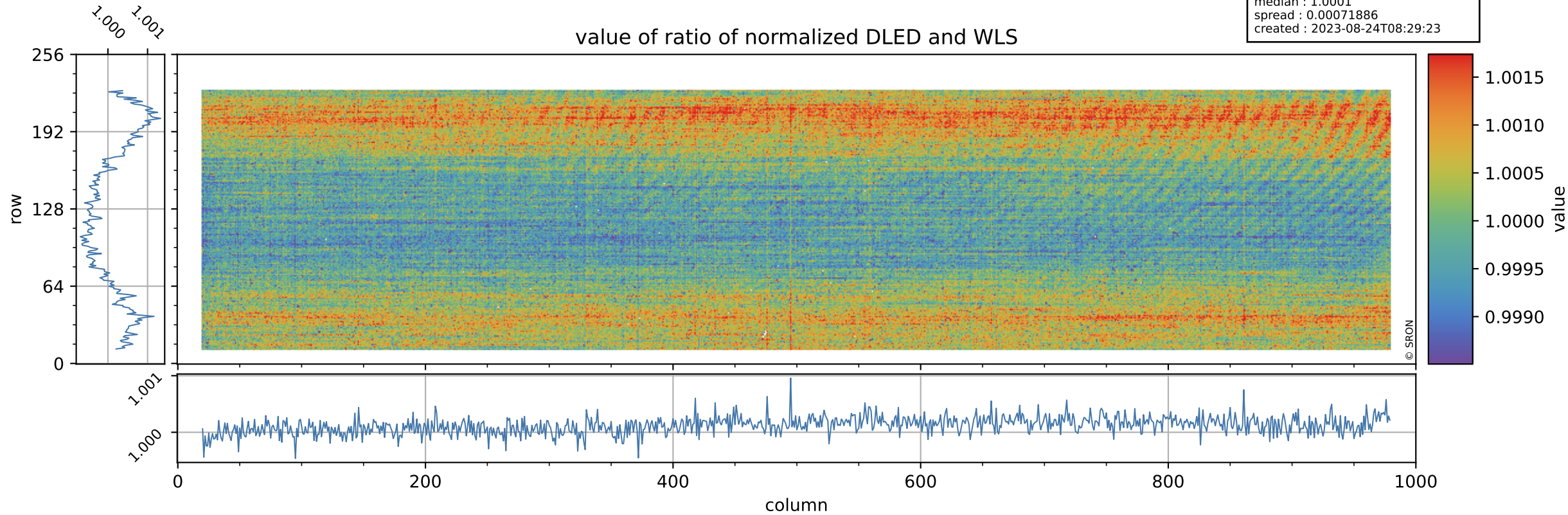

Tropomi SWIR stability

uncertainty of ratio of normalized DLED and WLS

orbits : [4052, 4138]
coverage : 2018-07-25 / 2018-08-01
azimuth : 1.2617 & 1.2623
median : 1.9304
spread : 0.37564
created : 2023-08-24T08:29:23

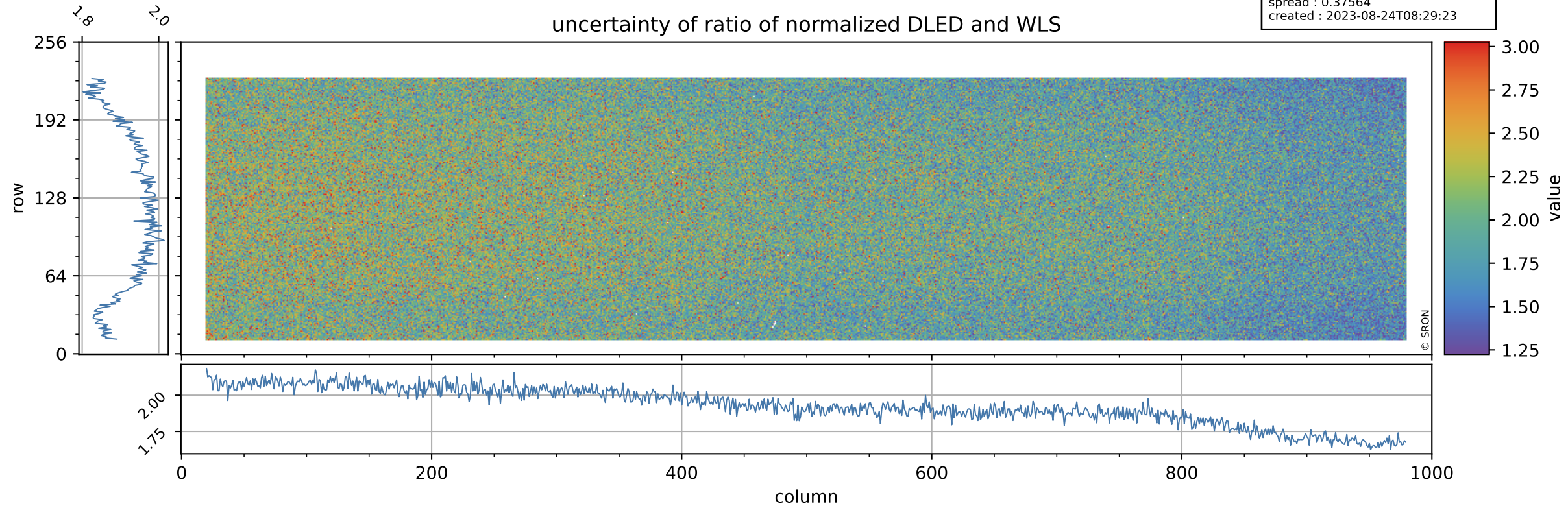

Tropomi SWIR stability

value of normalized QVD#1

orbits : [4052, 4138]
coverage : 2018-07-25 / 2018-08-01
azimuth : 1.2617 & 1.2623
median : 0.98785
spread : 0.002768
created : 2023-08-24T08:29:23

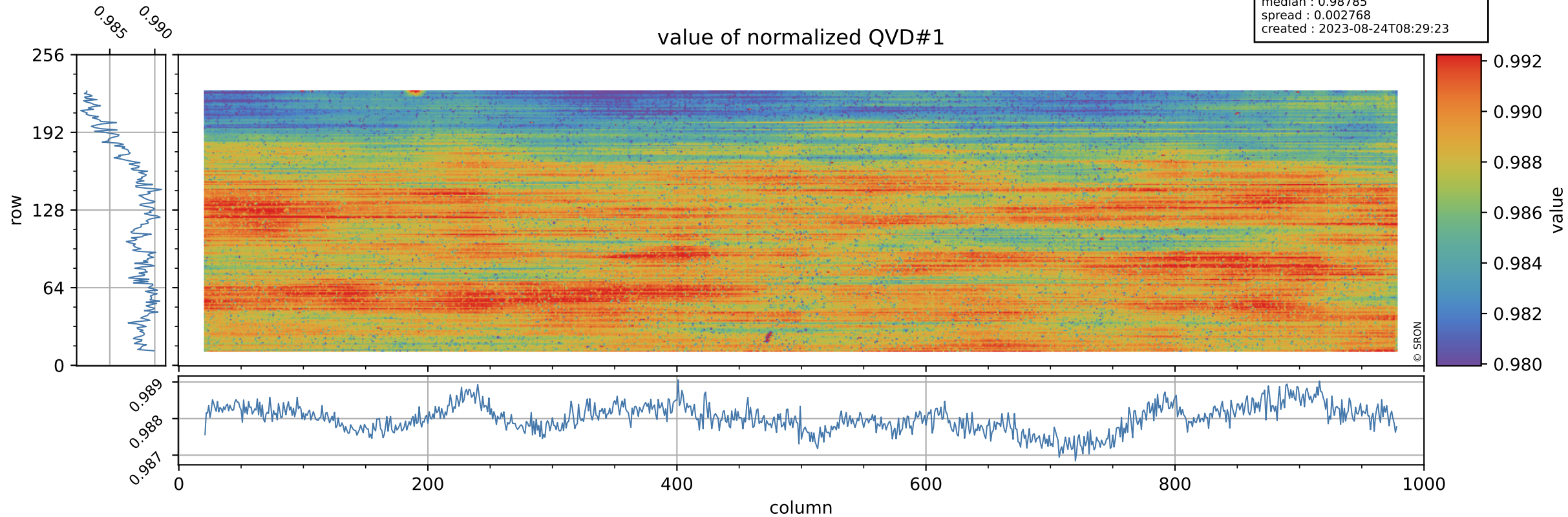

Tropomi SWIR stability

QVD#1 background

orbits : [4052, 4138]
coverage : 2018-07-25 / 2018-08-01
azimuth : 1.2617 & 1.2623
median : 1.0149 ke
spread : 0.15222 ke
created : 2023-08-24T08:29:24

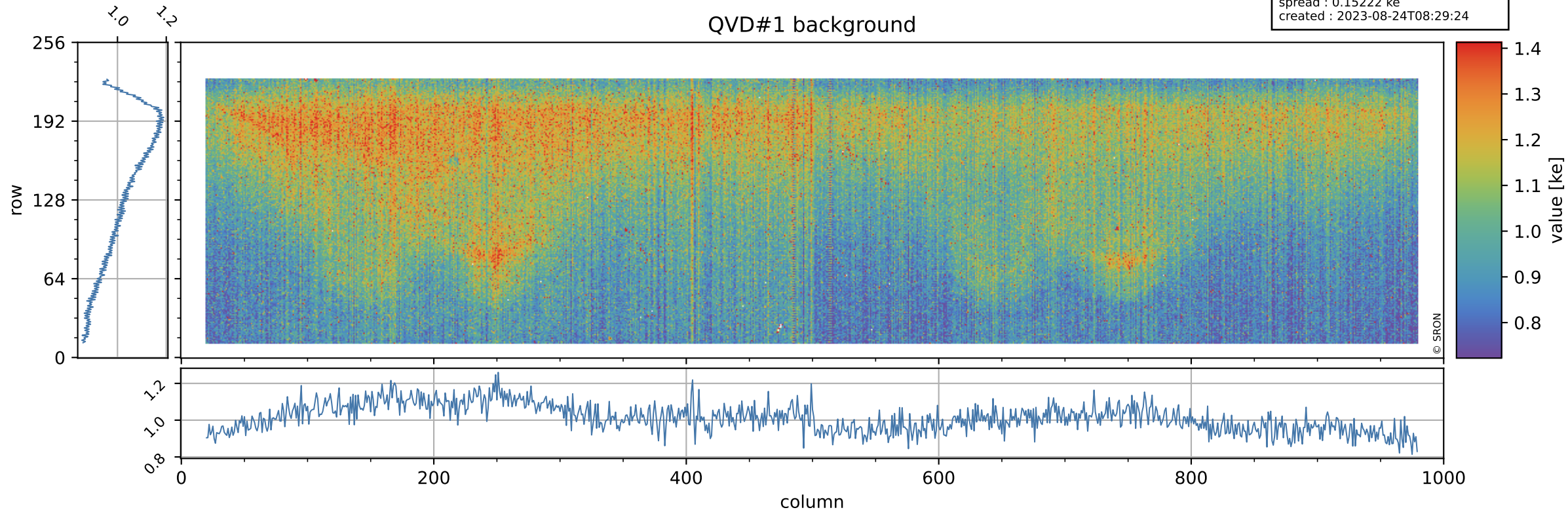

Tropomi SWIR stability

value of normalized QVD#2

orbits : [4052, 4138]
coverage : 2018-07-25 / 2018-08-01
azimuth : 1.2617 & 1.2623
median : 0.98736
spread : 0.0026499
created : 2023-08-24T08:29:24

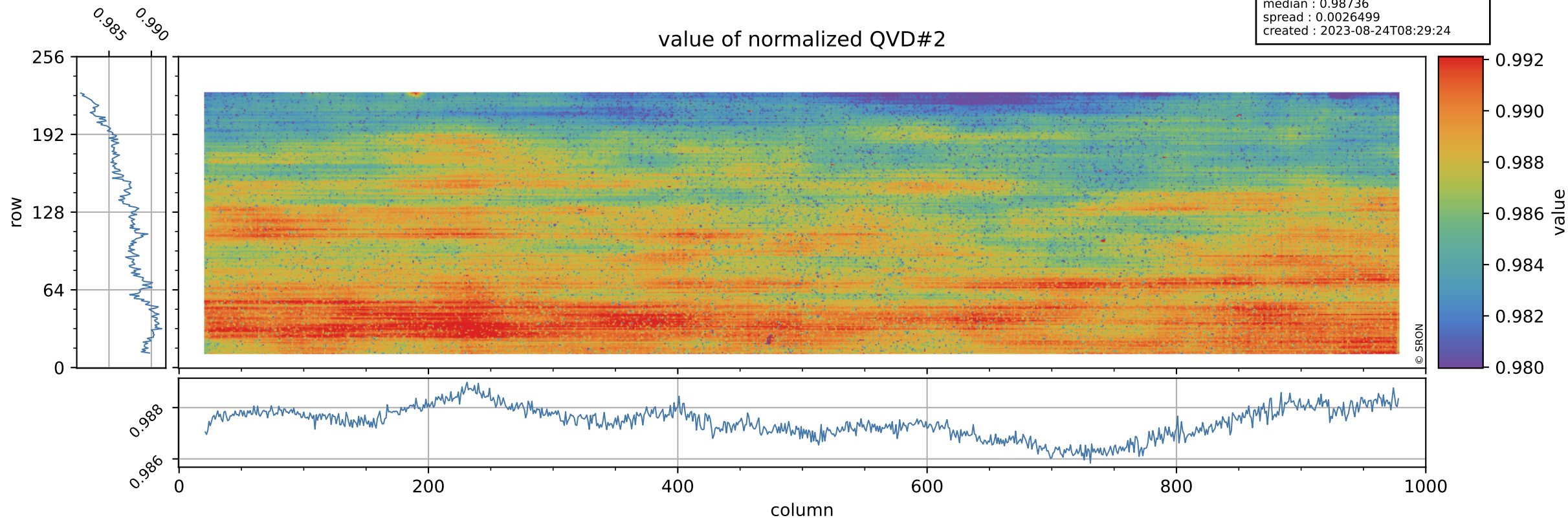

Tropomi SWIR stability

orbits : [4052, 4138]
coverage : 2018-07-25 / 2018-08-01
azimuth : 1.2617 & 1.2623
median : 1.0082 ke
spread : 0.15285 ke
created : 2023-08-24T08:29:24

QVD#2 background

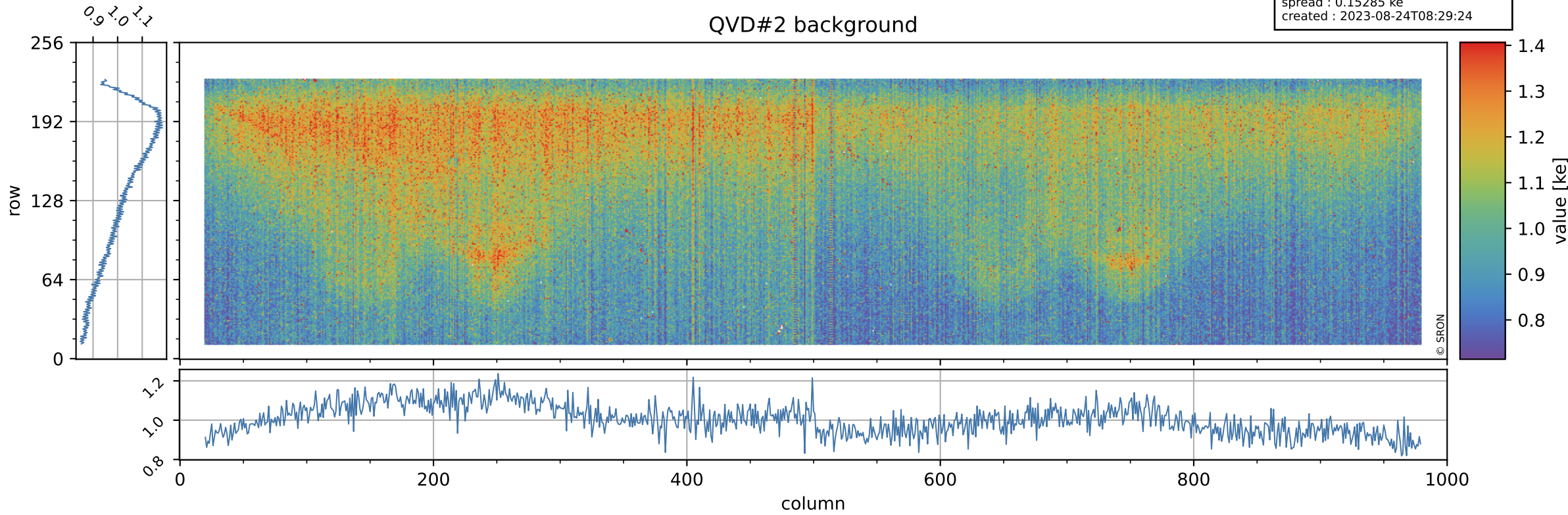

Tropomi SWIR stability

value of normalized DLED

orbits : [4052, 4138]
coverage : 2018-07-25 / 2018-08-01
azimuth : 1.2617 & 1.2623
median : 0.99829
spread : 0.00051578
created : 2023-08-24T08:29:25

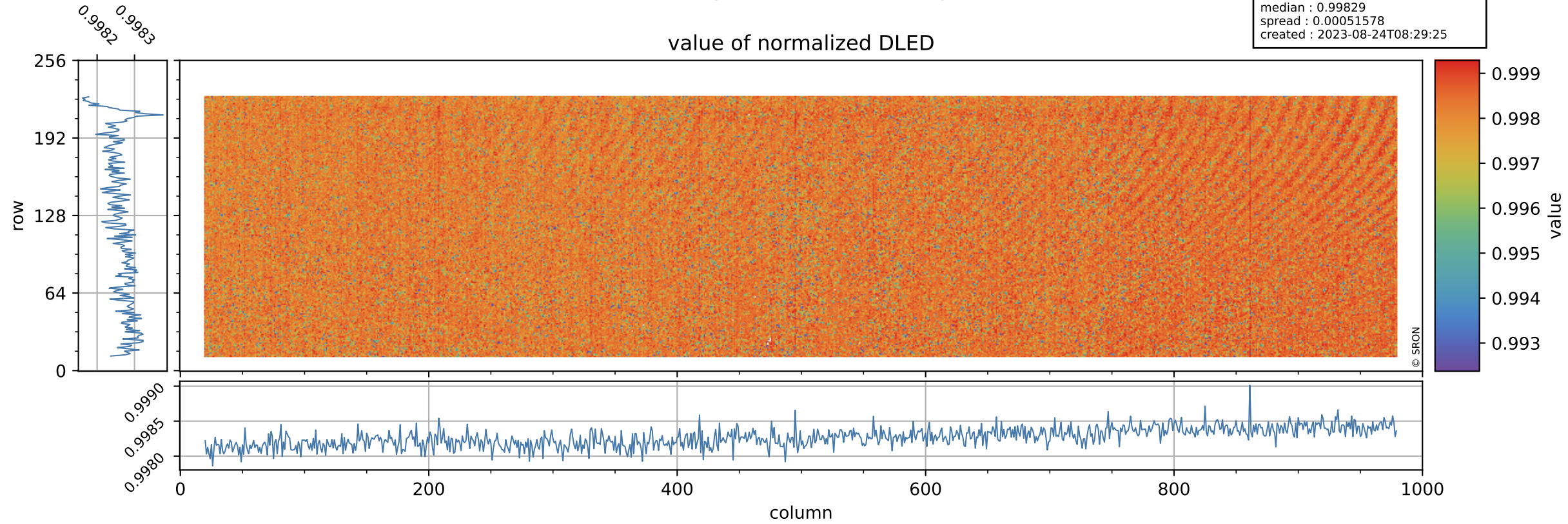

Tropomi SWIR stability

DLED background

orbits : [4052, 4138]
coverage : 2018-07-25 / 2018-08-01
azimuth : 1.2617 & 1.2623
median : 0.89586 ke
spread : 0.13864 ke
created : 2023-08-24T08:29:25

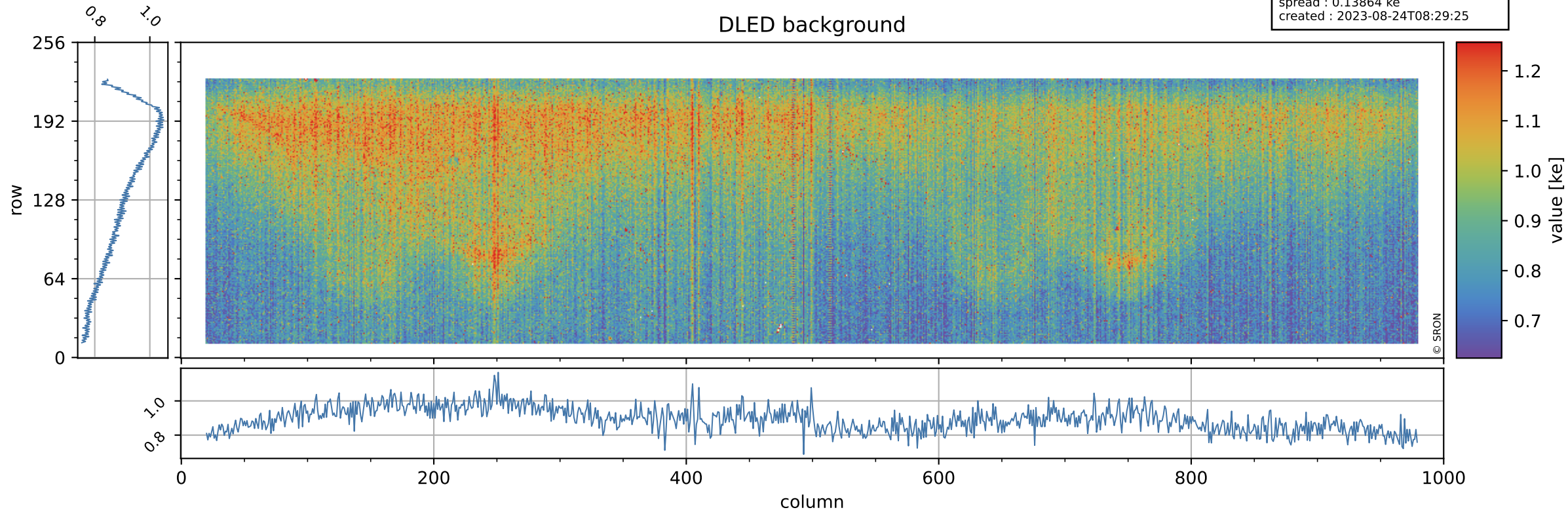

Tropomi SWIR stability

value of normalized WLS

orbits : [4052, 4138]
coverage : 2018-07-25 / 2018-08-01
azimuth : 1.2617 & 1.2623
median : 0.99805
spread : 0.00083987
created : 2023-08-24T08:29:25

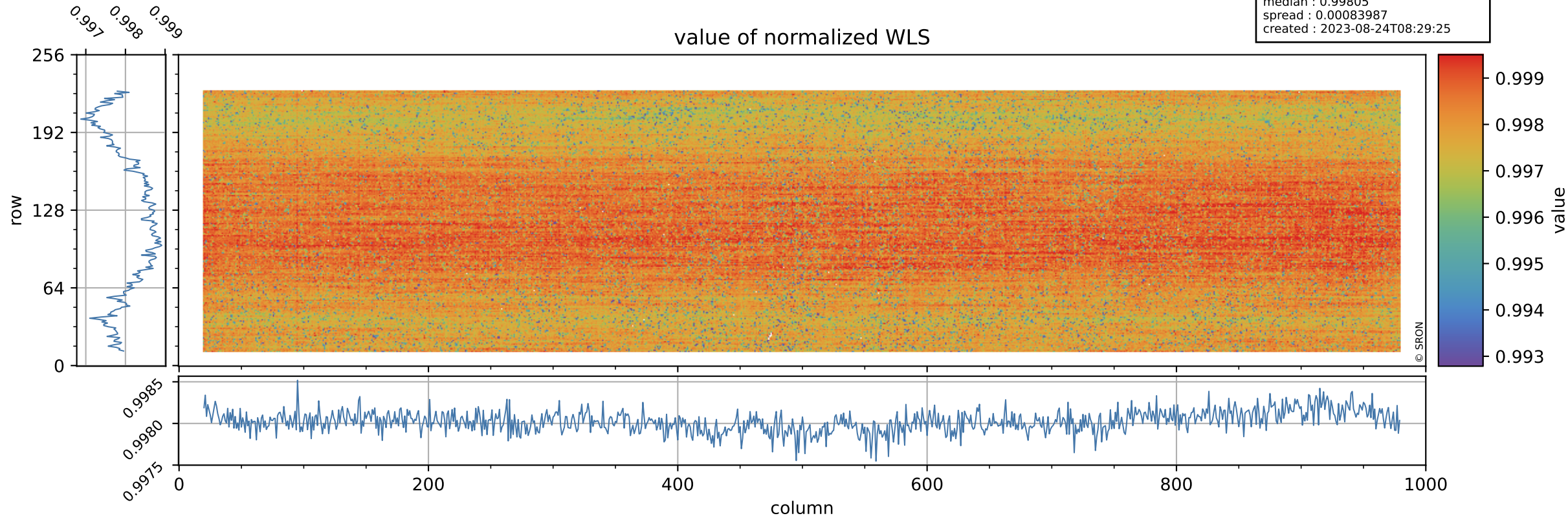

Tropomi SWIR stability

WLS background

orbits : [4052, 4138]
coverage : 2018-07-25 / 2018-08-01
azimuth : 1.2617 & 1.2623
median : 349.02 e
spread : 76.602 e
created : 2023-08-24T08:29:25

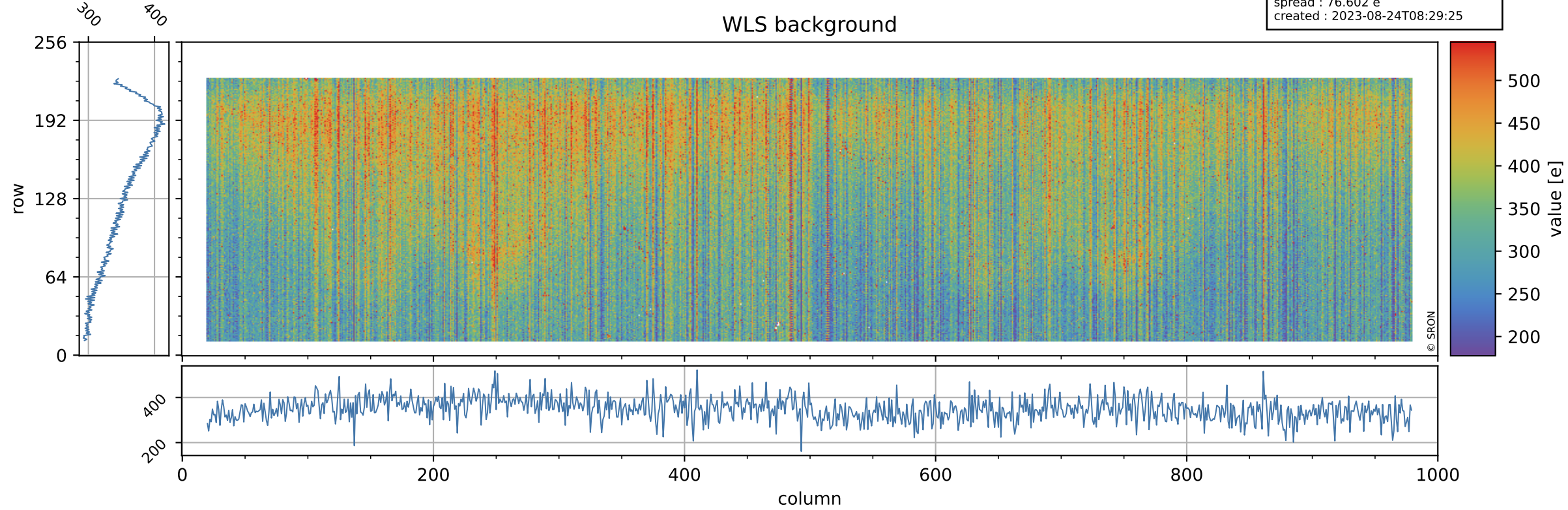

Tropomi SWIR stability ground-tracks of Sentinel-5P

orbits : [4052, 4138]
coverage : 2018-07-25 / 2018-08-01
azimuth : 1.2617 & 1.2623
created : 2023-08-24T08:29:25

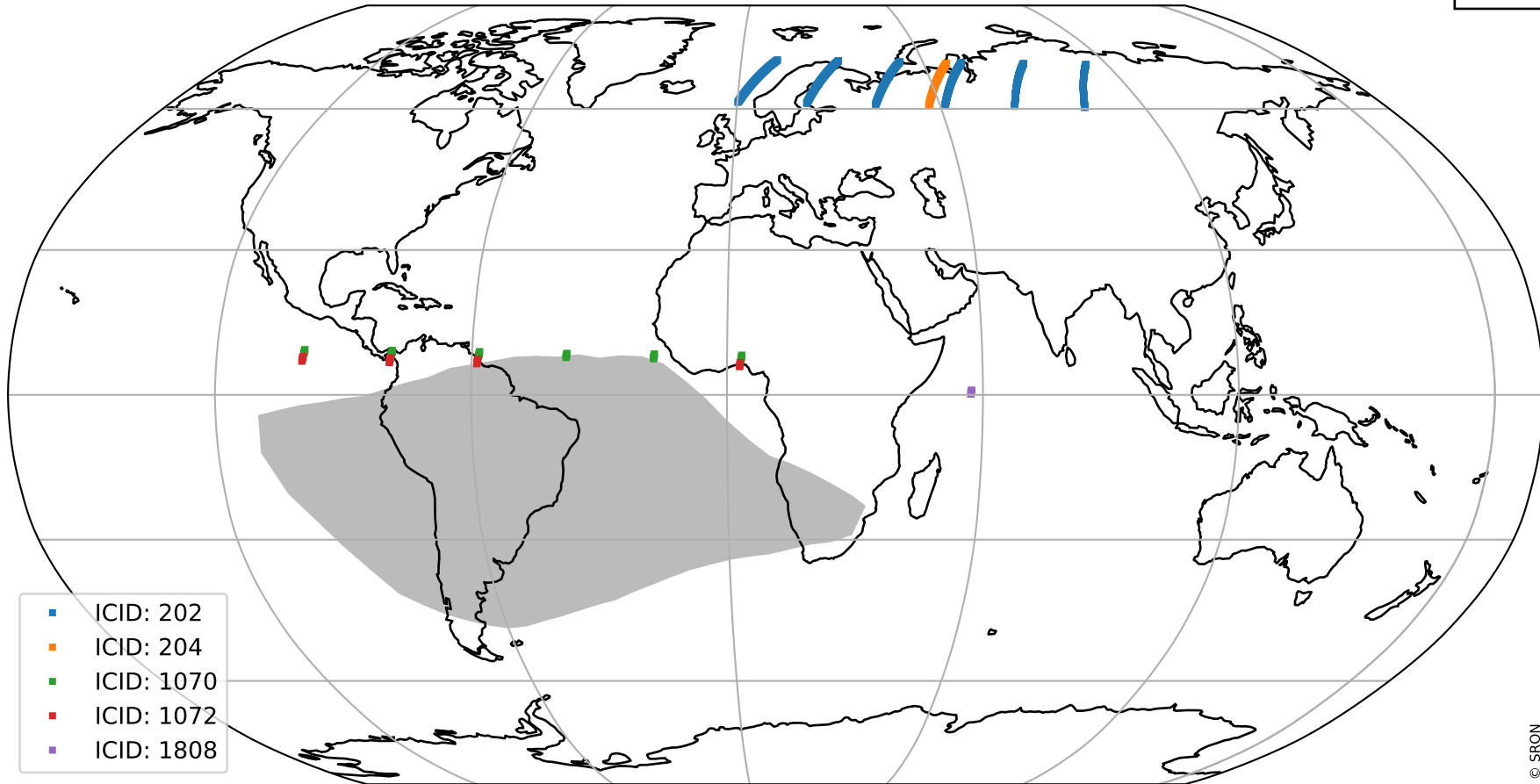

- ICID: 202
- ICID: 204
- ICID: 1070
- ICID: 1072
- ICID: 1808