

Tropomi SWIR stability

value of ratio of normalized QVD#1 and QVD#2

orbits : [4142, 4228]
coverage : 2018-08-01 / 2018-08-07
azimuth : 1.2619 & 1.2618
median : 1.0004
spread : 0.0015923
created : 2023-08-24T08:29:29

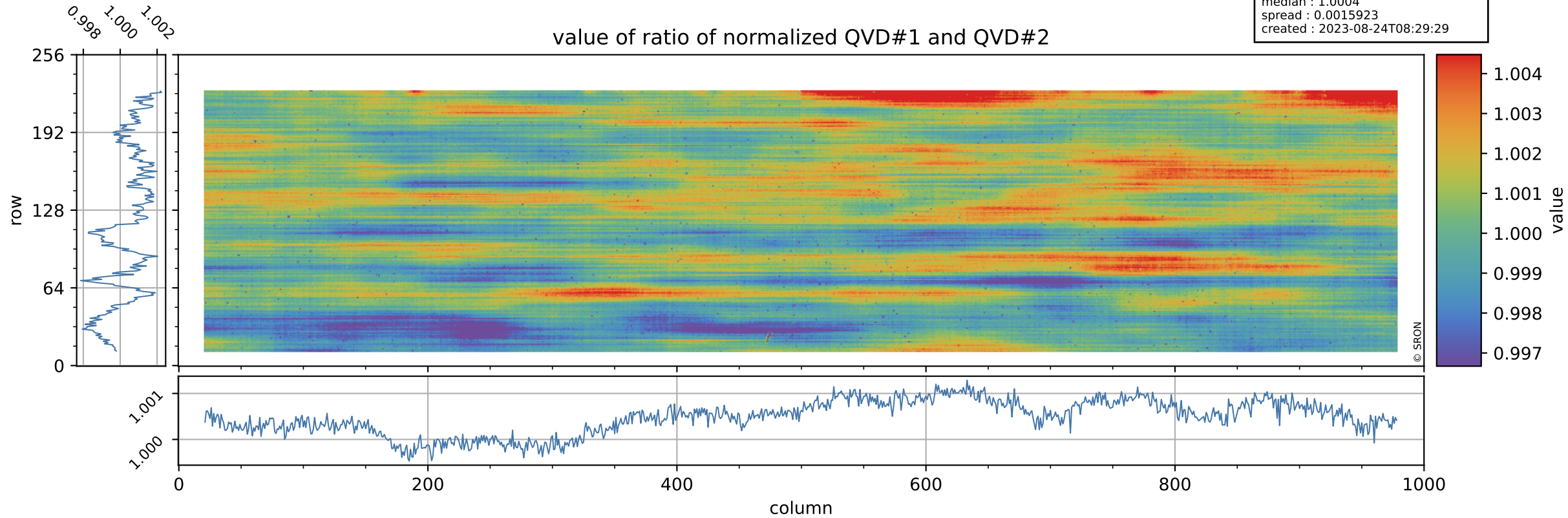

Tropomi SWIR stability

uncertainty of ratio of normalized QVD#1 and QVD#2

orbits : [4142, 4228]
coverage : 2018-08-01 / 2018-08-07
azimuth : 1.2619 & 1.2618
median : 1.0118
spread : 0.19722
created : 2023-08-24T08:29:30

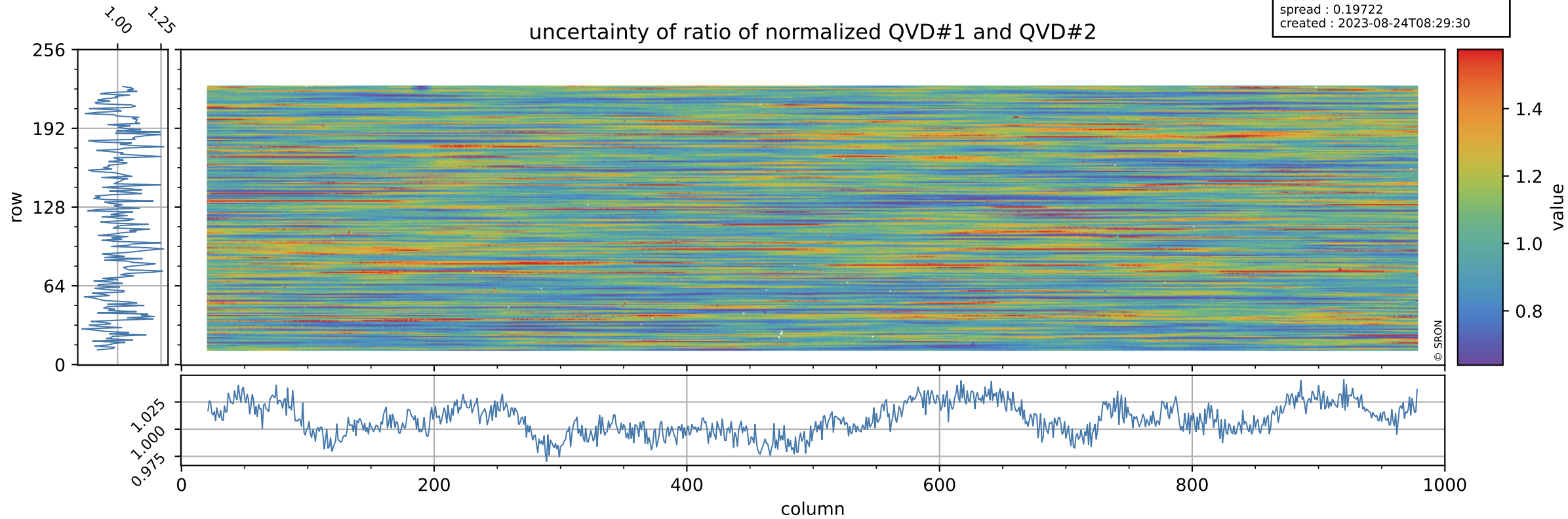

Tropomi SWIR stability

value of ratio of normalized DLED and QVD#1

orbits : [4142, 4228]
coverage : 2018-08-01 / 2018-08-07
azimuth : 1.2619 & 1.2618
median : 1.0093
spread : 0.002227
created : 2023-08-24T08:29:30

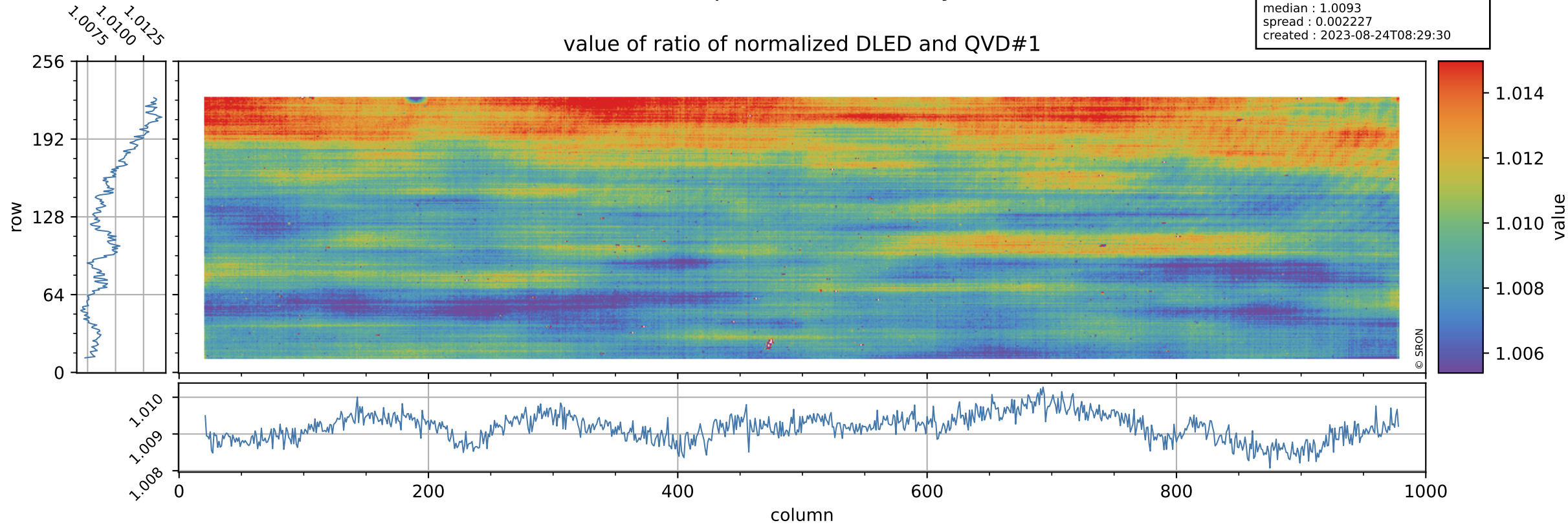

Tropomi SWIR stability

orbits : [4142, 4228]
coverage : 2018-08-01 / 2018-08-07
azimuth : 1.2619 & 1.2618
median : 0.76993
spread : 0.15502
created : 2023-08-24T08:29:30

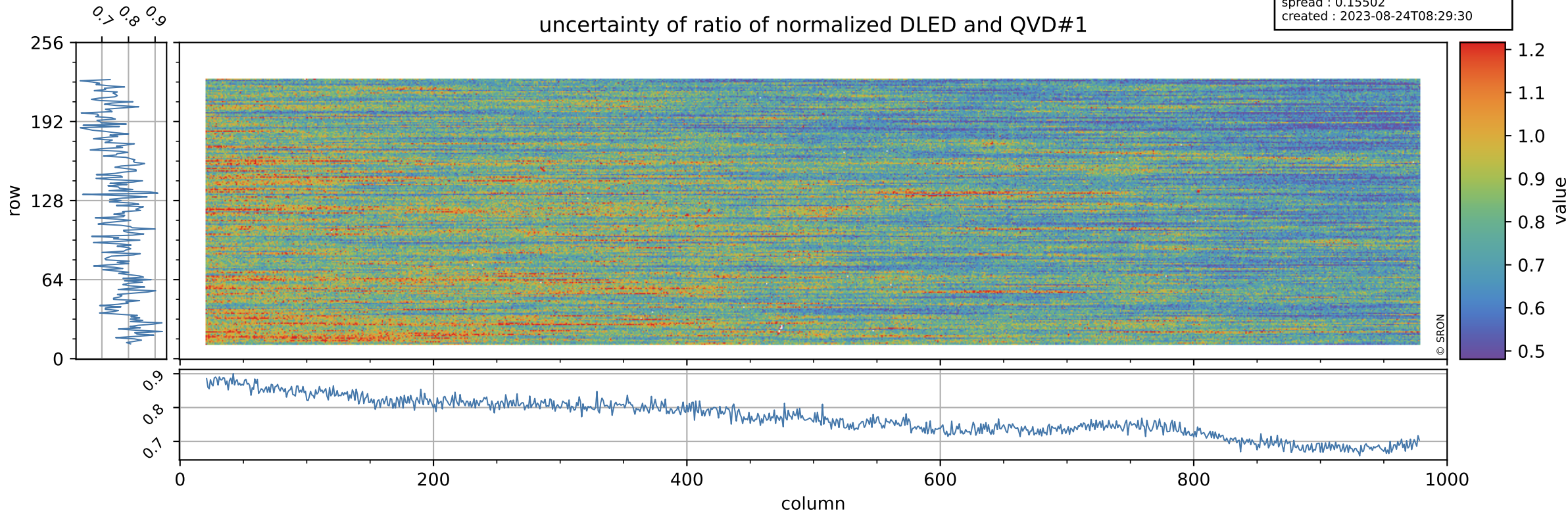

Tropomi SWIR stability

value of ratio of normalized DLED and QVD#2

orbits : [4142, 4228]
coverage : 2018-08-01 / 2018-08-07
azimuth : 1.2619 & 1.2618
median : 1.0097
spread : 0.0026734
created : 2023-08-24T08:29:30

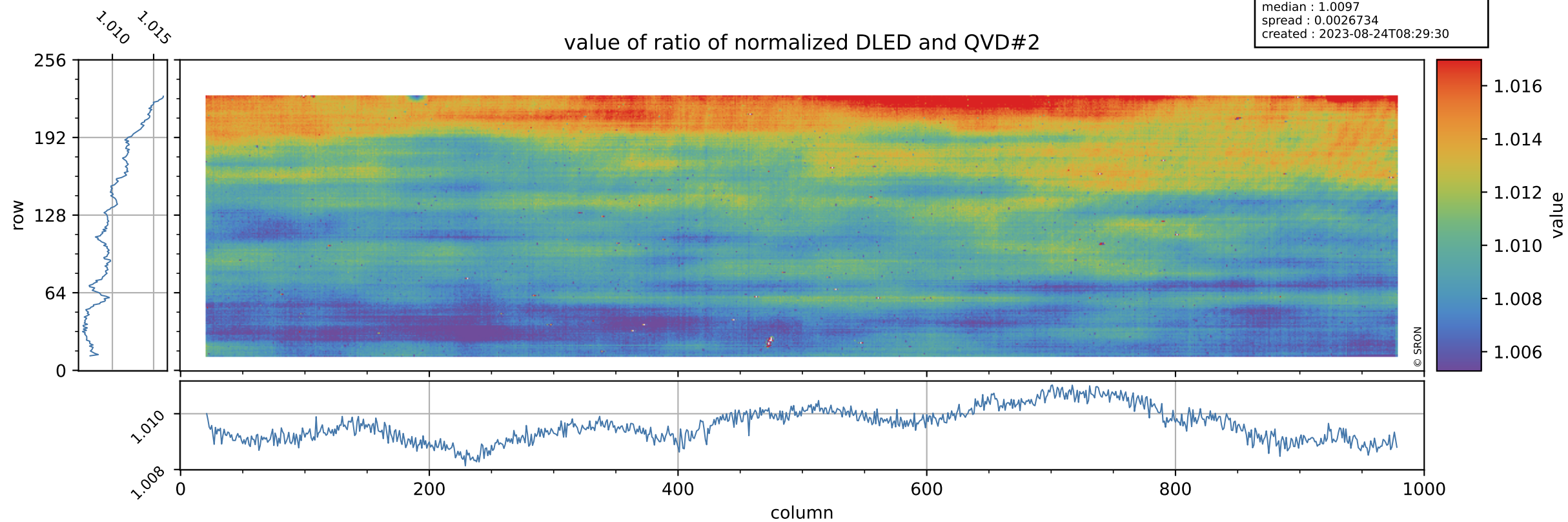

Tropomi SWIR stability

uncertainty of ratio of normalized DLED and QVD#2

orbits : [4142, 4228]
coverage : 2018-08-01 / 2018-08-07
azimuth : 1.2619 & 1.2618
median : 0.77408
spread : 0.15497
created : 2023-08-24T08:29:31

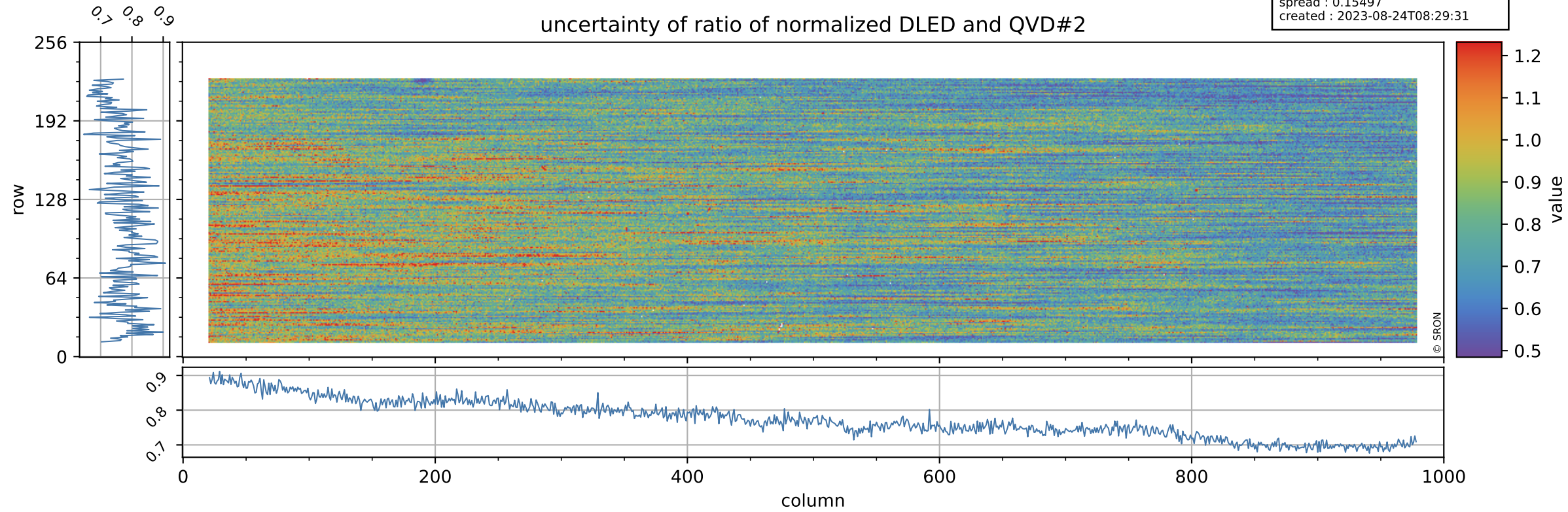

Tropomi SWIR stability

value of normalized QVD#1

orbits : [4142, 4228]
coverage : 2018-08-01 / 2018-08-07
azimuth : 1.2619 & 1.2618
median : 0.98793
spread : 0.0023726
created : 2023-08-24T08:29:31

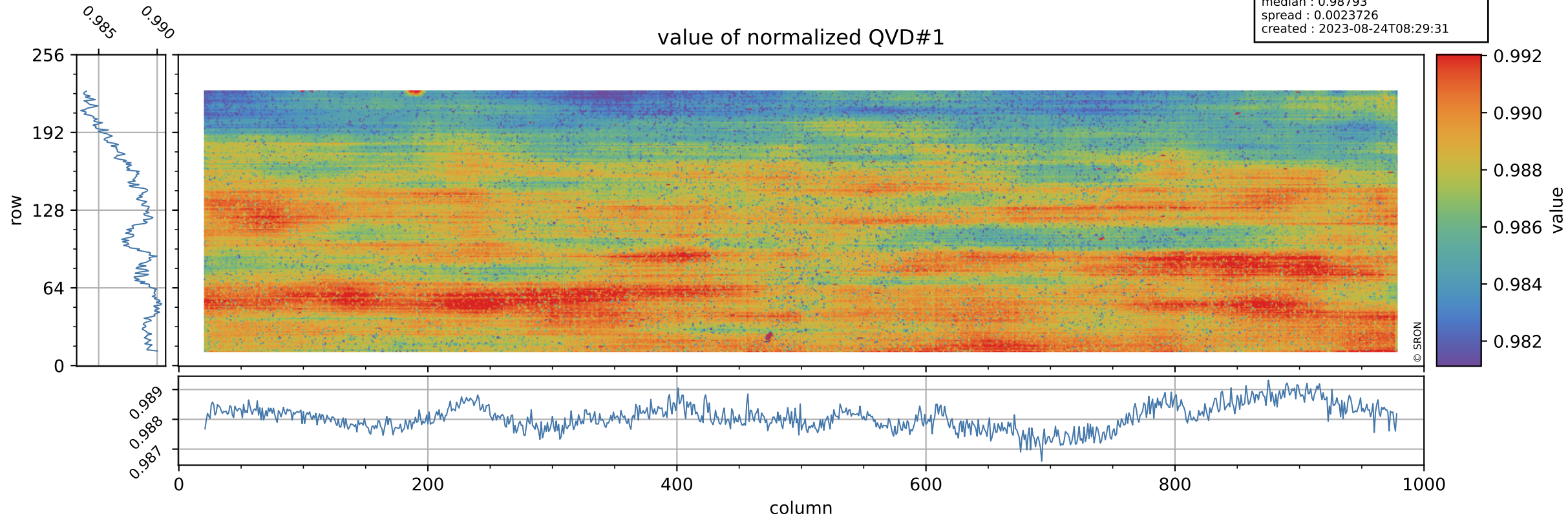

Tropomi SWIR stability

QVD#1 background

orbits : [4142, 4228]
coverage : 2018-08-01 / 2018-08-07
azimuth : 1.2619 & 1.2618
median : 1.0095 ke
spread : 0.15266 ke
created : 2023-08-24T08:29:31

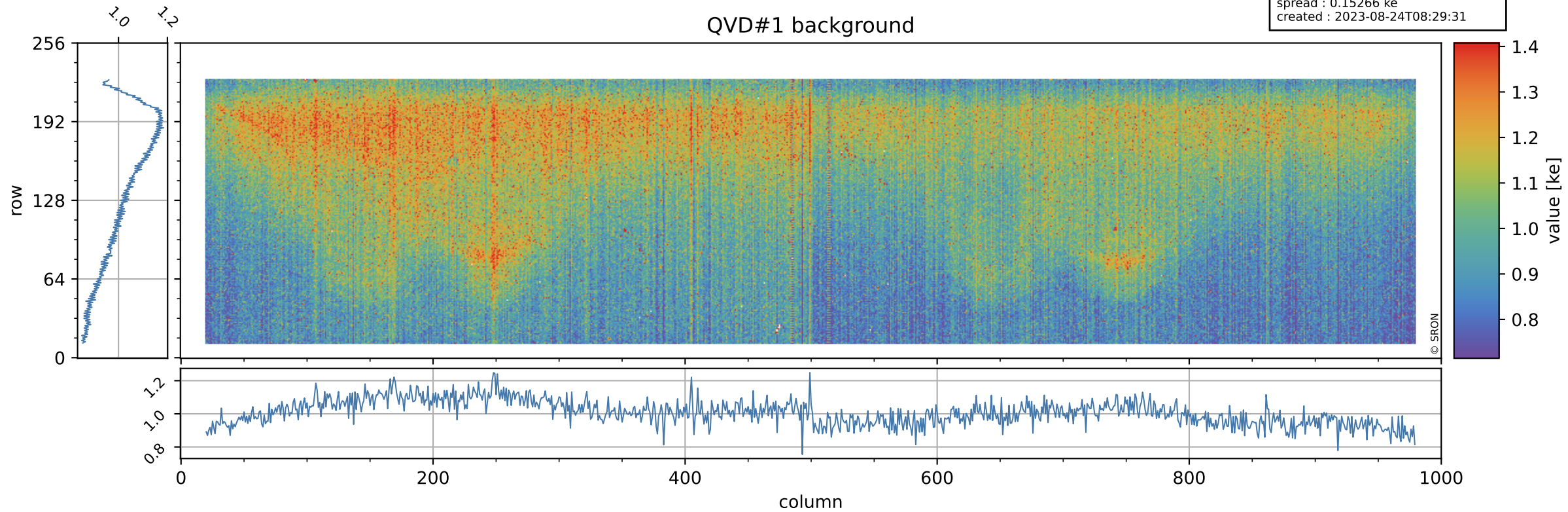

Tropomi SWIR stability

value of normalized QVD#2

orbits : [4142, 4228]
coverage : 2018-08-01 / 2018-08-07
azimuth : 1.2619 & 1.2618
median : 0.98753
spread : 0.002773
created : 2023-08-24T08:29:32

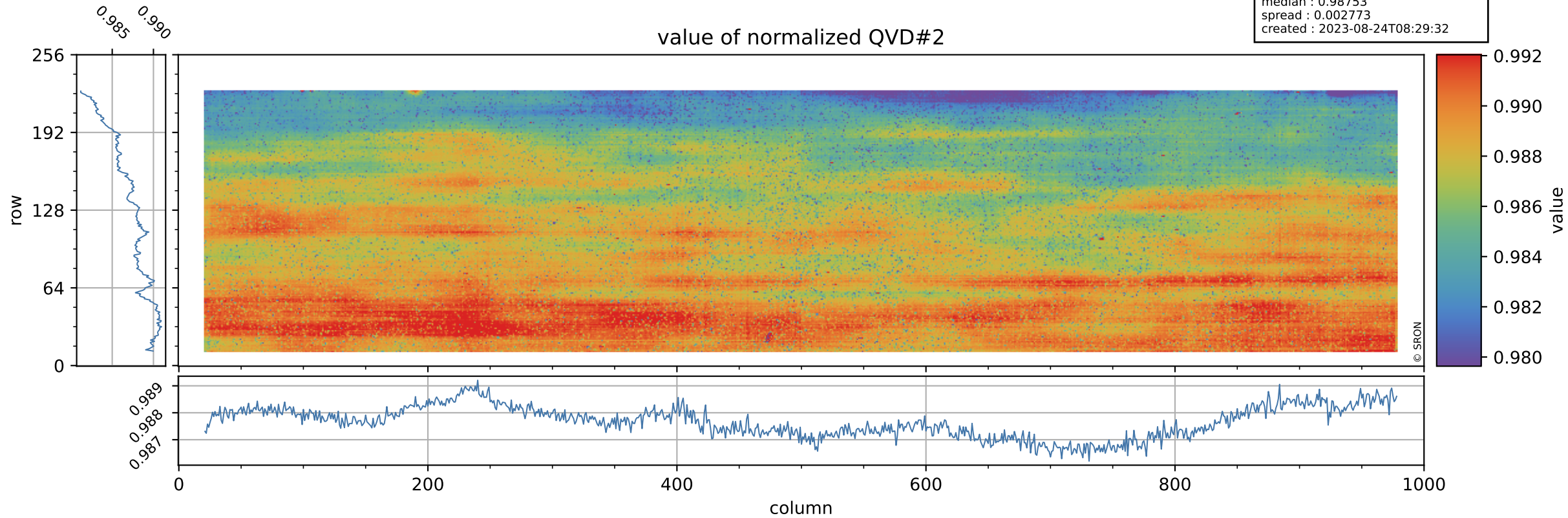

Tropomi SWIR stability

QVD#2 background

orbits : [4142, 4228]
coverage : 2018-08-01 / 2018-08-07
azimuth : 1.2619 & 1.2618
median : 1.0156 ke
spread : 0.1527 ke
created : 2023-08-24T08:29:32

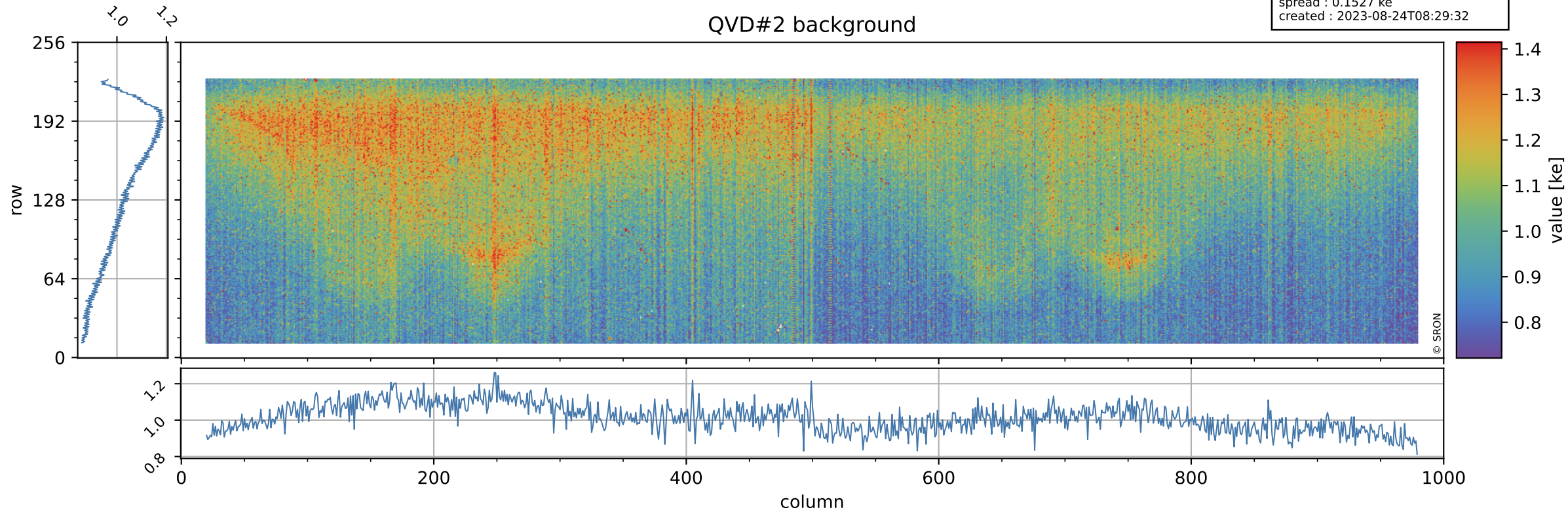

Tropomi SWIR stability

value of normalized DLED

orbits : [4142, 4228]
coverage : 2018-08-01 / 2018-08-07
azimuth : 1.2619 & 1.2618
median : 0.99744
spread : 0.00053217
created : 2023-08-24T08:29:32

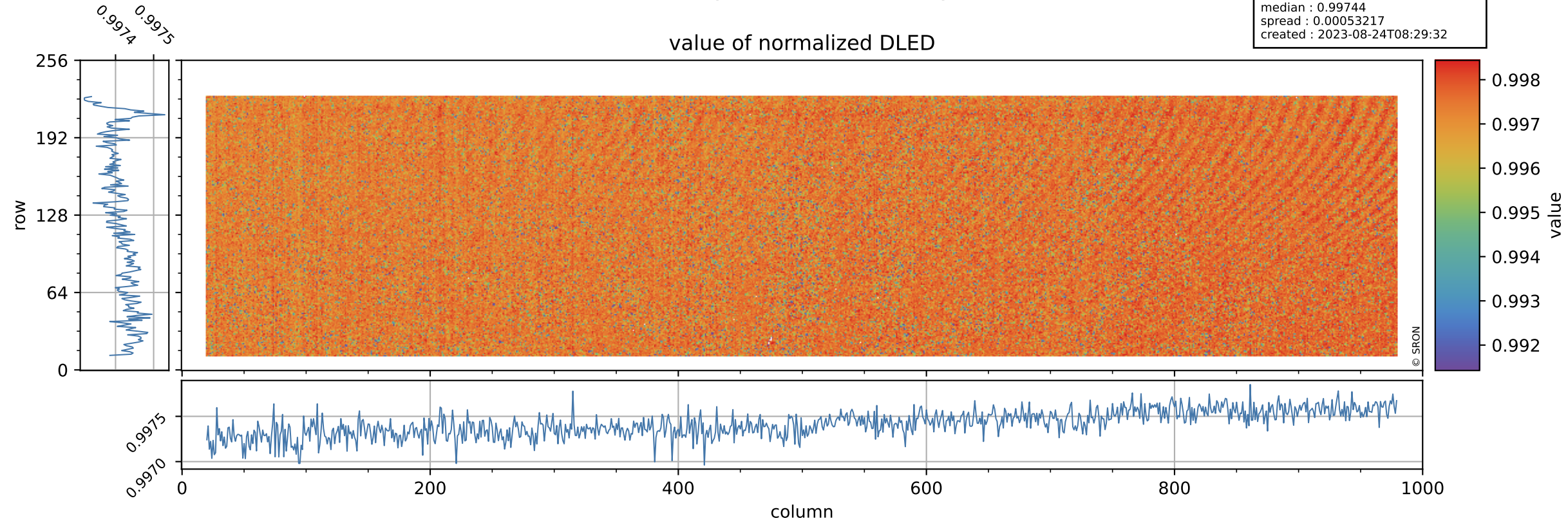

Tropomi SWIR stability

DLED background

orbits : [4142, 4228]
coverage : 2018-08-01 / 2018-08-07
azimuth : 1.2619 & 1.2618
median : 0.89658 ke
spread : 0.13884 ke
created : 2023-08-24T08:29:33

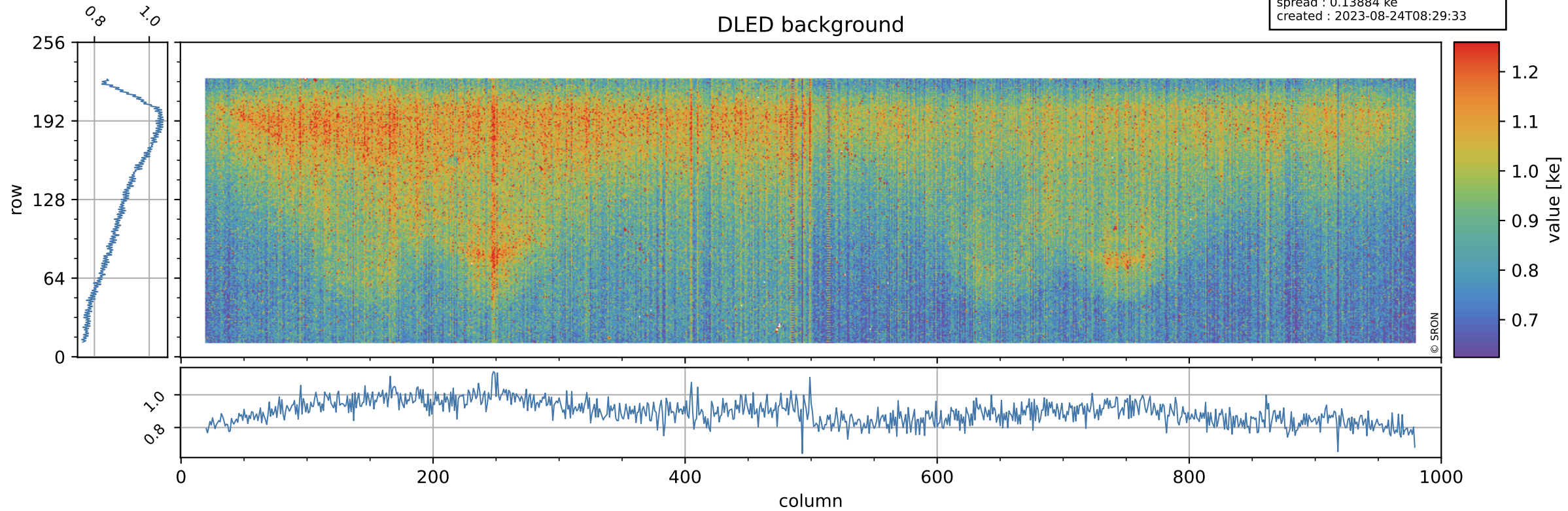

Tropomi SWIR stability ground-tracks of Sentinel-5P

orbits : [4142, 4228]
coverage : 2018-08-01 / 2018-08-07
azimuth : 1.2619 & 1.2618
created : 2023-08-24T08:29:33

