

Tropomi SWIR stability

value of ratio of normalized QVD#1 and QVD#2

orbits : [4502, 4588]
coverage : 2018-08-26 / 2018-09-01
azimuth : 1.2645 & 1.2625
median : 0.99948
spread : 0.0016599
created : 2023-08-24T08:30:06

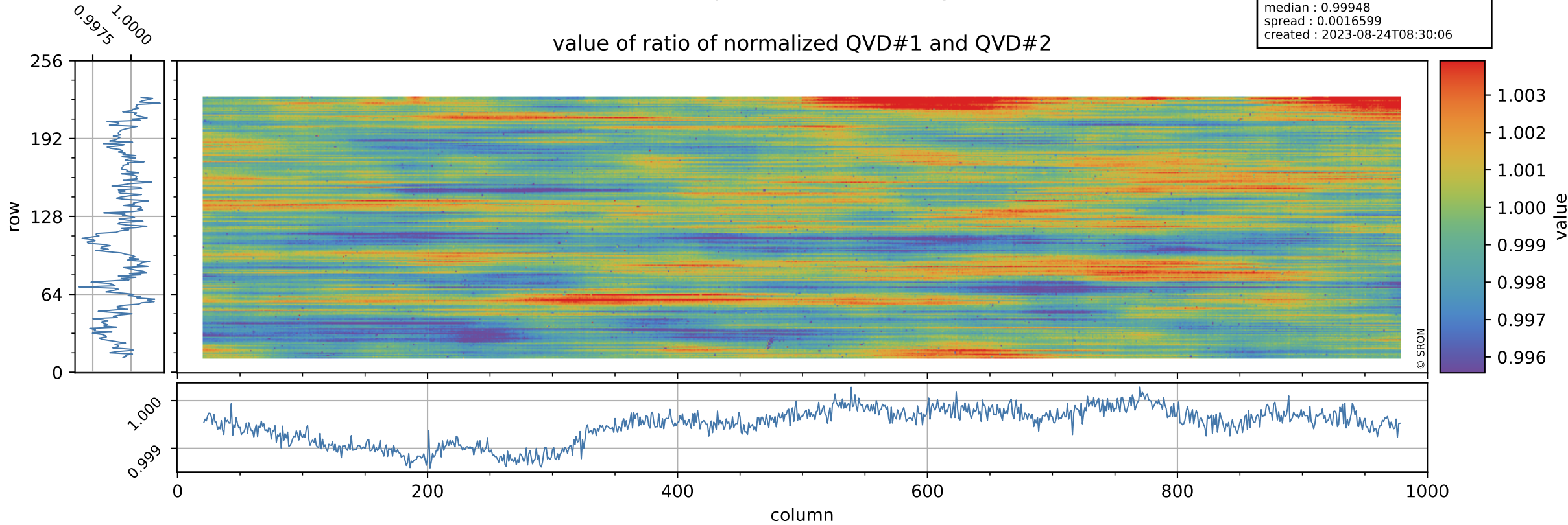

Tropomi SWIR stability

uncertainty of ratio of normalized QVD#1 and QVD#2

orbits : [4502, 4588]
coverage : 2018-08-26 / 2018-09-01
azimuth : 1.2645 & 1.2625
median : 1.034
spread : 0.18866
created : 2023-08-24T08:30:07

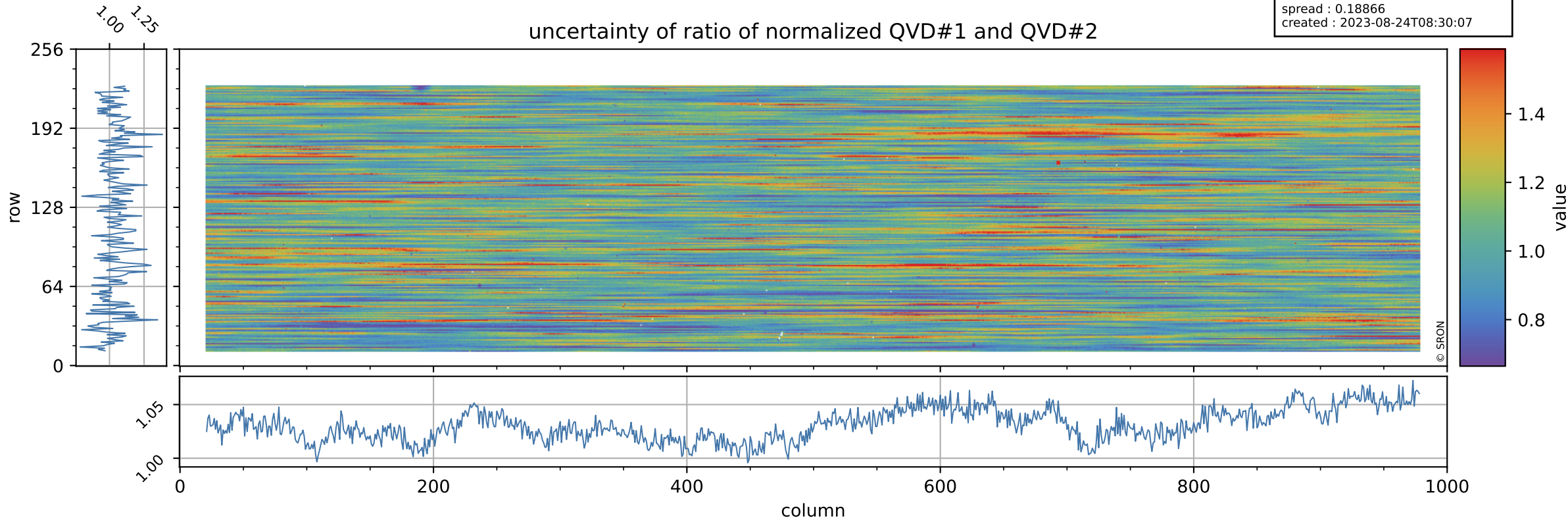

Tropomi SWIR stability

value of ratio of normalized DLED and QVD#1

orbits : [4502, 4588]
coverage : 2018-08-26 / 2018-09-01
azimuth : 1.2645 & 1.2625
median : 1.0097
spread : 0.0022521
created : 2023-08-24T08:30:07

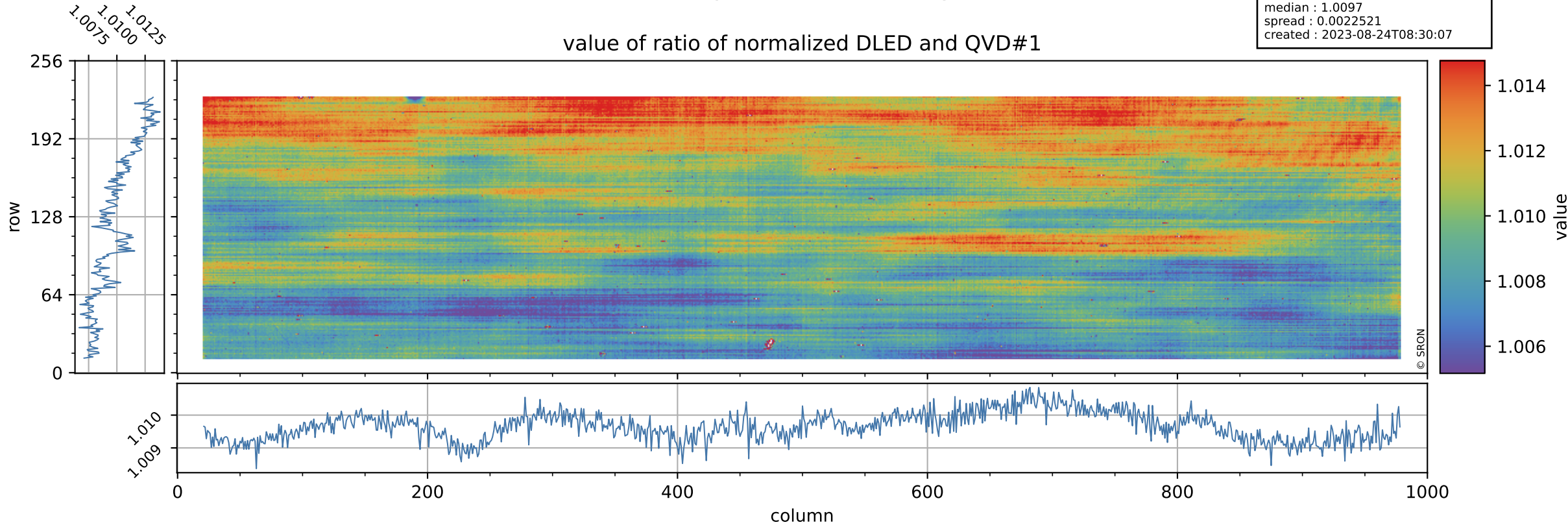

Tropomi SWIR stability

orbits : [4502, 4588]
coverage : 2018-08-26 / 2018-09-01
azimuth : 1.2645 & 1.2625
median : 0.75814
spread : 0.14826
created : 2023-08-24T08:30:07

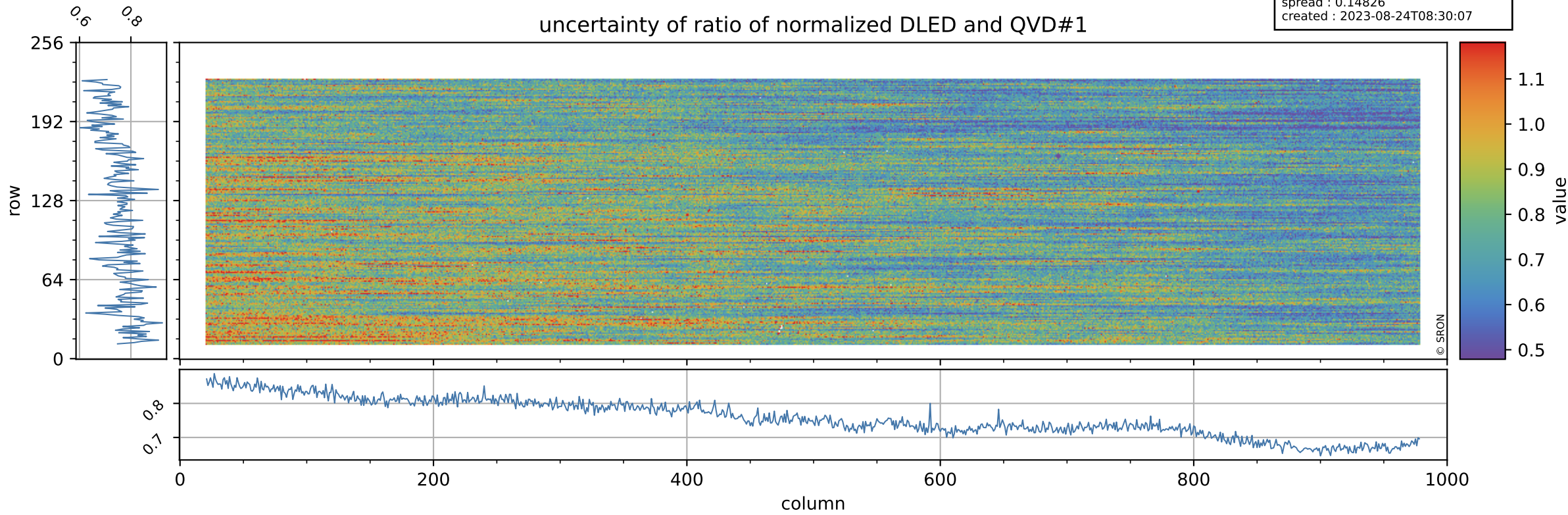

Tropomi SWIR stability

value of ratio of normalized WLS and QVD#1

orbits : [4502, 4588]
coverage : 2018-08-26 / 2018-09-01
azimuth : 1.2645 & 1.2625
median : 1.0153
spread : 0.0023153
created : 2023-08-24T08:30:07

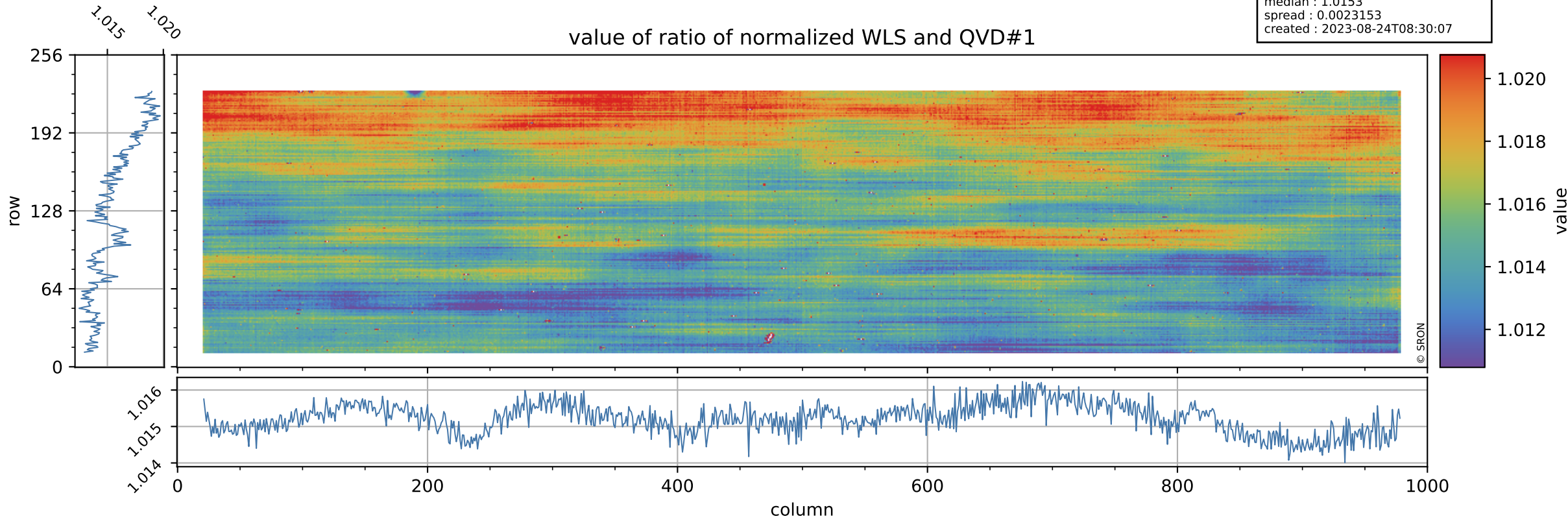

Tropomi SWIR stability

uncertainty of ratio of normalized WLS and QVD#1

orbits : [4502, 4588]
coverage : 2018-08-26 / 2018-09-01
azimuth : 1.2645 & 1.2625
median : 0.39713
spread : 0.076509
created : 2023-08-24T08:30:08

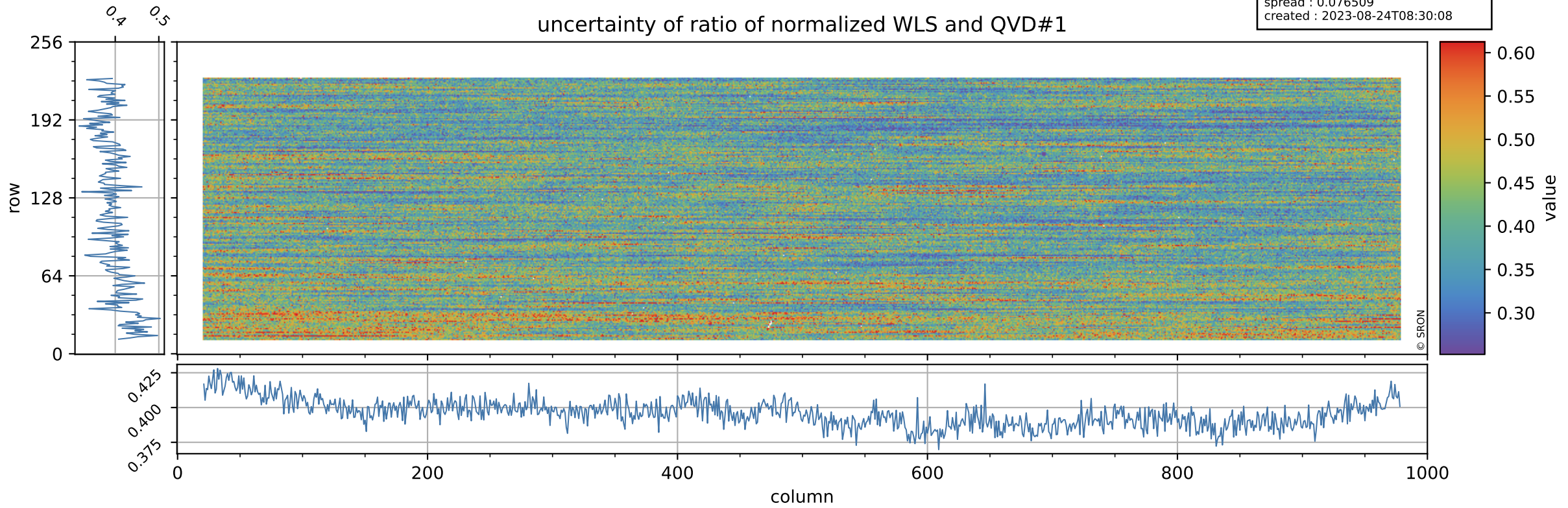

Tropomi SWIR stability

value of ratio of normalized DLED and QVD#2

orbits : [4502, 4588]
coverage : 2018-08-26 / 2018-09-01
azimuth : 1.2645 & 1.2625
median : 1.0092
spread : 0.0024984
created : 2023-08-24T08:30:08

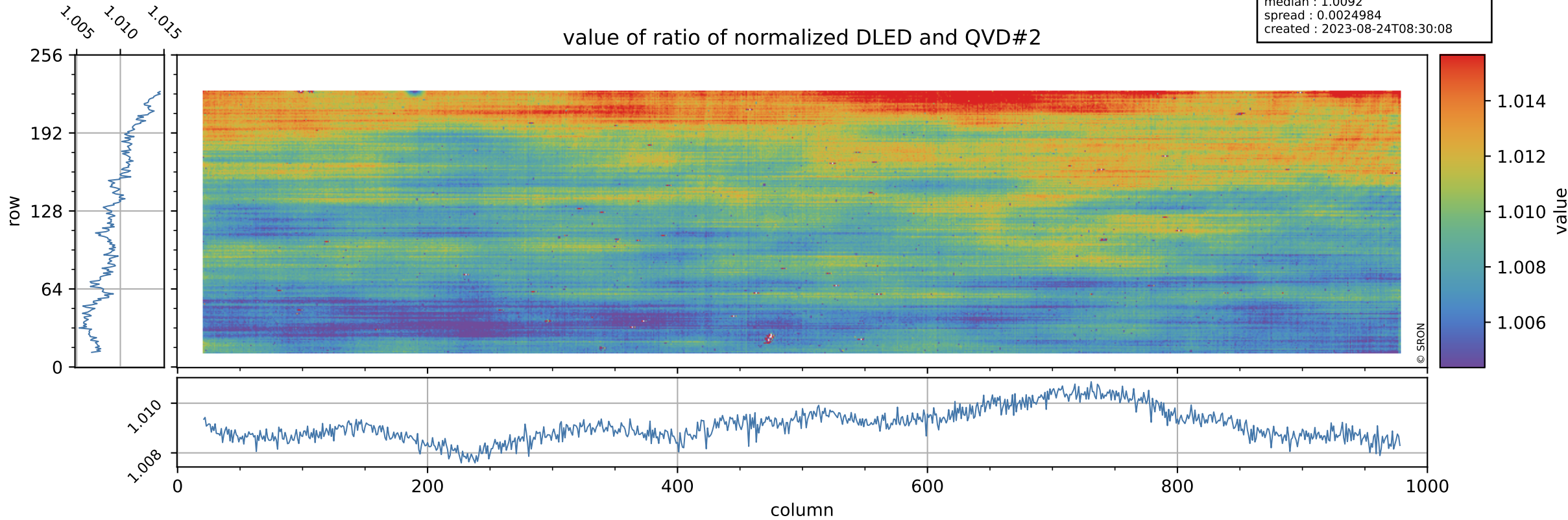

Tropomi SWIR stability

uncertainty of ratio of normalized DLED and QVD#2

orbits : [4502, 4588]
coverage : 2018-08-26 / 2018-09-01
azimuth : 1.2645 & 1.2625
median : 0.78102
spread : 0.15128
created : 2023-08-24T08:30:08

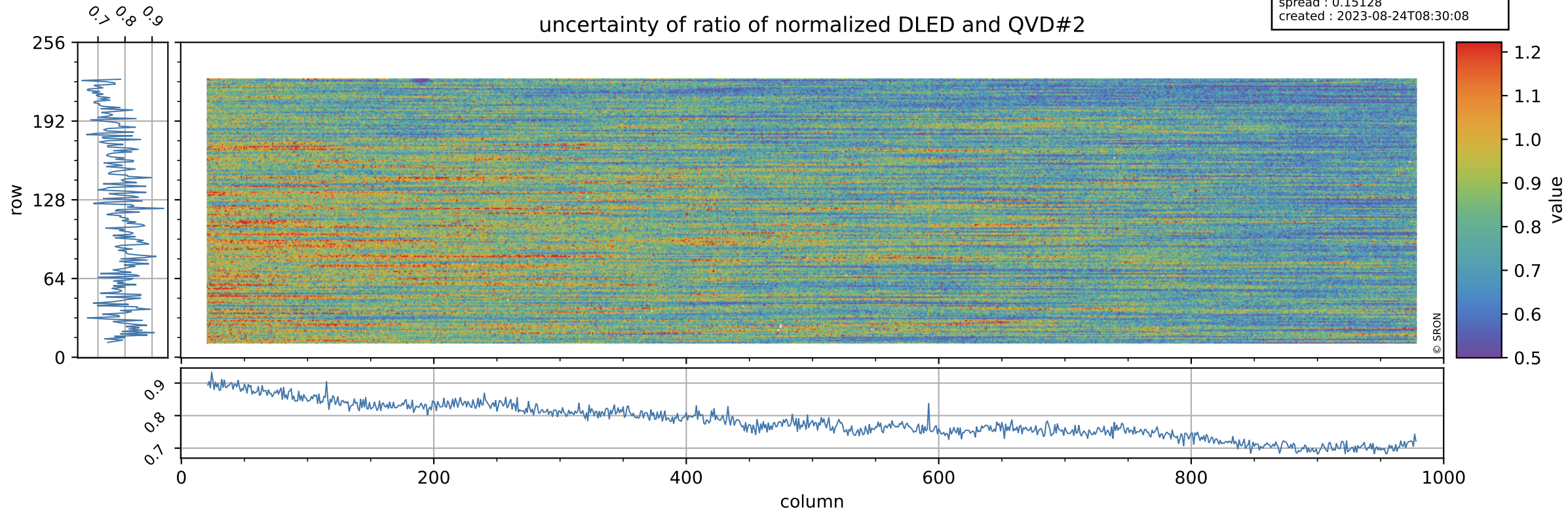

Tropomi SWIR stability

value of ratio of normalized WLS and QVD#2

orbits : [4502, 4588]
coverage : 2018-08-26 / 2018-09-01
azimuth : 1.2645 & 1.2625
median : 1.0147
spread : 0.0025311
created : 2023-08-24T08:30:09

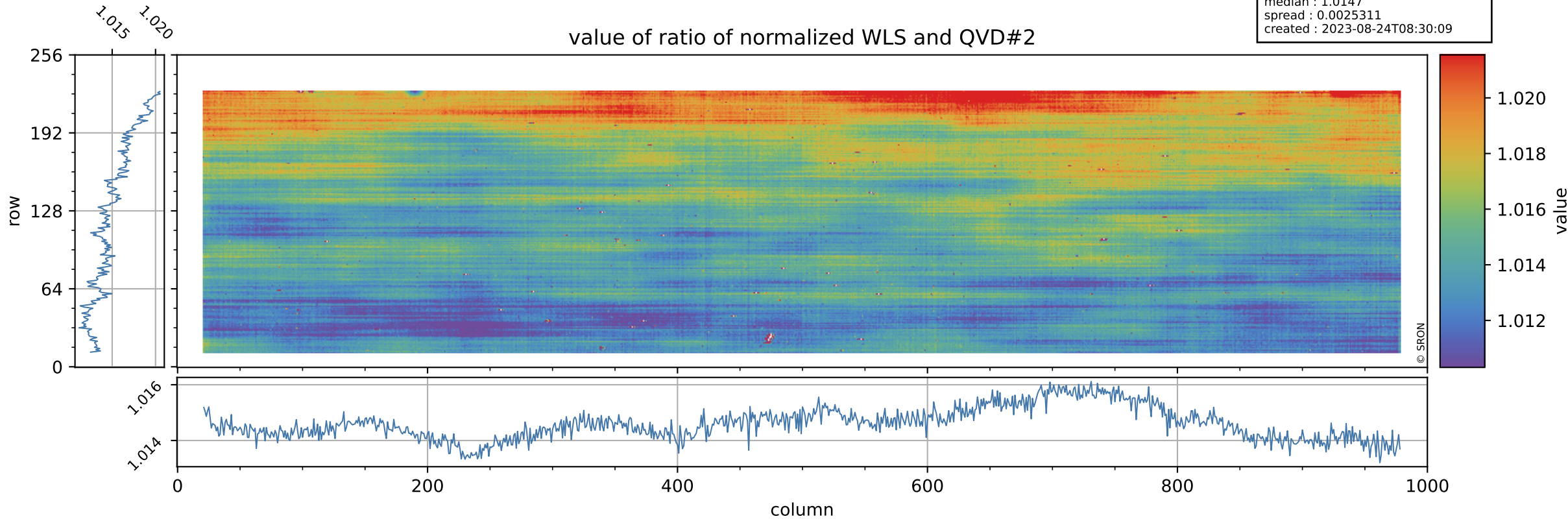

Tropomi SWIR stability

uncertainty of ratio of normalized WLS and QVD#2

orbits : [4502, 4588]
coverage : 2018-08-26 / 2018-09-01
azimuth : 1.2645 & 1.2625
median : 0.40946
spread : 0.077578
created : 2023-08-24T08:30:09

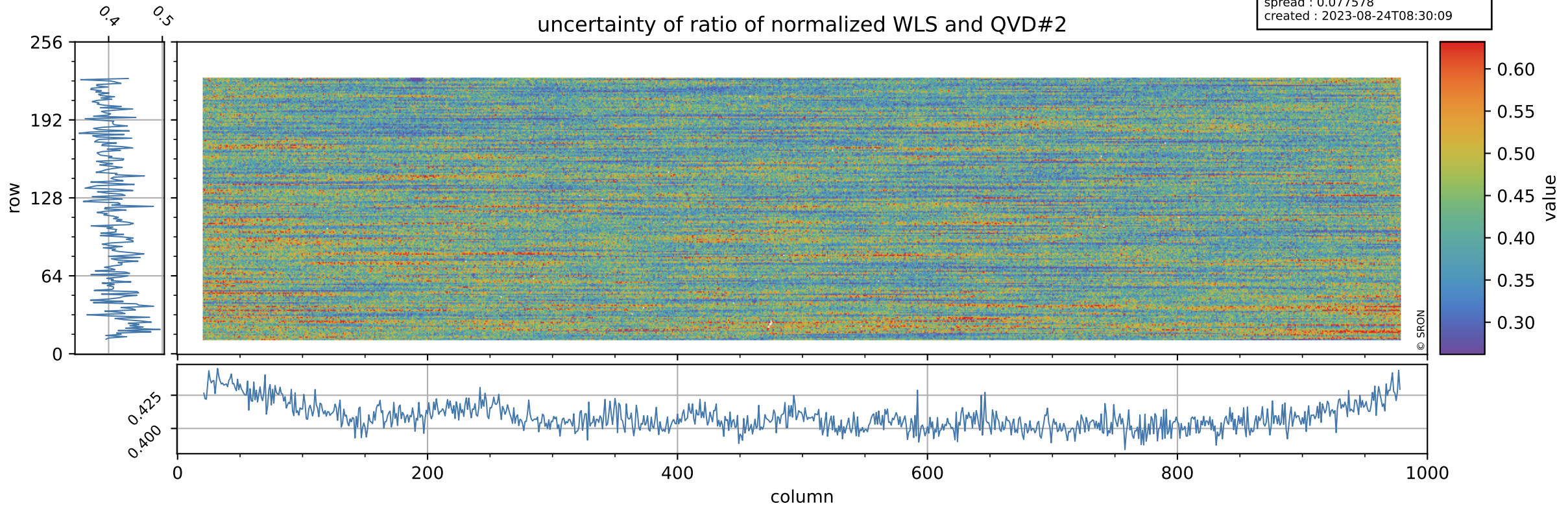

Tropomi SWIR stability

value of ratio of normalized DLED and WLS

orbits : [4502, 4588]
coverage : 2018-08-26 / 2018-09-01
azimuth : 1.2645 & 1.2625
median : 0.99446
spread : 0.00051052
created : 2023-08-24T08:30:09

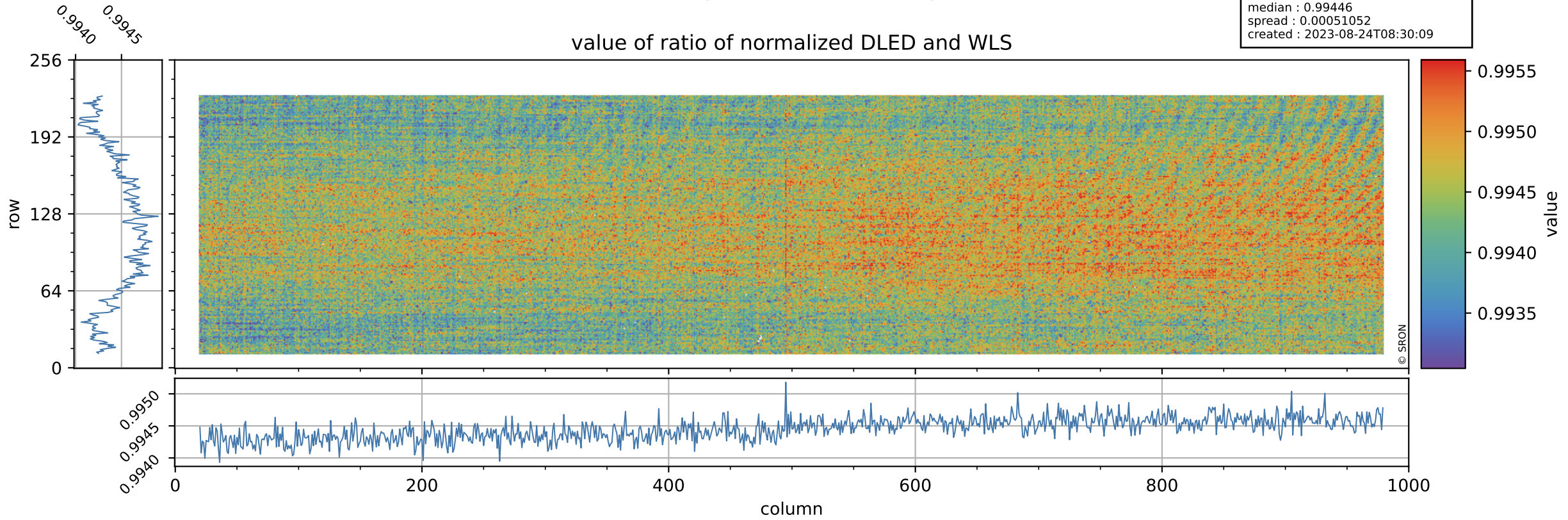

Tropomi SWIR stability

orbits : [4502, 4588]
coverage : 2018-08-26 / 2018-09-01
azimuth : 1.2645 & 1.2625
median : 1.9149
spread : 0.36715
created : 2023-08-24T08:30:09

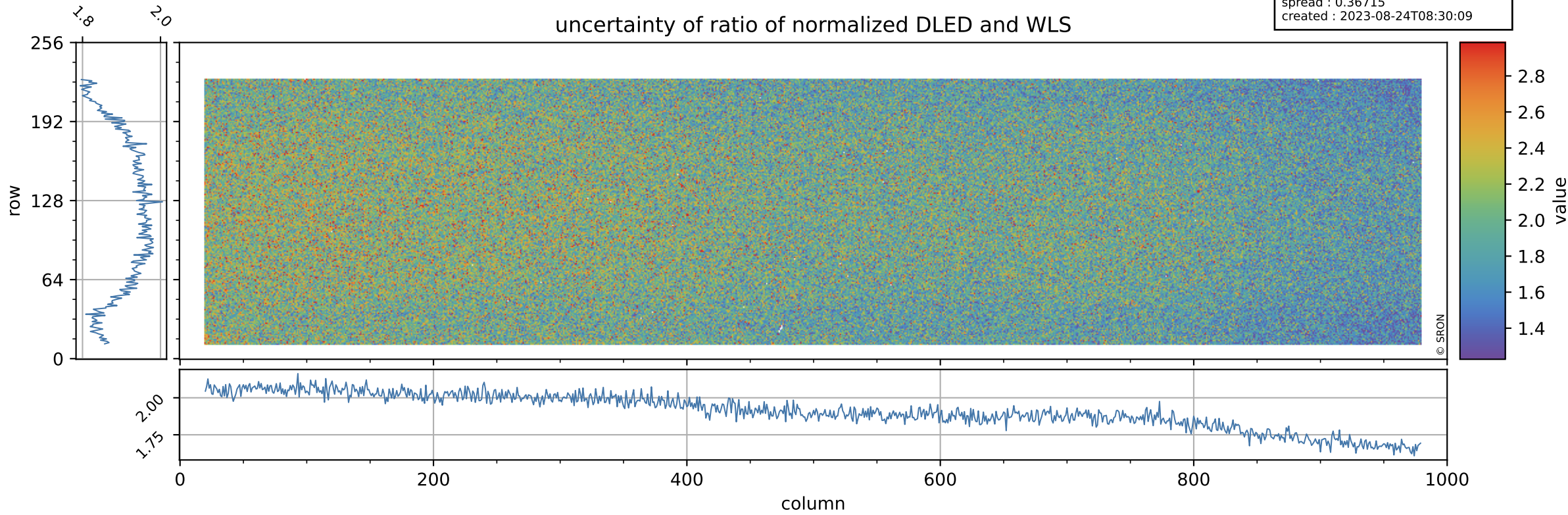

Tropomi SWIR stability

QVD#1 background

orbits : [4502, 4588]
coverage : 2018-08-26 / 2018-09-01
azimuth : 1.2645 & 1.2625
median : 1.0048 ke
spread : 0.15412 ke
created : 2023-08-24T08:30:10

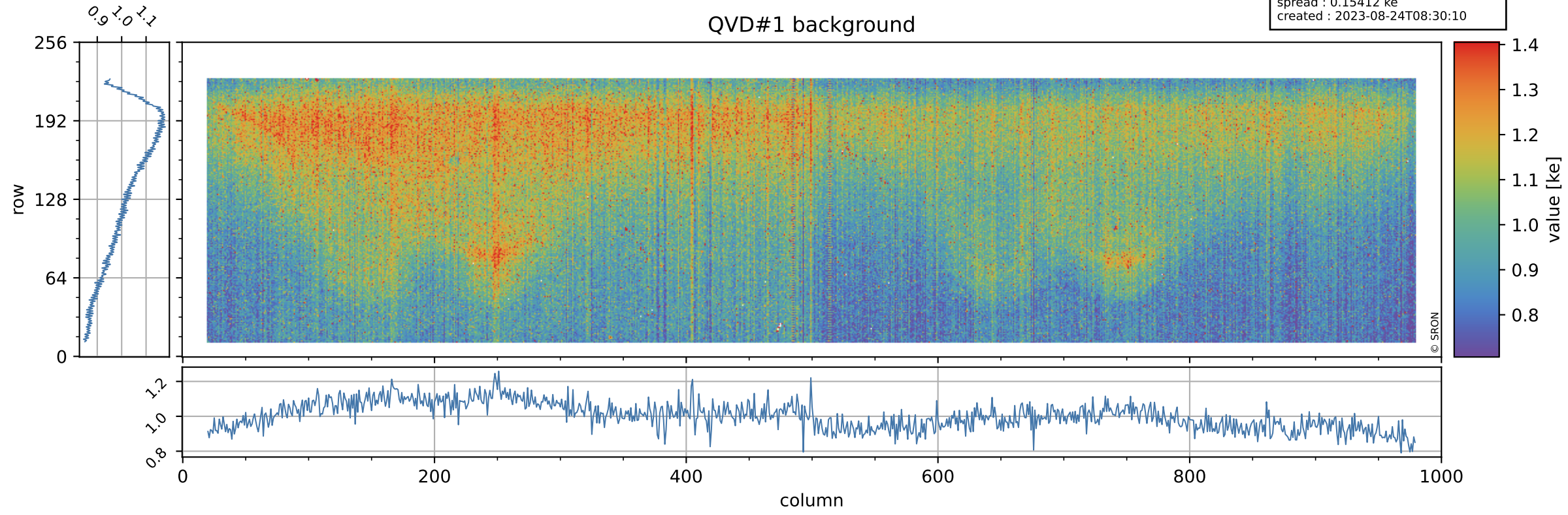

Tropomi SWIR stability

value of normalized QVD#2

orbits : [4502, 4588]
coverage : 2018-08-26 / 2018-09-01
azimuth : 1.2645 & 1.2625
median : 0.98757
spread : 0.0026449
created : 2023-08-24T08:30:10

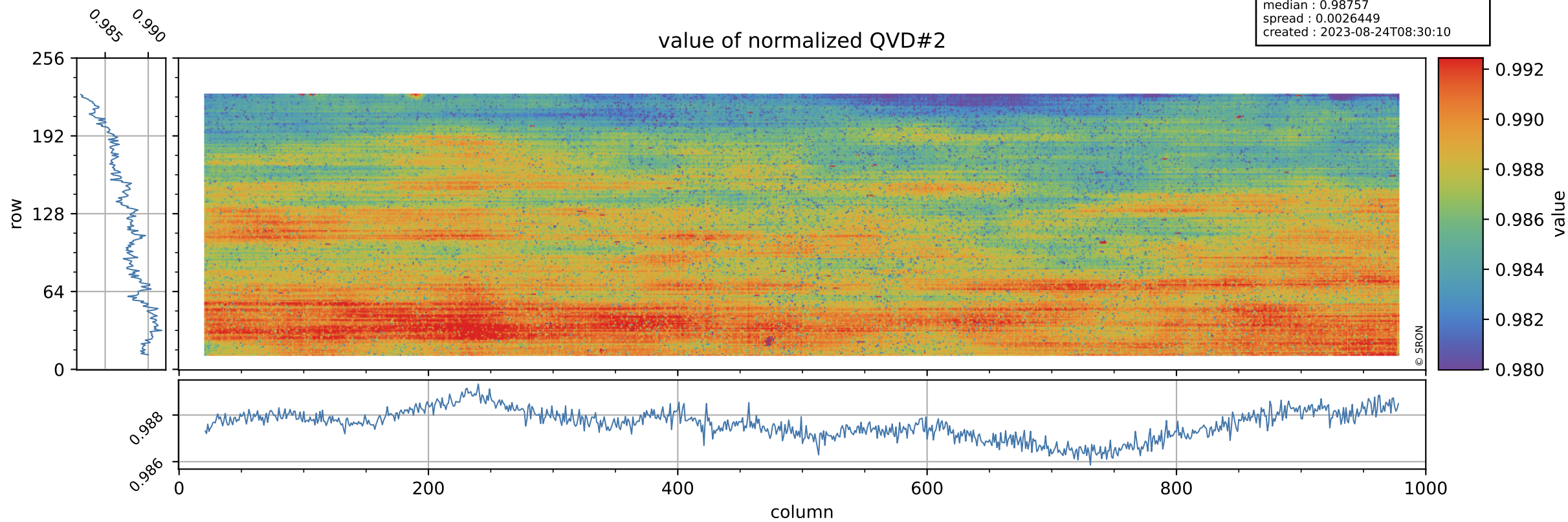

Tropomi SWIR stability

orbits : [4502, 4588]
coverage : 2018-08-26 / 2018-09-01
azimuth : 1.2645 & 1.2625
median : 1.0047 ke
spread : 0.15236 ke
created : 2023-08-24T08:30:11

QVD#2 background

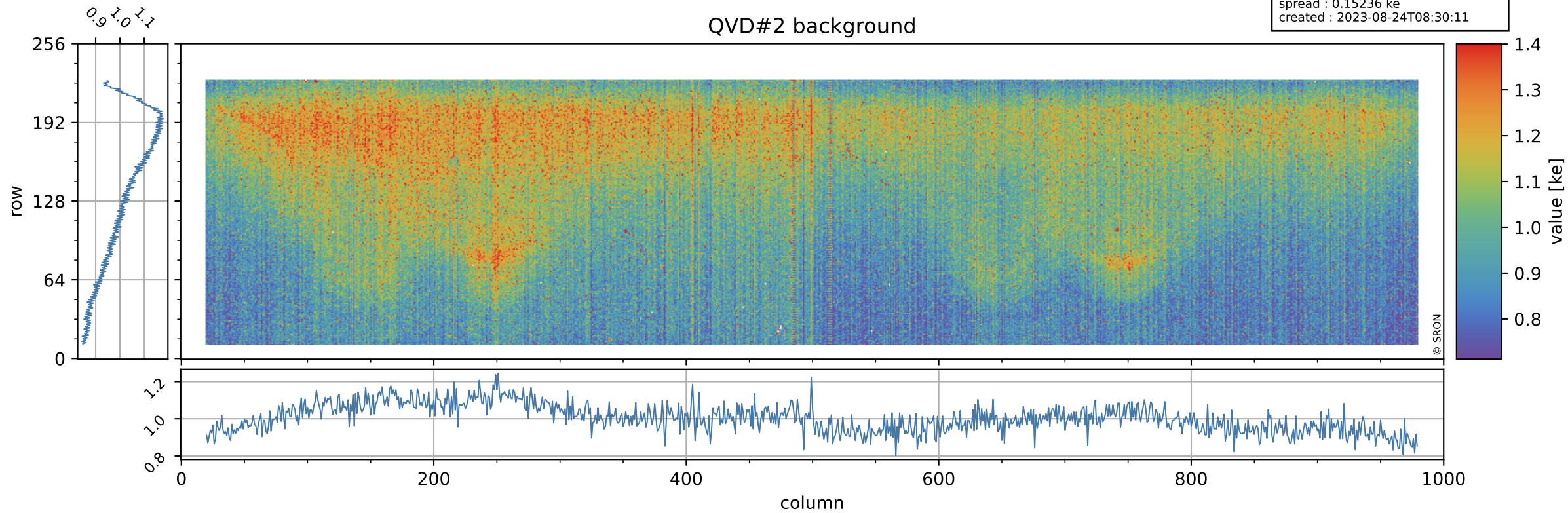

Tropomi SWIR stability

value of normalized DLED

orbits : [4502, 4588]
coverage : 2018-08-26 / 2018-09-01
azimuth : 1.2645 & 1.2625
median : 0.99696
spread : 0.00058911
created : 2023-08-24T08:30:11

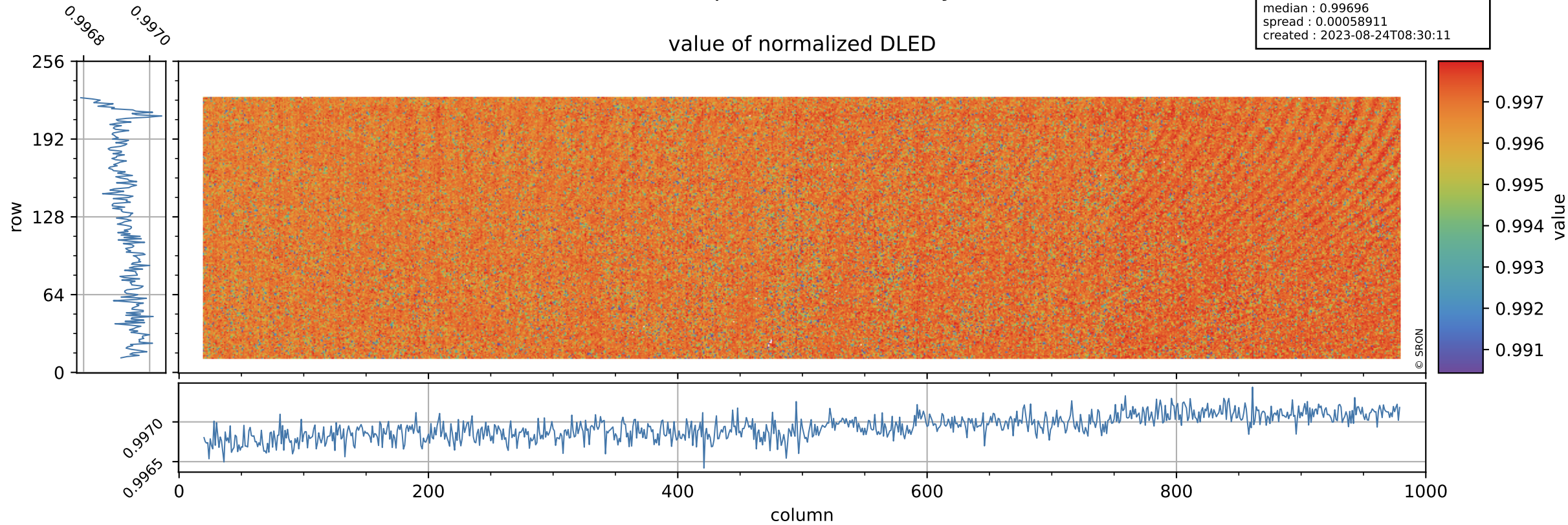

Tropomi SWIR stability

DLED background

orbits : [4502, 4588]
coverage : 2018-08-26 / 2018-09-01
azimuth : 1.2645 & 1.2625
median : 0.89656 ke
spread : 0.13912 ke
created : 2023-08-24T08:30:11

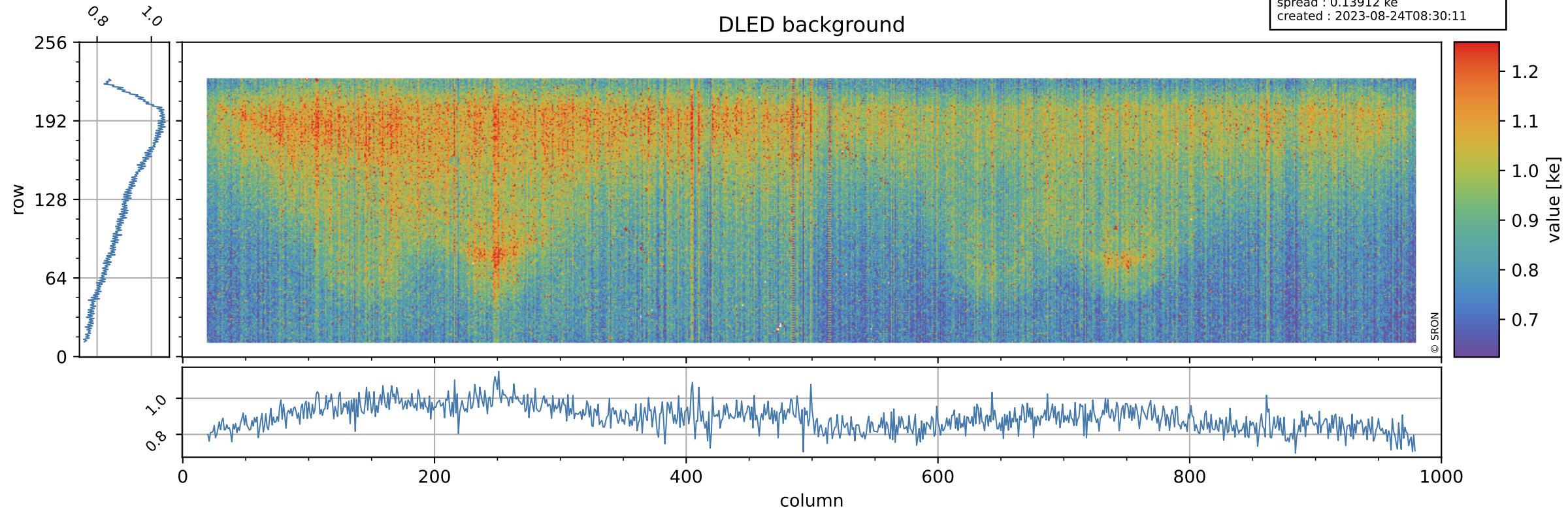

Tropomi SWIR stability

value of normalized WLS

orbits : [4502, 4588]
coverage : 2018-08-26 / 2018-09-01
azimuth : 1.2645 & 1.2625
median : 1.0025
spread : 0.00061968
created : 2023-08-24T08:30:11

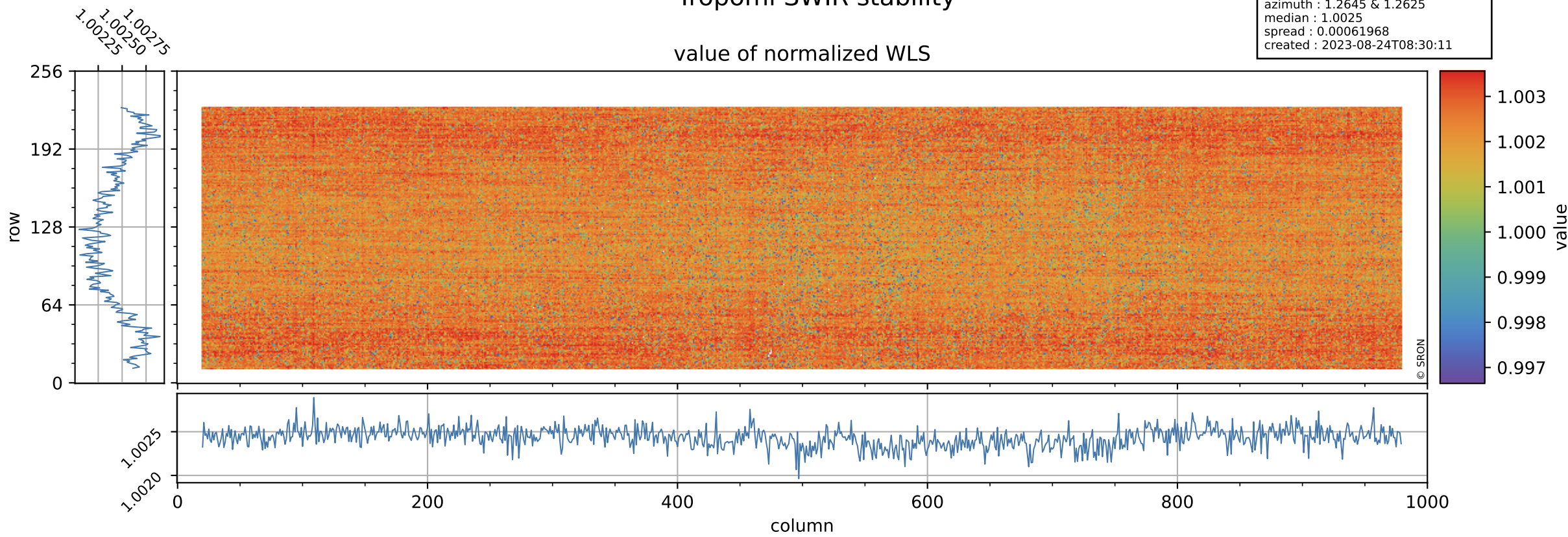

Tropomi SWIR stability

orbits : [4502, 4588]
coverage : 2018-08-26 / 2018-09-01
azimuth : 1.2645 & 1.2625
median : 343.32 e
spread : 76.832 e
created : 2023-08-24T08:30:12

WLS background

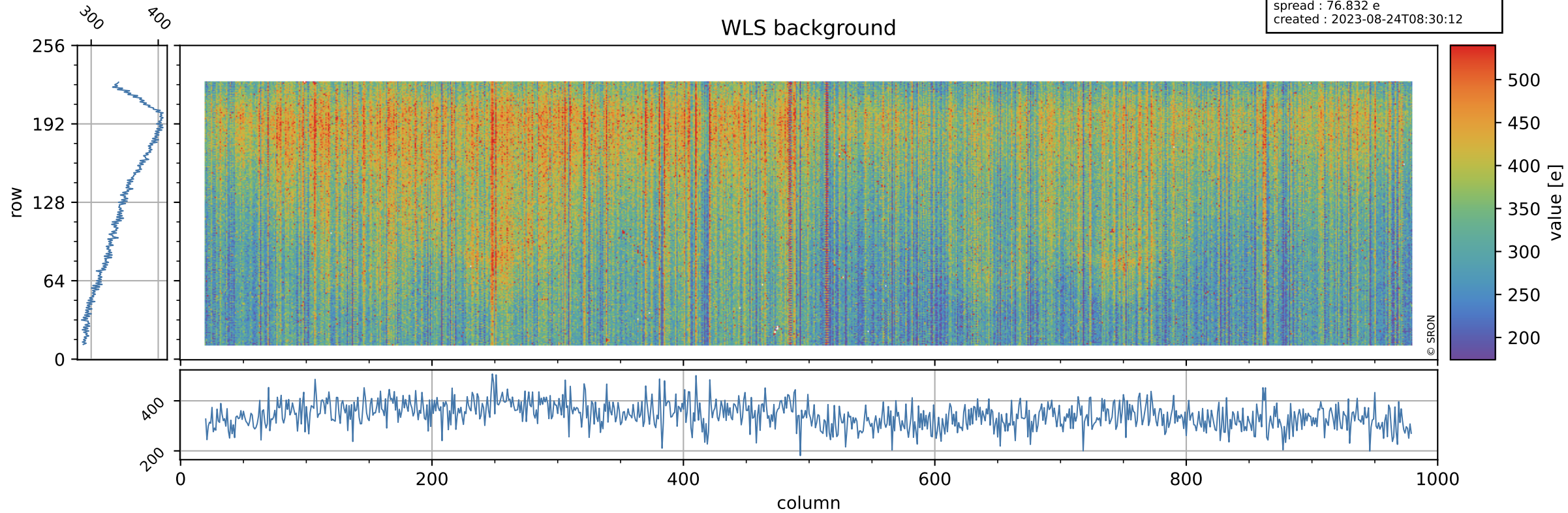

Tropomi SWIR stability ground-tracks of Sentinel-5P

orbits : [4502, 4588]
coverage : 2018-08-26 / 2018-09-01
azimuth : 1.2645 & 1.2625
created : 2023-08-24T08:30:12

