

Tropomi SWIR stability

value of ratio of normalized QVD#1 and QVD#2

orbits : [4592, 4678]
coverage : 2018-09-02 / 2018-09-08
azimuth : 1.2655 & 1.2643
median : 0.99987
spread : 0.0015687
created : 2023-08-24T08:30:16

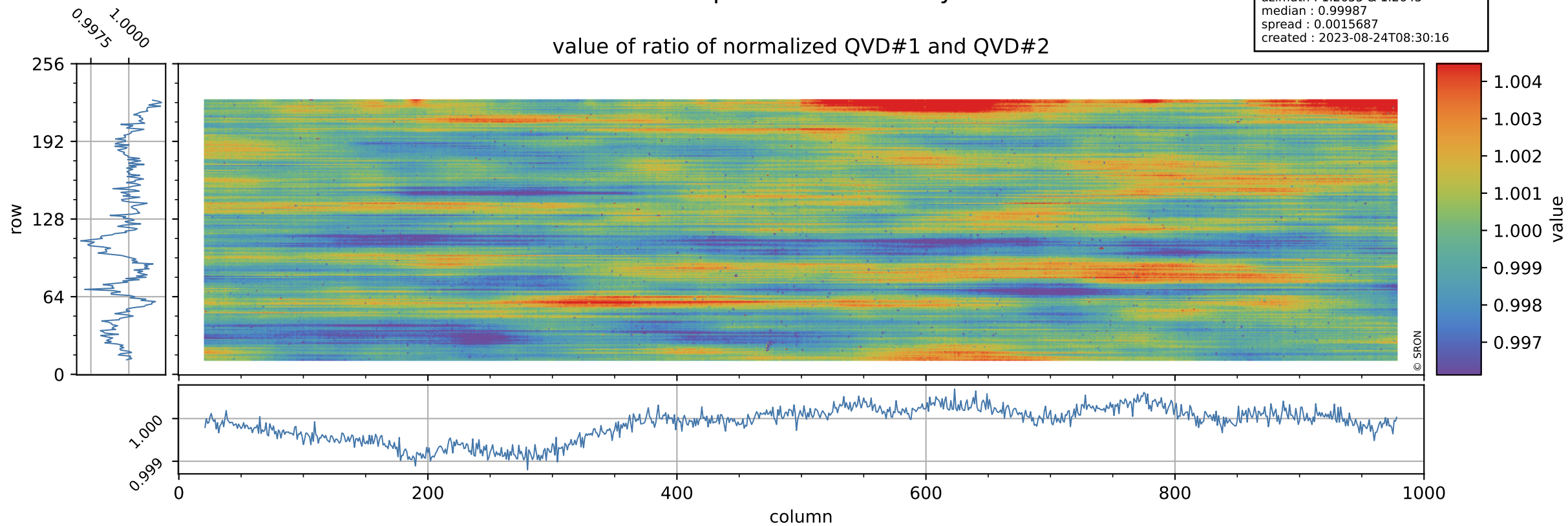

Tropomi SWIR stability

uncertainty of ratio of normalized QVD#1 and QVD#2

orbits : [4592, 4678]
coverage : 2018-09-02 / 2018-09-08
azimuth : 1.2655 & 1.2643
median : 1.0184
spread : 0.19405
created : 2023-08-24T08:30:17

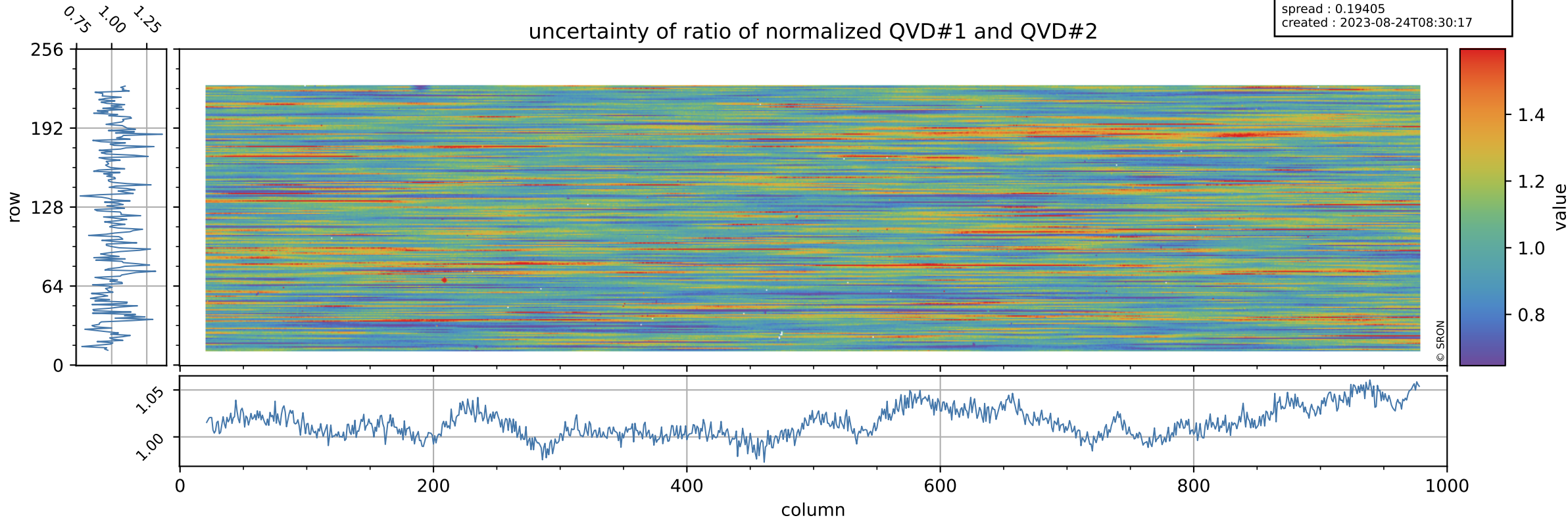

Tropomi SWIR stability

value of ratio of normalized DLED and QVD#1

orbits : [4592, 4678]
coverage : 2018-09-02 / 2018-09-08
azimuth : 1.2655 & 1.2643
median : 1.0091
spread : 0.0021913
created : 2023-08-24T08:30:17

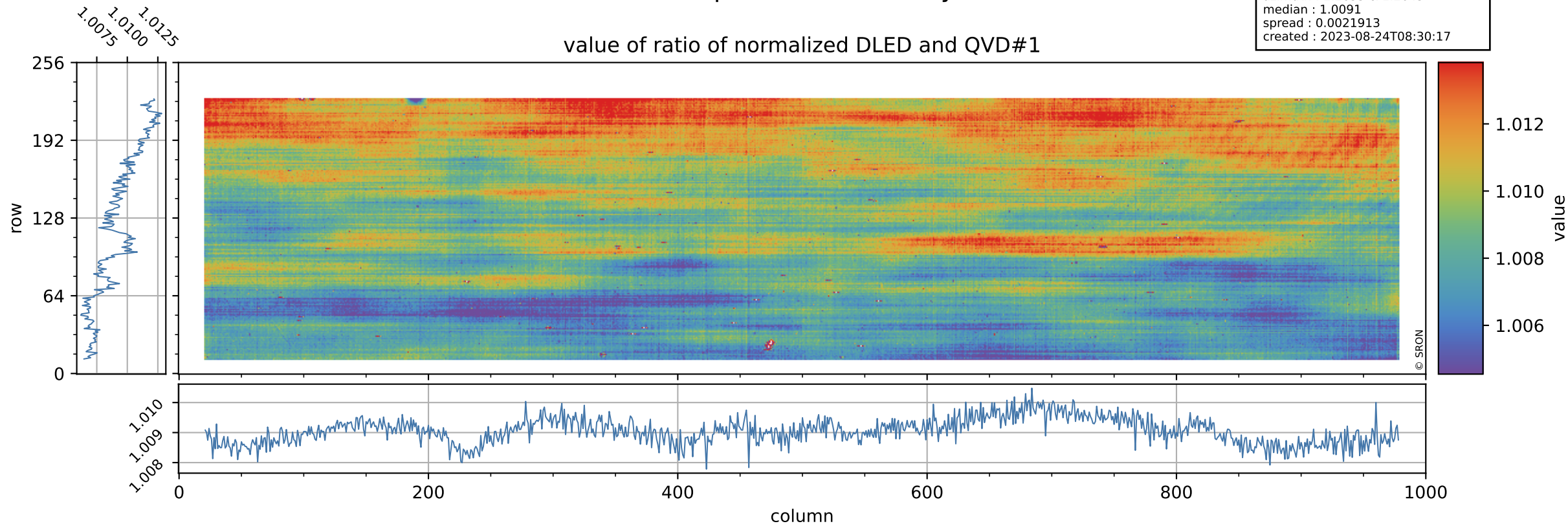

Tropomi SWIR stability

orbits : [4592, 4678]
coverage : 2018-09-02 / 2018-09-08
azimuth : 1.2655 & 1.2643
median : 0.78027
spread : 0.1573
created : 2023-08-24T08:30:17

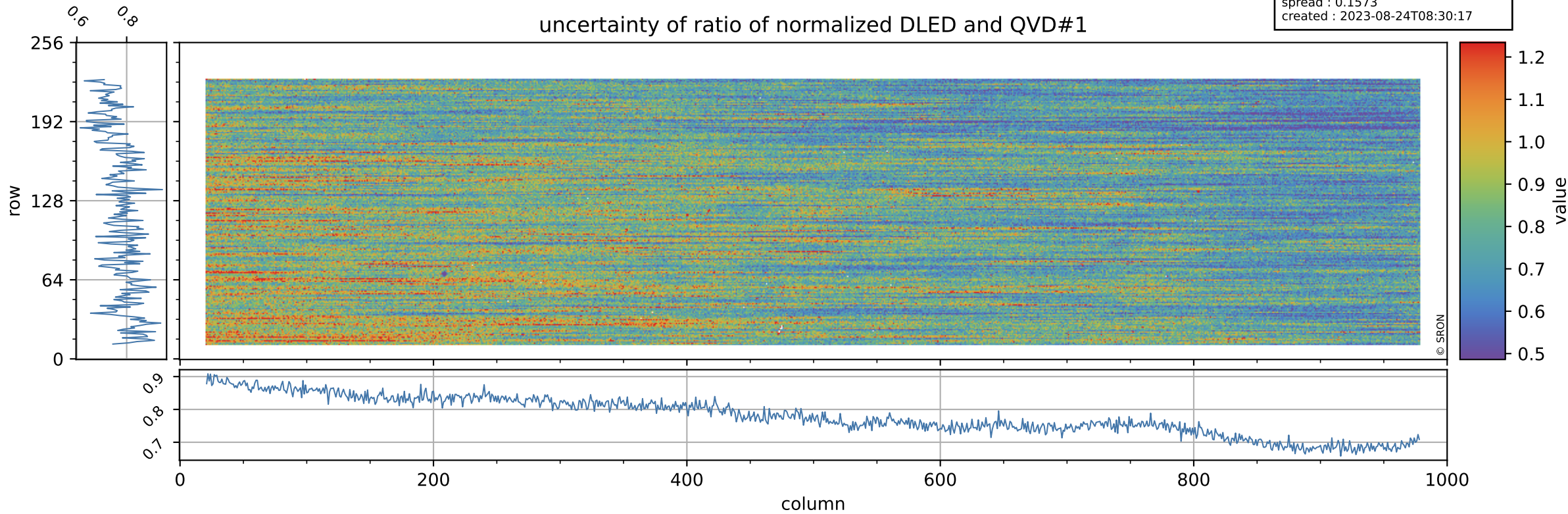

Tropomi SWIR stability

value of ratio of normalized WLS and QVD#1

orbits : [4592, 4678]
coverage : 2018-09-02 / 2018-09-08
azimuth : 1.2655 & 1.2643
median : 1.011
spread : 0.0022379
created : 2023-08-24T08:30:18

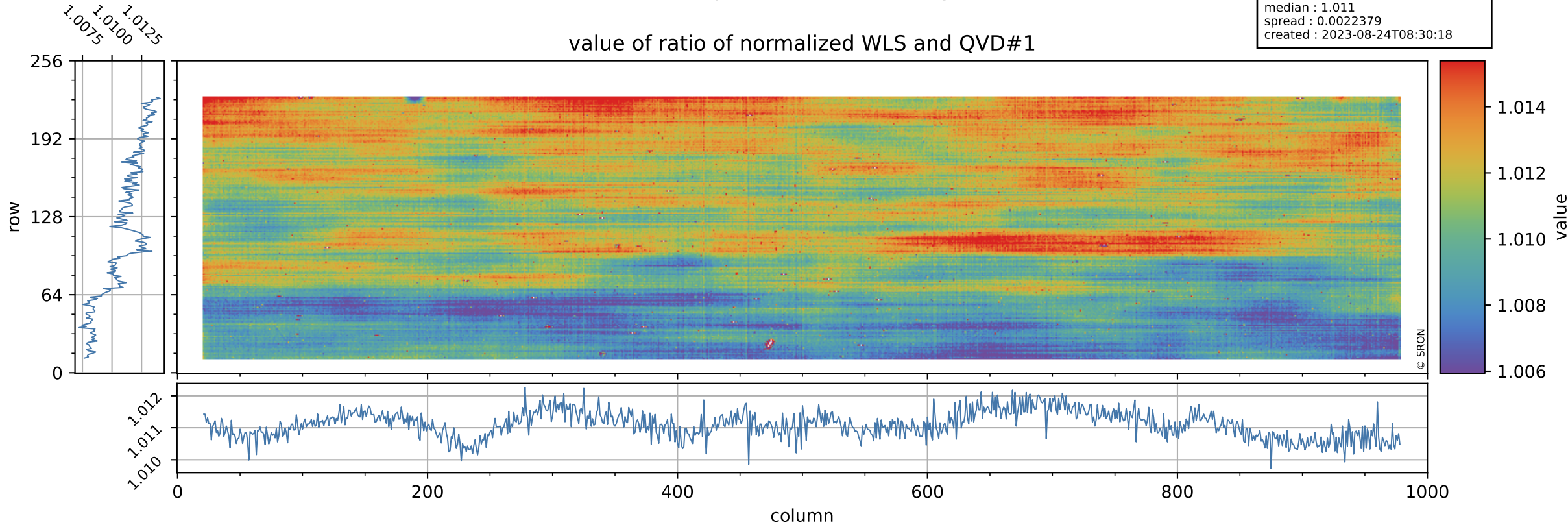

Tropomi SWIR stability

uncertainty of ratio of normalized WLS and QVD#1

orbits : [4592, 4678]
coverage : 2018-09-02 / 2018-09-08
azimuth : 1.2655 & 1.2643
median : 0.40461
spread : 0.079563
created : 2023-08-24T08:30:18

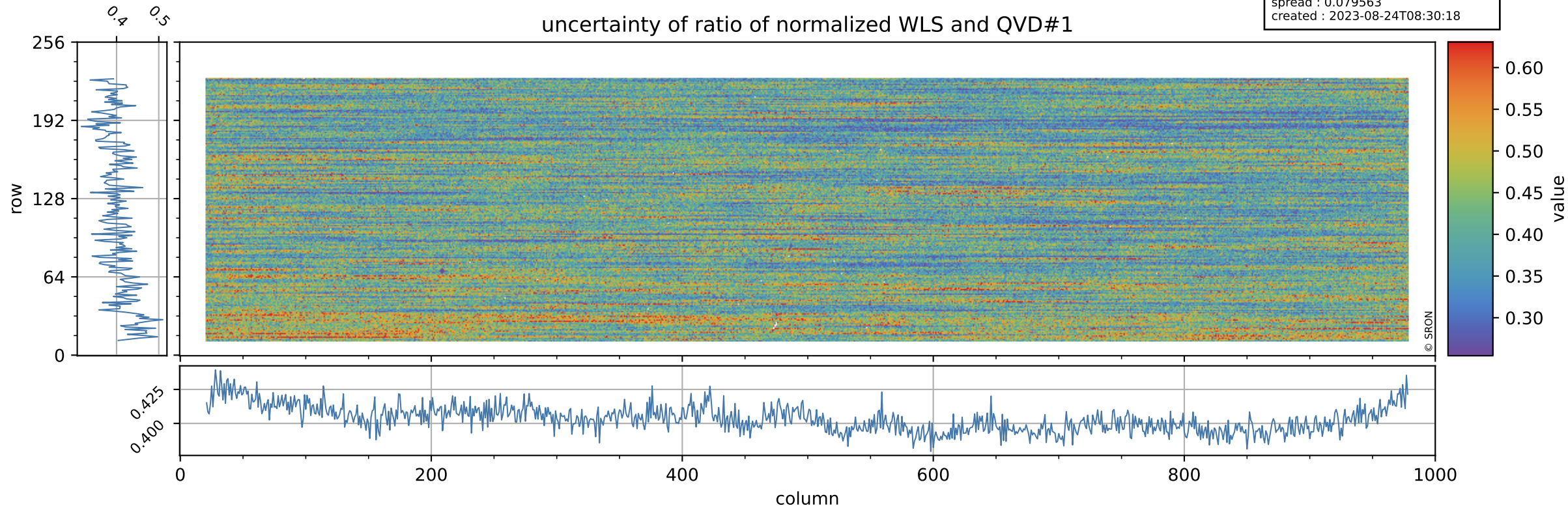

Tropomi SWIR stability

value of ratio of normalized DLED and QVD#2

orbits : [4592, 4678]
coverage : 2018-09-02 / 2018-09-08
azimuth : 1.2655 & 1.2643
median : 1.0089
spread : 0.0025049
created : 2023-08-24T08:30:18

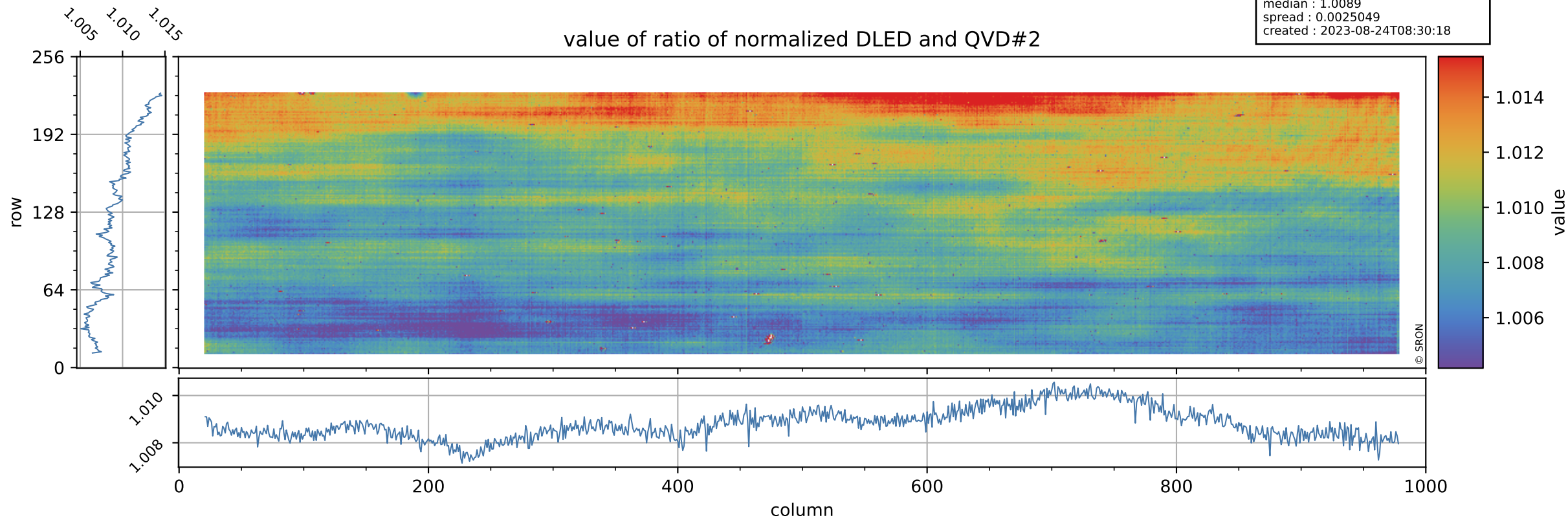

Tropomi SWIR stability

orbits : [4592, 4678]
coverage : 2018-09-02 / 2018-09-08
azimuth : 1.2655 & 1.2643
median : 0.79138
spread : 0.15738
created : 2023-08-24T08:30:18

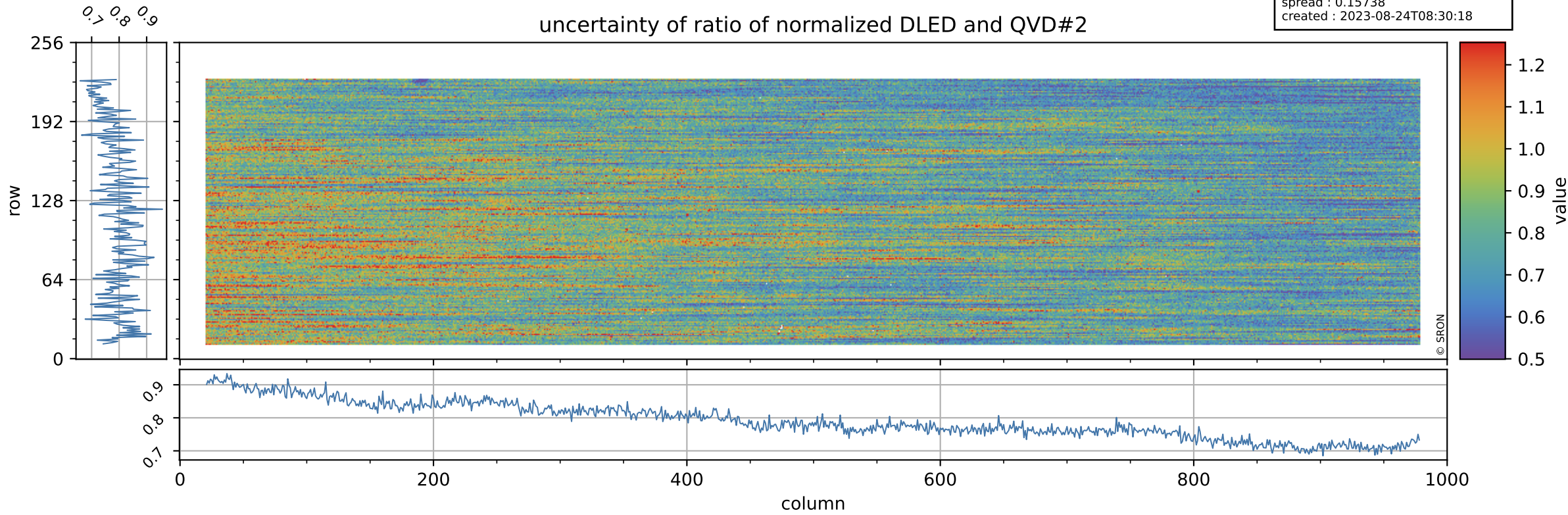

Tropomi SWIR stability

value of ratio of normalized WLS and QVD#2

orbits : [4592, 4678]
coverage : 2018-09-02 / 2018-09-08
azimuth : 1.2655 & 1.2643
median : 1.0108
spread : 0.0025133
created : 2023-08-24T08:30:19

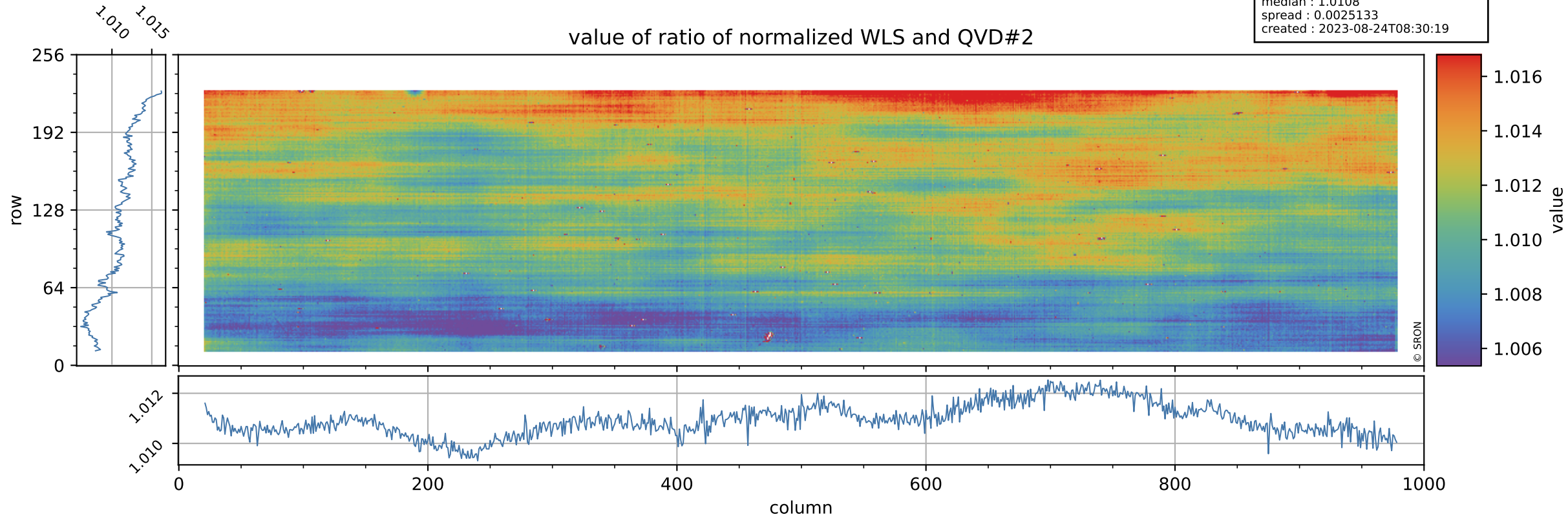

Tropomi SWIR stability

uncertainty of ratio of normalized WLS and QVD#2

orbits : [4592, 4678]
coverage : 2018-09-02 / 2018-09-08
azimuth : 1.2655 & 1.2643
median : 0.41055
spread : 0.079161
created : 2023-08-24T08:30:19

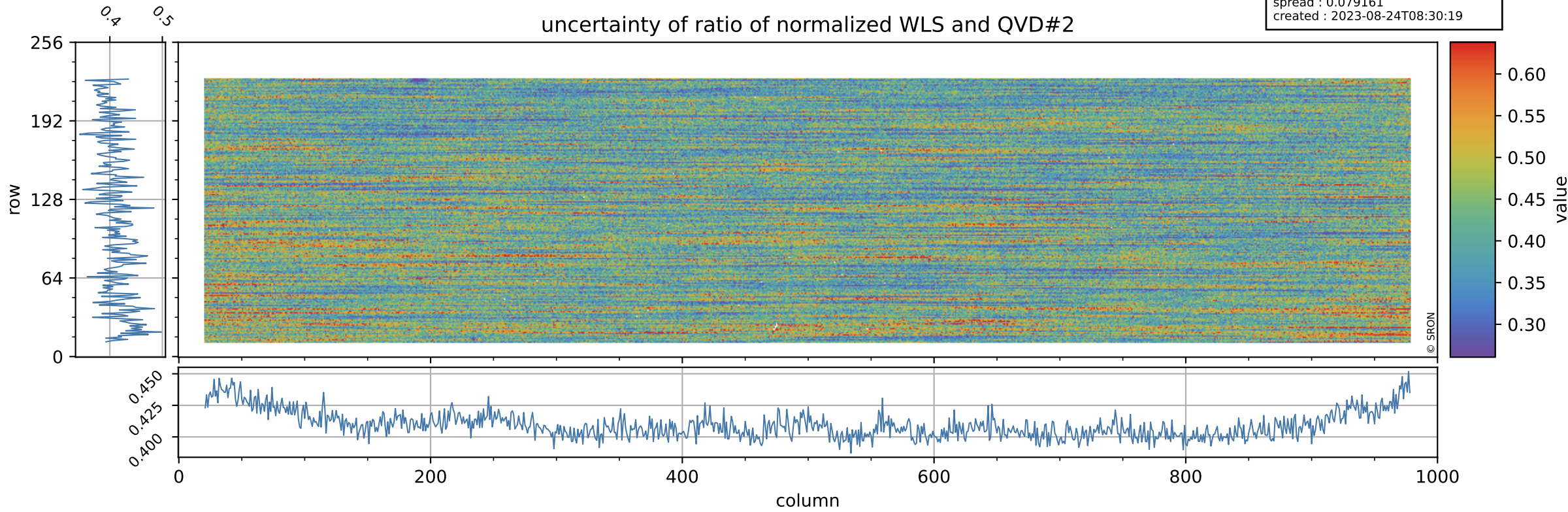

Tropomi SWIR stability

value of ratio of normalized DLED and WLS

orbits : [4592, 4678]
coverage : 2018-09-02 / 2018-09-08
azimuth : 1.2655 & 1.2643
median : 0.99828
spread : 0.00076108
created : 2023-08-24T08:30:19

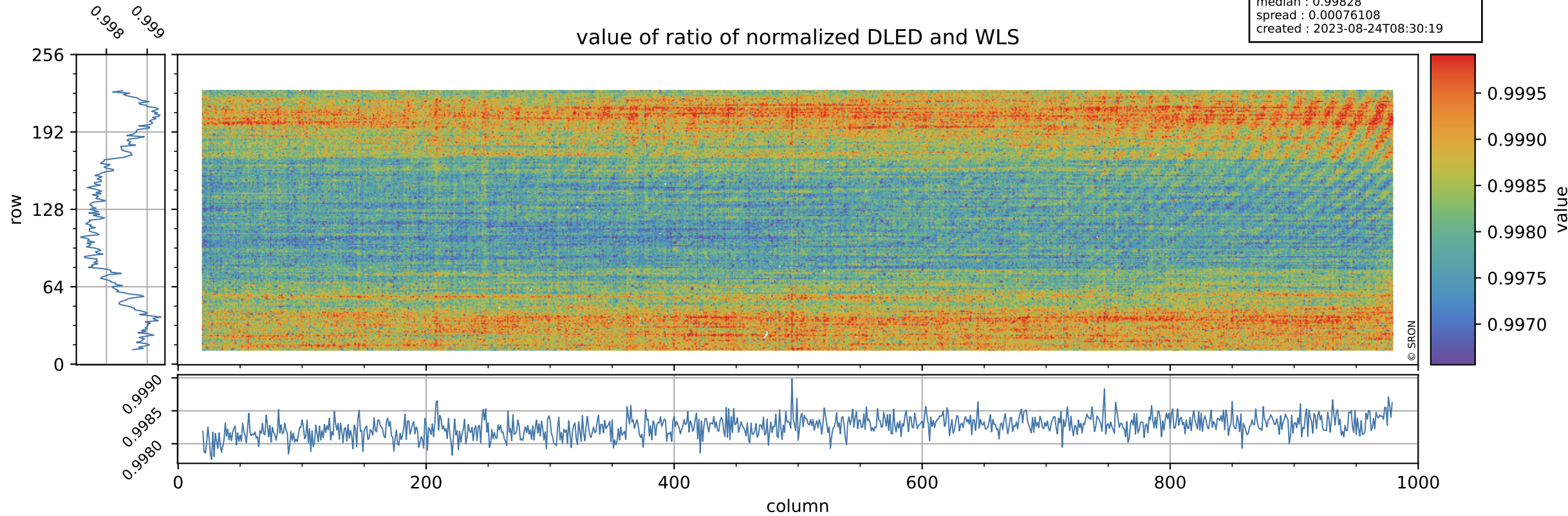

Tropomi SWIR stability

orbits : [4592, 4678]
coverage : 2018-09-02 / 2018-09-08
azimuth : 1.2655 & 1.2643
median : 1.9357
spread : 0.37539
created : 2023-08-24T08:30:20

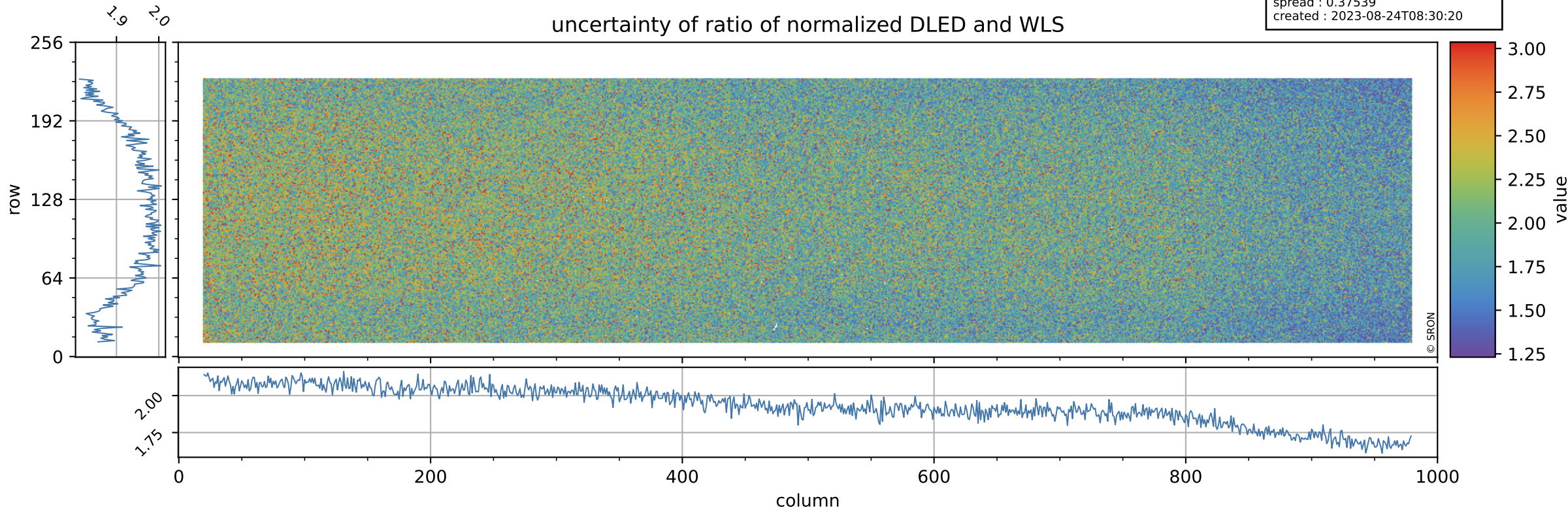

Tropomi SWIR stability

value of normalized QVD#1

orbits : [4592, 4678]
coverage : 2018-09-02 / 2018-09-08
azimuth : 1.2655 & 1.2643
median : 0.98752
spread : 0.0023844
created : 2023-08-24T08:30:20

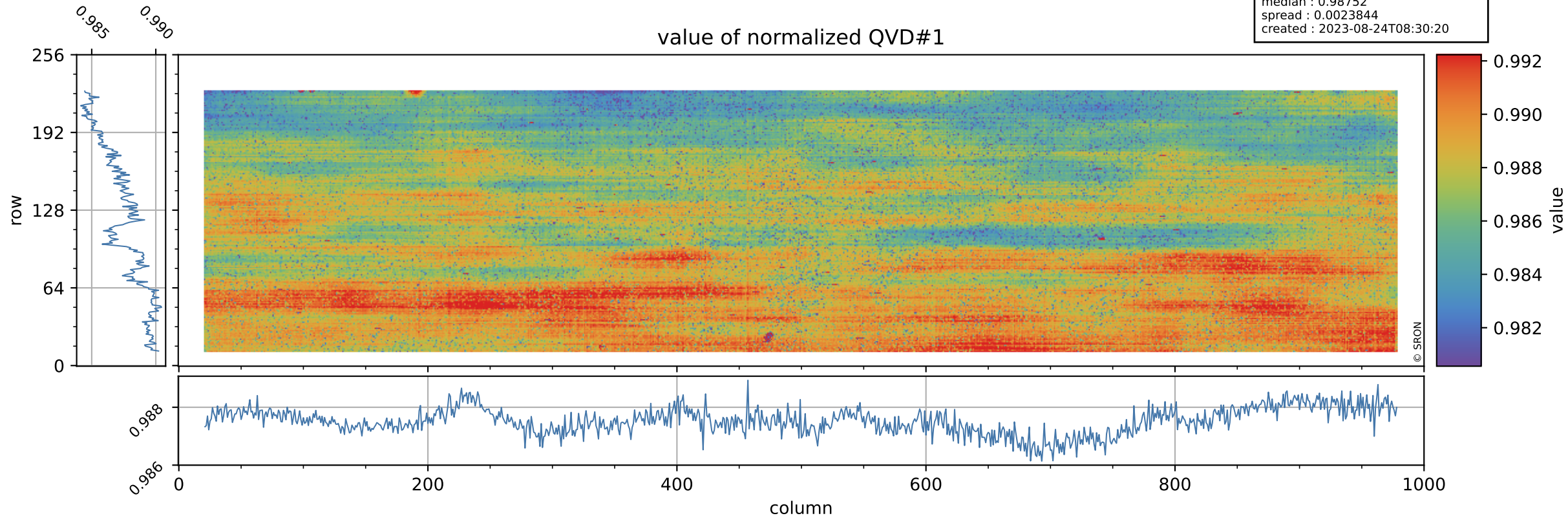

Tropomi SWIR stability

QVD#1 background

orbits : [4592, 4678]
coverage : 2018-09-02 / 2018-09-08
azimuth : 1.2655 & 1.2643
median : 1.001 ke
spread : 0.15204 ke
created : 2023-08-24T08:30:20

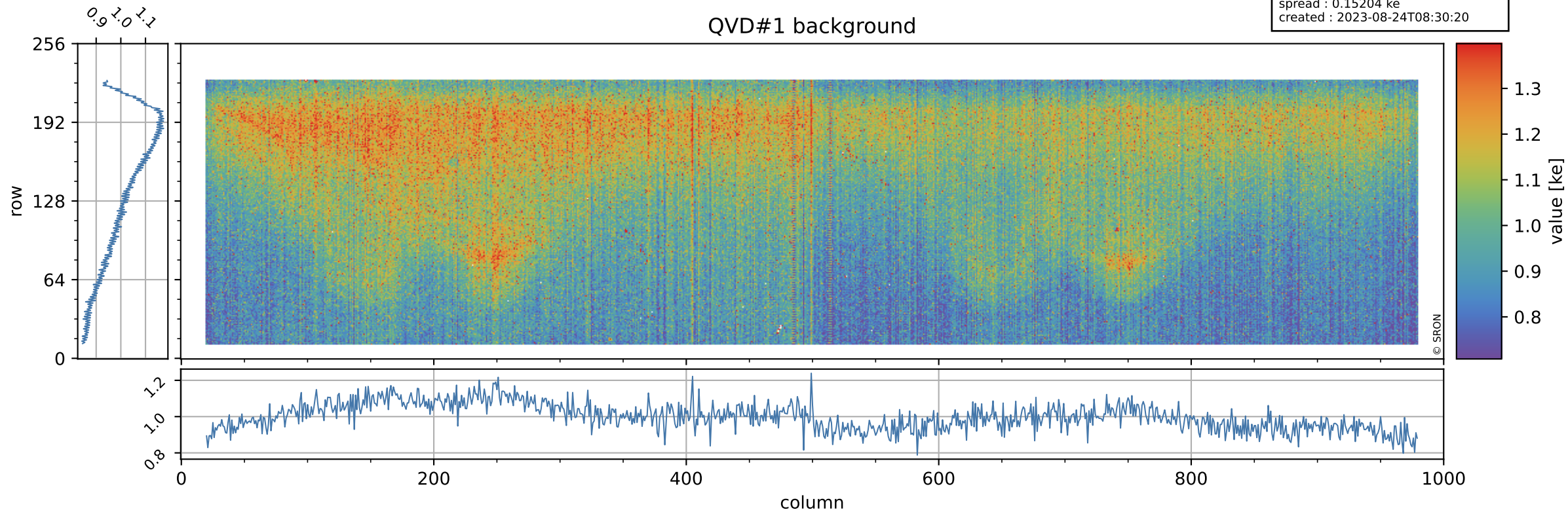

Tropomi SWIR stability

value of normalized QVD#2

orbits : [4592, 4678]
coverage : 2018-09-02 / 2018-09-08
azimuth : 1.2655 & 1.2643
median : 0.98771
spread : 0.0026628
created : 2023-08-24T08:30:20

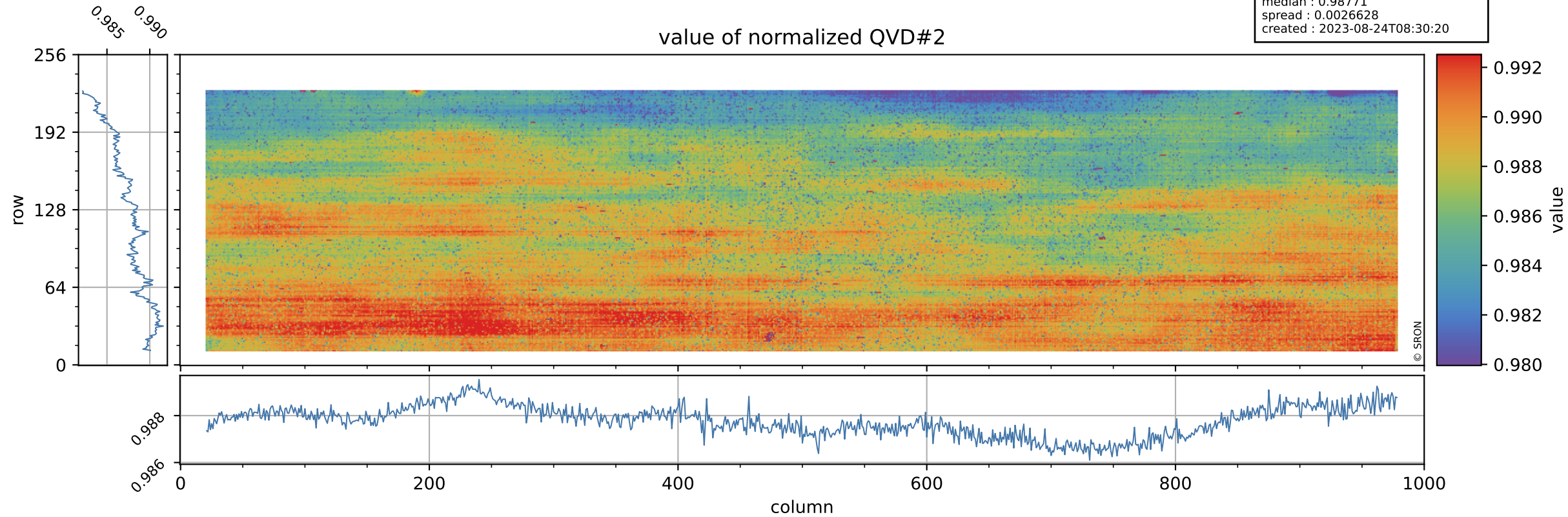

Tropomi SWIR stability

orbits : [4592, 4678]
coverage : 2018-09-02 / 2018-09-08
azimuth : 1.2655 & 1.2643
median : 1.0028 ke
spread : 0.15506 ke
created : 2023-08-24T08:30:21

QVD#2 background

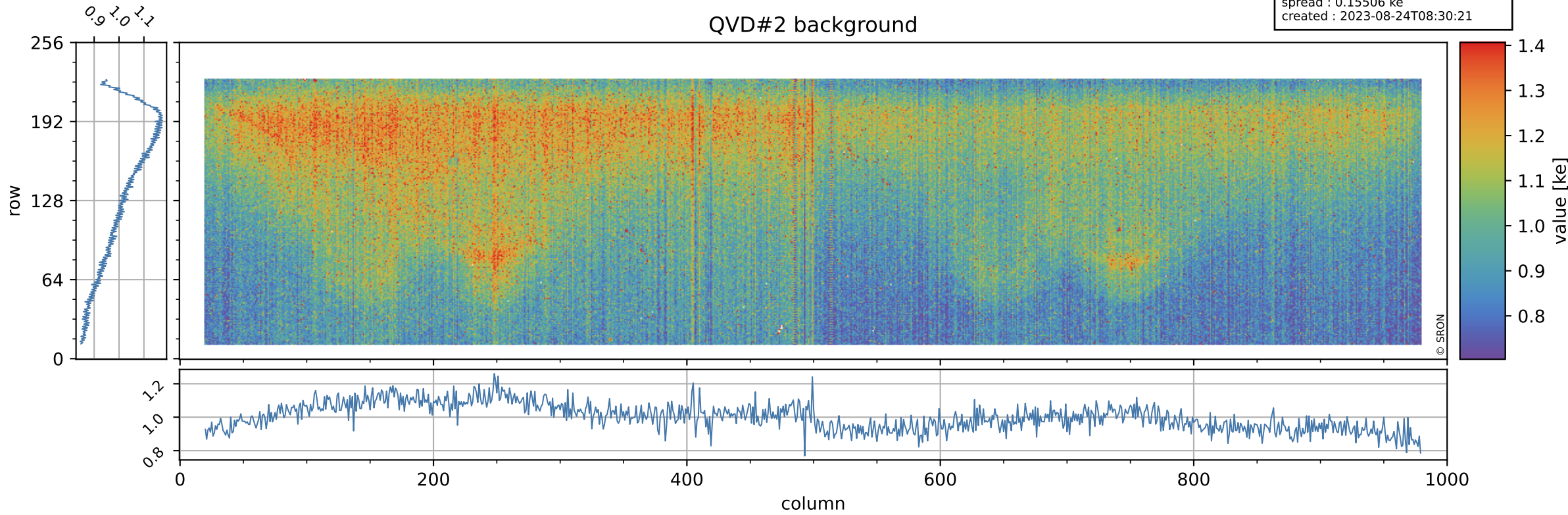

Tropomi SWIR stability

value of normalized DLED

orbits : [4592, 4678]
coverage : 2018-09-02 / 2018-09-08
azimuth : 1.2655 & 1.2643
median : 0.99682
spread : 0.00060098
created : 2023-08-24T08:30:21

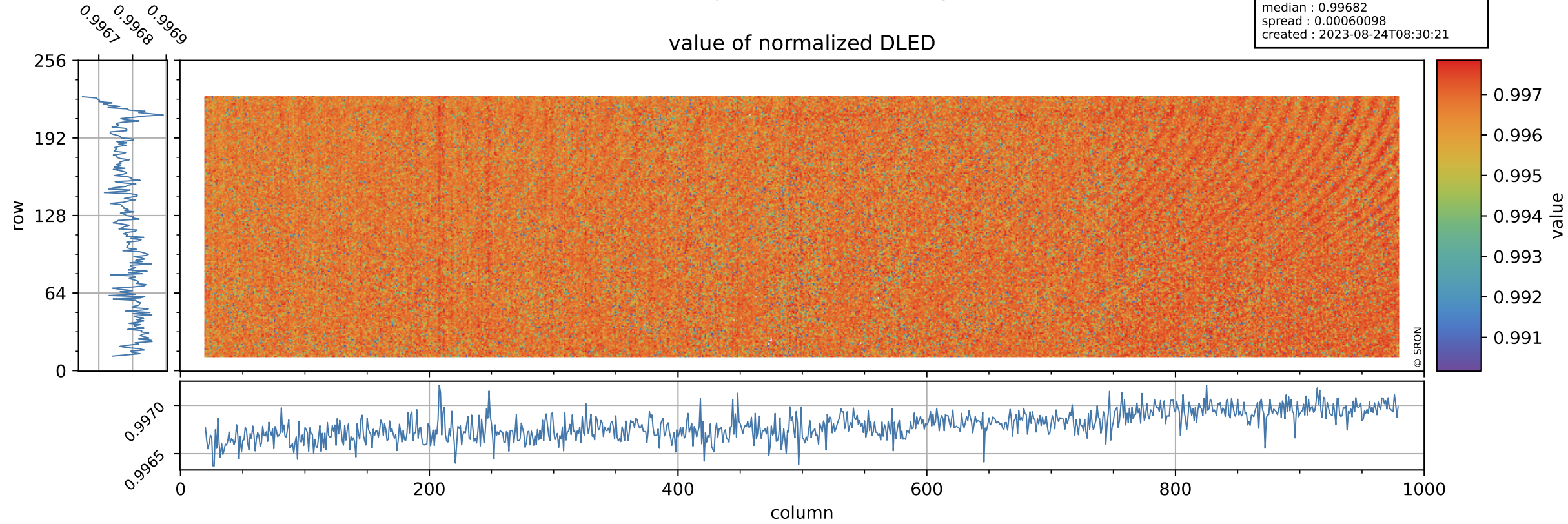

Tropomi SWIR stability

DLED background

orbits : [4592, 4678]
coverage : 2018-09-02 / 2018-09-08
azimuth : 1.2655 & 1.2643
median : 0.89076 ke
spread : 0.13778 ke
created : 2023-08-24T08:30:21

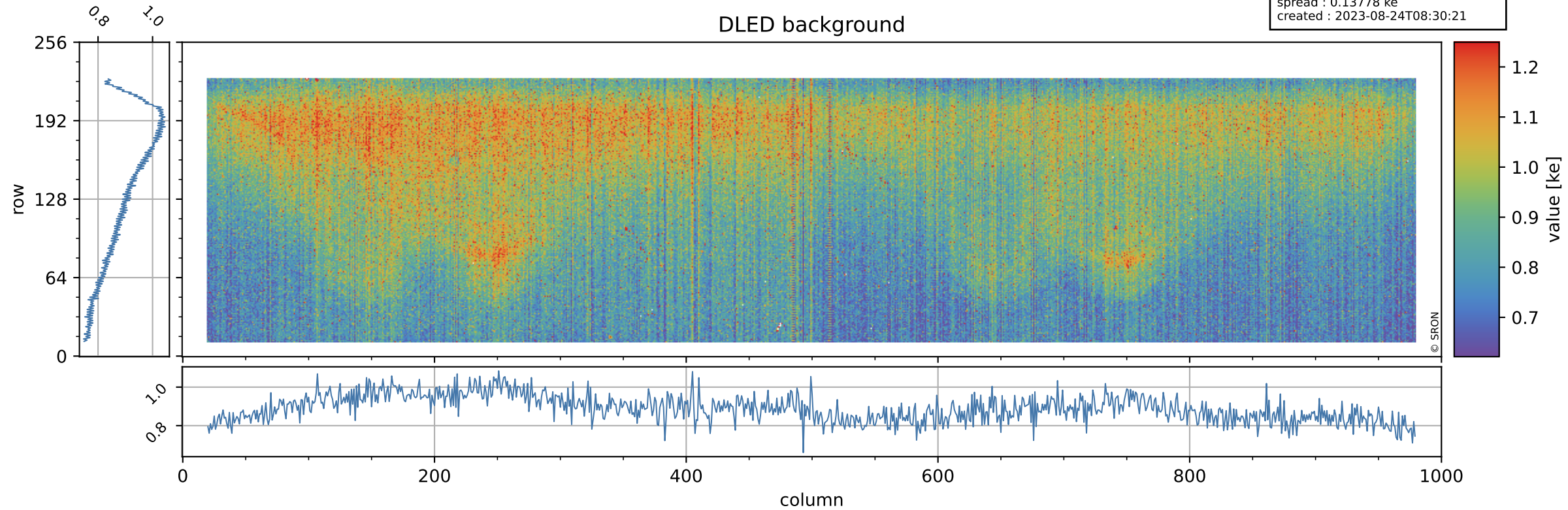

Tropomi SWIR stability

value of normalized WLS

orbits : [4592, 4678]
coverage : 2018-09-02 / 2018-09-08
azimuth : 1.2655 & 1.2643
median : 0.99838
spread : 0.00096256
created : 2023-08-24T08:30:22

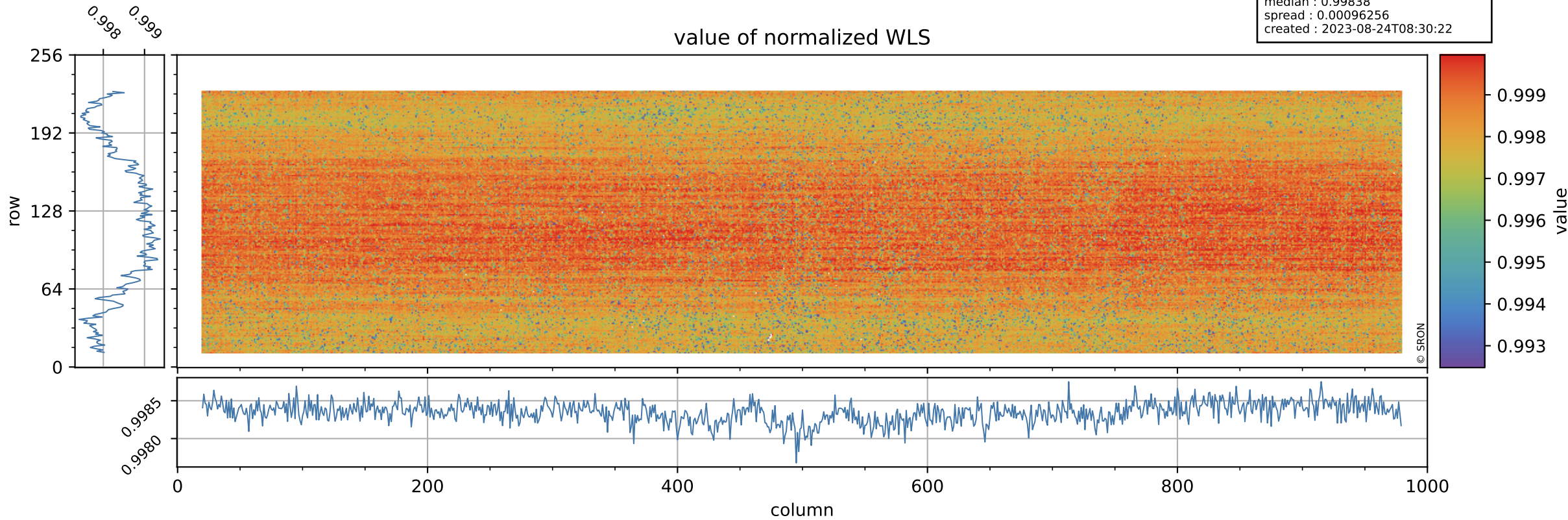

Tropomi SWIR stability

orbits : [4592, 4678]
coverage : 2018-09-02 / 2018-09-08
azimuth : 1.2655 & 1.2643
median : 342.32 e
spread : 77.158 e
created : 2023-08-24T08:30:22

WLS background

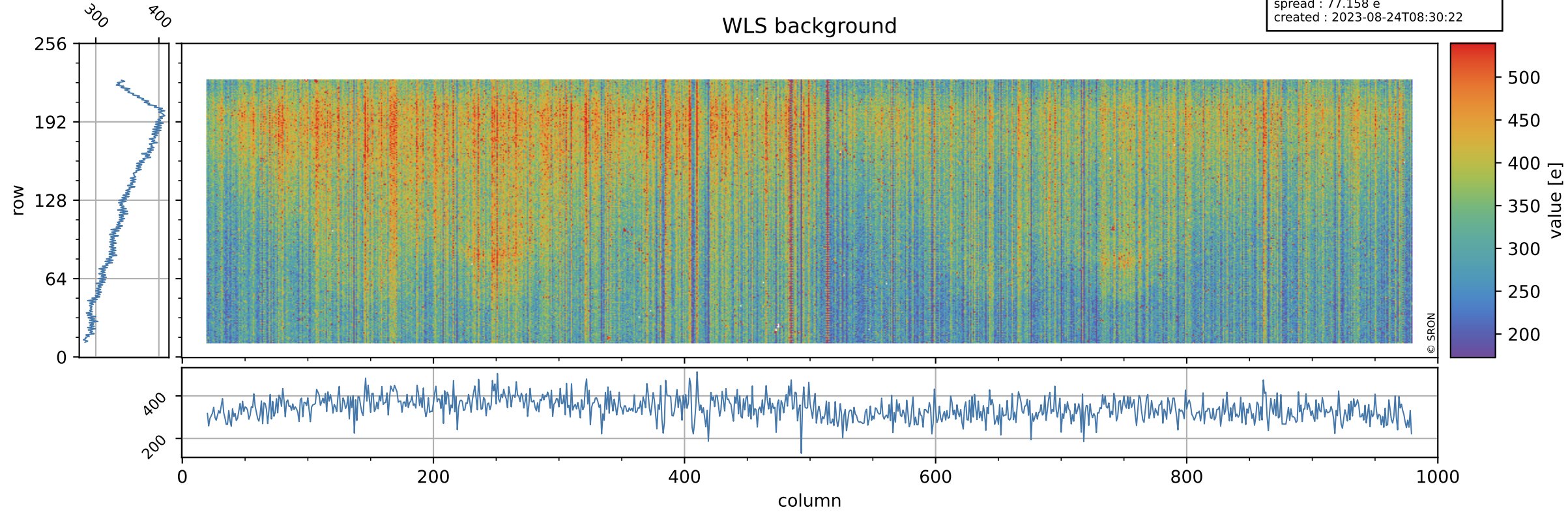

Tropomi SWIR stability ground-tracks of Sentinel-5P

orbits : [4592, 4678]
coverage : 2018-09-02 / 2018-09-08
azimuth : 1.2655 & 1.2643
created : 2023-08-24T08:30:22

