

Tropomi SWIR stability

value of ratio of normalized QVD#1 and QVD#2

orbits : [4682, 4768]
coverage : 2018-09-08 / 2018-09-14
azimuth : 1.2663 & 1.2666
median : 1.0008
spread : 0.0016378
created : 2023-08-24T08:30:27

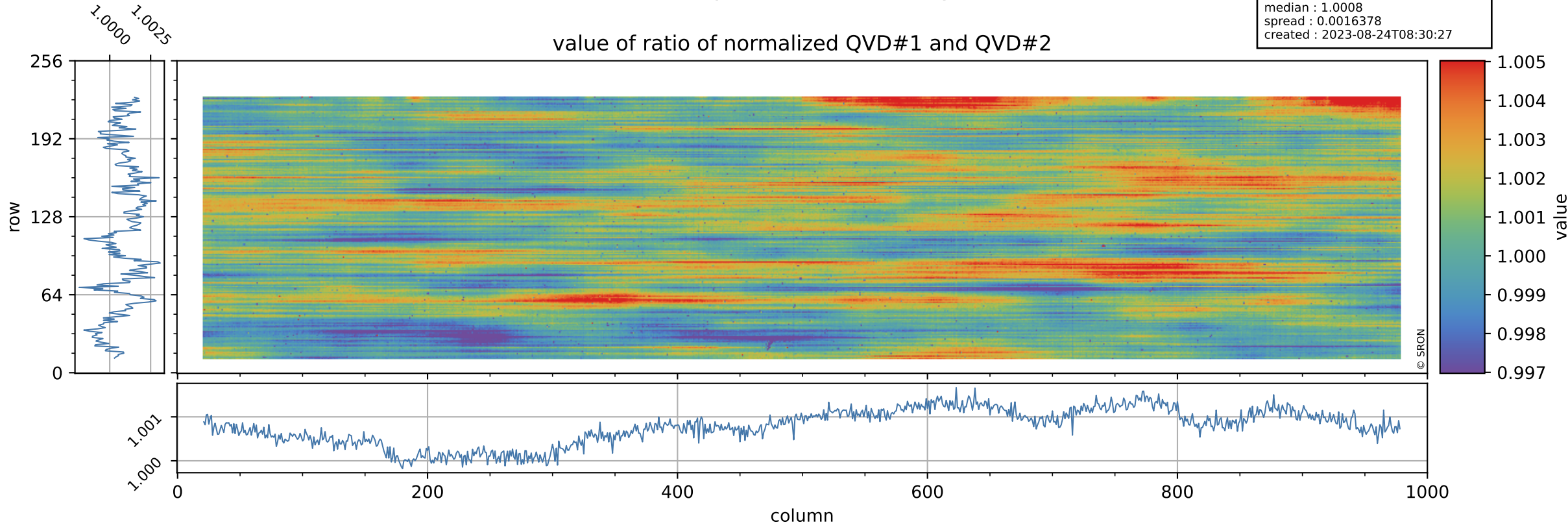

Tropomi SWIR stability

uncertainty of ratio of normalized QVD#1 and QVD#2

orbits : [4682, 4768]
coverage : 2018-09-08 / 2018-09-14
azimuth : 1.2663 & 1.2666
median : 1.0139
spread : 0.18892
created : 2023-08-24T08:30:27

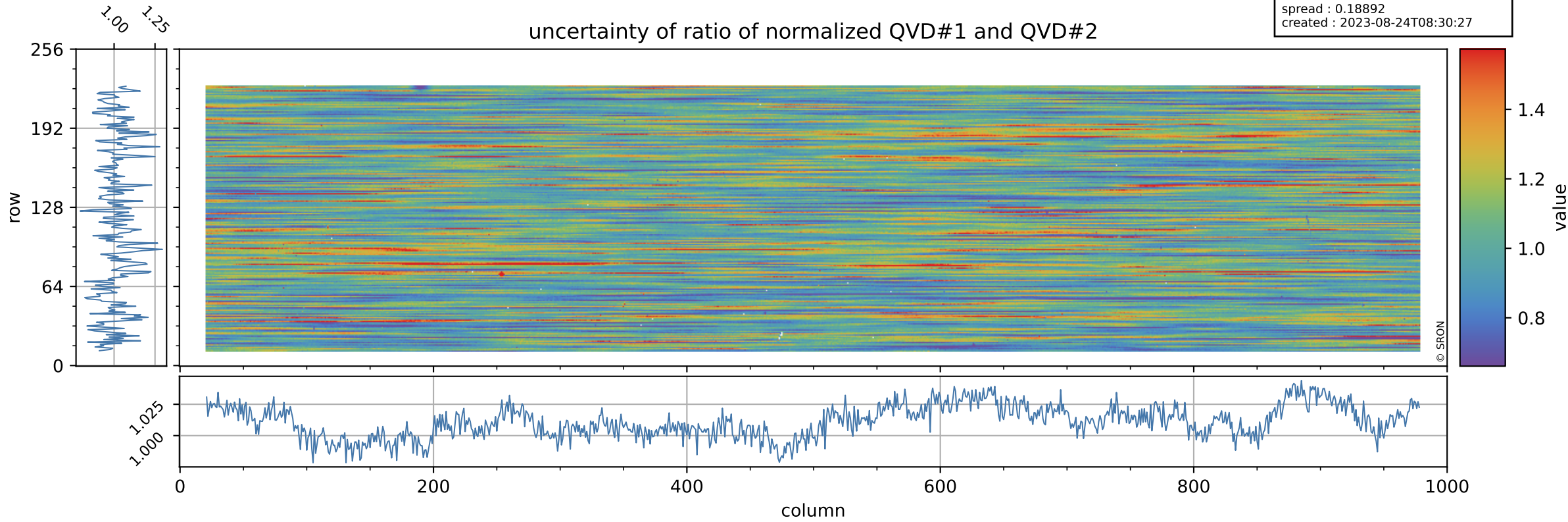

Tropomi SWIR stability

value of ratio of normalized DLED and QVD#1

orbits : [4682, 4768]
coverage : 2018-09-08 / 2018-09-14
azimuth : 1.2663 & 1.2666
median : 1.0077
spread : 0.0022646
created : 2023-08-24T08:30:27

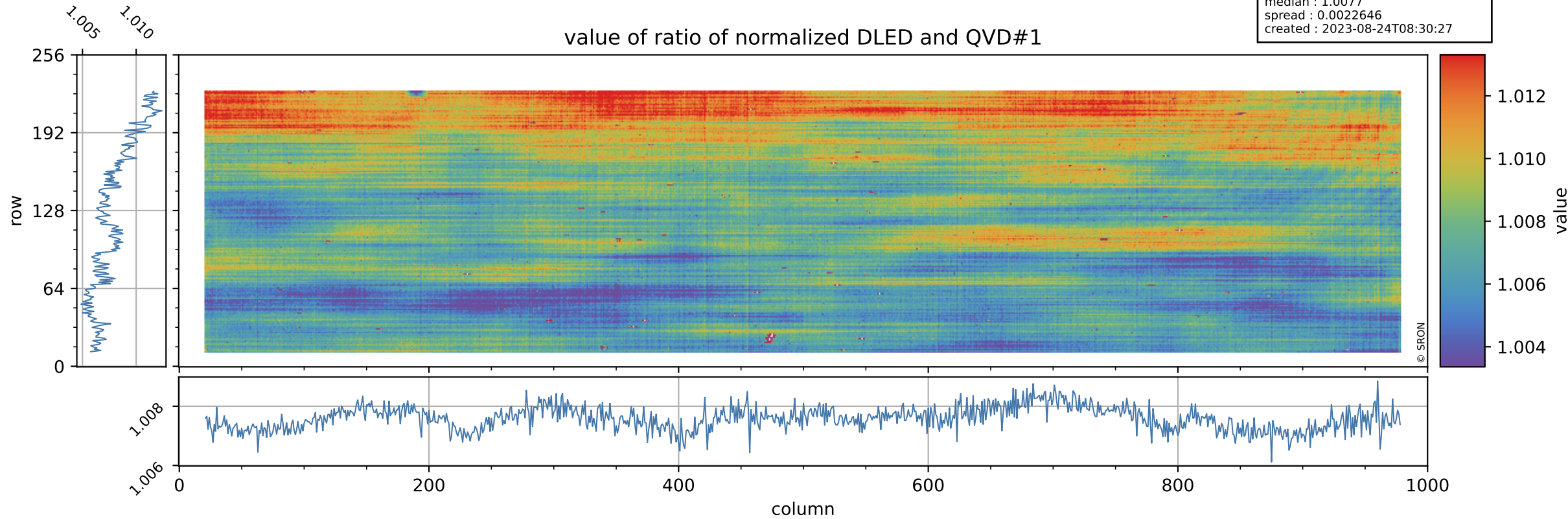

Tropomi SWIR stability

orbits : [4682, 4768]
coverage : 2018-09-08 / 2018-09-14
azimuth : 1.2663 & 1.2666
median : 0.7928
spread : 0.15638
created : 2023-08-24T08:30:27

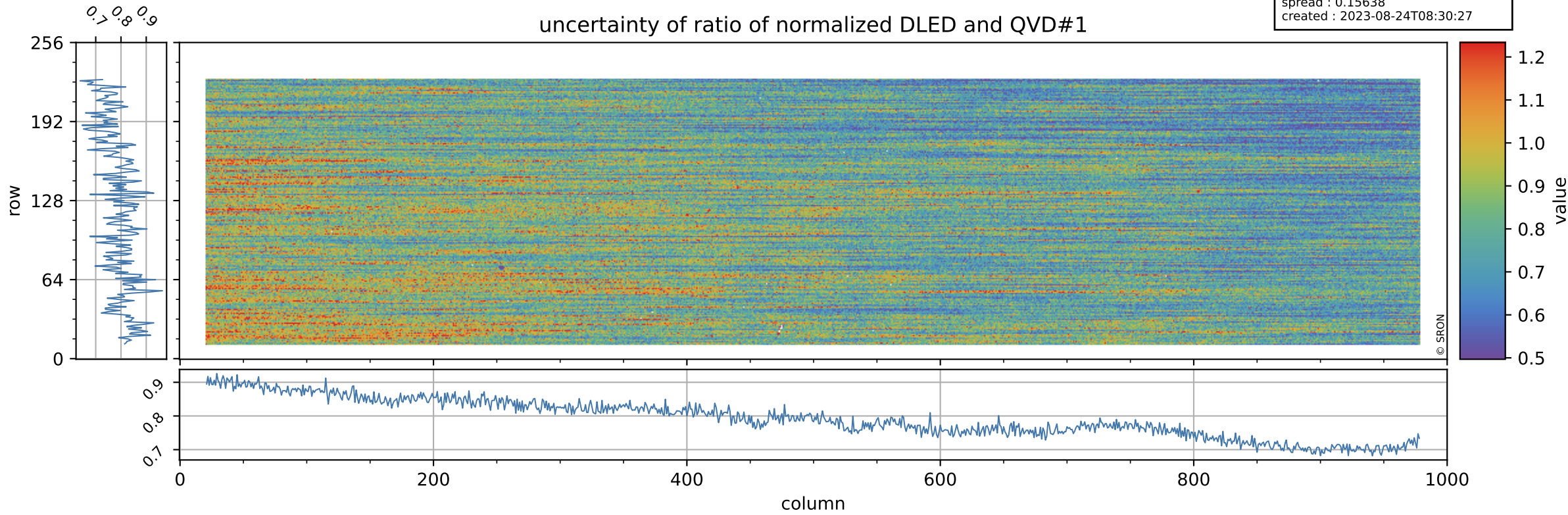

Tropomi SWIR stability

value of ratio of normalized WLS and QVD#1

orbits : [4682, 4768]
coverage : 2018-09-08 / 2018-09-14
azimuth : 1.2663 & 1.2666
median : 1.0156
spread : 0.0026105
created : 2023-08-24T08:30:28

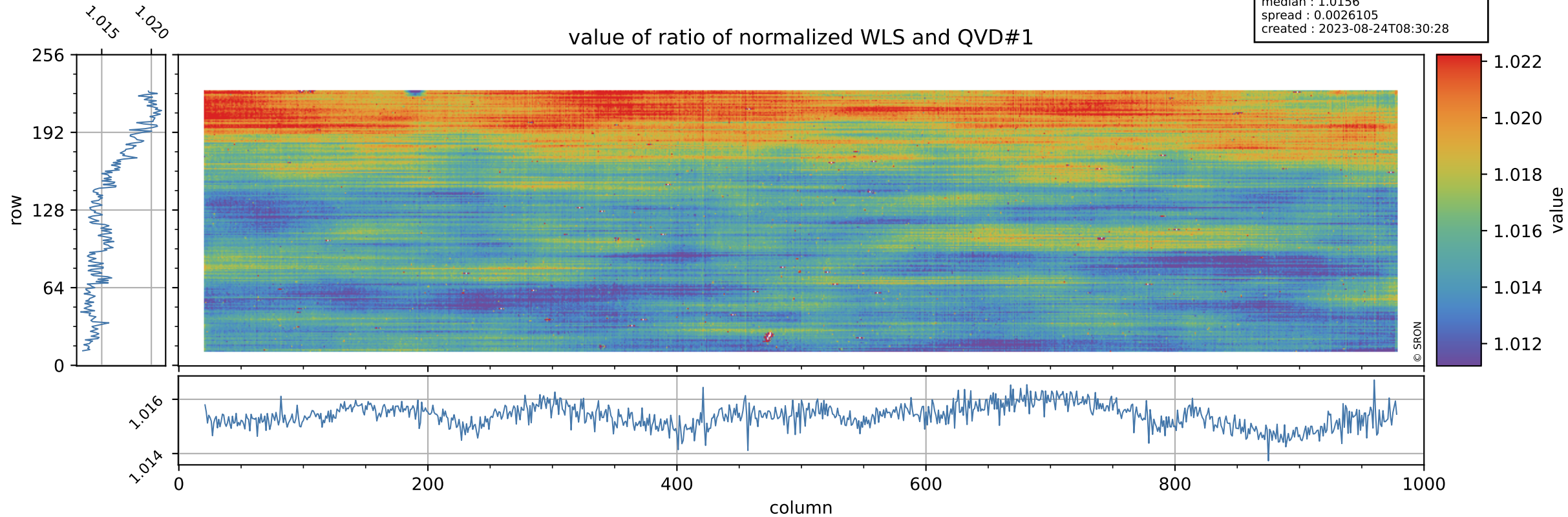

Tropomi SWIR stability

uncertainty of ratio of normalized WLS and QVD#1

orbits : [4682, 4768]
coverage : 2018-09-08 / 2018-09-14
azimuth : 1.2663 & 1.2666
median : 0.41412
spread : 0.079571
created : 2023-08-24T08:30:28

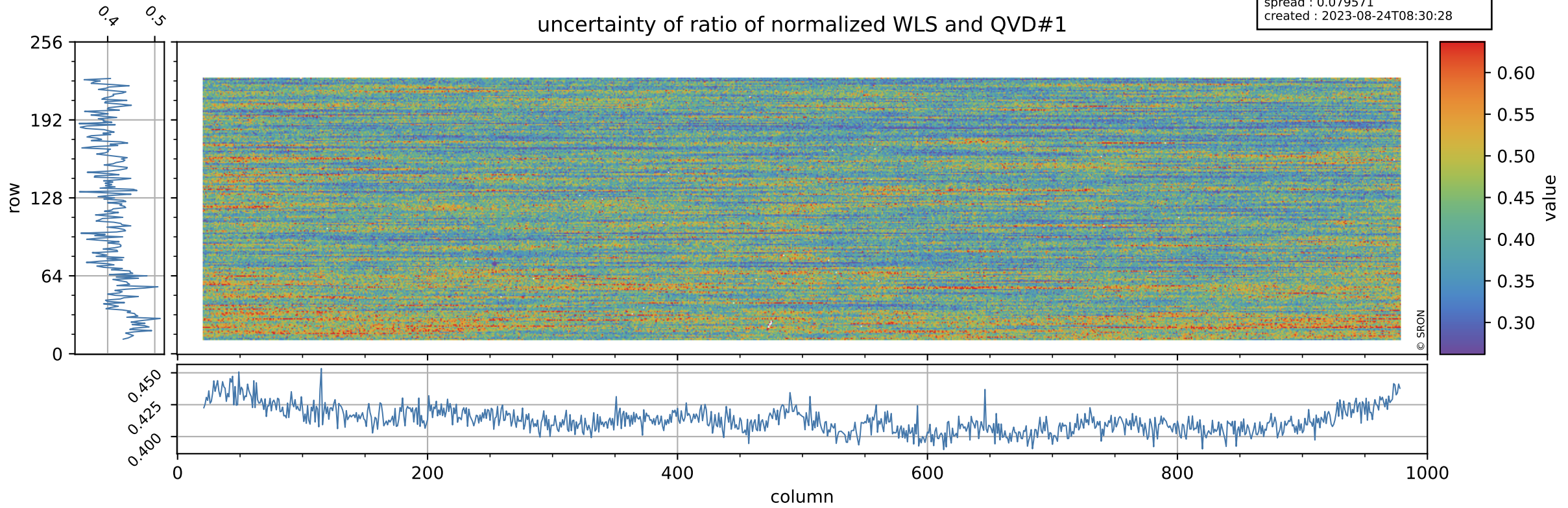

Tropomi SWIR stability

value of ratio of normalized DLED and QVD#2

orbits : [4682, 4768]
coverage : 2018-09-08 / 2018-09-14
azimuth : 1.2663 & 1.2666
median : 1.0085
spread : 0.0023665
created : 2023-08-24T08:30:28

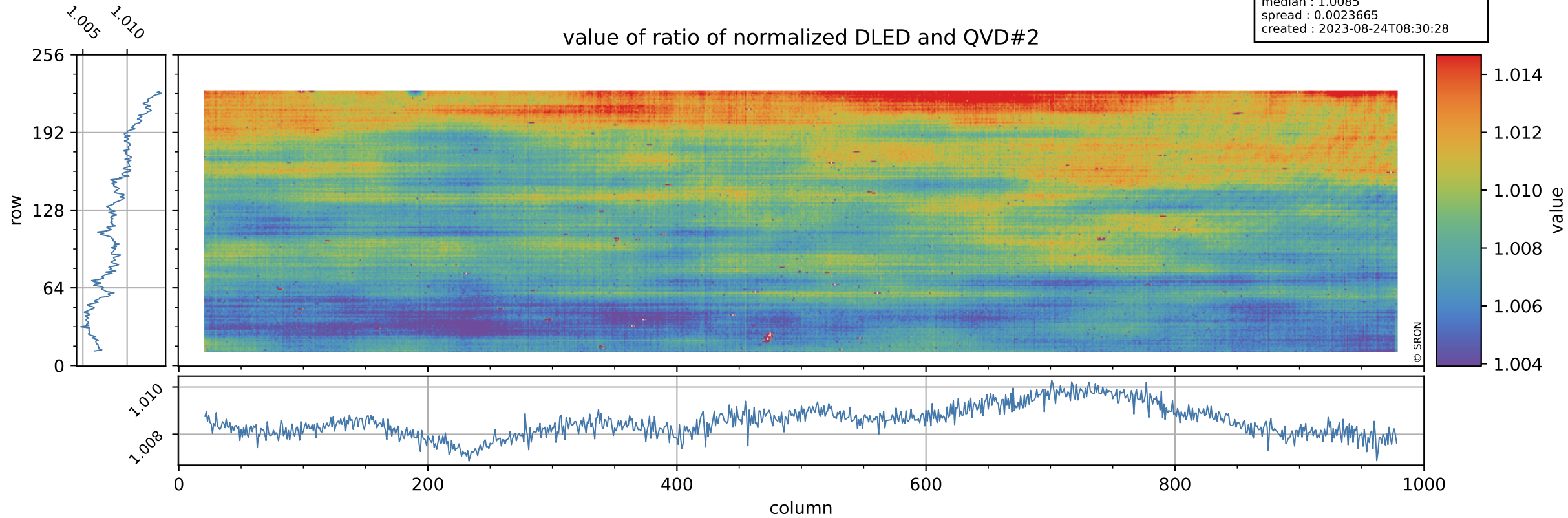

Tropomi SWIR stability

orbits : [4682, 4768]
coverage : 2018-09-08 / 2018-09-14
azimuth : 1.2663 & 1.2666
median : 0.80011
spread : 0.1596
created : 2023-08-24T08:30:29

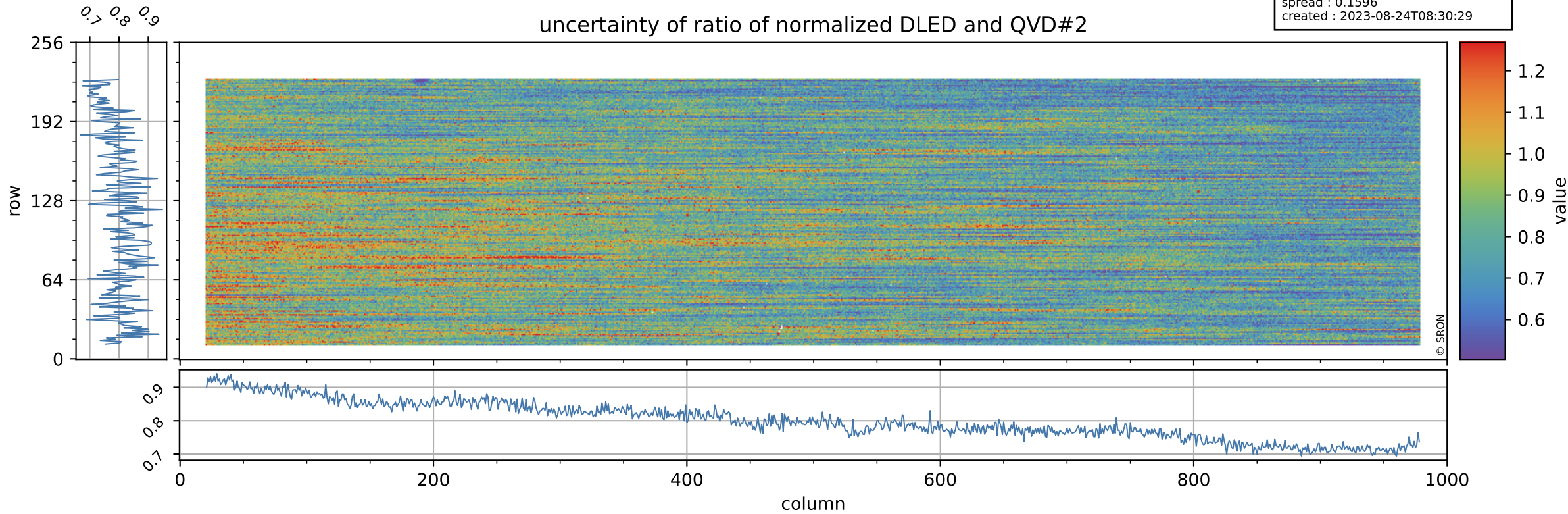

Tropomi SWIR stability

value of ratio of normalized WLS and QVD#2

orbits : [4682, 4768]
coverage : 2018-09-08 / 2018-09-14
azimuth : 1.2663 & 1.2666
median : 1.0165
spread : 0.002695
created : 2023-08-24T08:30:29

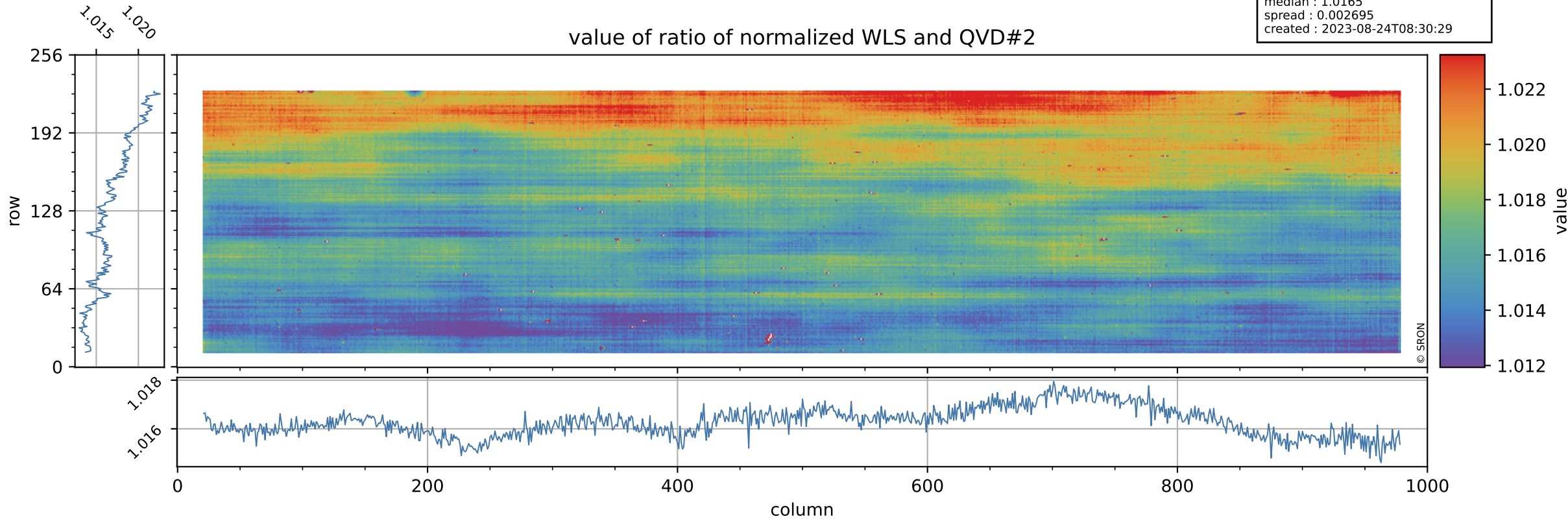

Tropomi SWIR stability

uncertainty of ratio of normalized WLS and QVD#2

orbits : [4682, 4768]
coverage : 2018-09-08 / 2018-09-14
azimuth : 1.2663 & 1.2666
median : 0.4183
spread : 0.080593
created : 2023-08-24T08:30:29

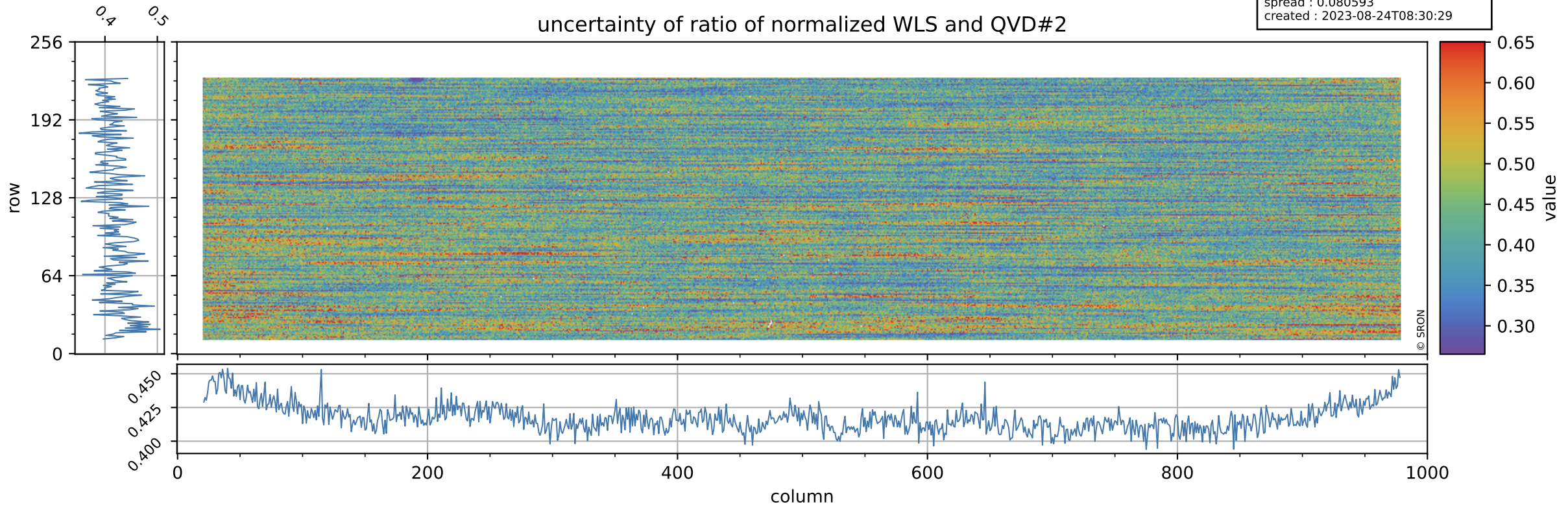

Tropomi SWIR stability

value of ratio of normalized DLED and WLS

orbits : [4682, 4768]
coverage : 2018-09-08 / 2018-09-14
azimuth : 1.2663 & 1.2666
median : 0.99213
spread : 0.00073907
created : 2023-08-24T08:30:30

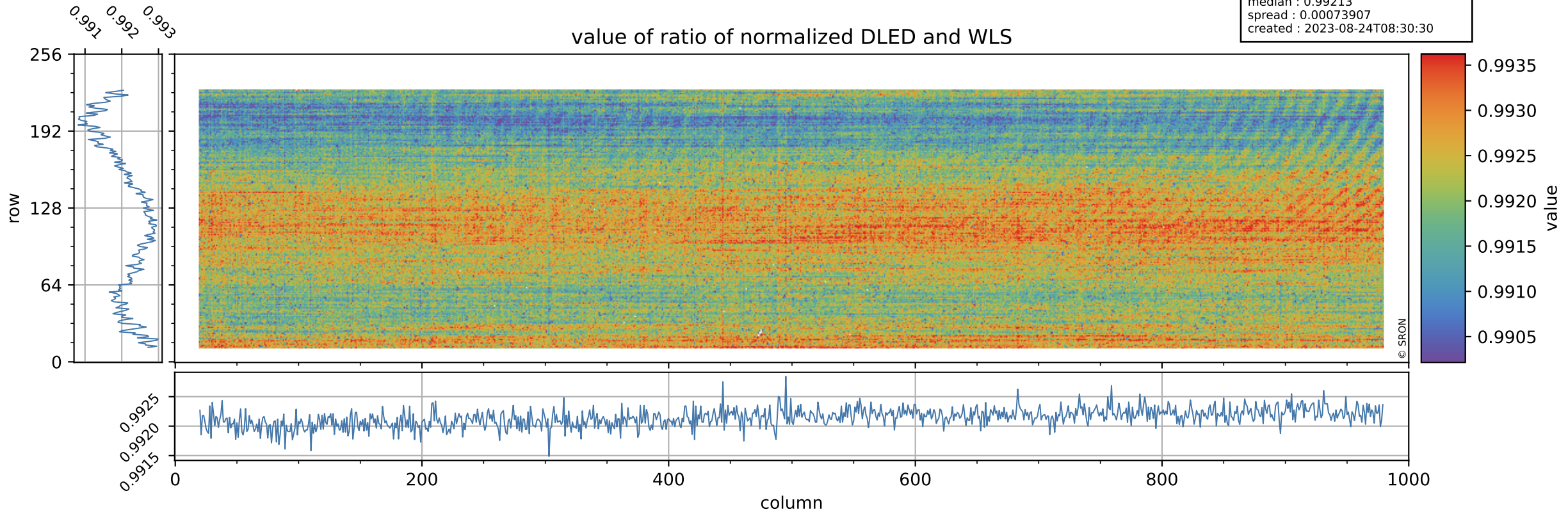

Tropomi SWIR stability

uncertainty of ratio of normalized DLED and WLS

orbits : [4682, 4768]
coverage : 2018-09-08 / 2018-09-14
azimuth : 1.2663 & 1.2666
median : 1.9211
spread : 0.37318
created : 2023-08-24T08:30:30

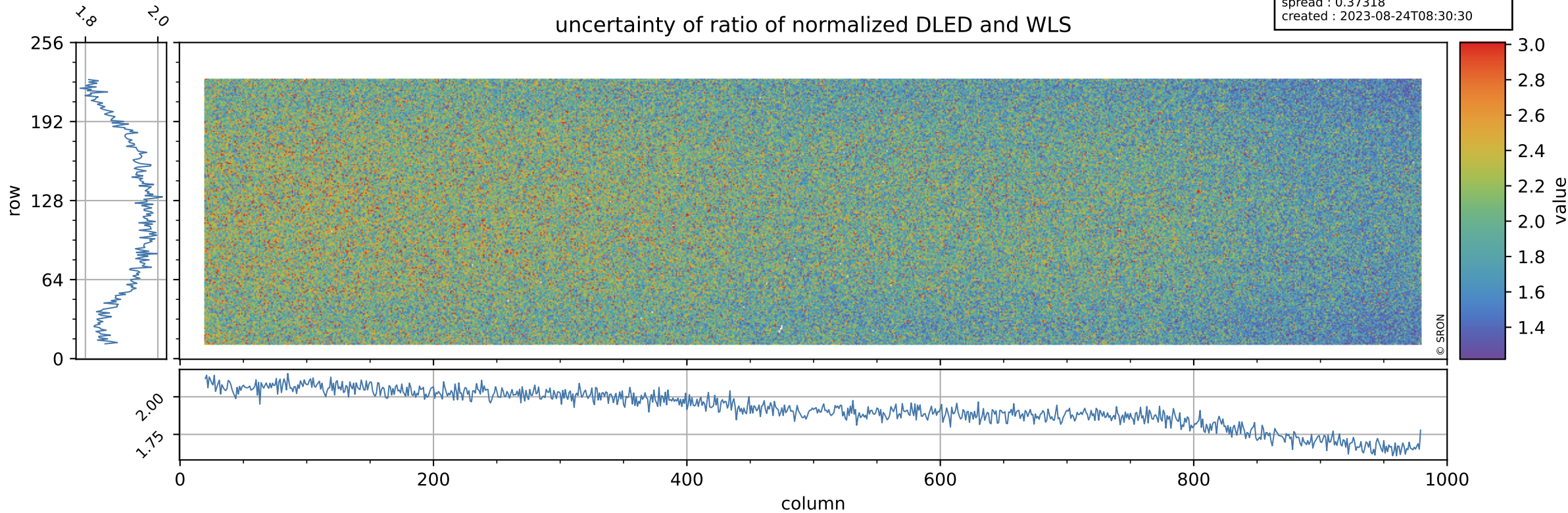

Tropomi SWIR stability

value of normalized QVD#1

orbits : [4682, 4768]
coverage : 2018-09-08 / 2018-09-14
azimuth : 1.2663 & 1.2666
median : 0.98872
spread : 0.0024769
created : 2023-08-24T08:30:30

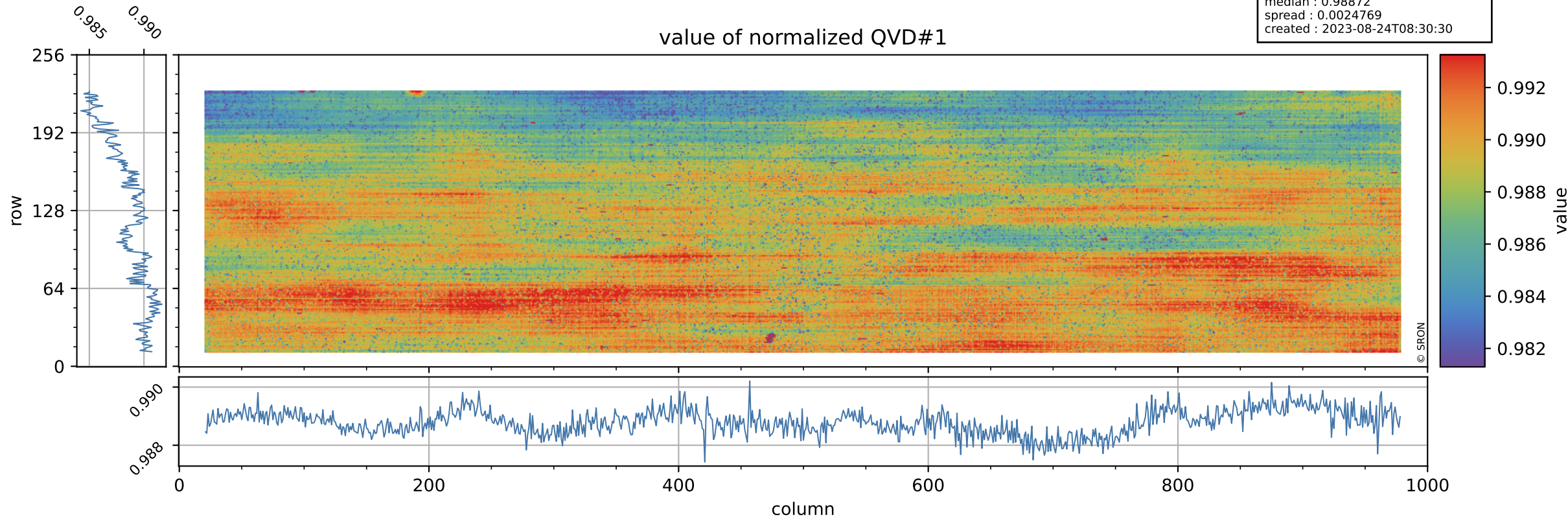

Tropomi SWIR stability

orbits : [4682, 4768]
coverage : 2018-09-08 / 2018-09-14
azimuth : 1.2663 & 1.2666
median : 1.003 ke
spread : 0.15142 ke
created : 2023-08-24T08:30:30

QVD#1 background

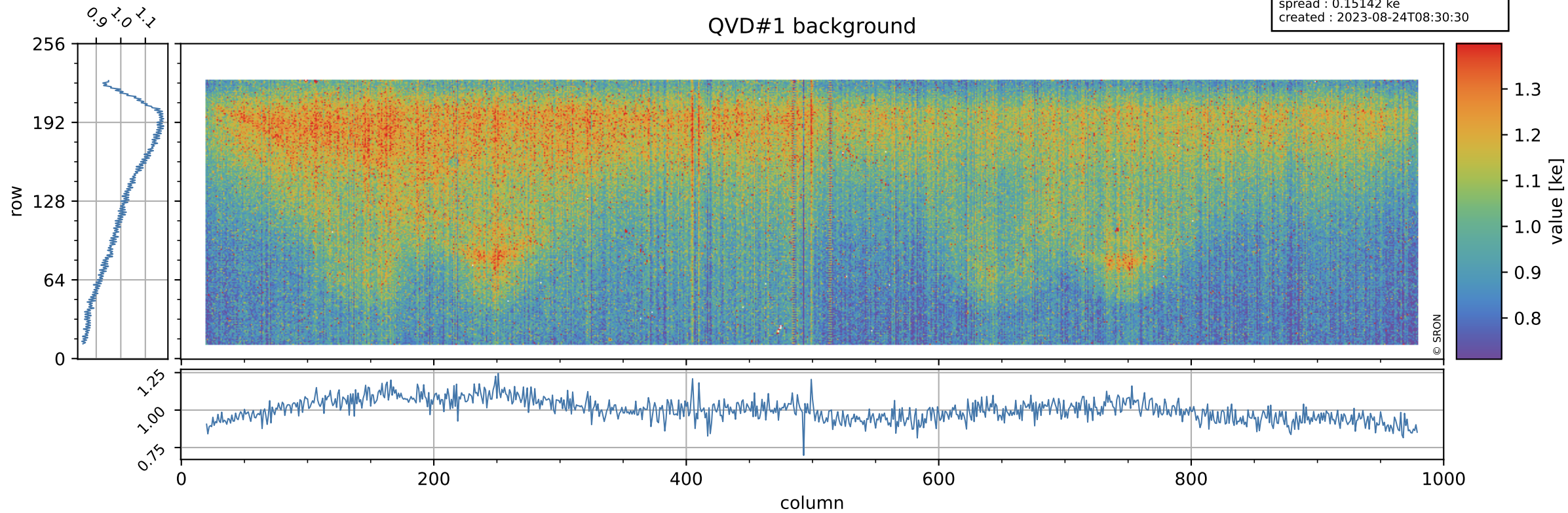

Tropomi SWIR stability

value of normalized QVD#2

orbits : [4682, 4768]
coverage : 2018-09-08 / 2018-09-14
azimuth : 1.2663 & 1.2666
median : 0.98788
spread : 0.0025492
created : 2023-08-24T08:30:31

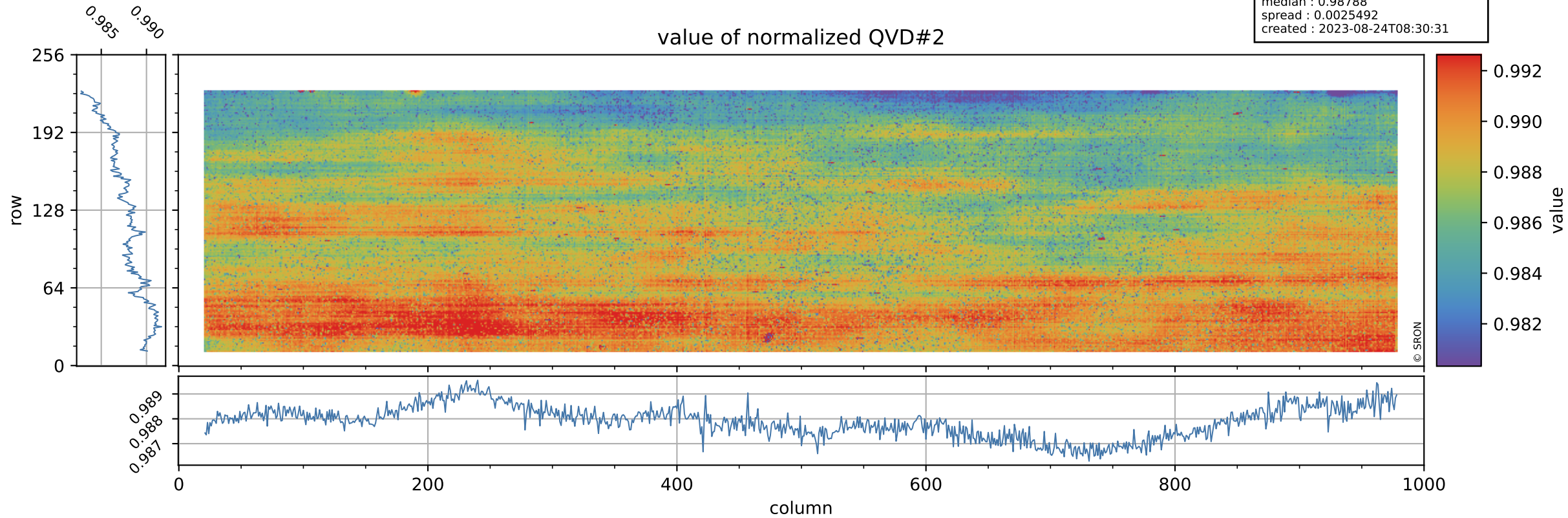

Tropomi SWIR stability

QVD#2 background

orbits : [4682, 4768]
coverage : 2018-09-08 / 2018-09-14
azimuth : 1.2663 & 1.2666
median : 1.0062 ke
spread : 0.1526 ke
created : 2023-08-24T08:30:31

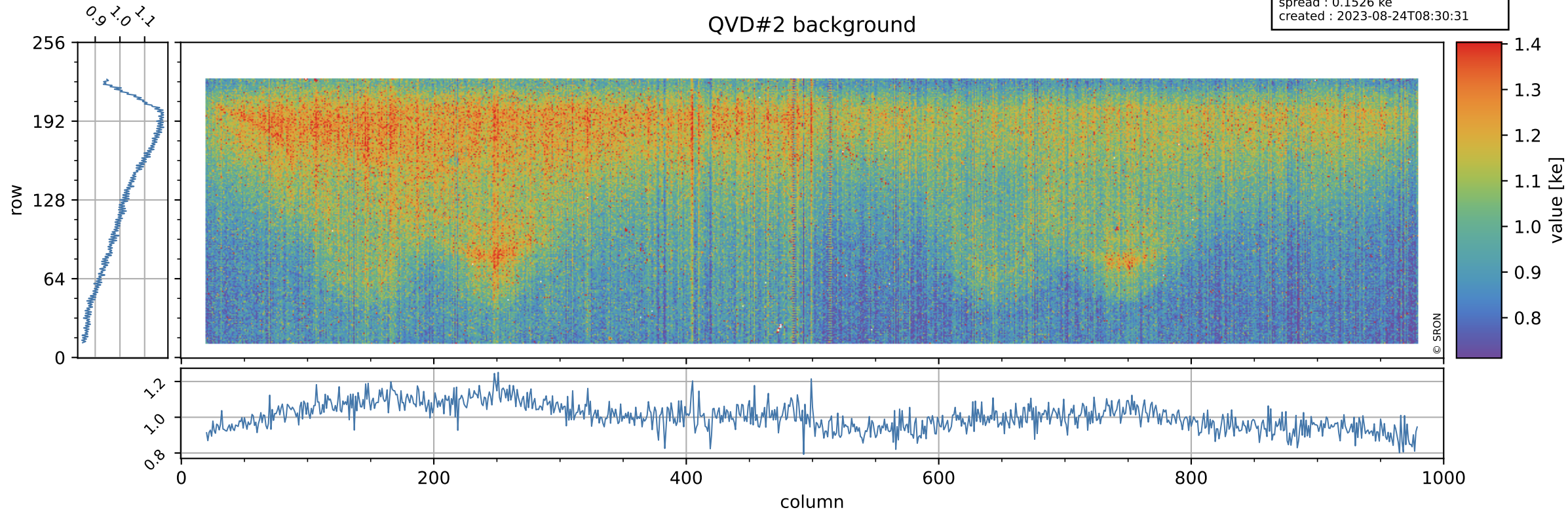

Tropomi SWIR stability

value of normalized DLED

orbits : [4682, 4768]
coverage : 2018-09-08 / 2018-09-14
azimuth : 1.2663 & 1.2666
median : 0.99668
spread : 0.00061407
created : 2023-08-24T08:30:31

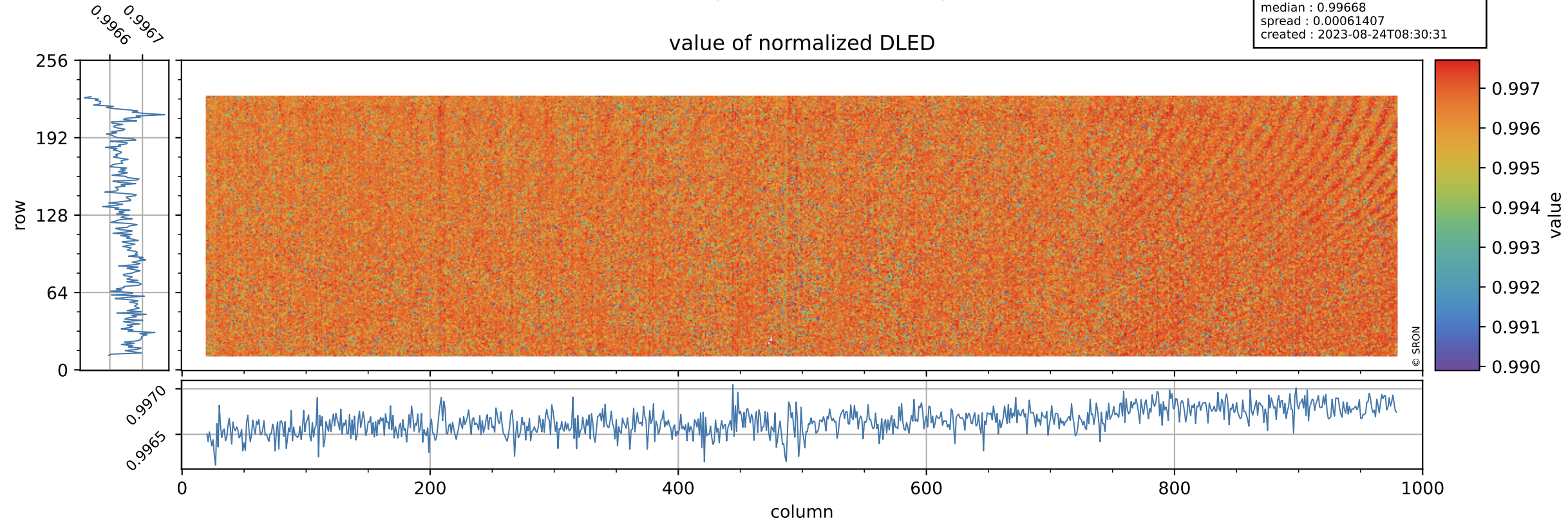

Tropomi SWIR stability

DLED background

orbits : [4682, 4768]
coverage : 2018-09-08 / 2018-09-14
azimuth : 1.2663 & 1.2666
median : 0.89416 ke
spread : 0.13782 ke
created : 2023-08-24T08:30:32

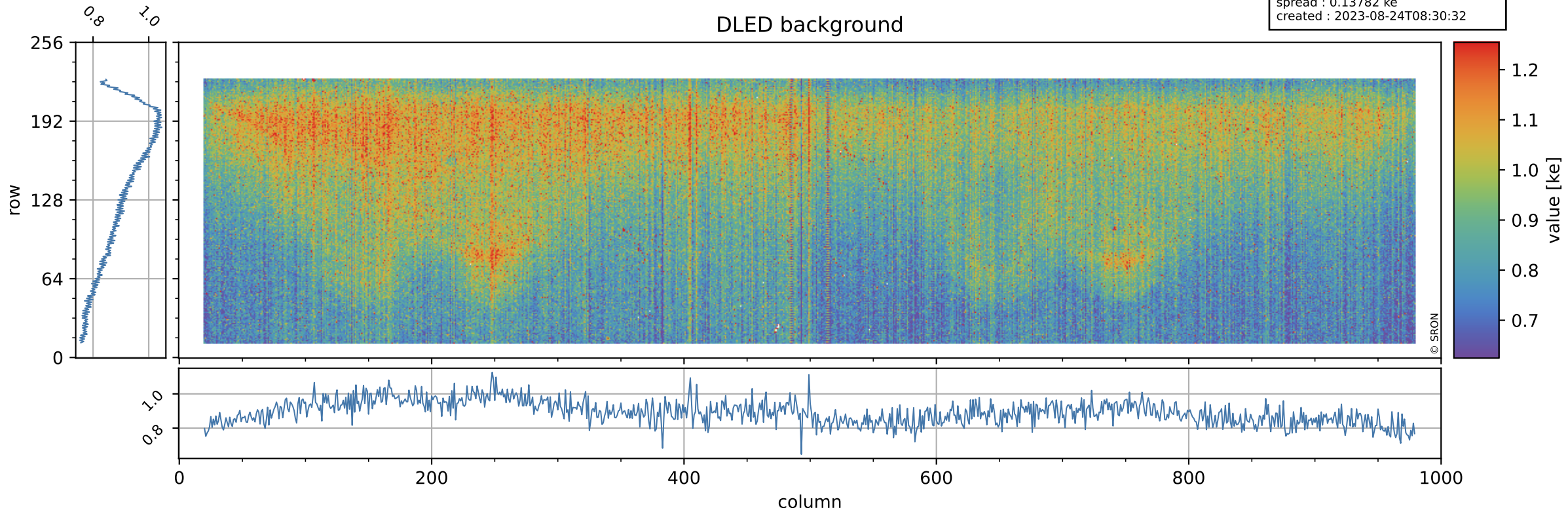

Tropomi SWIR stability

value of normalized WLS

orbits : [4682, 4768]
coverage : 2018-09-08 / 2018-09-14
azimuth : 1.2663 & 1.2666
median : 1.0045
spread : 0.00094316
created : 2023-08-24T08:30:32

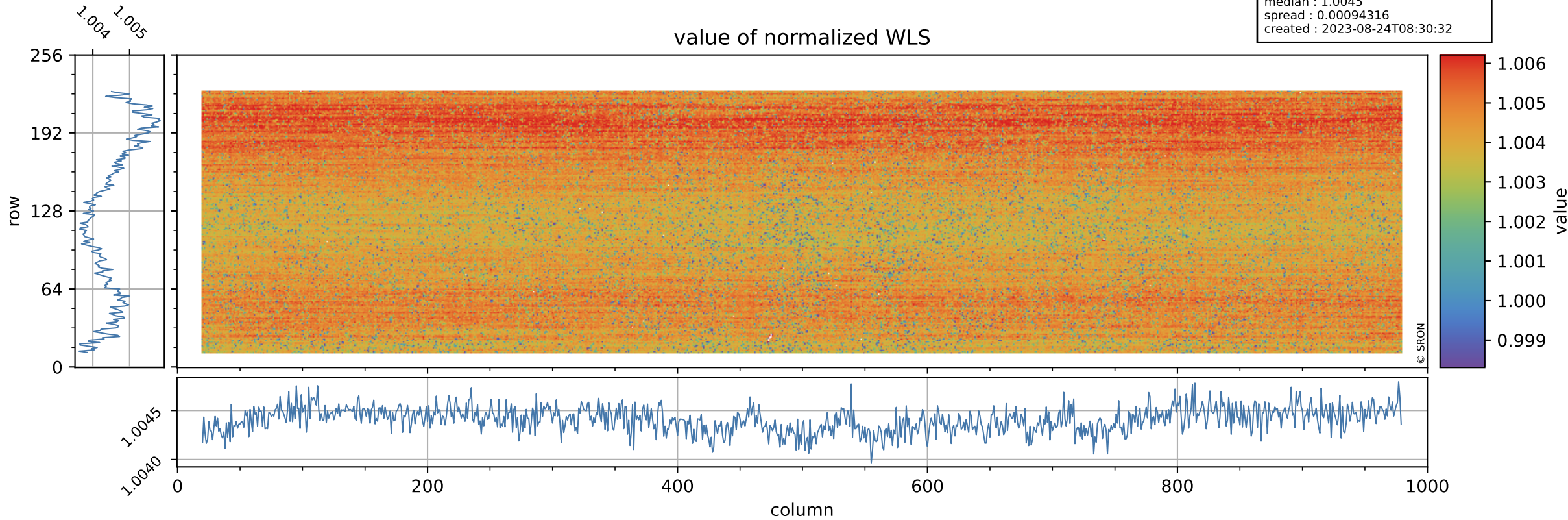

Tropomi SWIR stability

orbits : [4682, 4768]
coverage : 2018-09-08 / 2018-09-14
azimuth : 1.2663 & 1.2666
median : 340.83 e
spread : 75.678 e
created : 2023-08-24T08:30:32

WLS background

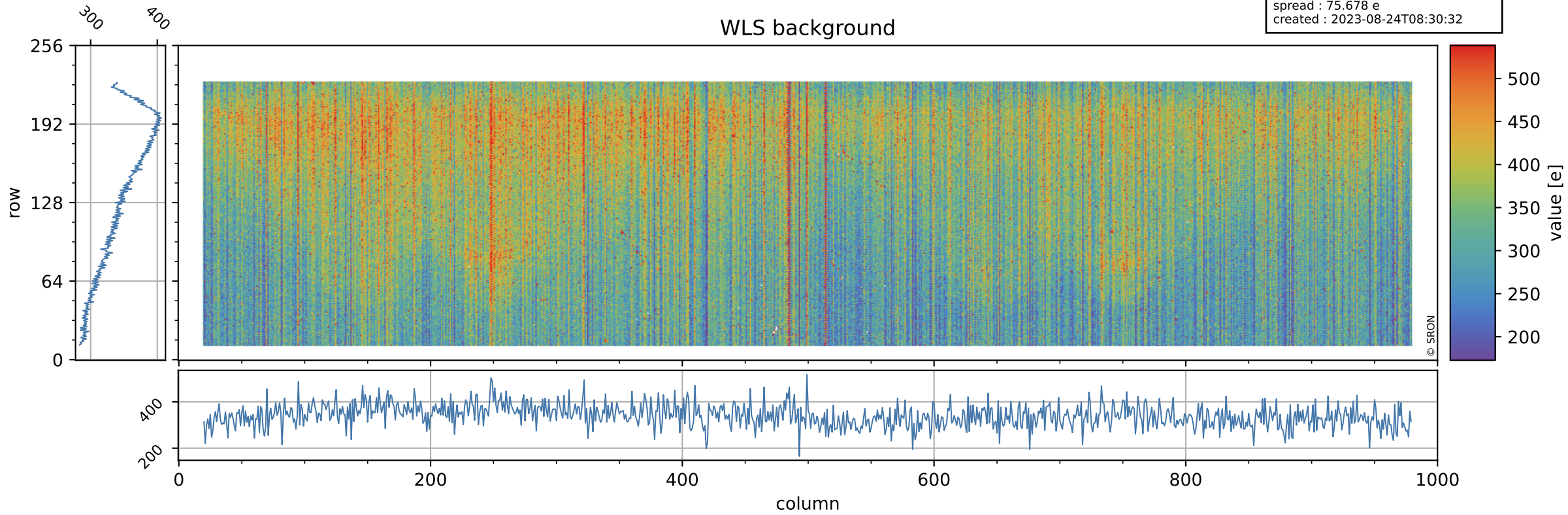

Tropomi SWIR stability ground-tracks of Sentinel-5P

orbits : [4682, 4768]
coverage : 2018-09-08 / 2018-09-14
azimuth : 1.2663 & 1.2666
created : 2023-08-24T08:30:32

