

Tropomi SWIR stability

value of ratio of normalized QVD#1 and QVD#2

orbits : [4772, 4858]
coverage : 2018-09-14 / 2018-09-20
azimuth : 1.2673 & 1.2674
median : 1.0007
spread : 0.0015227
created : 2023-08-24T08:30:37

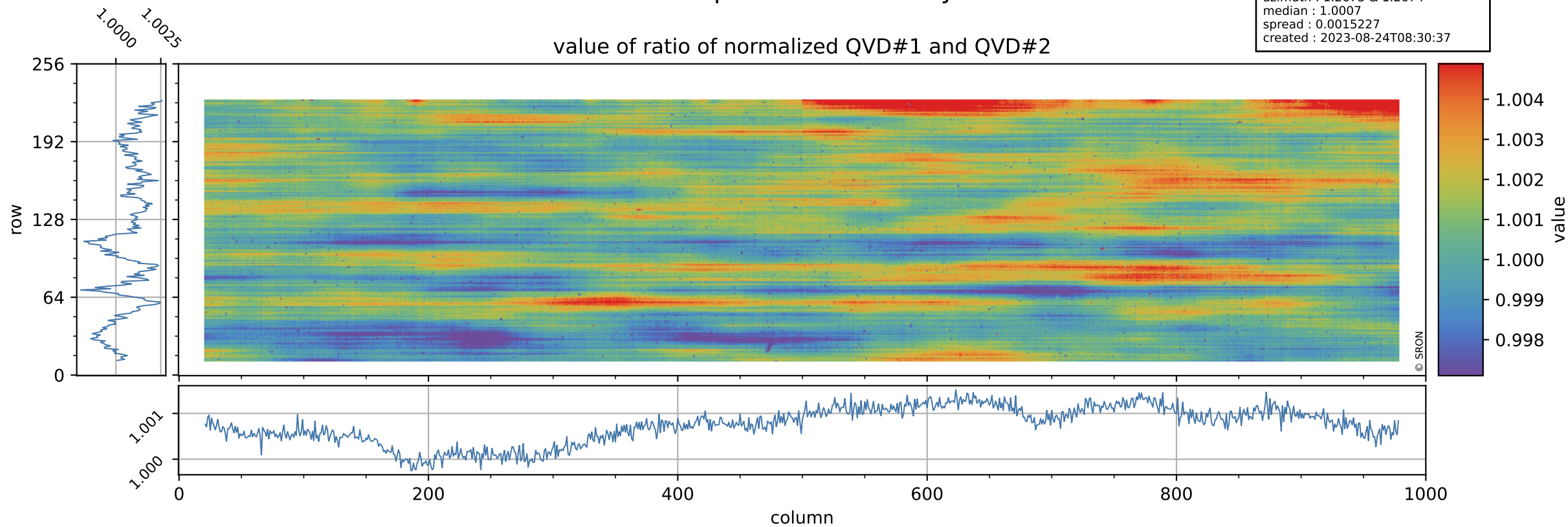

Tropomi SWIR stability

uncertainty of ratio of normalized QVD#1 and QVD#2

orbits : [4772, 4858]
coverage : 2018-09-14 / 2018-09-20
azimuth : 1.2673 & 1.2674
median : 1.0071
spread : 0.19628
created : 2023-08-24T08:30:37

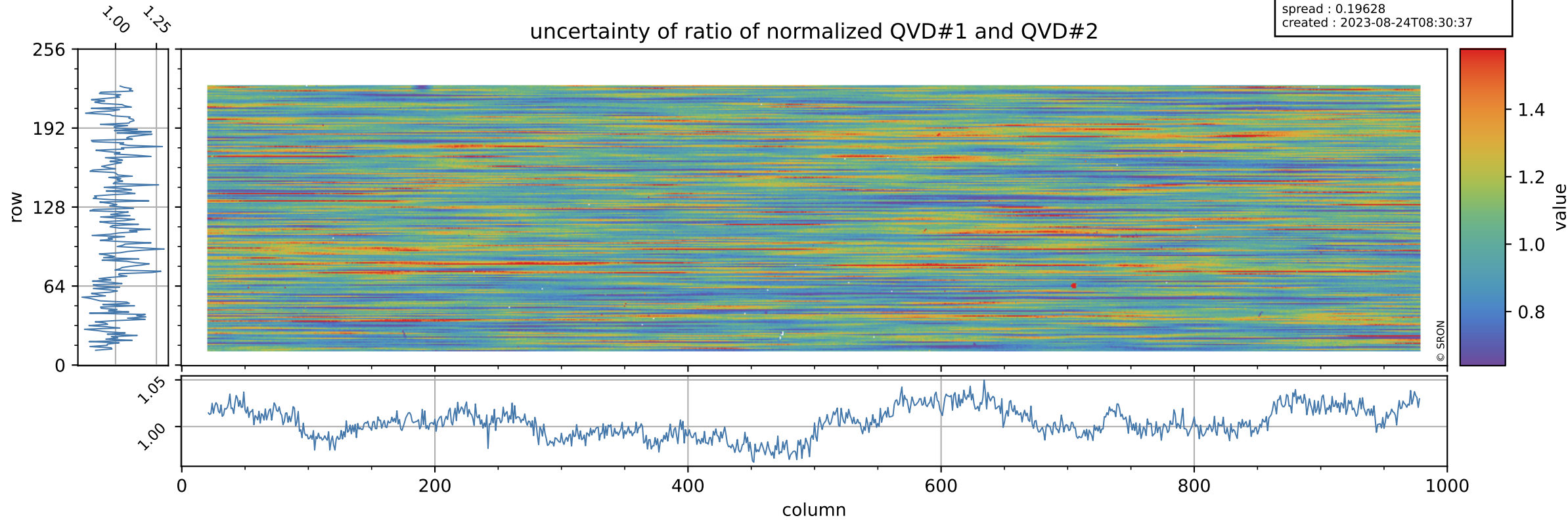

Tropomi SWIR stability

value of ratio of normalized DLED and QVD#1

orbits : [4772, 4858]
coverage : 2018-09-14 / 2018-09-20
azimuth : 1.2673 & 1.2674
median : 1.0077
spread : 0.0021708
created : 2023-08-24T08:30:37

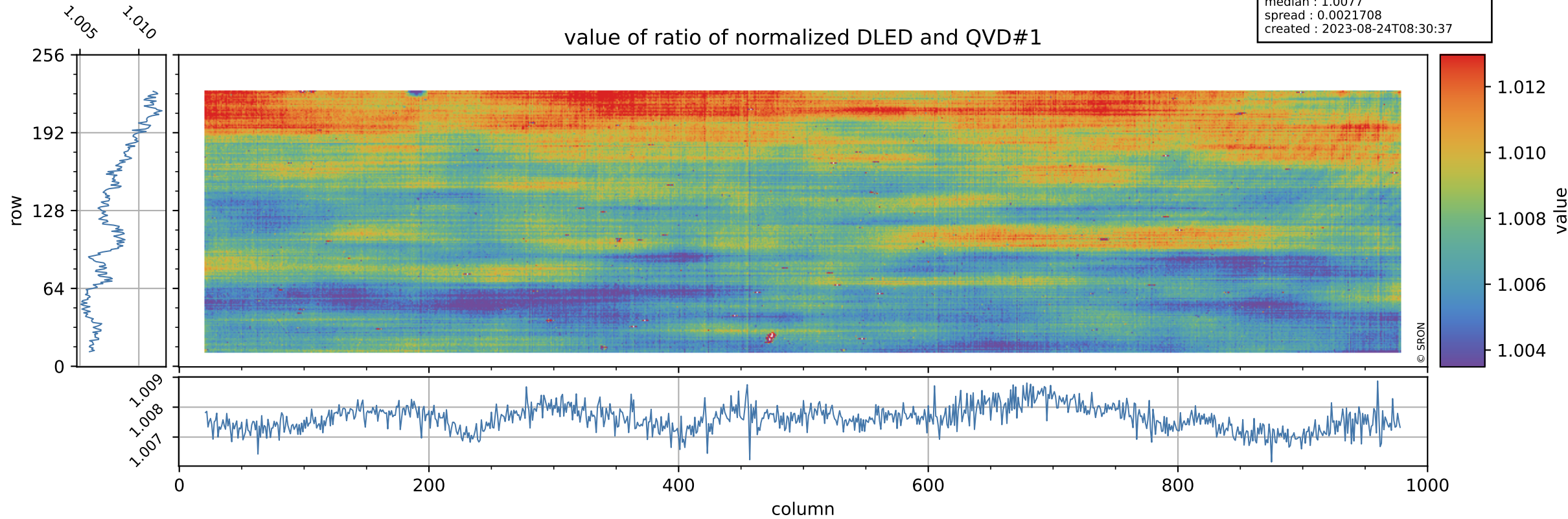

Tropomi SWIR stability

orbits : [4772, 4858]
coverage : 2018-09-14 / 2018-09-20
azimuth : 1.2673 & 1.2674
median : 0.79316
spread : 0.16036
created : 2023-08-24T08:30:38

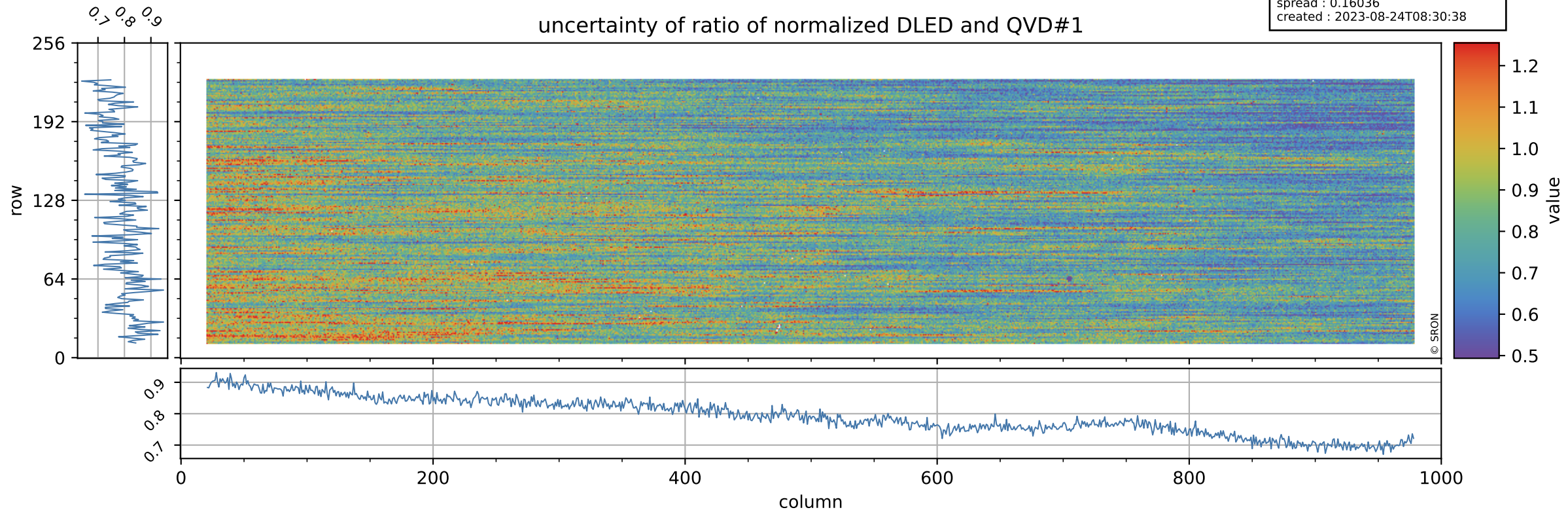

Tropomi SWIR stability

orbits : [4772, 4858]
coverage : 2018-09-14 / 2018-09-20
azimuth : 1.2673 & 1.2674
median : 1.0189
spread : 0.0028559
created : 2023-08-24T08:30:38

value of ratio of normalized WLS and QVD#1

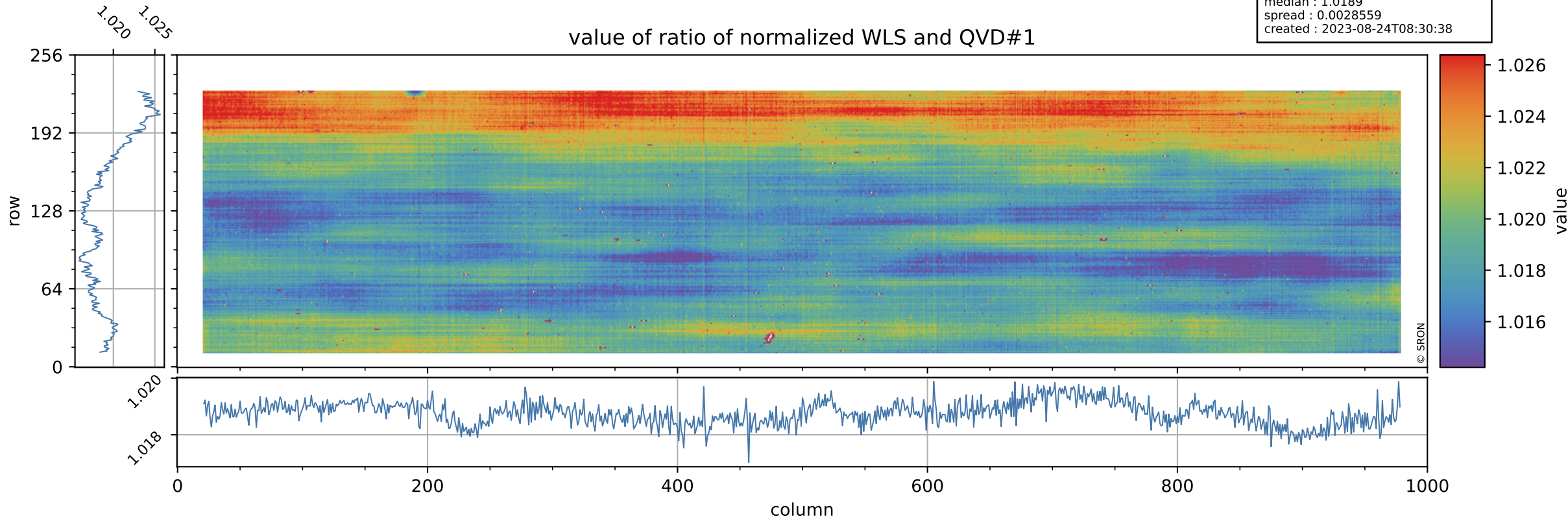

Tropomi SWIR stability

uncertainty of ratio of normalized WLS and QVD#1

orbits : [4772, 4858]
coverage : 2018-09-14 / 2018-09-20
azimuth : 1.2673 & 1.2674
median : 0.4151
spread : 0.081991
created : 2023-08-24T08:30:38

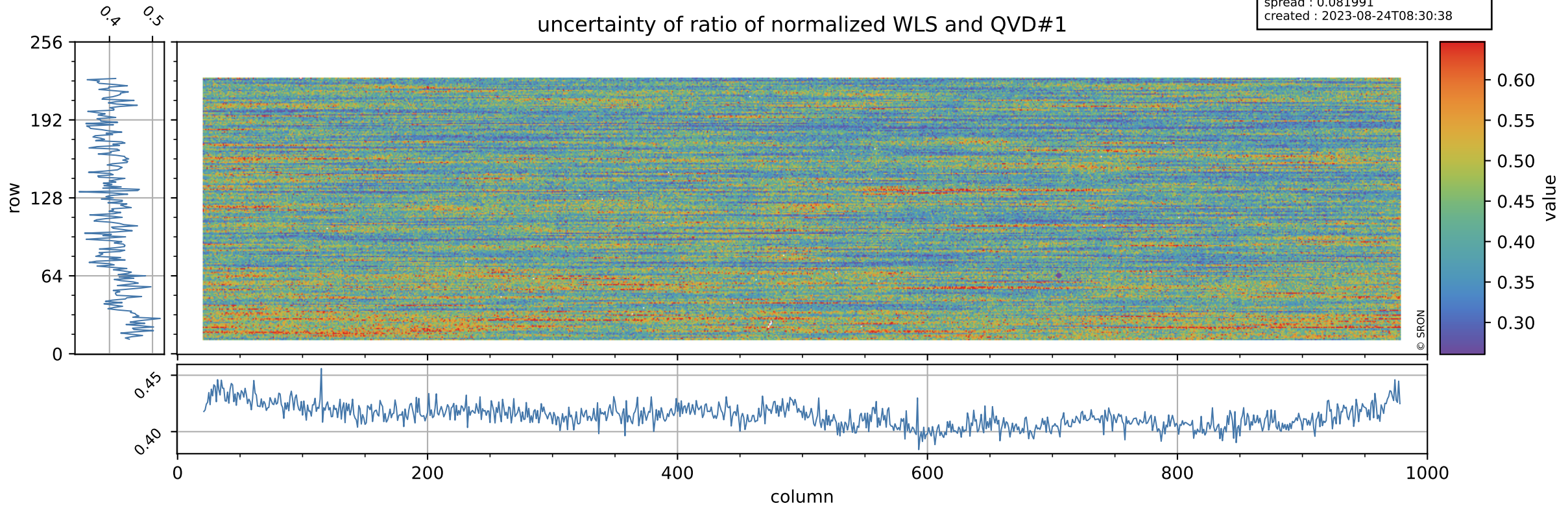

Tropomi SWIR stability

value of ratio of normalized DLED and QVD#2

orbits : [4772, 4858]
coverage : 2018-09-14 / 2018-09-20
azimuth : 1.2673 & 1.2674
median : 1.0084
spread : 0.002539
created : 2023-08-24T08:30:39

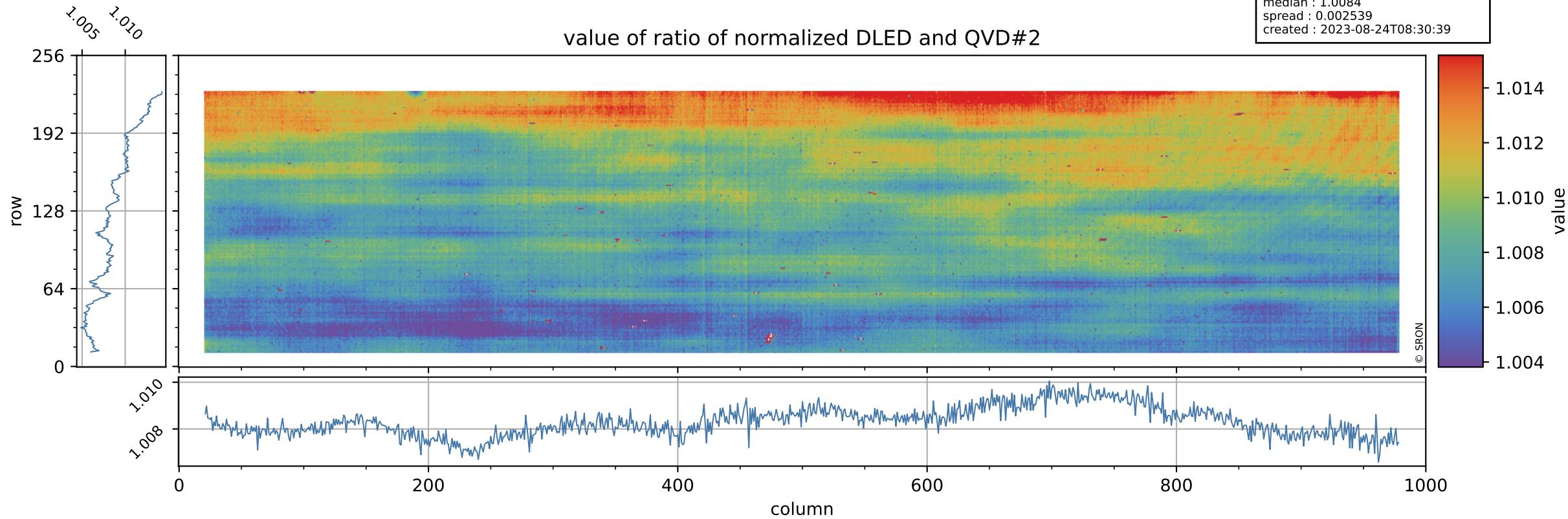

Tropomi SWIR stability

orbits : [4772, 4858]
coverage : 2018-09-14 / 2018-09-20
azimuth : 1.2673 & 1.2674
median : 0.79376
spread : 0.16064
created : 2023-08-24T08:30:39

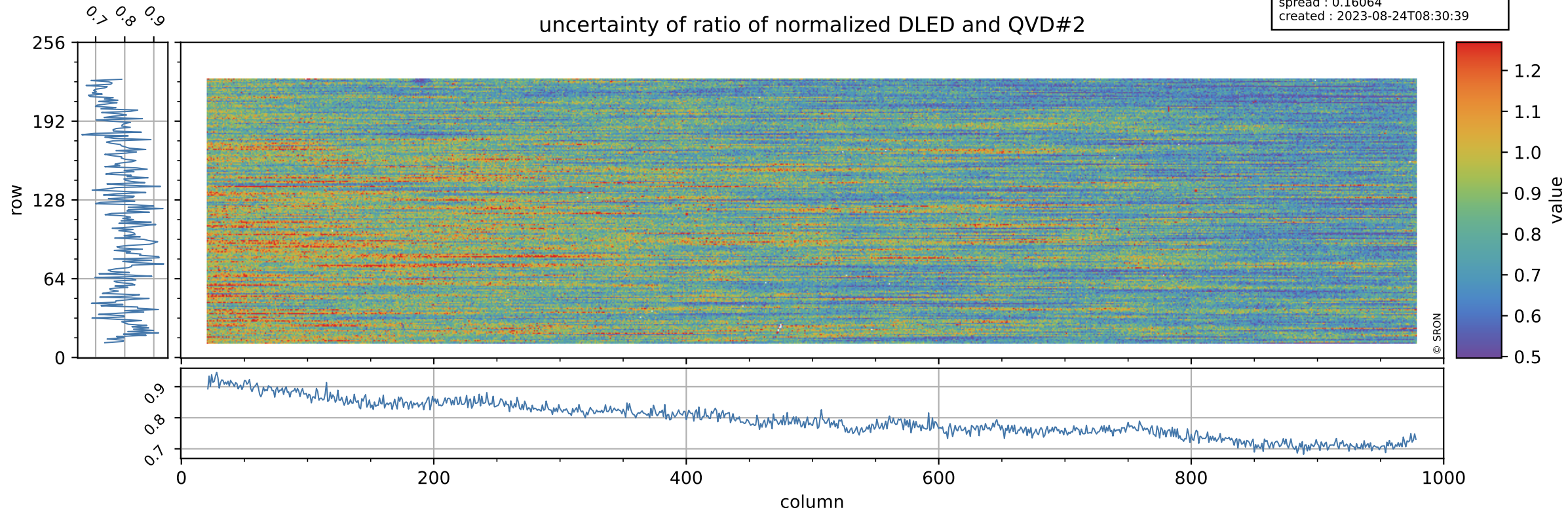

Tropomi SWIR stability

value of ratio of normalized WLS and QVD#2

orbits : [4772, 4858]
coverage : 2018-09-14 / 2018-09-20
azimuth : 1.2673 & 1.2674
median : 1.0192
spread : 0.0029265
created : 2023-08-24T08:30:39

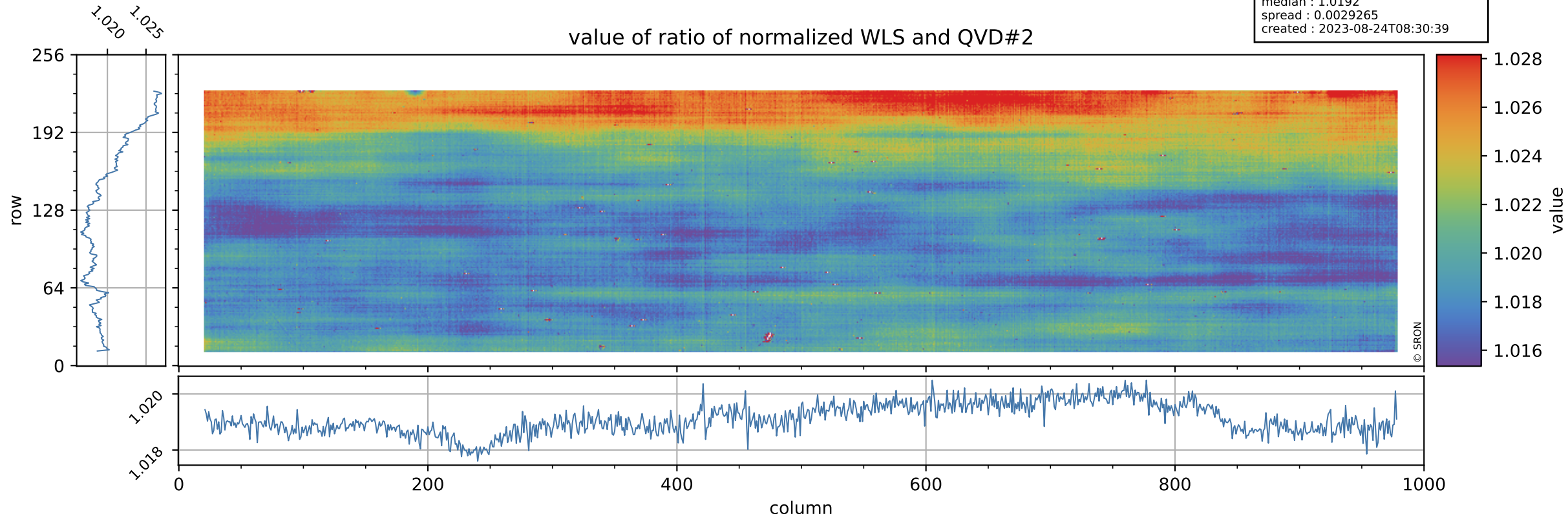

Tropomi SWIR stability

uncertainty of ratio of normalized WLS and QVD#2

orbits : [4772, 4858]
coverage : 2018-09-14 / 2018-09-20
azimuth : 1.2673 & 1.2674
median : 0.4158
spread : 0.08142
created : 2023-08-24T08:30:40

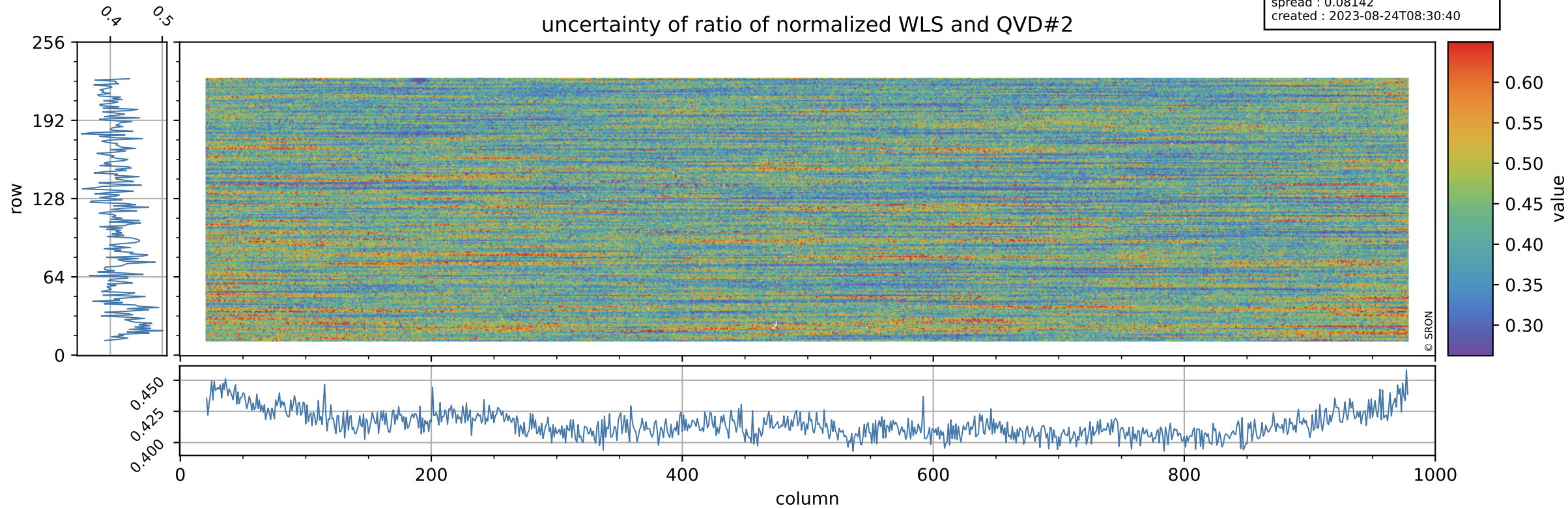

Tropomi SWIR stability

value of ratio of normalized DLED and WLS

orbits : [4772, 4858]
coverage : 2018-09-14 / 2018-09-20
azimuth : 1.2673 & 1.2674
median : 0.98883
spread : 0.0016134
created : 2023-08-24T08:30:40

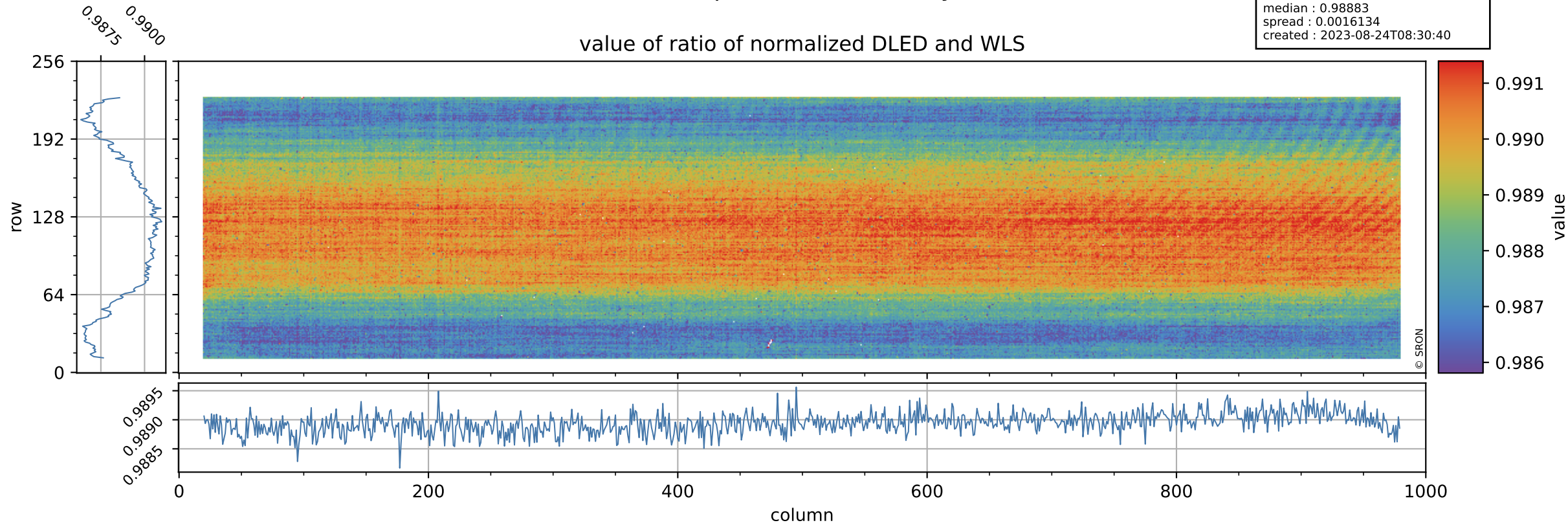

Tropomi SWIR stability

orbits : [4772, 4858]
coverage : 2018-09-14 / 2018-09-20
azimuth : 1.2673 & 1.2674
median : 1.9176
spread : 0.37349
created : 2023-08-24T08:30:40

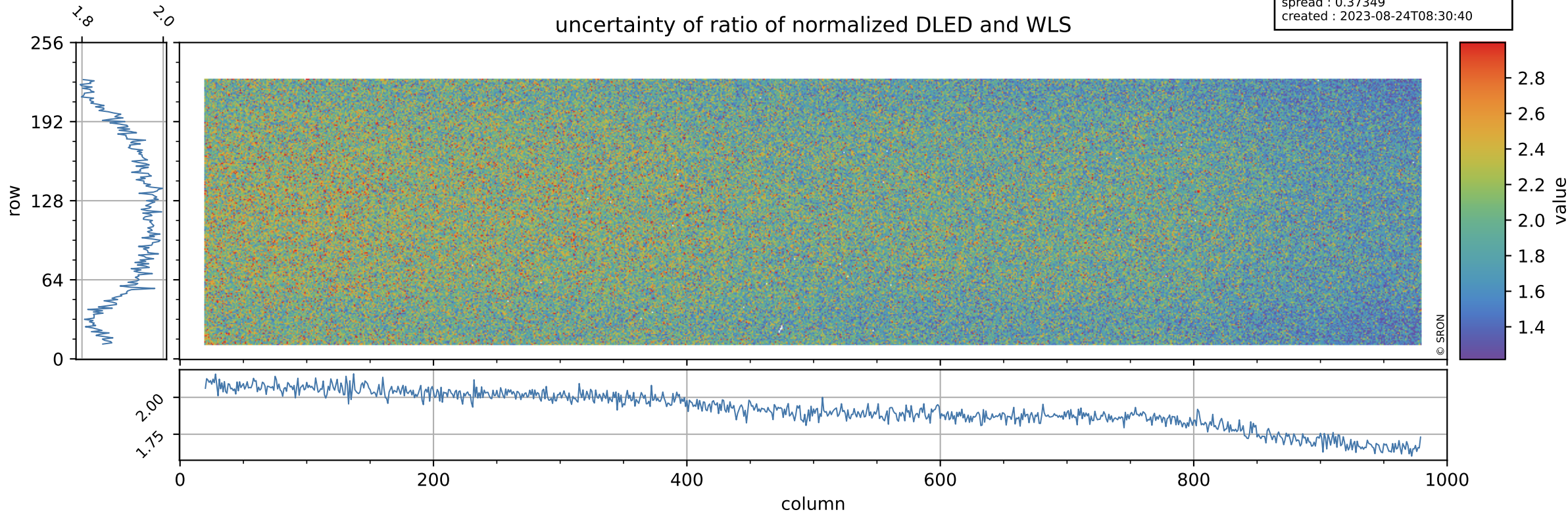

Tropomi SWIR stability

value of normalized QVD#1

orbits : [4772, 4858]
coverage : 2018-09-14 / 2018-09-20
azimuth : 1.2673 & 1.2674
median : 0.98858
spread : 0.0023972
created : 2023-08-24T08:30:40

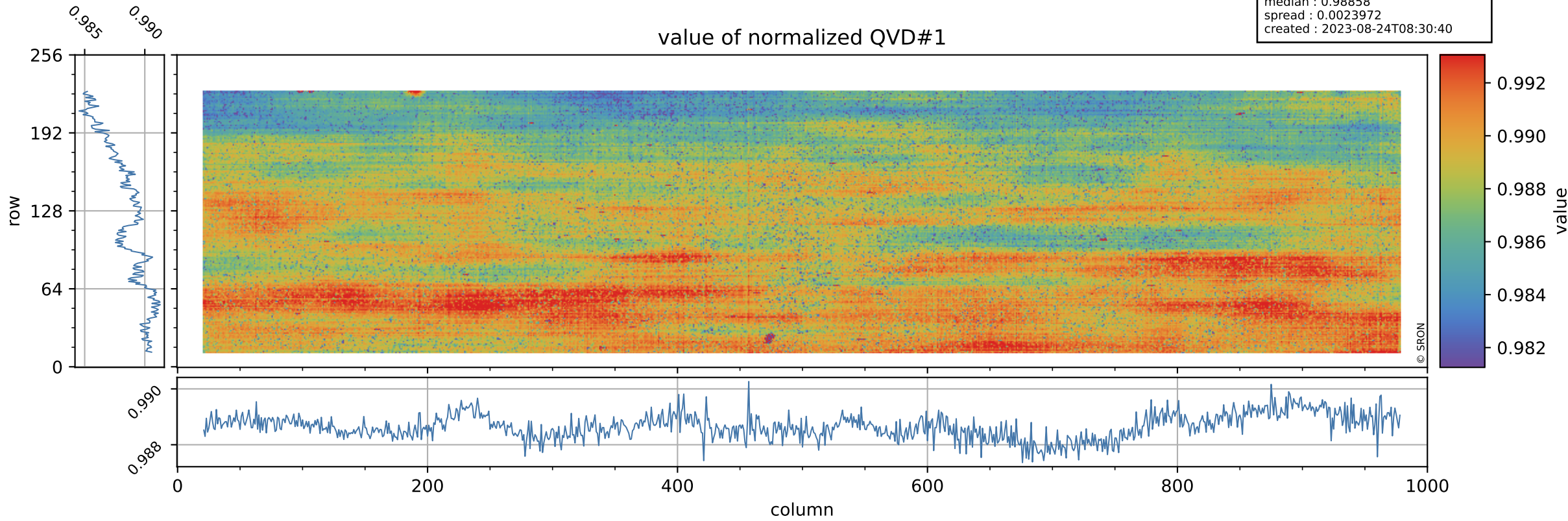

Tropomi SWIR stability

QVD#1 background

orbits : [4772, 4858]
coverage : 2018-09-14 / 2018-09-20
azimuth : 1.2673 & 1.2674
median : 1.0069 ke
spread : 0.15154 ke
created : 2023-08-24T08:30:41

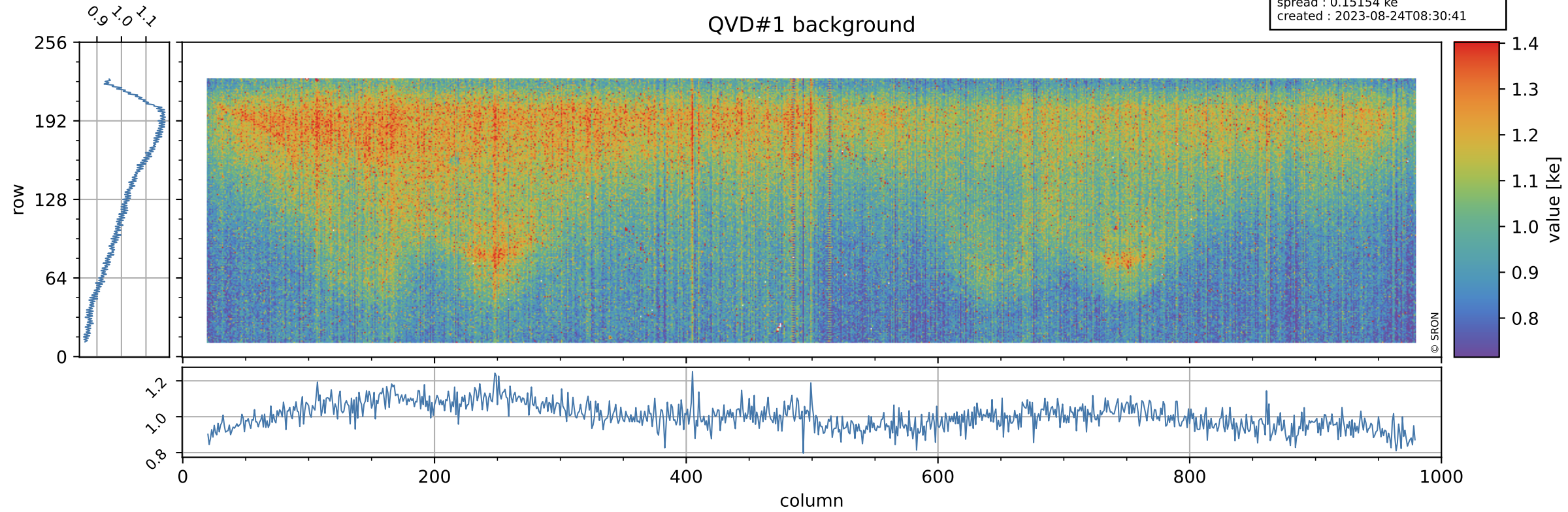

Tropomi SWIR stability

value of normalized QVD#2

orbits : [4772, 4858]
coverage : 2018-09-14 / 2018-09-20
azimuth : 1.2673 & 1.2674
median : 0.9879
spread : 0.0027198
created : 2023-08-24T08:30:41

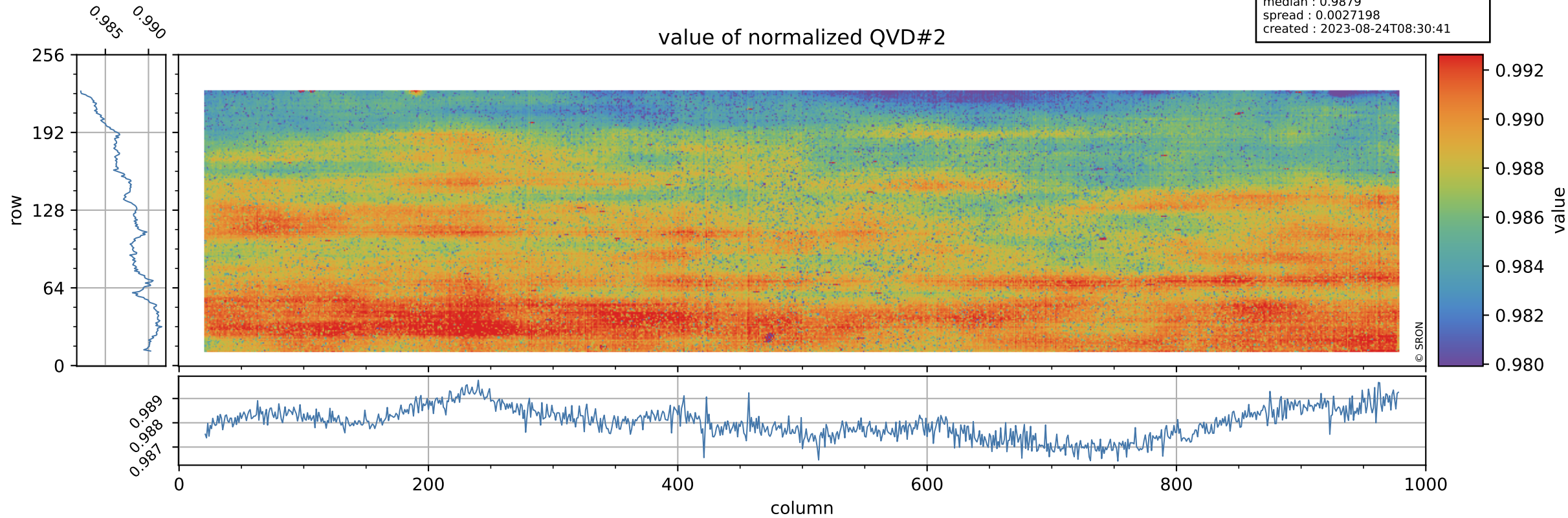

Tropomi SWIR stability

orbits : [4772, 4858]
coverage : 2018-09-14 / 2018-09-20
azimuth : 1.2673 & 1.2674
median : 1.0057 ke
spread : 0.15269 ke
created : 2023-08-24T08:30:41

QVD#2 background

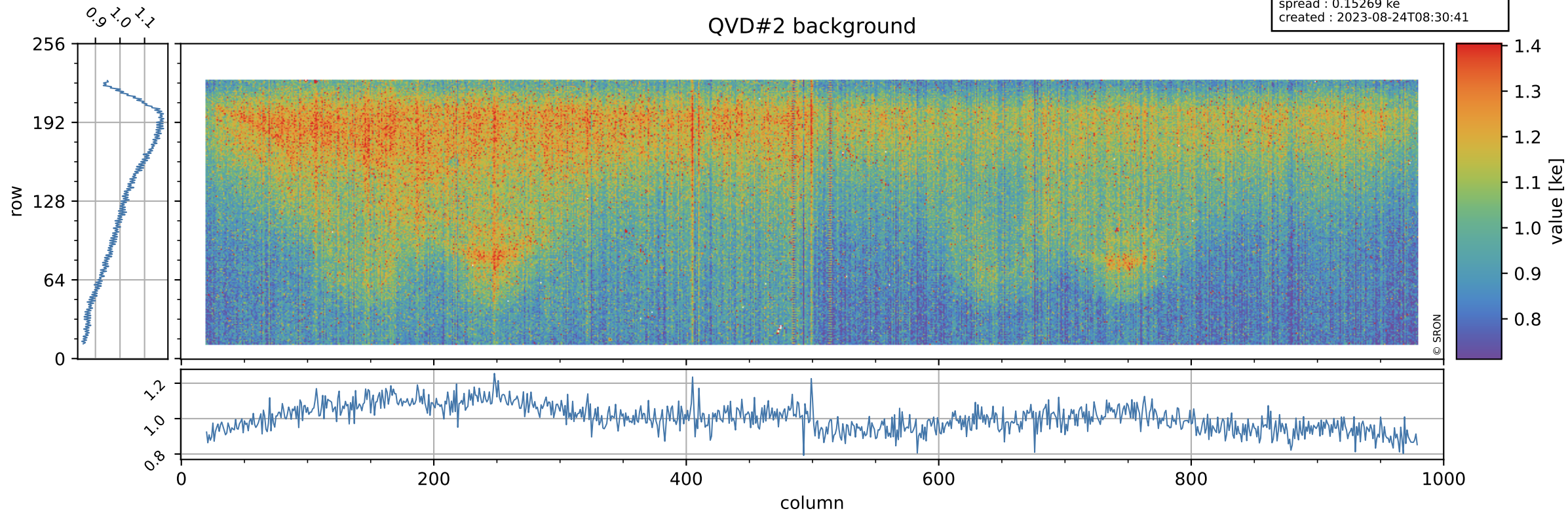

Tropomi SWIR stability

value of normalized DLED

orbits : [4772, 4858]
coverage : 2018-09-14 / 2018-09-20
azimuth : 1.2673 & 1.2674
median : 0.99657
spread : 0.0006331
created : 2023-08-24T08:30:42

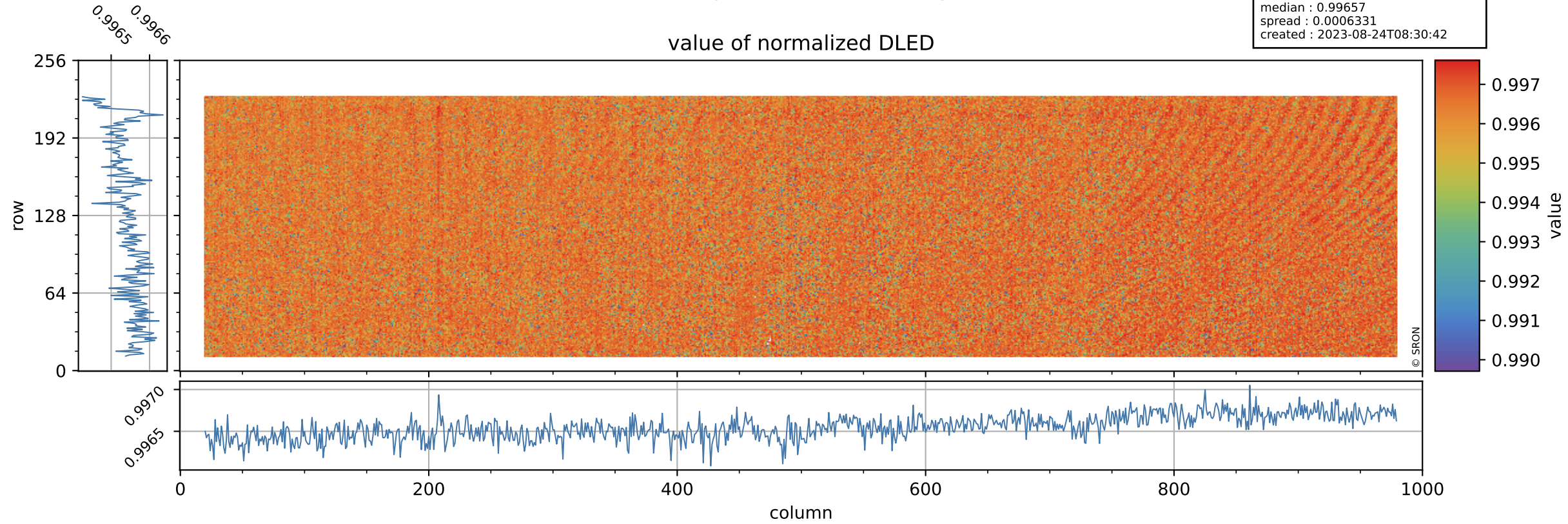

Tropomi SWIR stability

DLED background

orbits : [4772, 4858]
coverage : 2018-09-14 / 2018-09-20
azimuth : 1.2673 & 1.2674
median : 0.8955 ke
spread : 0.13783 ke
created : 2023-08-24T08:30:42

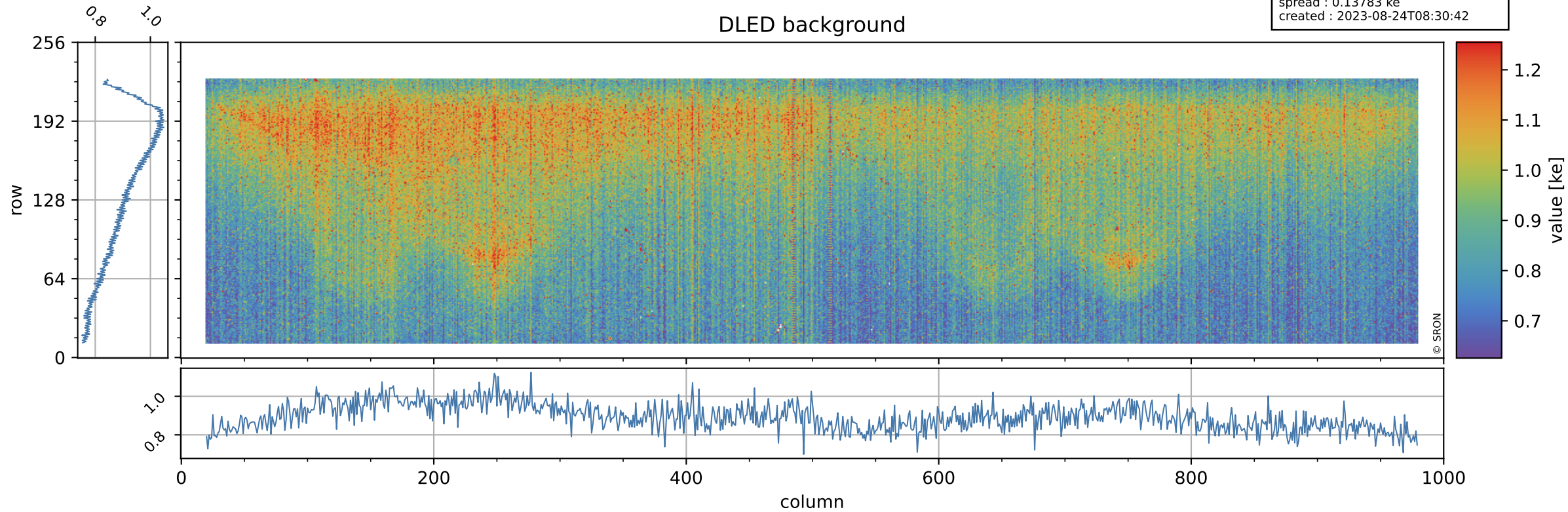

Tropomi SWIR stability

value of normalized WLS

orbits : [4772, 4858]
coverage : 2018-09-14 / 2018-09-20
azimuth : 1.2673 & 1.2674
median : 1.0075
spread : 0.0019112
created : 2023-08-24T08:30:42

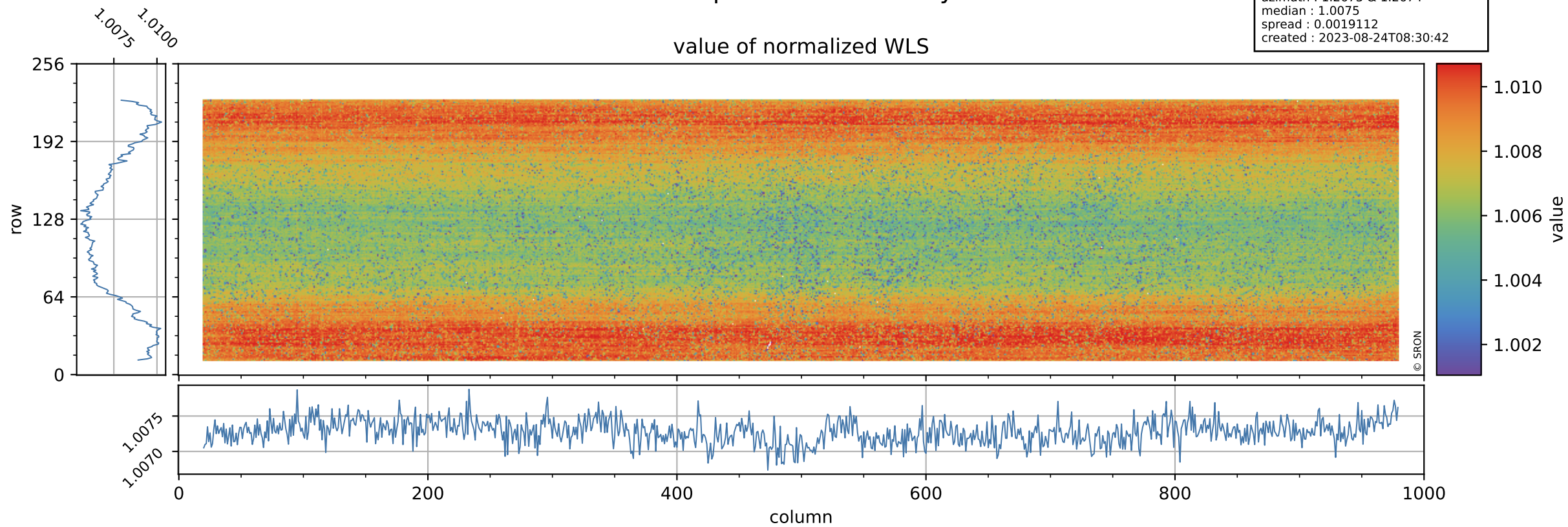

Tropomi SWIR stability

orbits : [4772, 4858]
coverage : 2018-09-14 / 2018-09-20
azimuth : 1.2673 & 1.2674
median : 343.01 e
spread : 76.704 e
created : 2023-08-24T08:30:42

WLS background

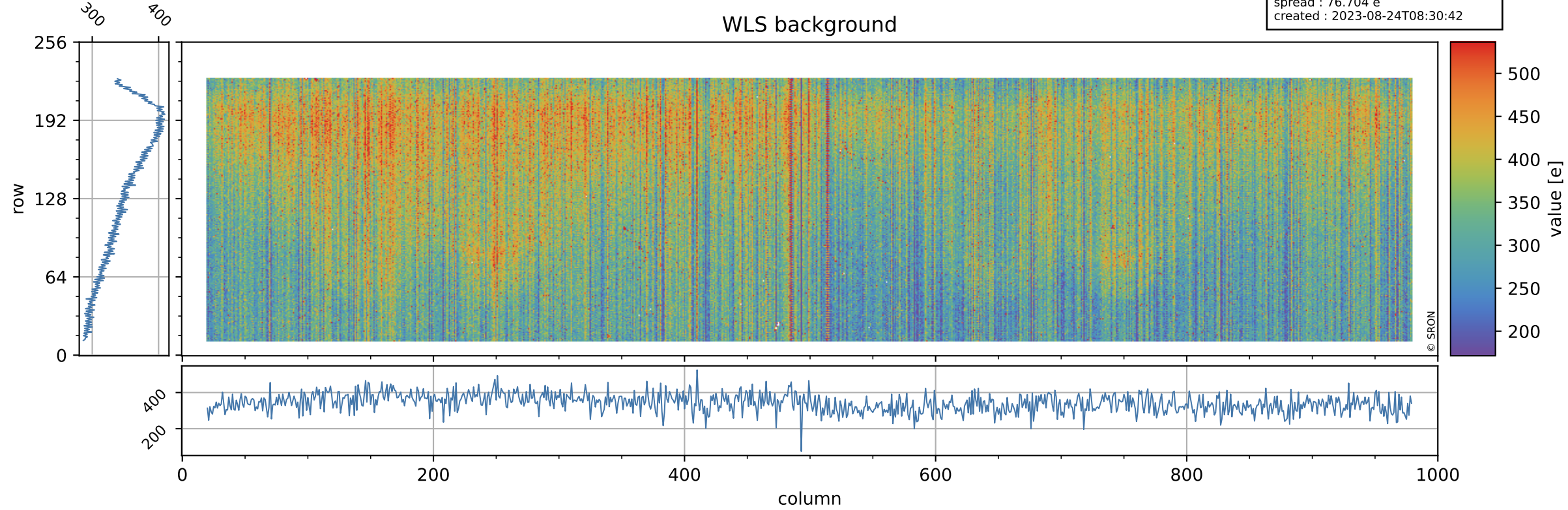

Tropomi SWIR stability ground-tracks of Sentinel-5P

orbits : [4772, 4858]
coverage : 2018-09-14 / 2018-09-20
azimuth : 1.2673 & 1.2674
created : 2023-08-24T08:30:43

