

Tropomi SWIR stability

value of ratio of normalized QVD#1 and QVD#2

orbits : [4952, 5038]
coverage : 2018-09-27 / 2018-10-03
azimuth : 1.2705 & 1.2688
median : 0.99971
spread : 0.0018714
created : 2023-08-24T08:30:58

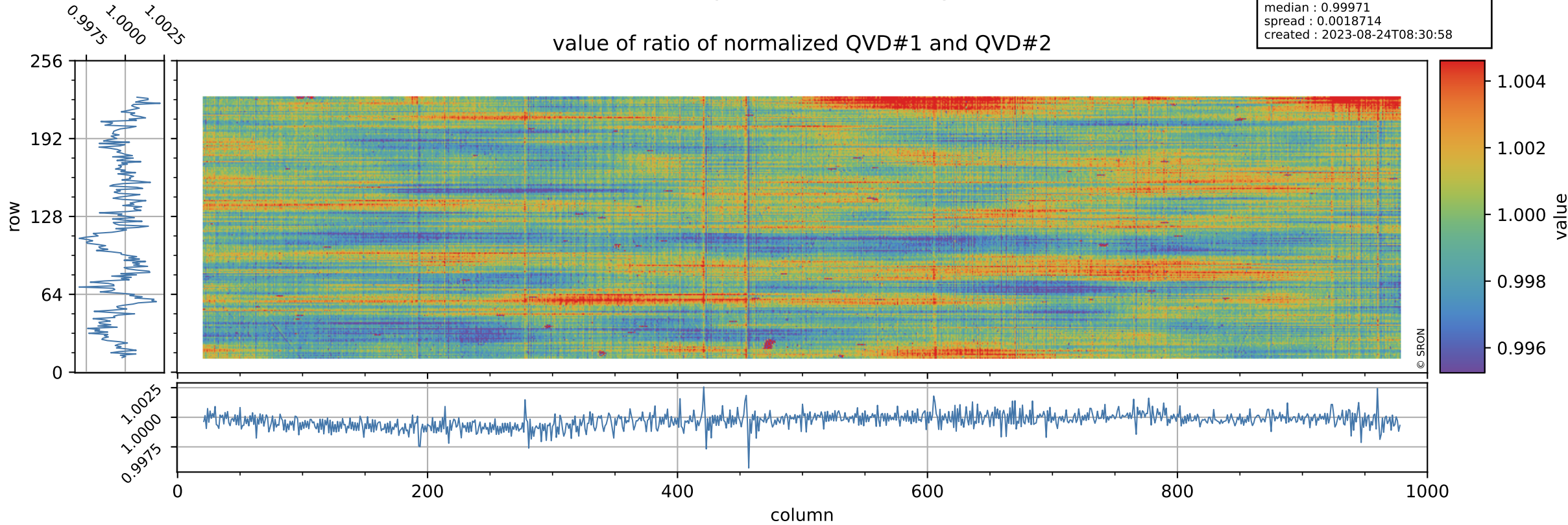

Tropomi SWIR stability

uncertainty of ratio of normalized QVD#1 and QVD#2

orbits : [4952, 5038]
coverage : 2018-09-27 / 2018-10-03
azimuth : 1.2705 & 1.2688
median : 1.0308
spread : 0.18636
created : 2023-08-24T08:30:58

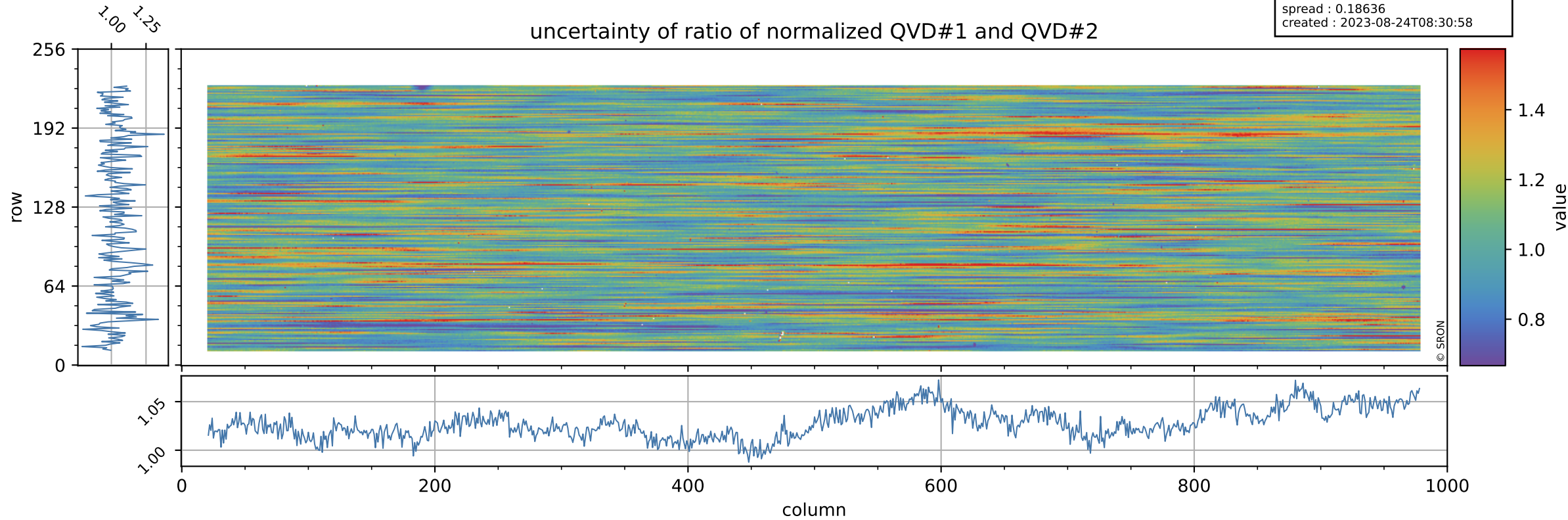

Tropomi SWIR stability

value of ratio of normalized DLED and QVD#1

orbits : [4952, 5038]
coverage : 2018-09-27 / 2018-10-03
azimuth : 1.2705 & 1.2688
median : 1.0092
spread : 0.0022549
created : 2023-08-24T08:30:59

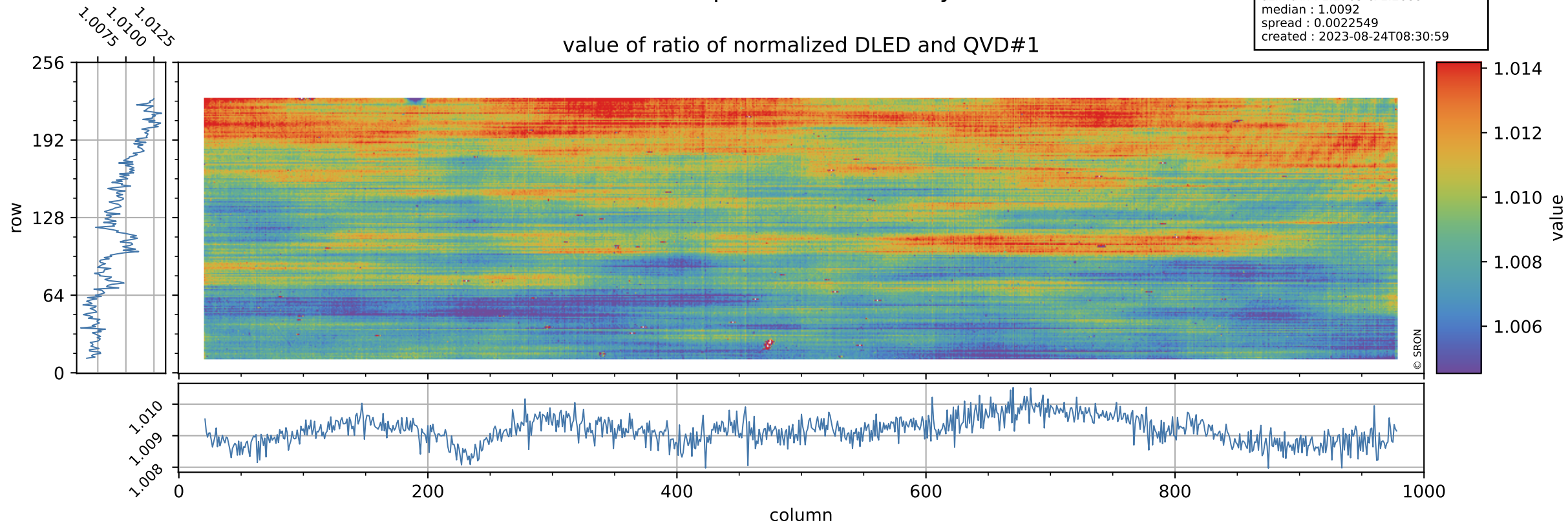

Tropomi SWIR stability

orbits : [4952, 5038]
coverage : 2018-09-27 / 2018-10-03
azimuth : 1.2705 & 1.2688
median : 0.77554
spread : 0.15326
created : 2023-08-24T08:30:59

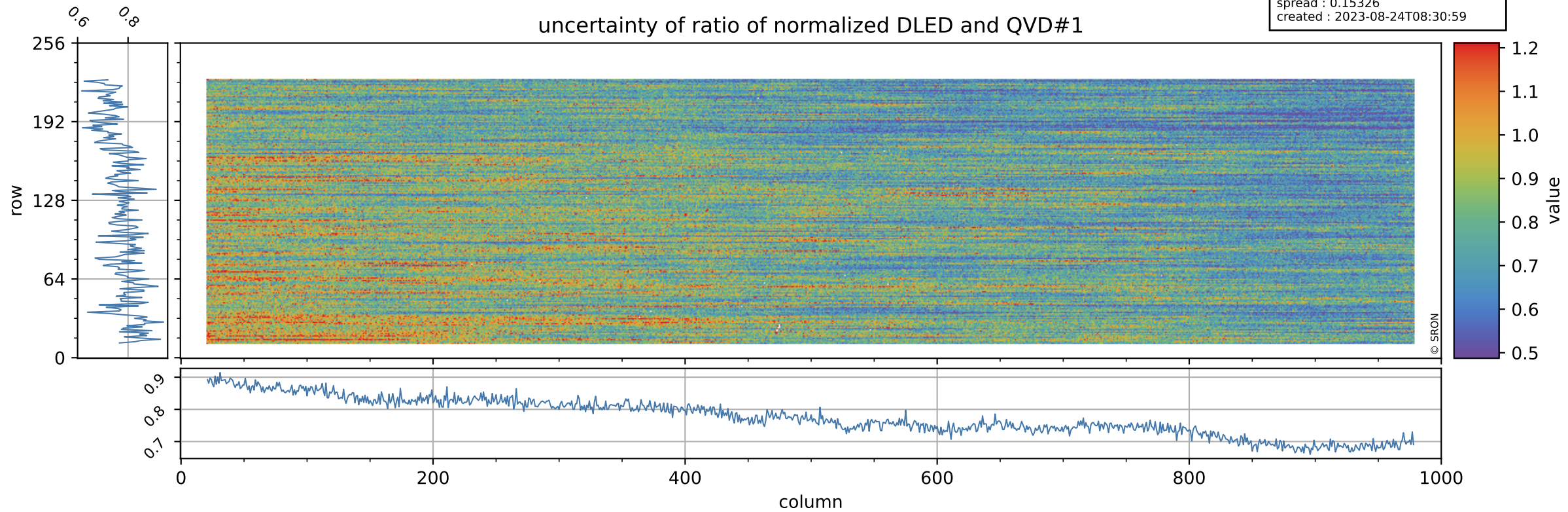

Tropomi SWIR stability

value of ratio of normalized WLS and QVD#1

orbits : [4952, 5038]
coverage : 2018-09-27 / 2018-10-03
azimuth : 1.2705 & 1.2688
median : 1.0157
spread : 0.0024199
created : 2023-08-24T08:30:59

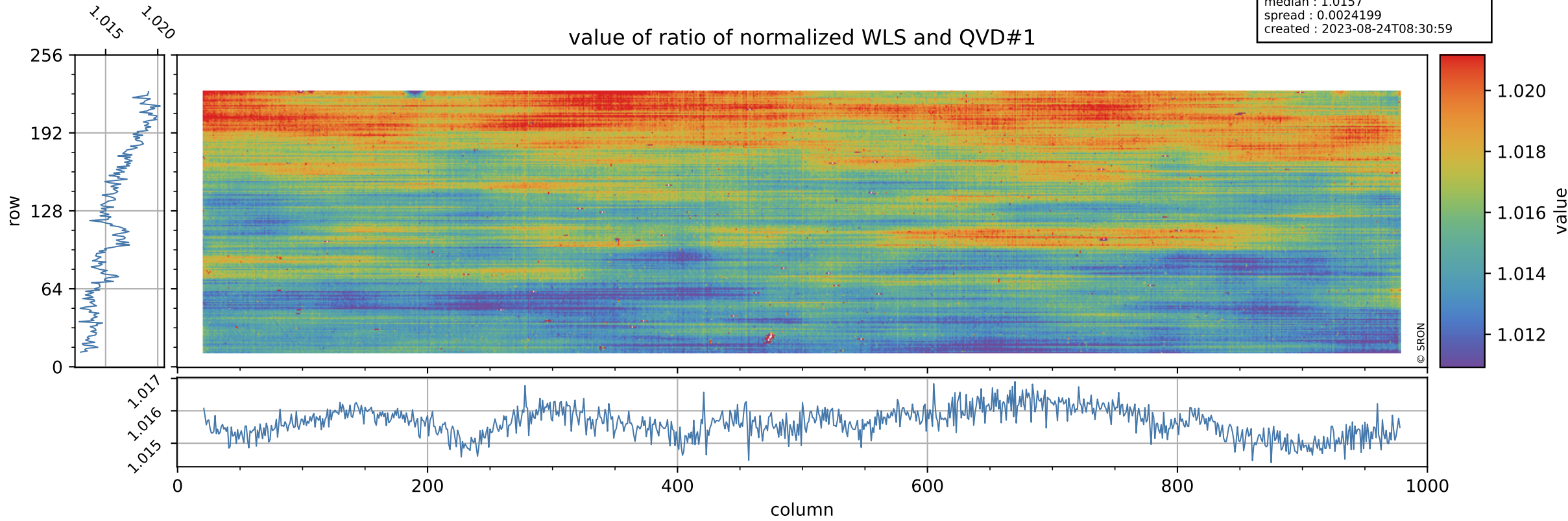

Tropomi SWIR stability

uncertainty of ratio of normalized WLS and QVD#1

orbits : [4952, 5038]
coverage : 2018-09-27 / 2018-10-03
azimuth : 1.2705 & 1.2688
median : 0.40402
spread : 0.077589
created : 2023-08-24T08:30:59

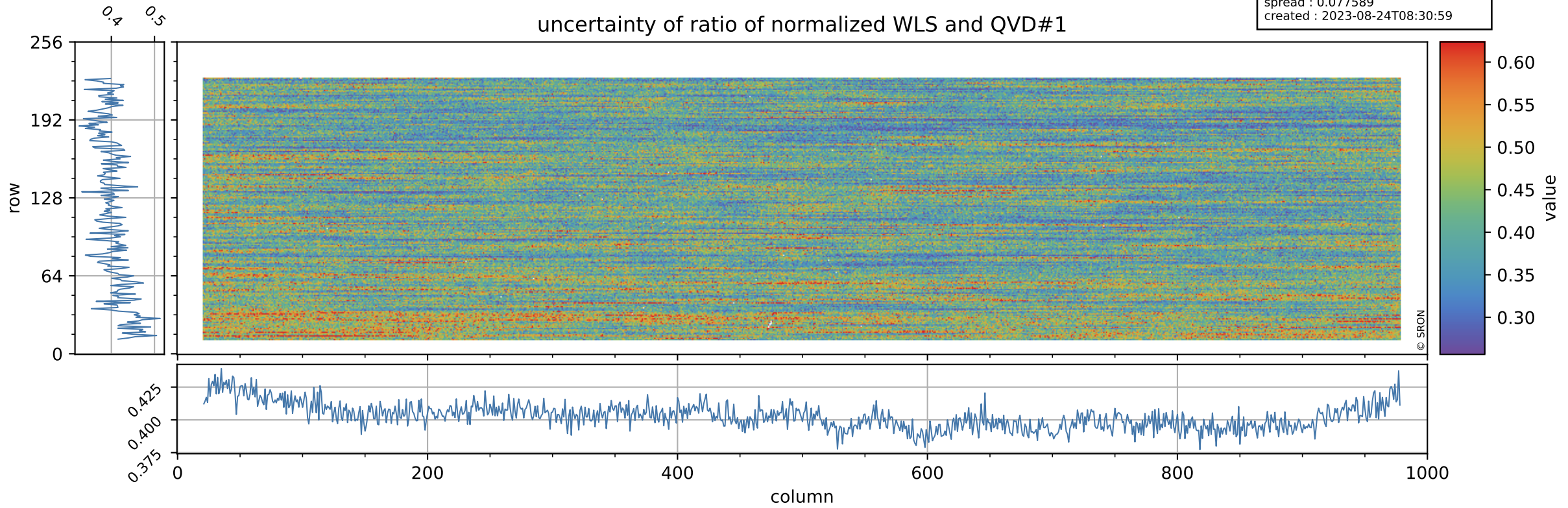

Tropomi SWIR stability

value of ratio of normalized DLED and QVD#2

orbits : [4952, 5038]
coverage : 2018-09-27 / 2018-10-03
azimuth : 1.2705 & 1.2688
median : 1.0089
spread : 0.0026618
created : 2023-08-24T08:31:00

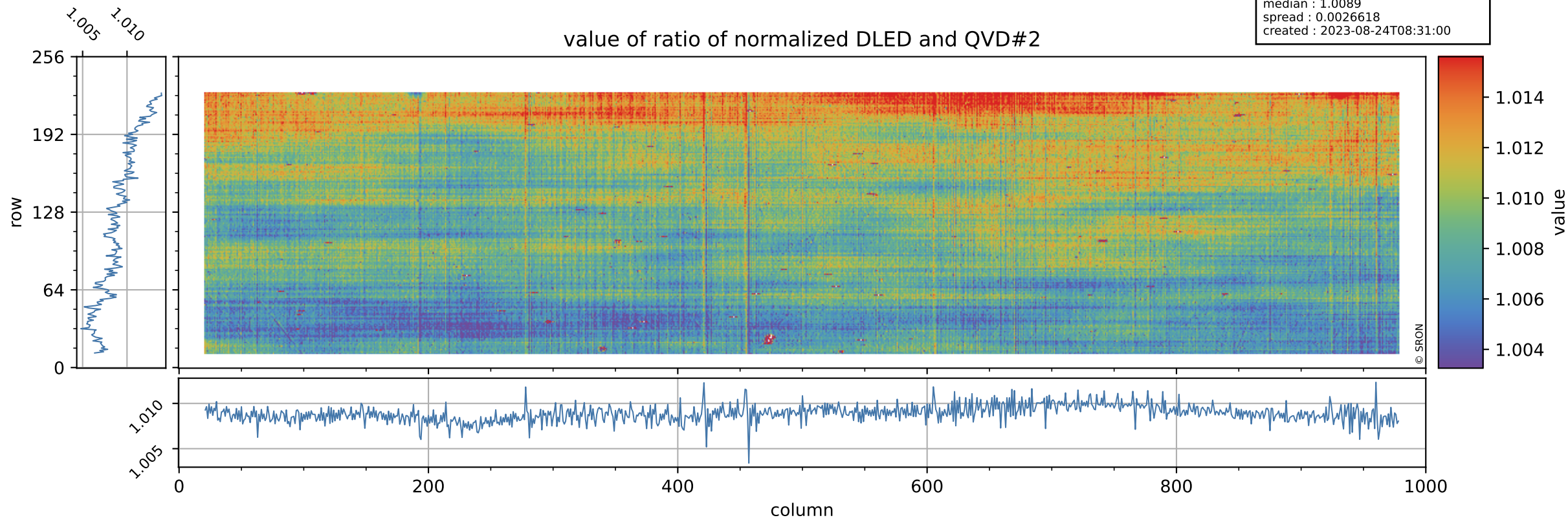

Tropomi SWIR stability

orbits : [4952, 5038]
coverage : 2018-09-27 / 2018-10-03
azimuth : 1.2705 & 1.2688
median : 0.79621
spread : 0.1546
created : 2023-08-24T08:31:00

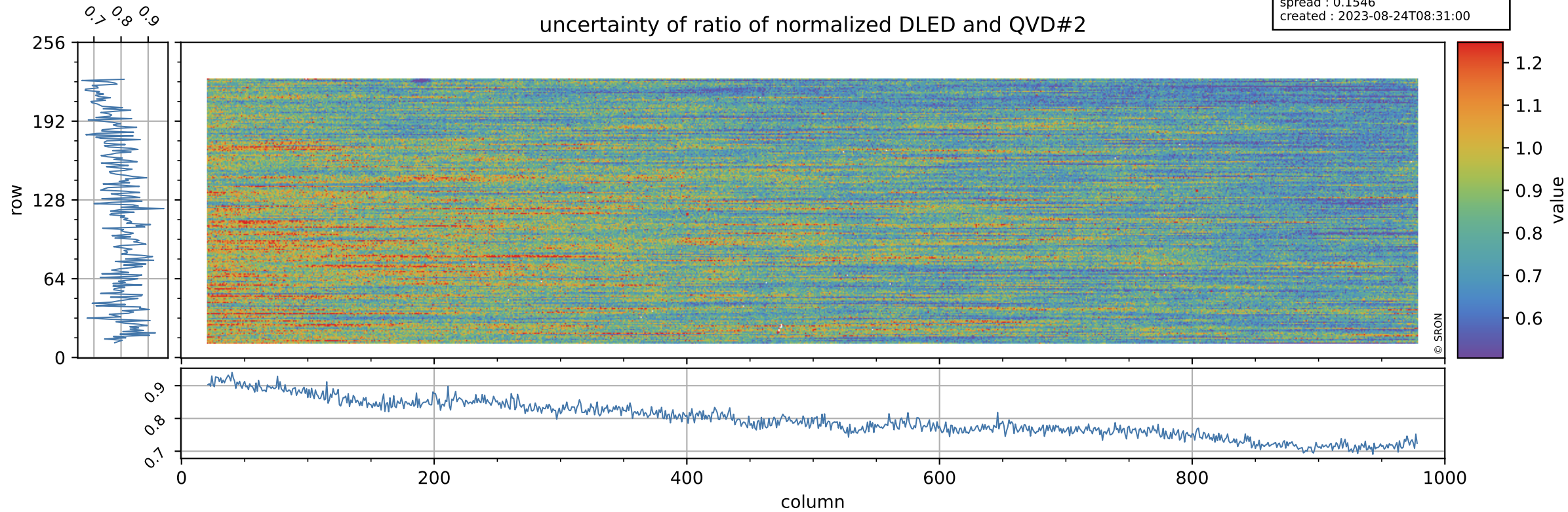

Tropomi SWIR stability

orbits : [4952, 5038]
coverage : 2018-09-27 / 2018-10-03
azimuth : 1.2705 & 1.2688
median : 1.0154
spread : 0.0028069
created : 2023-08-24T08:31:00

value of ratio of normalized WLS and QVD#2

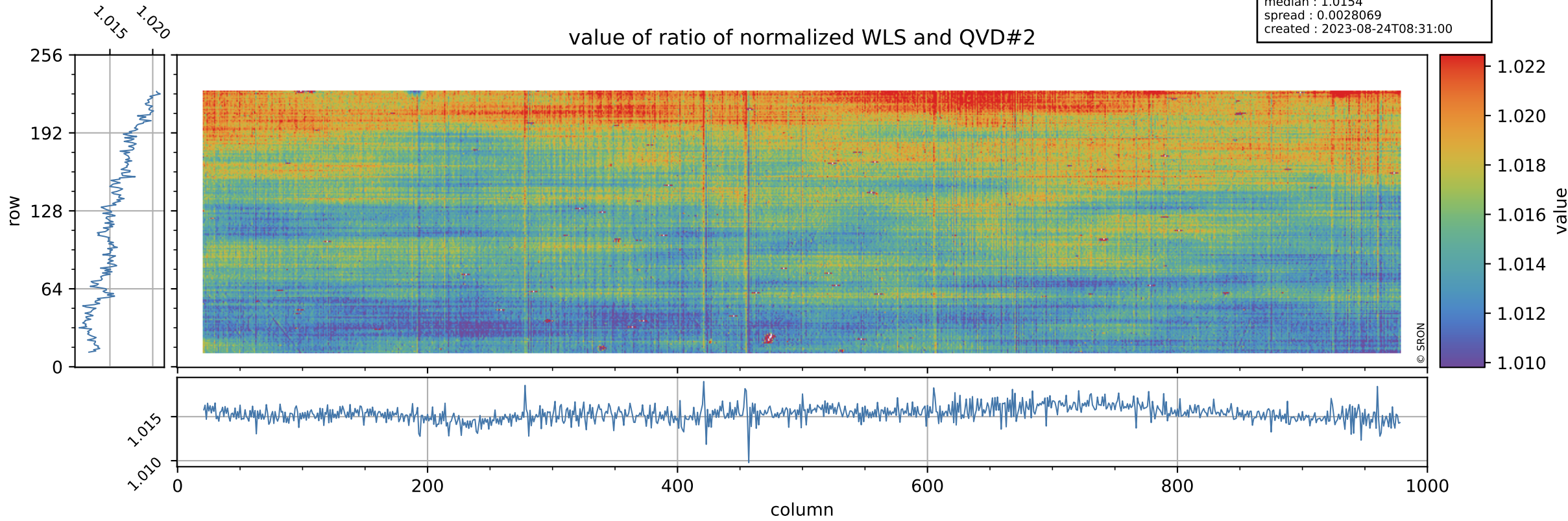

Tropomi SWIR stability

uncertainty of ratio of normalized WLS and QVD#2

orbits : [4952, 5038]
coverage : 2018-09-27 / 2018-10-03
azimuth : 1.2705 & 1.2688
median : 0.41494
spread : 0.07802
created : 2023-08-24T08:31:00

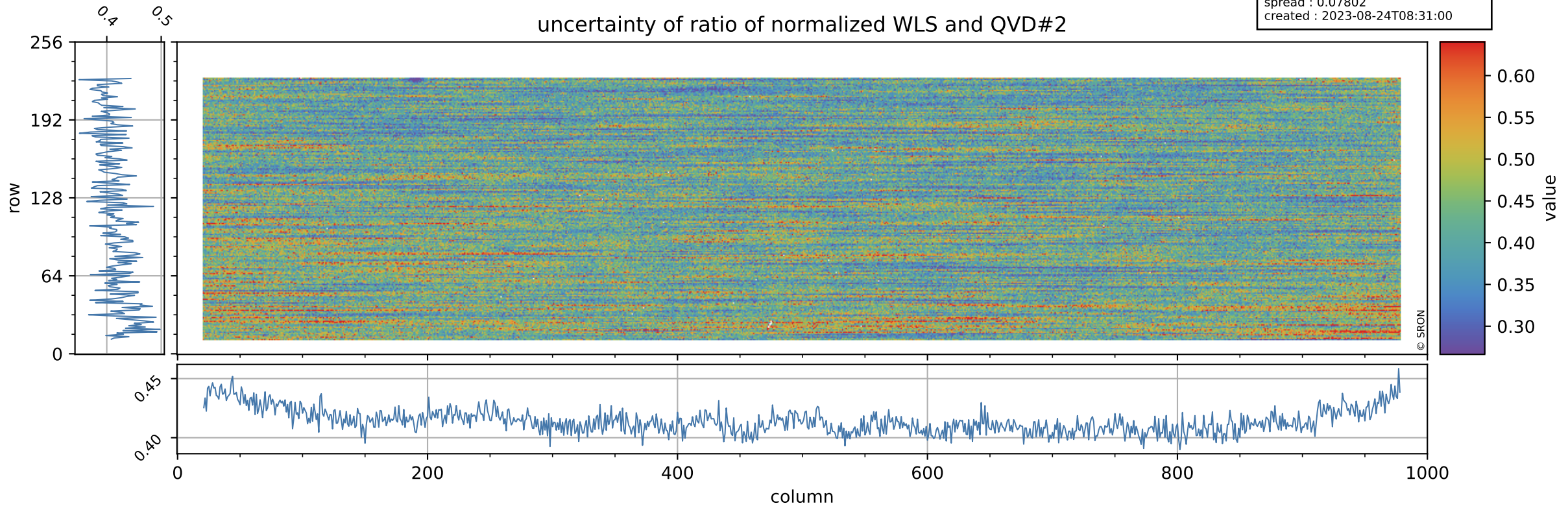

Tropomi SWIR stability

value of ratio of normalized DLED and WLS

orbits : [4952, 5038]
coverage : 2018-09-27 / 2018-10-03
azimuth : 1.2705 & 1.2688
median : 0.99357
spread : 0.00054936
created : 2023-08-24T08:31:01

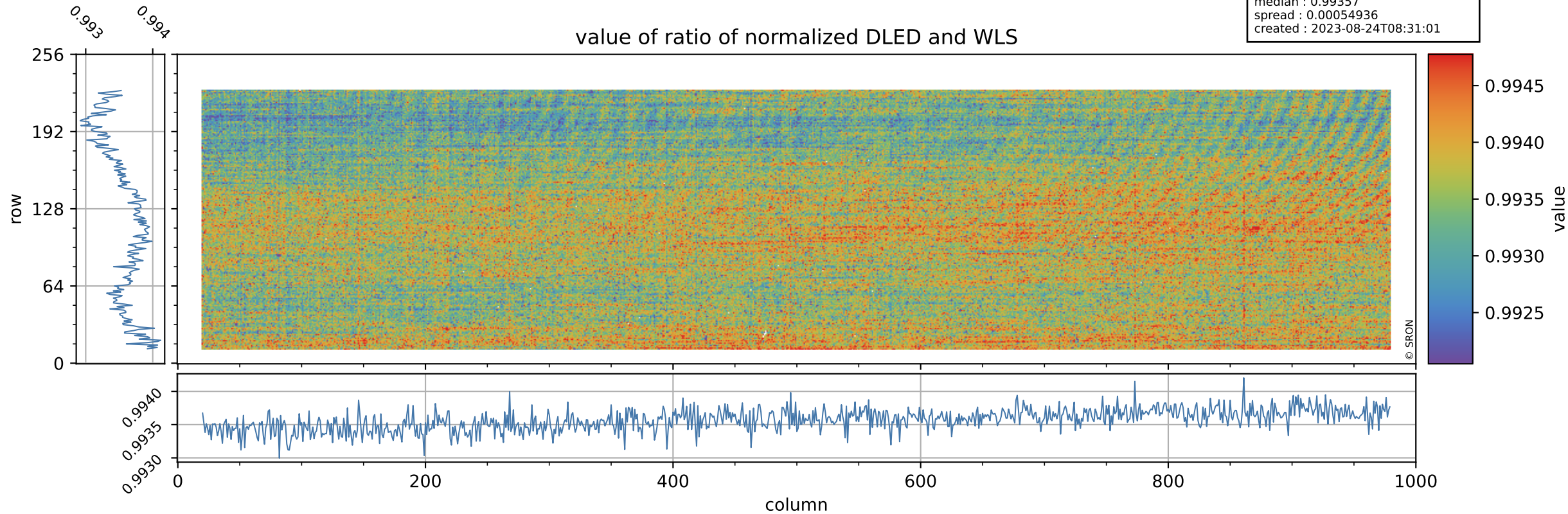

Tropomi SWIR stability

orbits : [4952, 5038]
coverage : 2018-09-27 / 2018-10-03
azimuth : 1.2705 & 1.2688
median : 1.9257
spread : 0.37324
created : 2023-08-24T08:31:01

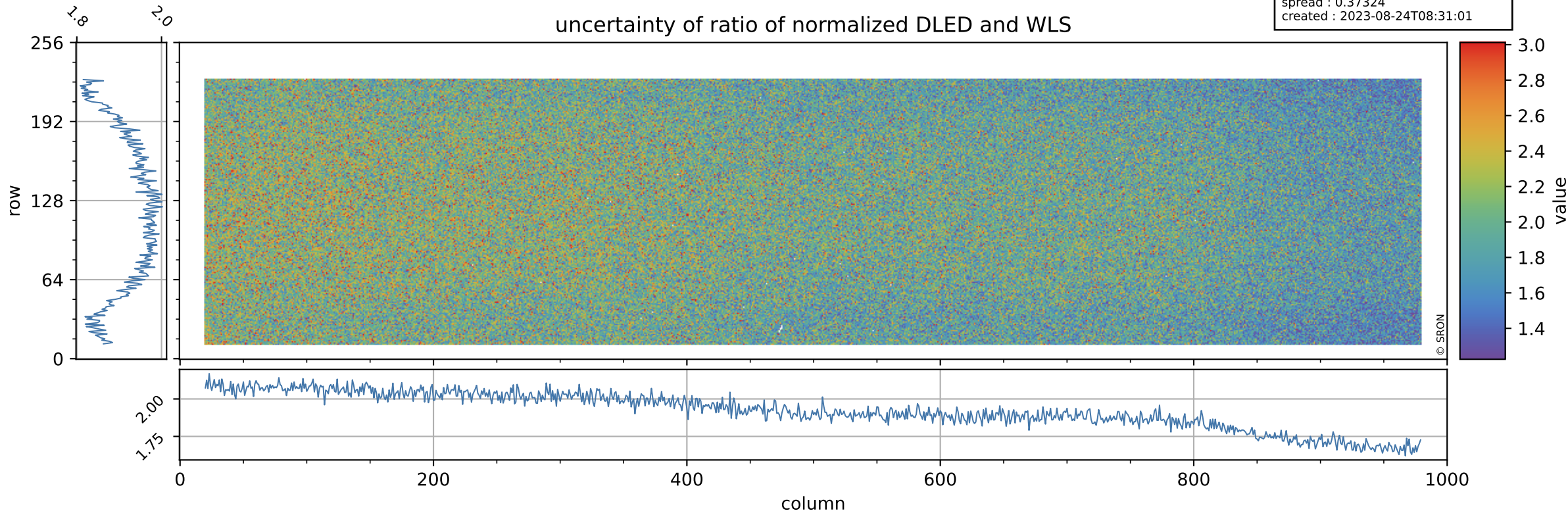

Tropomi SWIR stability

value of normalized QVD#1

orbits : [4952, 5038]
coverage : 2018-09-27 / 2018-10-03
azimuth : 1.2705 & 1.2688
median : 0.98722
spread : 0.0024861
created : 2023-08-24T08:31:01

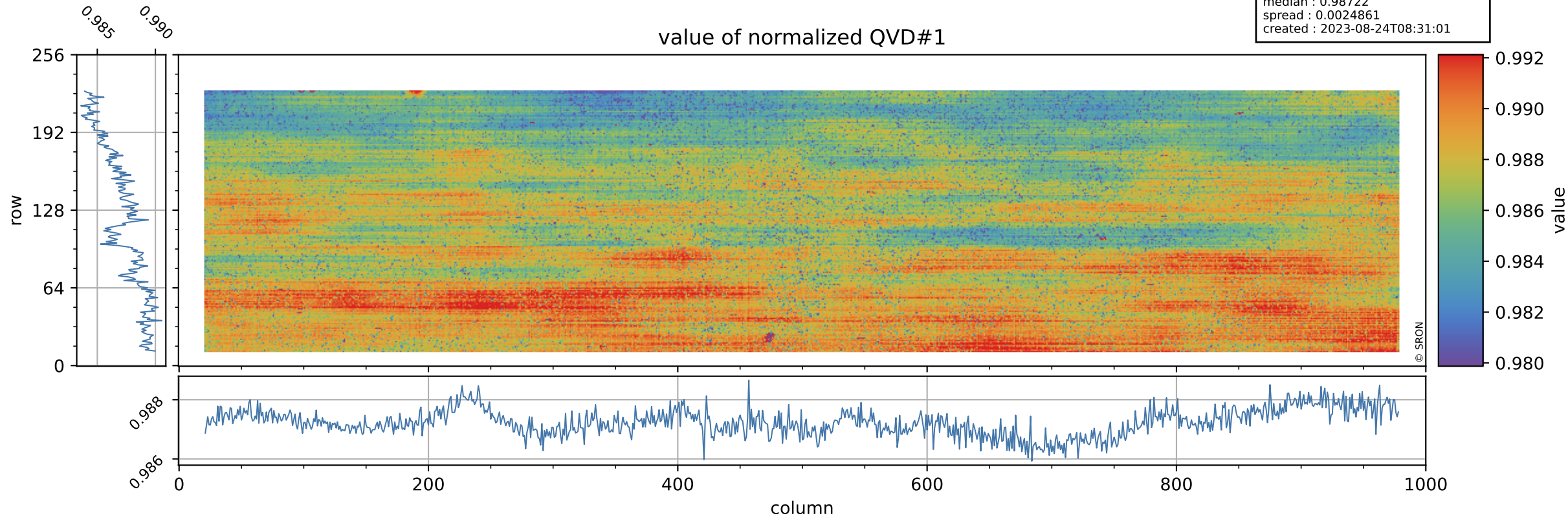

Tropomi SWIR stability

orbits : [4952, 5038]
coverage : 2018-09-27 / 2018-10-03
azimuth : 1.2705 & 1.2688
median : 1.0037 ke
spread : 0.15248 ke
created : 2023-08-24T08:31:02

QVD#1 background

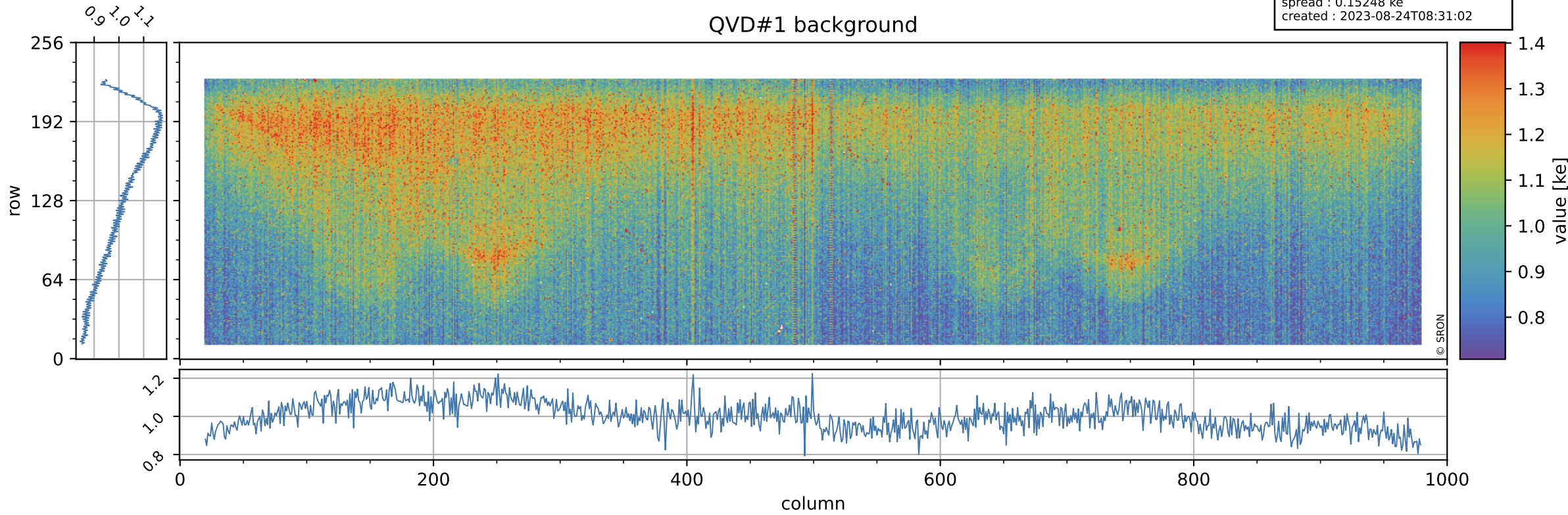

Tropomi SWIR stability

value of normalized QVD#2

orbits : [4952, 5038]
coverage : 2018-09-27 / 2018-10-03
azimuth : 1.2705 & 1.2688
median : 0.9875
spread : 0.0028516
created : 2023-08-24T08:31:02

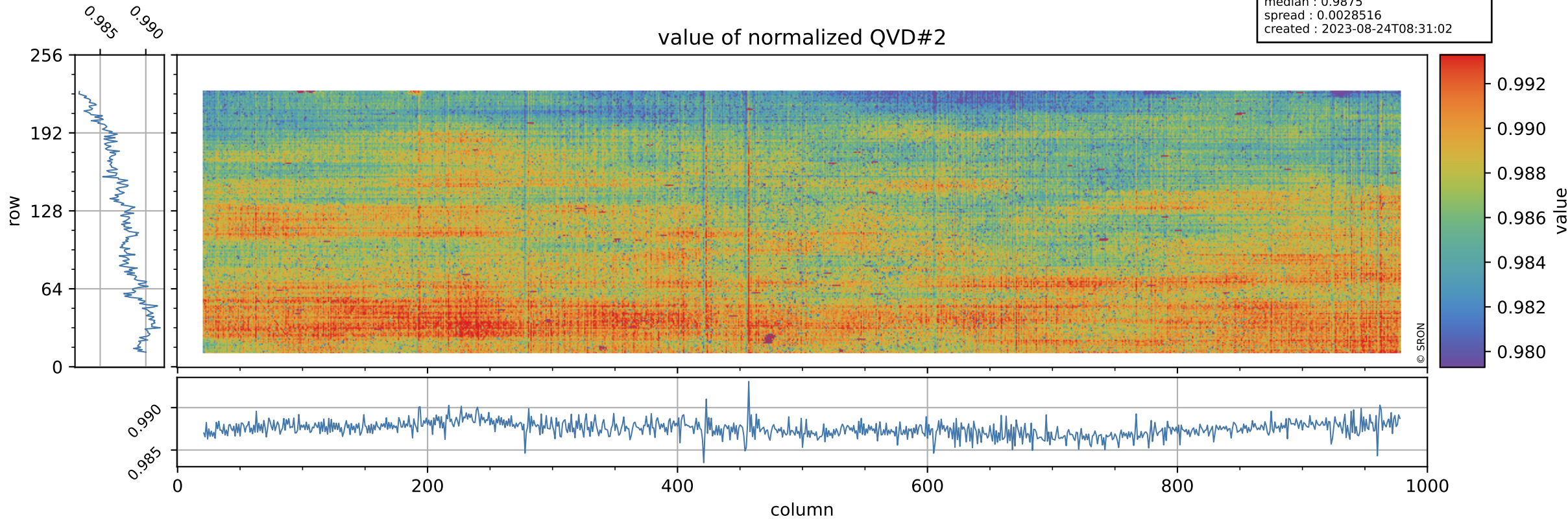

Tropomi SWIR stability

QVD#2 background

orbits : [4952, 5038]
coverage : 2018-09-27 / 2018-10-03
azimuth : 1.2705 & 1.2688
median : 1.0041 ke
spread : 0.15263 ke
created : 2023-08-24T08:31:02

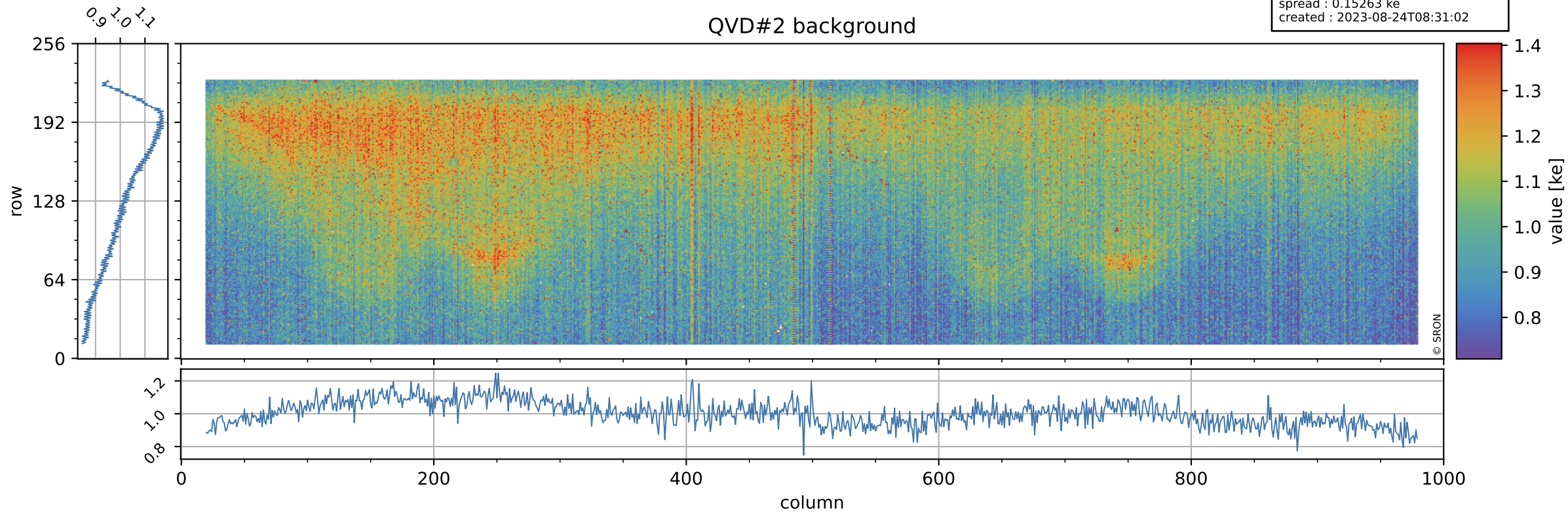

Tropomi SWIR stability

value of normalized DLED

orbits : [4952, 5038]
coverage : 2018-09-27 / 2018-10-03
azimuth : 1.2705 & 1.2688
median : 0.9967
spread : 0.00067503
created : 2023-08-24T08:31:03

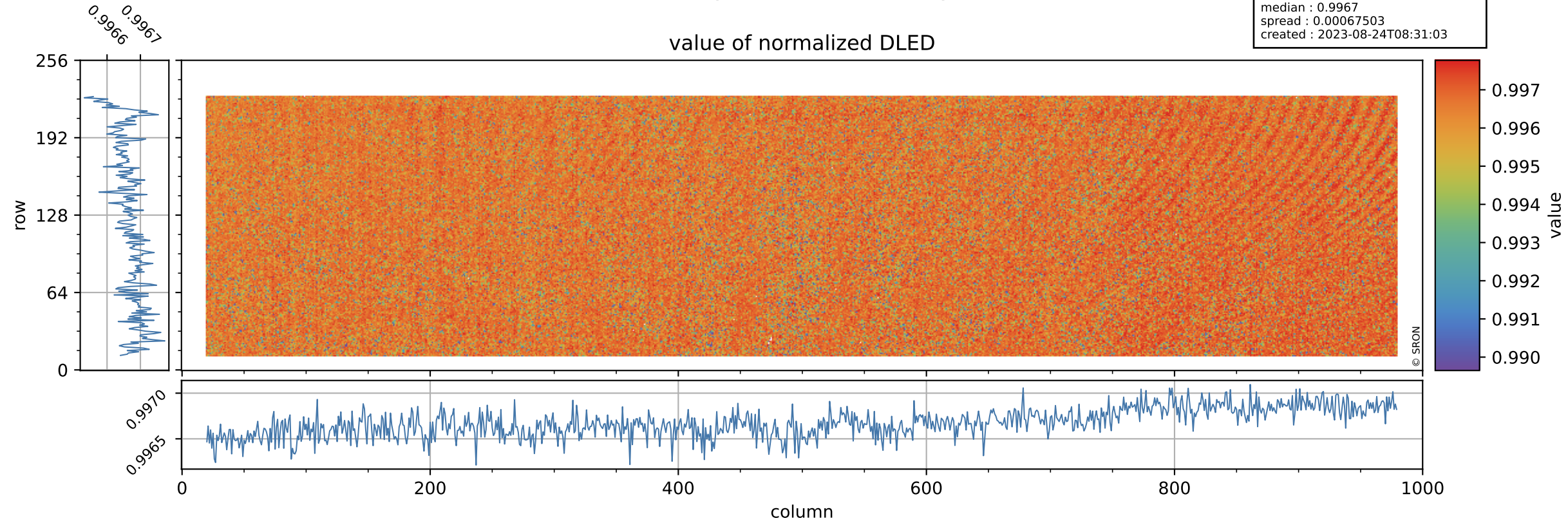

Tropomi SWIR stability

DLED background

orbits : [4952, 5038]
coverage : 2018-09-27 / 2018-10-03
azimuth : 1.2705 & 1.2688
median : 0.88986 ke
spread : 0.13718 ke
created : 2023-08-24T08:31:03

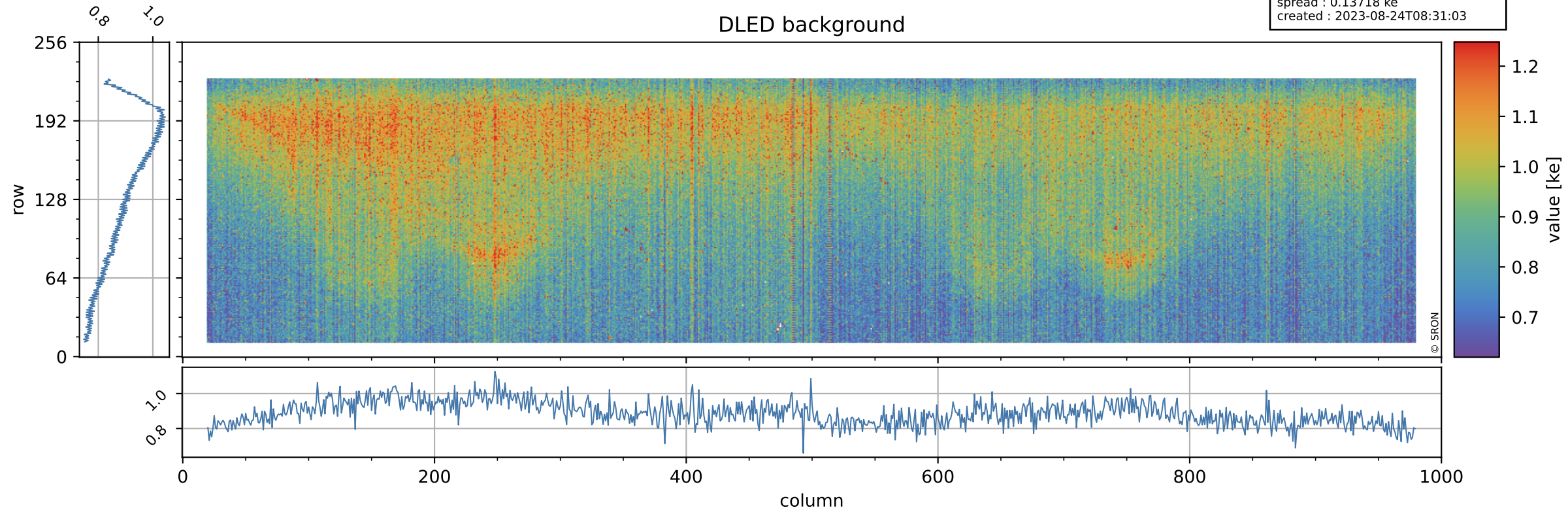

Tropomi SWIR stability

value of normalized WLS

orbits : [4952, 5038]
coverage : 2018-09-27 / 2018-10-03
azimuth : 1.2705 & 1.2688
median : 1.0031
spread : 0.00072973
created : 2023-08-24T08:31:03

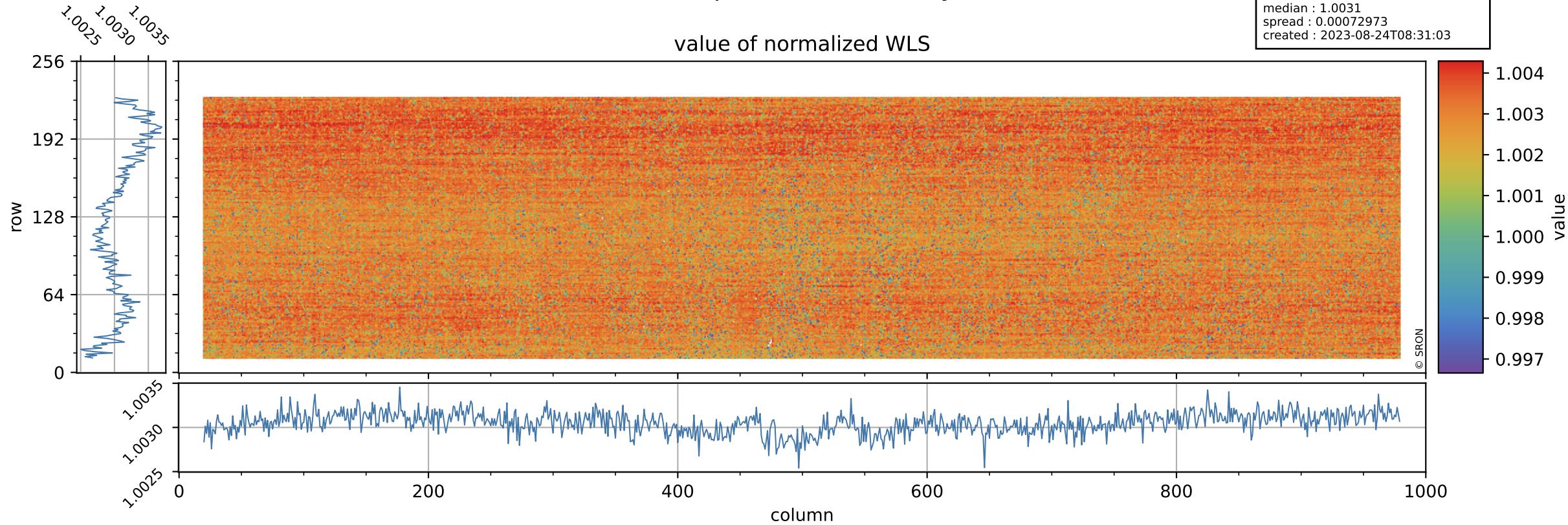

Tropomi SWIR stability

orbits : [4952, 5038]
coverage : 2018-09-27 / 2018-10-03
azimuth : 1.2705 & 1.2688
median : 335.86 e
spread : 75.9 e
created : 2023-08-24T08:31:03

WLS background

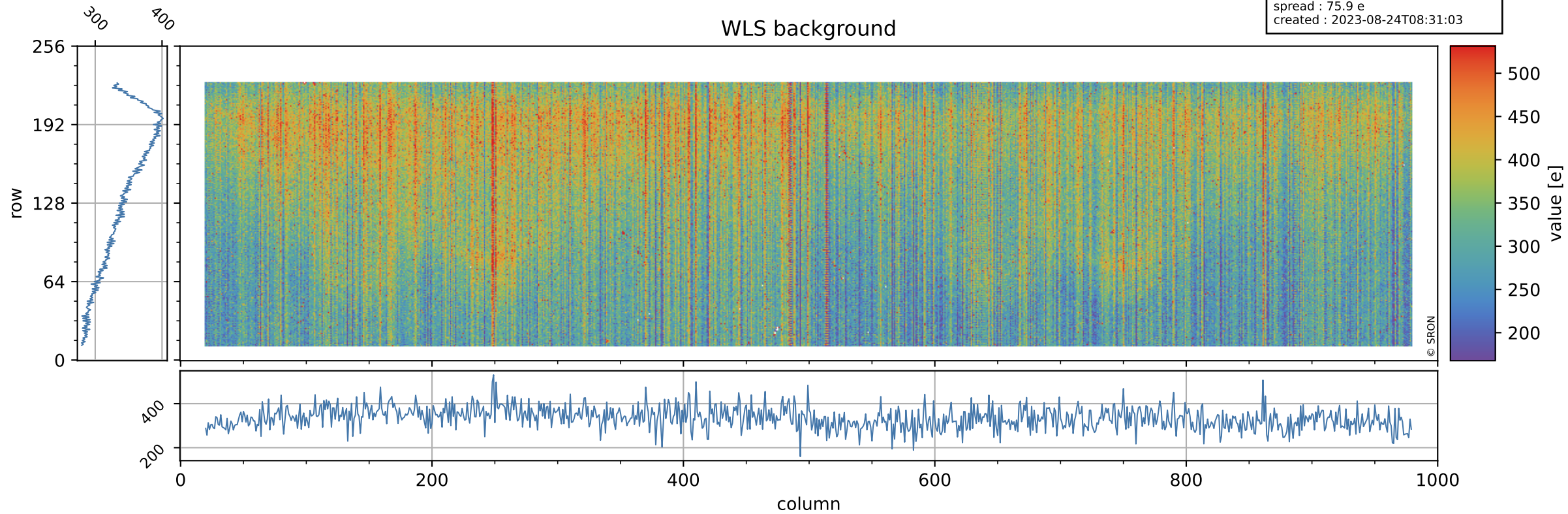

Tropomi SWIR stability ground-tracks of Sentinel-5P

orbits : [4952, 5038]
coverage : 2018-09-27 / 2018-10-03
azimuth : 1.2705 & 1.2688
created : 2023-08-24T08:31:04

