

Tropomi SWIR stability

value of ratio of normalized QVD#1 and QVD#2

orbits : [5042, 5128]
coverage : 2018-10-03 / 2018-10-09
azimuth : 1.2722 & 1.2728
median : 1.0004
spread : 0.0015116
created : 2023-08-24T08:31:08

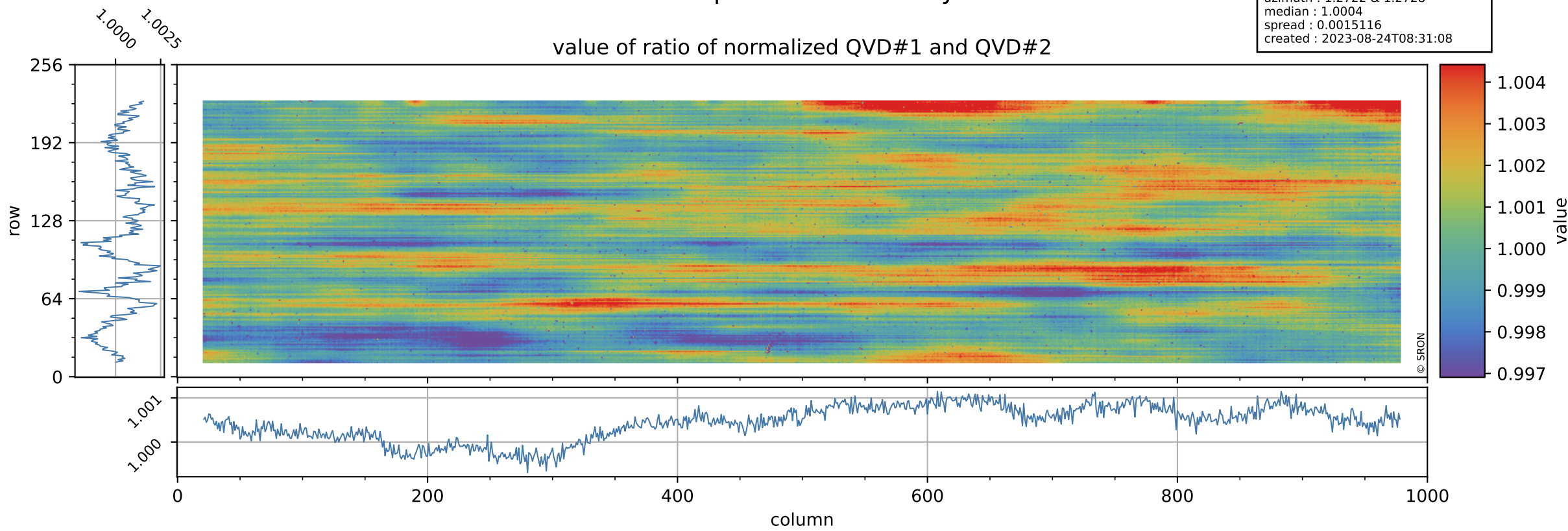

Tropomi SWIR stability

uncertainty of ratio of normalized QVD#1 and QVD#2

orbits : [5042, 5128]
coverage : 2018-10-03 / 2018-10-09
azimuth : 1.2722 & 1.2728
median : 1.0173
spread : 0.19493
created : 2023-08-24T08:31:08

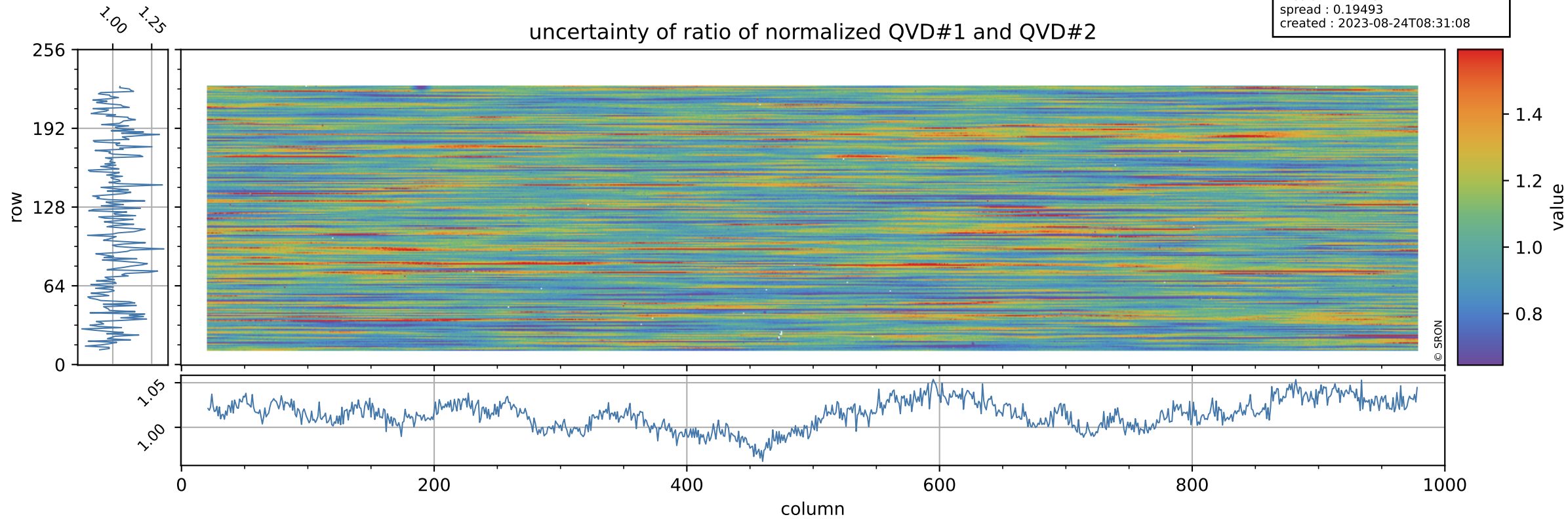

Tropomi SWIR stability

value of ratio of normalized DLED and QVD#1

orbits : [5042, 5128]
coverage : 2018-10-03 / 2018-10-09
azimuth : 1.2722 & 1.2728
median : 1.0081
spread : 0.0021553
created : 2023-08-24T08:31:09

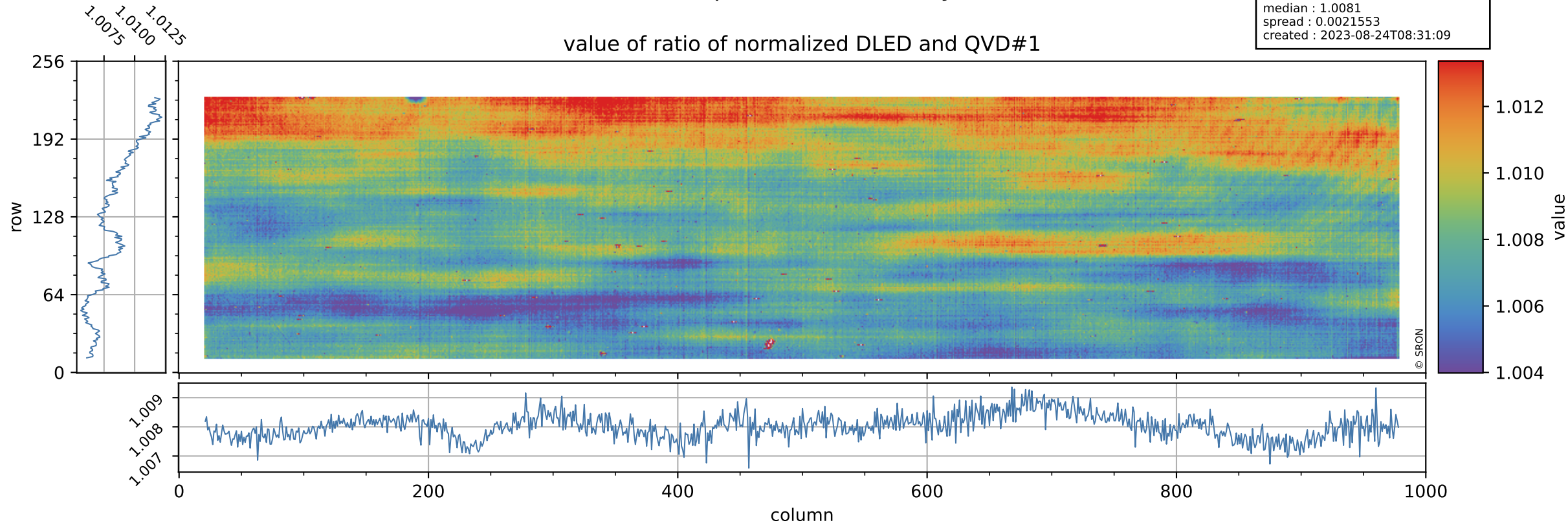

Tropomi SWIR stability

orbits : [5042, 5128]
coverage : 2018-10-03 / 2018-10-09
azimuth : 1.2722 & 1.2728
median : 0.79914
spread : 0.16304
created : 2023-08-24T08:31:09

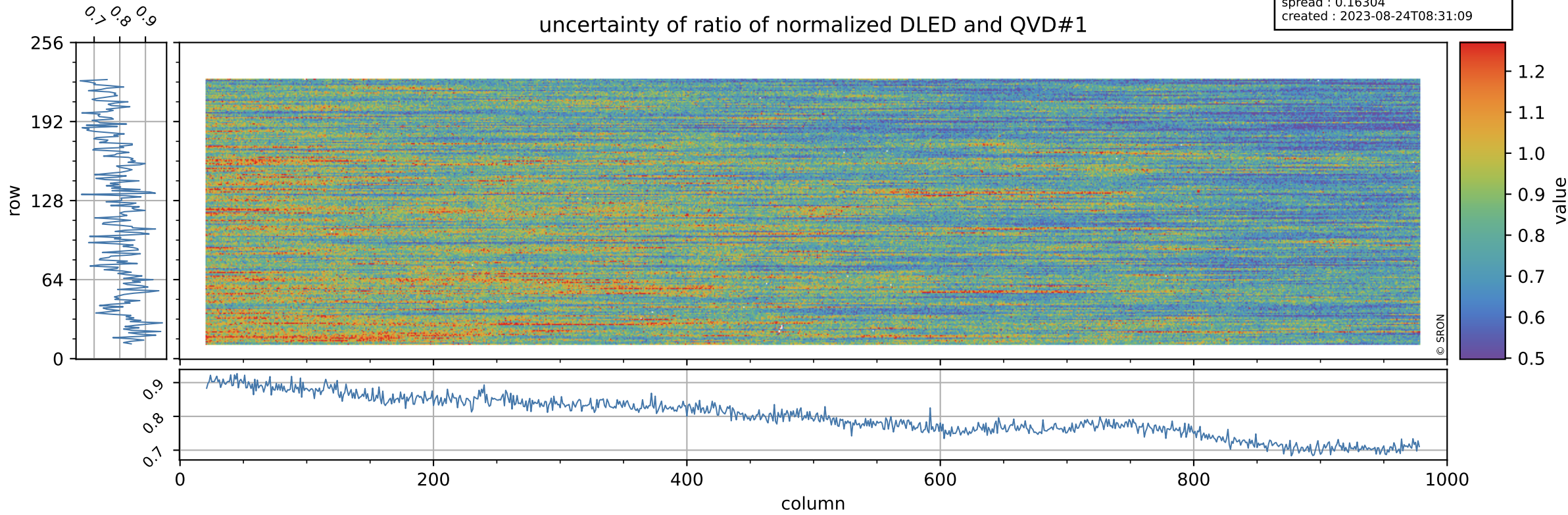

Tropomi SWIR stability

value of ratio of normalized WLS and QVD#1

orbits : [5042, 5128]
coverage : 2018-10-03 / 2018-10-09
azimuth : 1.2722 & 1.2728
median : 1.0171
spread : 0.0025187
created : 2023-08-24T08:31:09

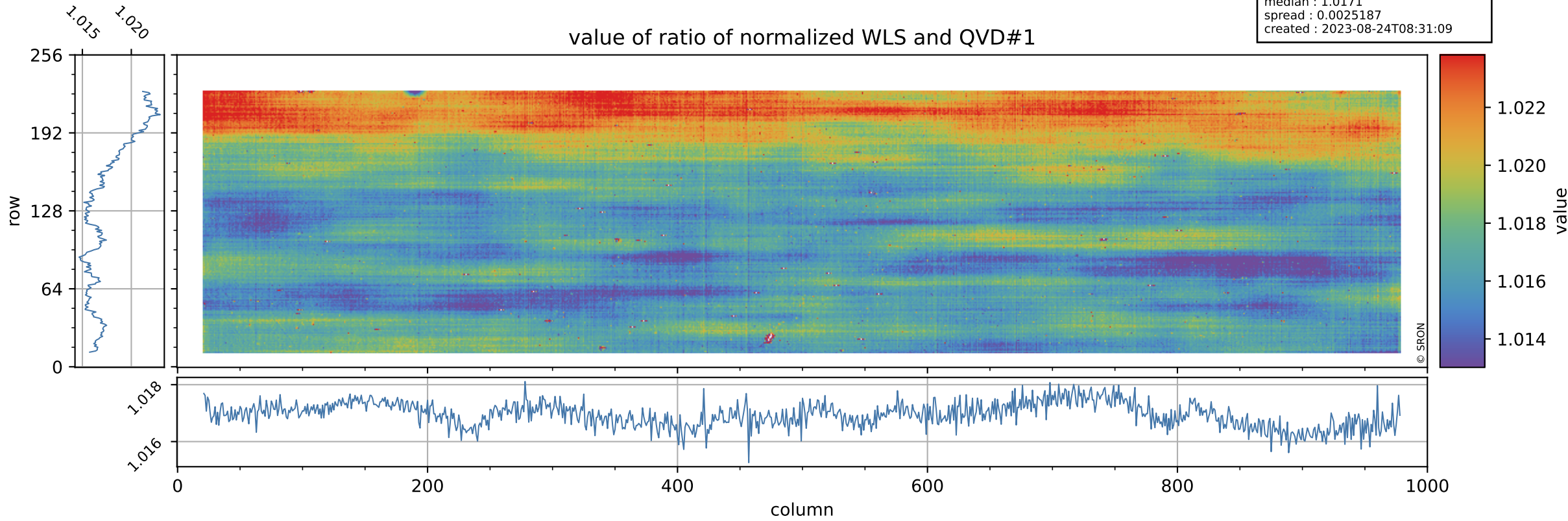

Tropomi SWIR stability

uncertainty of ratio of normalized WLS and QVD#1

orbits : [5042, 5128]
coverage : 2018-10-03 / 2018-10-09
azimuth : 1.2722 & 1.2728
median : 0.41548
spread : 0.082786
created : 2023-08-24T08:31:09

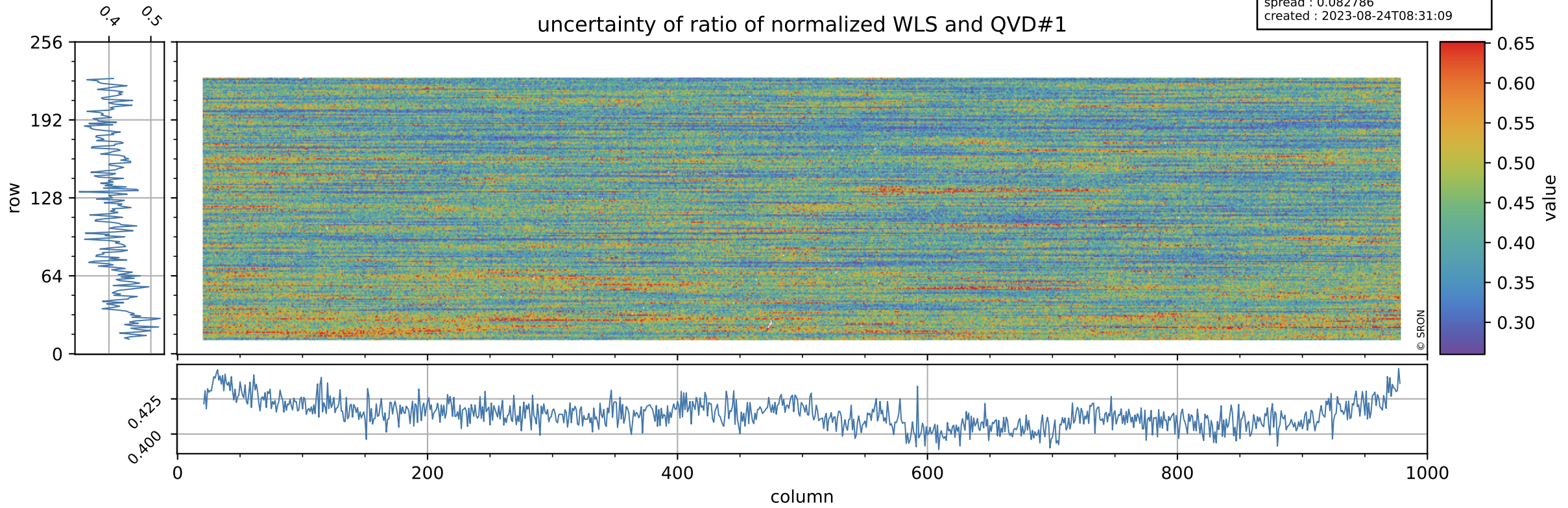

Tropomi SWIR stability

value of ratio of normalized DLED and QVD#2

orbits : [5042, 5128]
coverage : 2018-10-03 / 2018-10-09
azimuth : 1.2722 & 1.2728
median : 1.0086
spread : 0.0024035
created : 2023-08-24T08:31:10

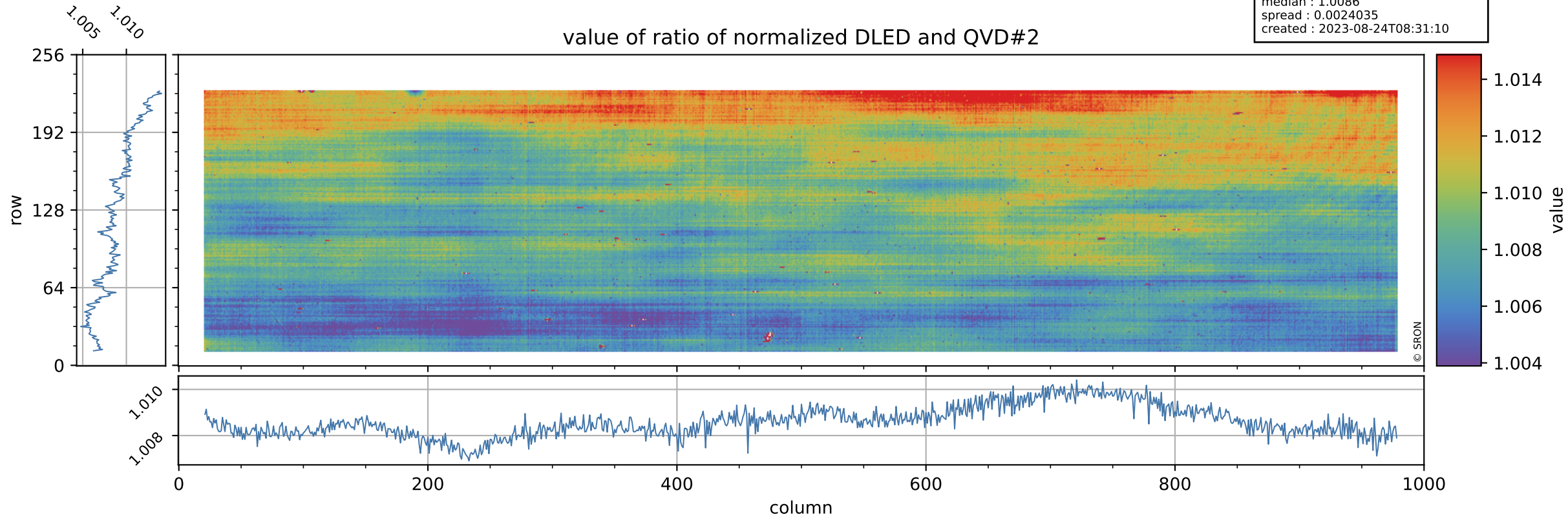

Tropomi SWIR stability

orbits : [5042, 5128]
coverage : 2018-10-03 / 2018-10-09
azimuth : 1.2722 & 1.2728
median : 0.80838
spread : 0.15999
created : 2023-08-24T08:31:10

uncertainty of ratio of normalized DLED and QVD#2

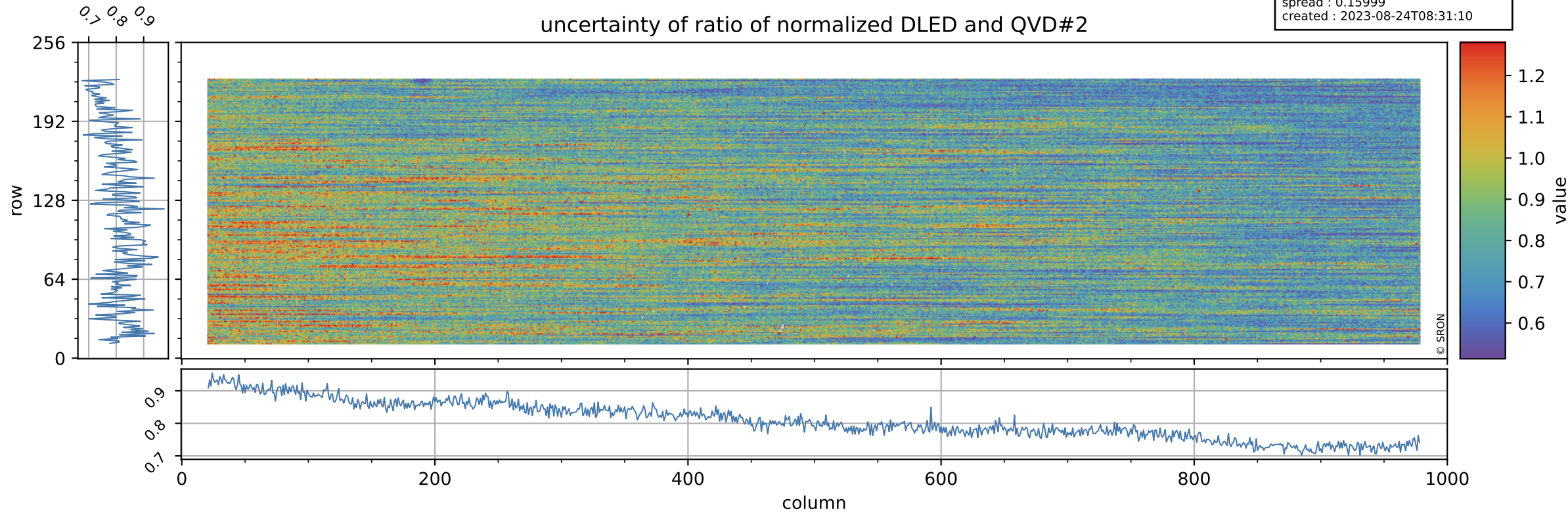

Tropomi SWIR stability

value of ratio of normalized WLS and QVD#2

orbits : [5042, 5128]
coverage : 2018-10-03 / 2018-10-09
azimuth : 1.2722 & 1.2728
median : 1.0175
spread : 0.0026319
created : 2023-08-24T08:31:10

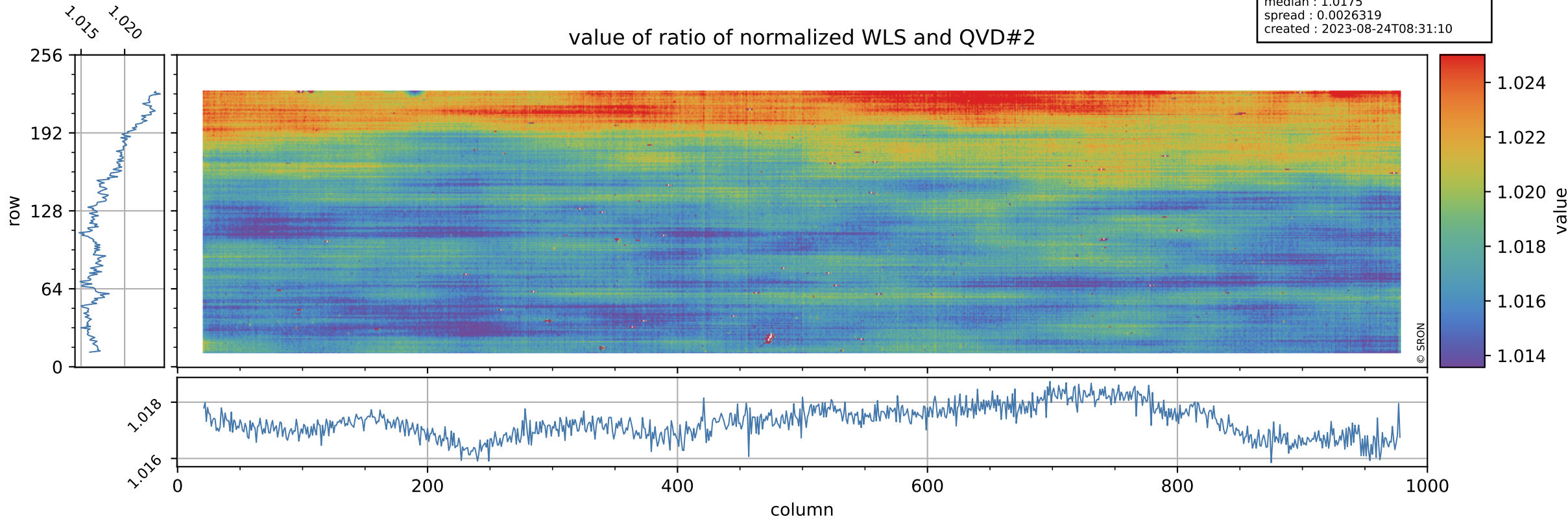

Tropomi SWIR stability

uncertainty of ratio of normalized WLS and QVD#2

orbits : [5042, 5128]
coverage : 2018-10-03 / 2018-10-09
azimuth : 1.2722 & 1.2728
median : 0.42048
spread : 0.080382
created : 2023-08-24T08:31:11

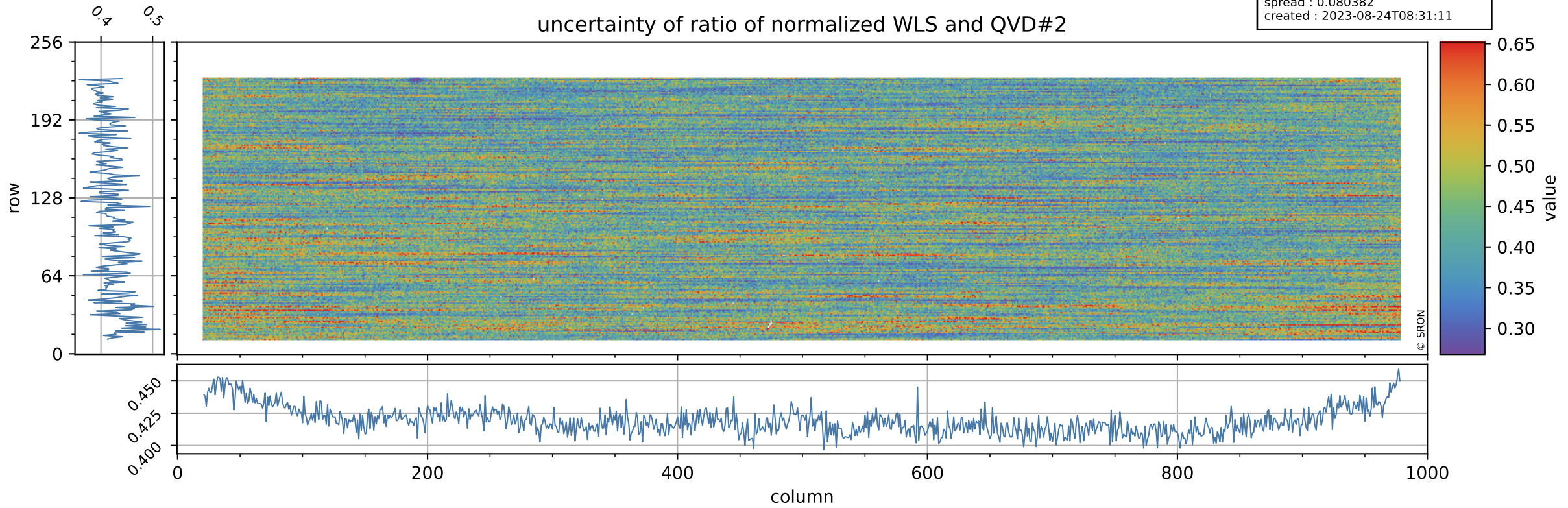

Tropomi SWIR stability

value of ratio of normalized DLED and WLS

orbits : [5042, 5128]
coverage : 2018-10-03 / 2018-10-09
azimuth : 1.2722 & 1.2728
median : 0.99095
spread : 0.0010235
created : 2023-08-24T08:31:11

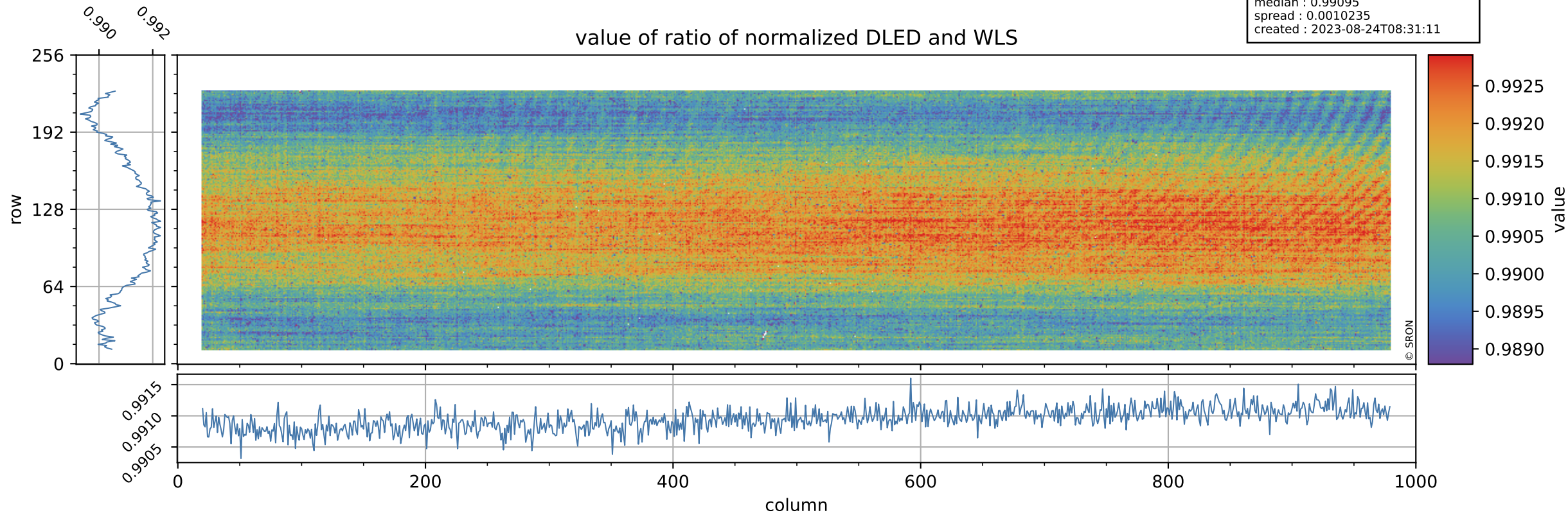

Tropomi SWIR stability

uncertainty of ratio of normalized DLED and WLS

orbits : [5042, 5128]
coverage : 2018-10-03 / 2018-10-09
azimuth : 1.2722 & 1.2728
median : 1.9306
spread : 0.37433
created : 2023-08-24T08:31:11

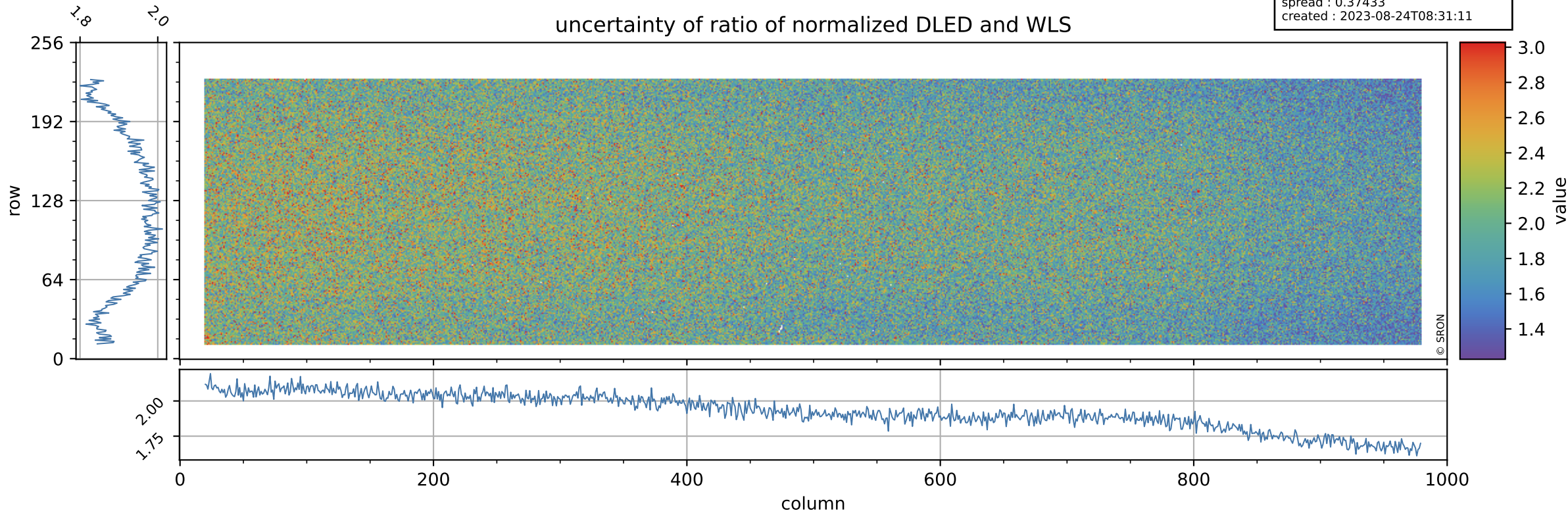

Tropomi SWIR stability

value of normalized QVD#1

orbits : [5042, 5128]
coverage : 2018-10-03 / 2018-10-09
azimuth : 1.2722 & 1.2728
median : 0.98832
spread : 0.0024118
created : 2023-08-24T08:31:11

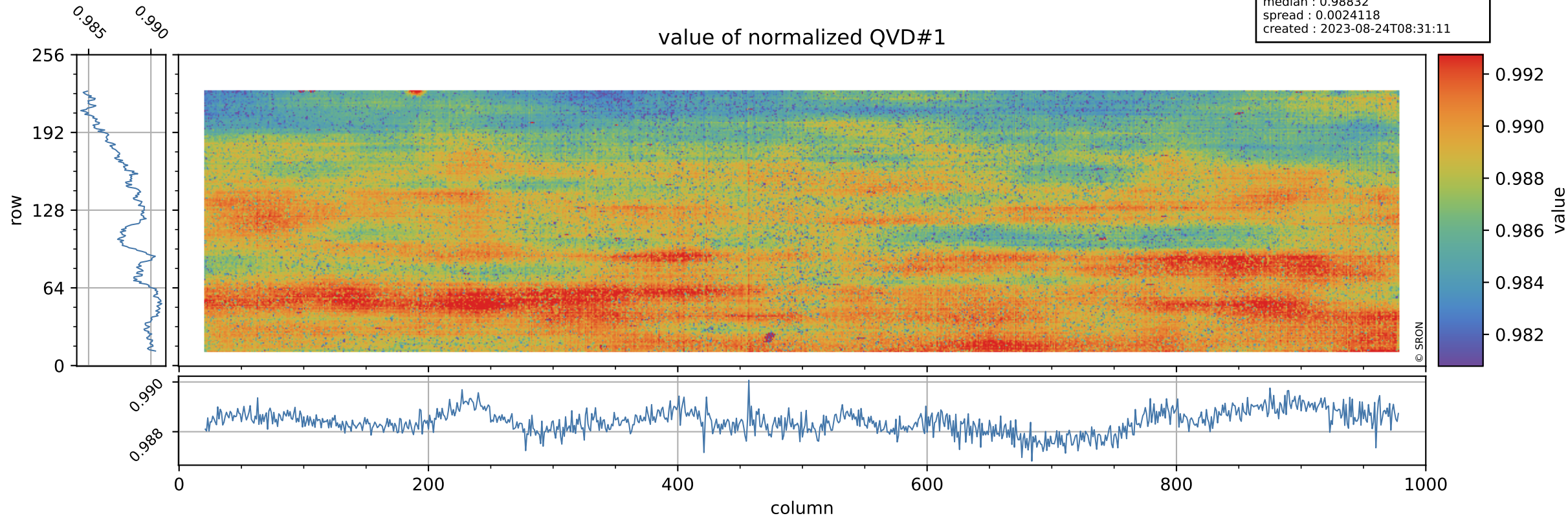

Tropomi SWIR stability

QVD#1 background

orbits : [5042, 5128]
coverage : 2018-10-03 / 2018-10-09
azimuth : 1.2722 & 1.2728
median : 1.0039 ke
spread : 0.15153 ke
created : 2023-08-24T08:31:12

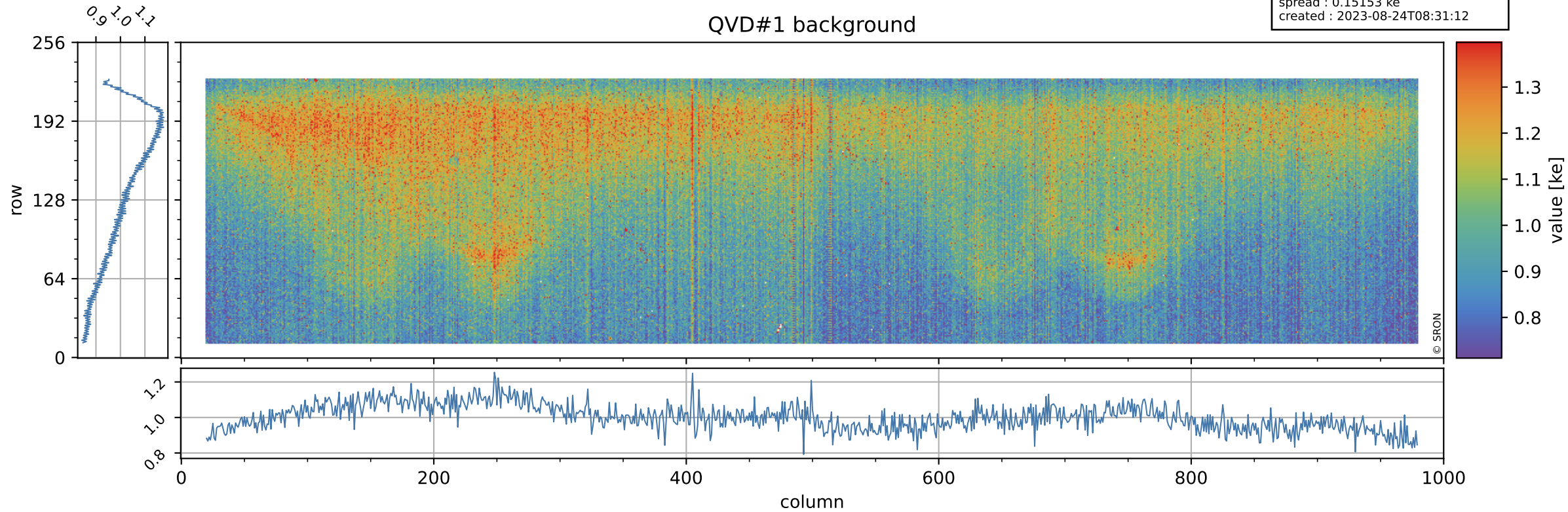

Tropomi SWIR stability

value of normalized QVD#2

orbits : [5042, 5128]
coverage : 2018-10-03 / 2018-10-09
azimuth : 1.2722 & 1.2728
median : 0.98783
spread : 0.002619
created : 2023-08-24T08:31:12

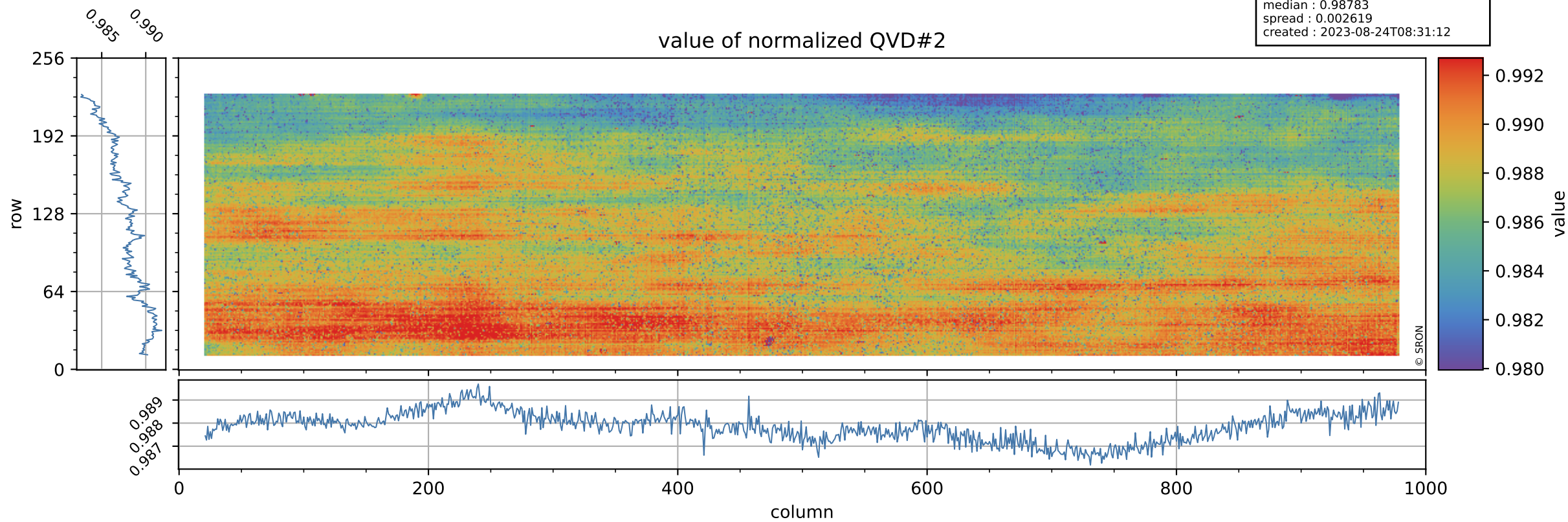

Tropomi SWIR stability

QVD#2 background

orbits : [5042, 5128]
coverage : 2018-10-03 / 2018-10-09
azimuth : 1.2722 & 1.2728
median : 1.0068 ke
spread : 0.15378 ke
created : 2023-08-24T08:31:12

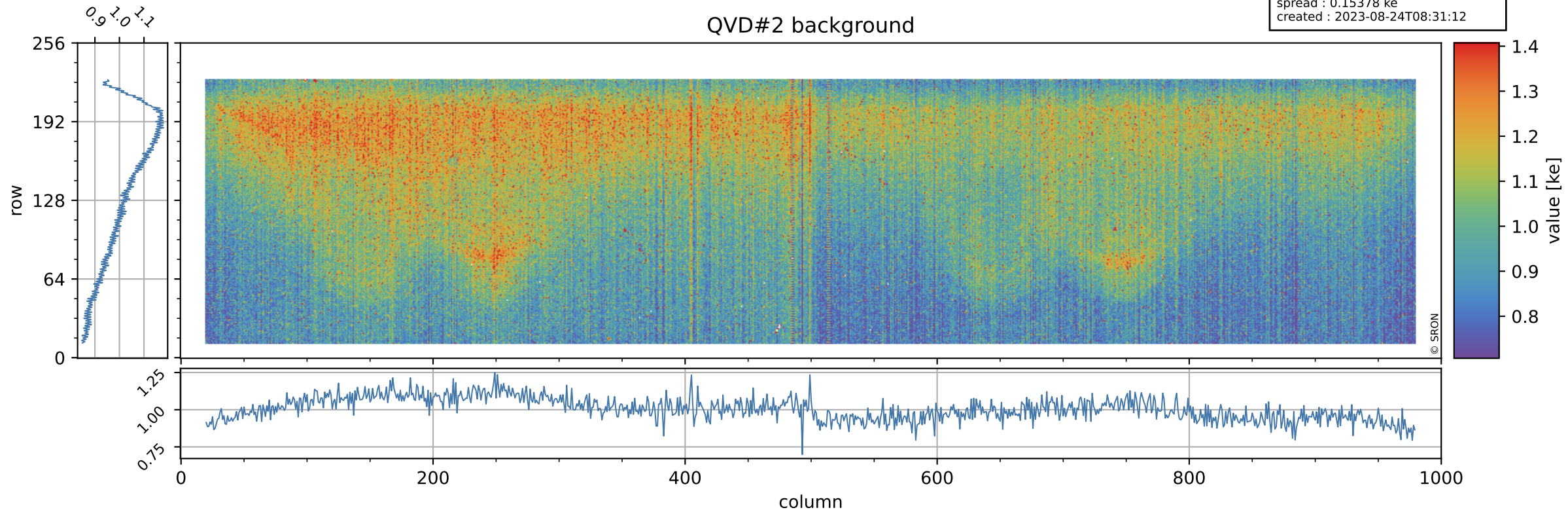

Tropomi SWIR stability

value of normalized DLED

orbits : [5042, 5128]
coverage : 2018-10-03 / 2018-10-09
azimuth : 1.2722 & 1.2728
median : 0.99675
spread : 0.00070138
created : 2023-08-24T08:31:13

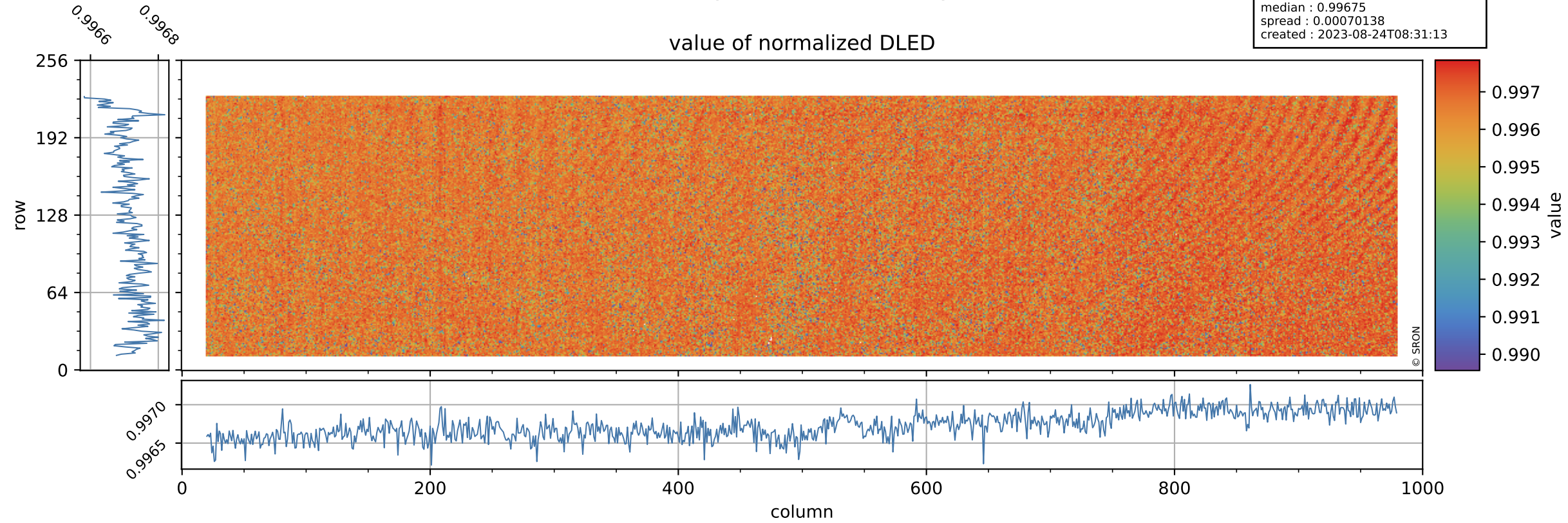

Tropomi SWIR stability

DLED background

orbits : [5042, 5128]
coverage : 2018-10-03 / 2018-10-09
azimuth : 1.2722 & 1.2728
median : 0.89249 ke
spread : 0.13715 ke
created : 2023-08-24T08:31:13

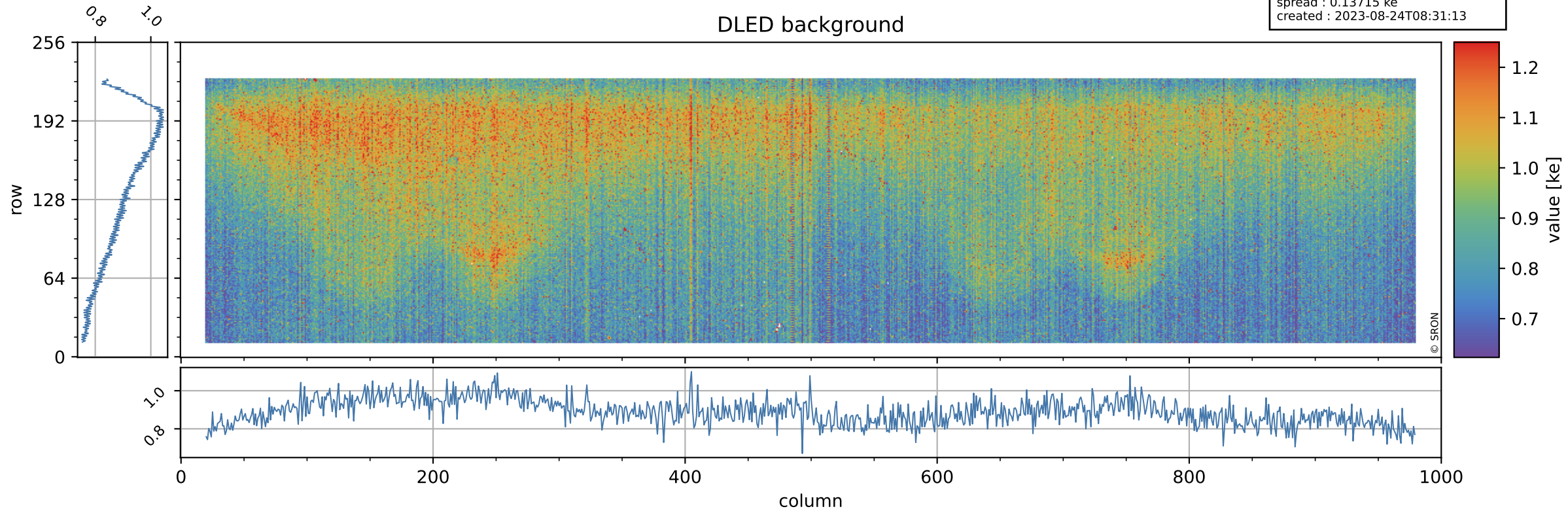

Tropomi SWIR stability

value of normalized WLS

orbits : [5042, 5128]
coverage : 2018-10-03 / 2018-10-09
azimuth : 1.2722 & 1.2728
median : 1.0056
spread : 0.001326
created : 2023-08-24T08:31:13

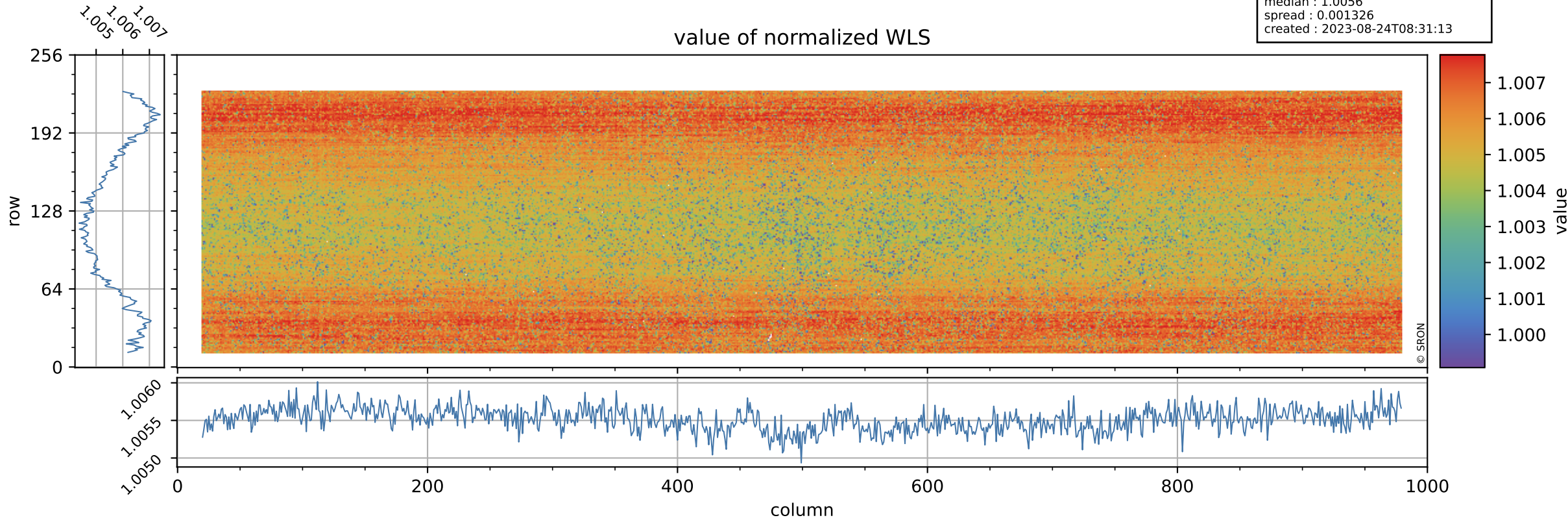

Tropomi SWIR stability

orbits : [5042, 5128]
coverage : 2018-10-03 / 2018-10-09
azimuth : 1.2722 & 1.2728
median : 332.02 e
spread : 77.301 e
created : 2023-08-24T08:31:13

WLS background

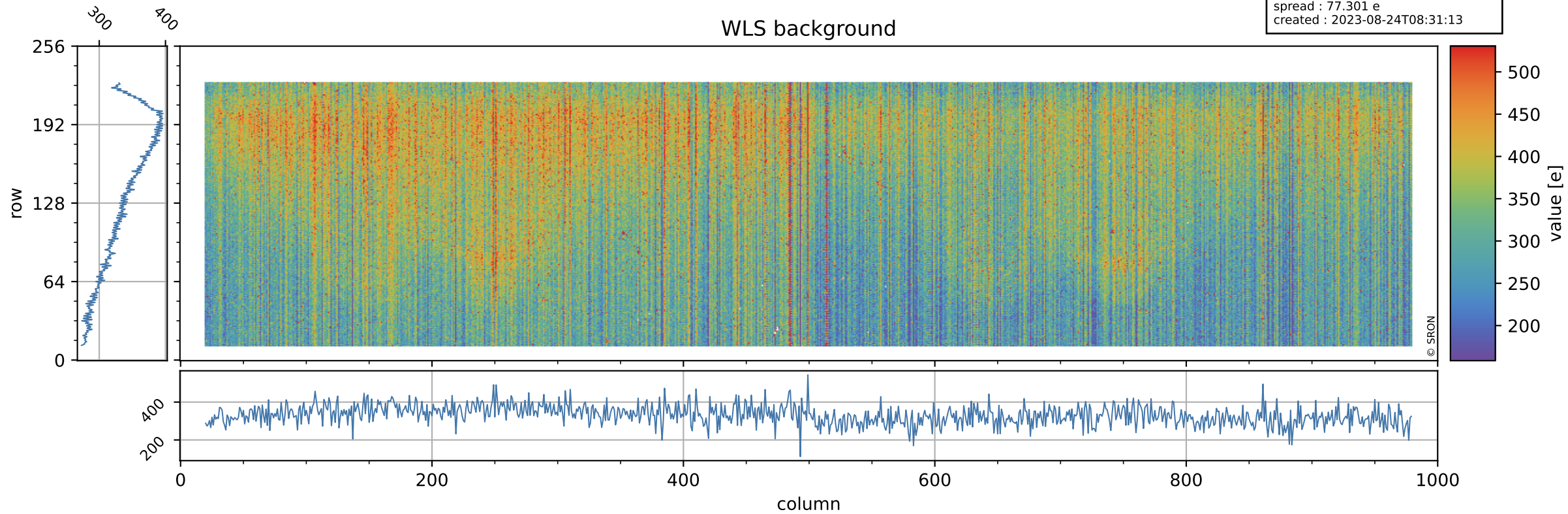

Tropomi SWIR stability ground-tracks of Sentinel-5P

orbits : [5042, 5128]
coverage : 2018-10-03 / 2018-10-09
azimuth : 1.2722 & 1.2728
created : 2023-08-24T08:31:14

