

Tropomi SWIR stability

value of ratio of normalized QVD#1 and QVD#2

orbits : [5132, 5218]
coverage : 2018-10-10 / 2018-10-16
azimuth : 1.2742 & 1.2732
median : 1.0007
spread : 0.0015948
created : 2023-08-24T08:31:18

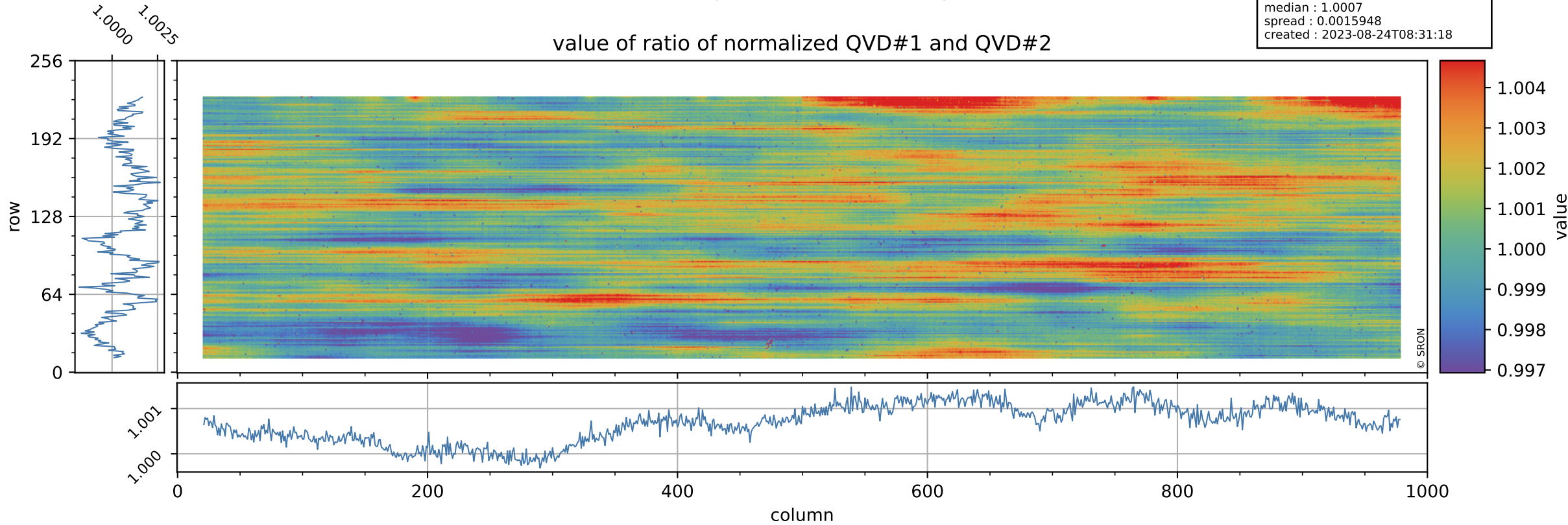

Tropomi SWIR stability

uncertainty of ratio of normalized QVD#1 and QVD#2

orbits : [5132, 5218]
coverage : 2018-10-10 / 2018-10-16
azimuth : 1.2742 & 1.2732
median : 1.0127
spread : 0.19037
created : 2023-08-24T08:31:18

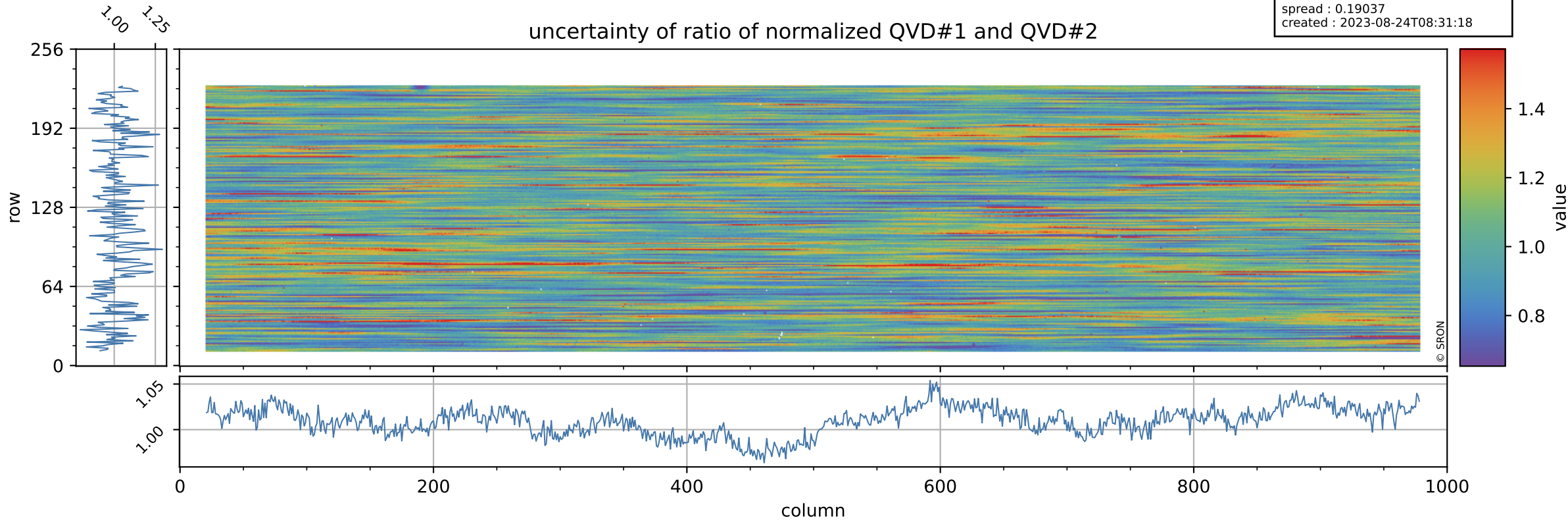

Tropomi SWIR stability

value of ratio of normalized DLED and QVD#1

orbits : [5132, 5218]
coverage : 2018-10-10 / 2018-10-16
azimuth : 1.2742 & 1.2732
median : 1.0073
spread : 0.0022087
created : 2023-08-24T08:31:19

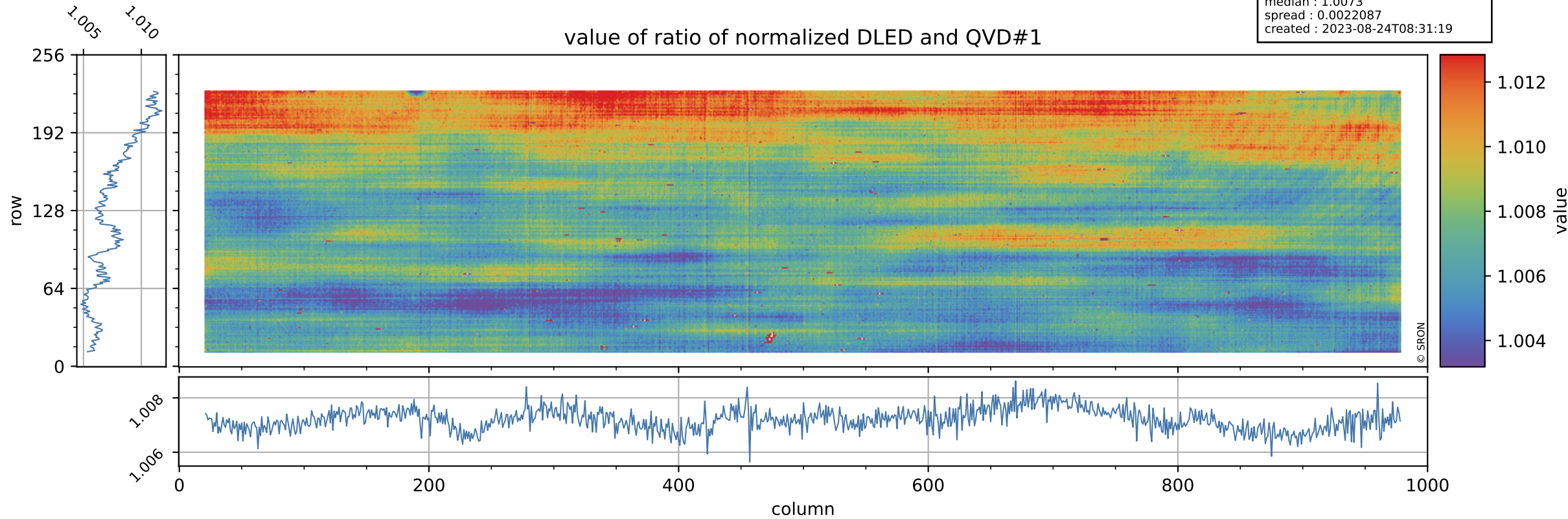

Tropomi SWIR stability

orbits : [5132, 5218]
coverage : 2018-10-10 / 2018-10-16
azimuth : 1.2742 & 1.2732
median : 0.78935
spread : 0.1572
created : 2023-08-24T08:31:19

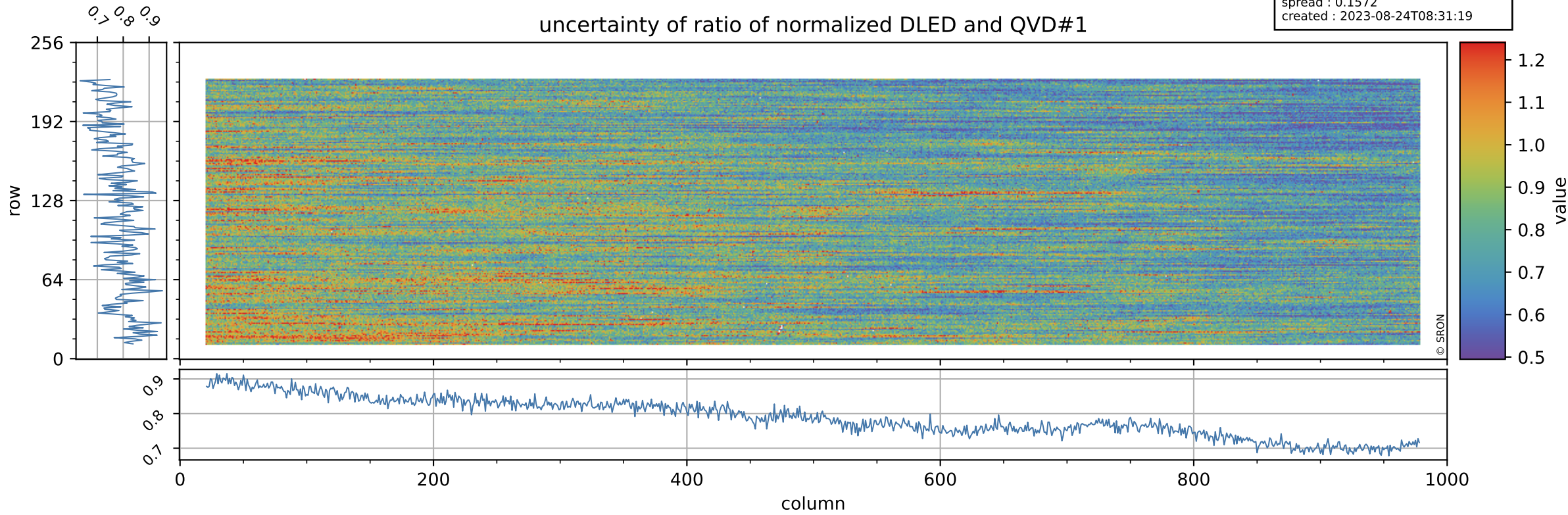

Tropomi SWIR stability

value of ratio of normalized WLS and QVD#1

orbits : [5132, 5218]
coverage : 2018-10-10 / 2018-10-16
azimuth : 1.2742 & 1.2732
median : 1.0154
spread : 0.0024392
created : 2023-08-24T08:31:19

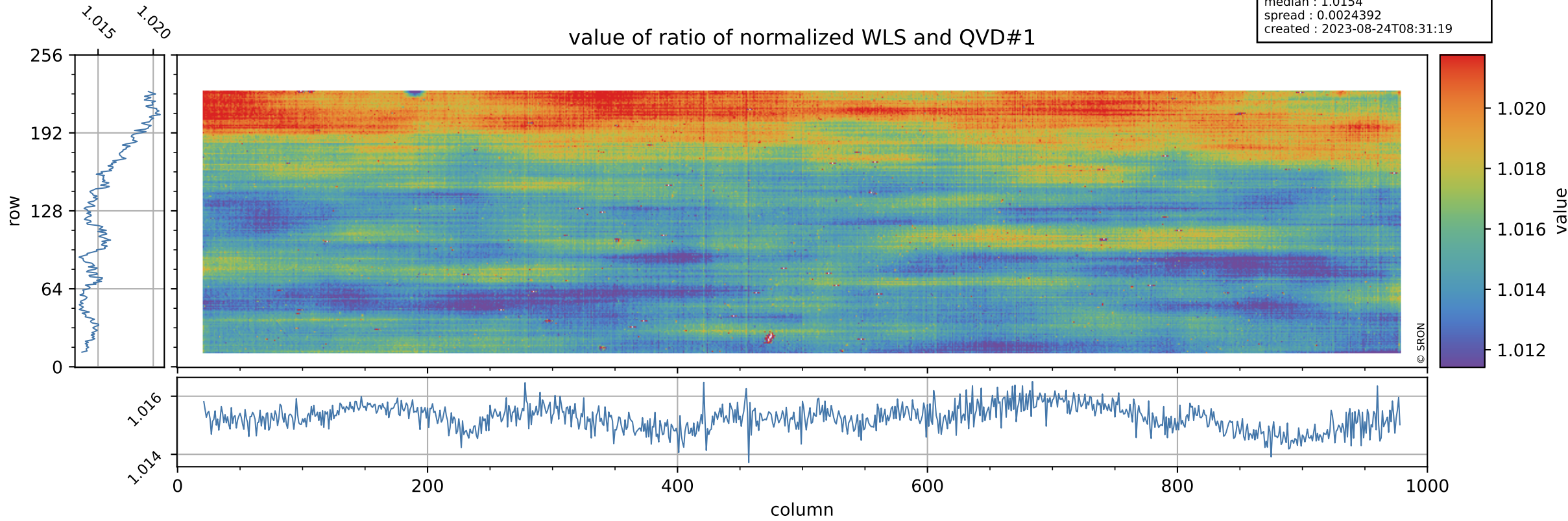

Tropomi SWIR stability

uncertainty of ratio of normalized WLS and QVD#1

orbits : [5132, 5218]
coverage : 2018-10-10 / 2018-10-16
azimuth : 1.2742 & 1.2732
median : 0.41478
spread : 0.081902
created : 2023-08-24T08:31:19

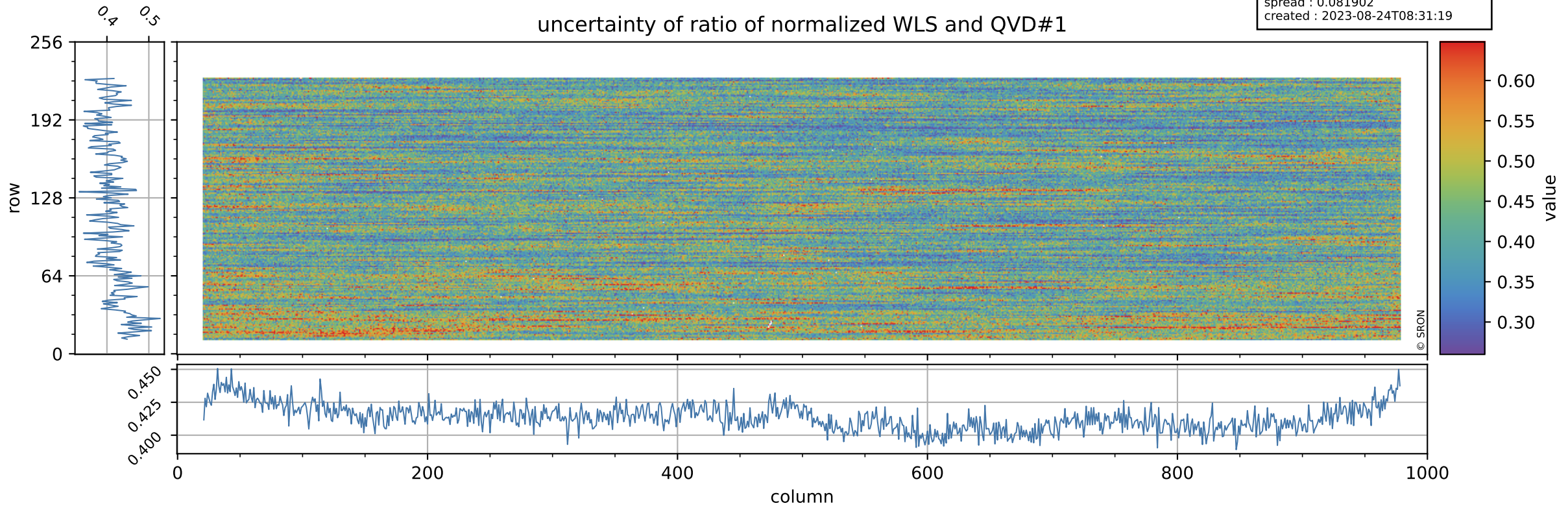

Tropomi SWIR stability

value of ratio of normalized DLED and QVD#2

orbits : [5132, 5218]
coverage : 2018-10-10 / 2018-10-16
azimuth : 1.2742 & 1.2732
median : 1.0081
spread : 0.0024647
created : 2023-08-24T08:31:20

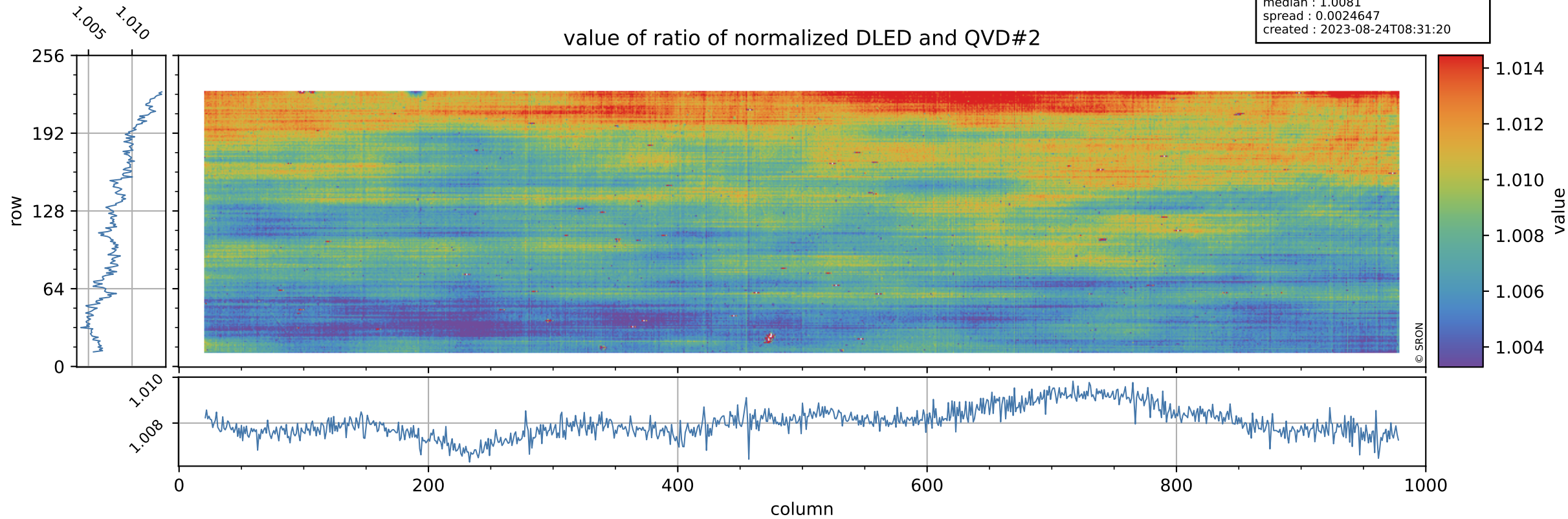

Tropomi SWIR stability

orbits : [5132, 5218]
coverage : 2018-10-10 / 2018-10-16
azimuth : 1.2742 & 1.2732
median : 0.79529
spread : 0.15458
created : 2023-08-24T08:31:20

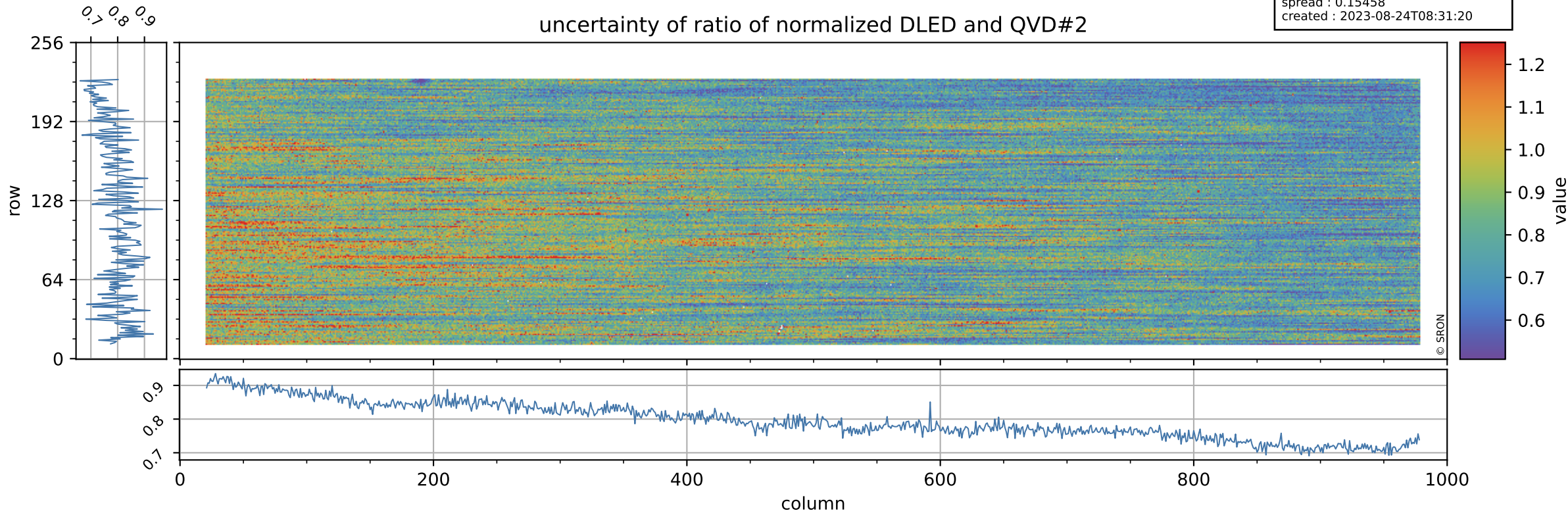

Tropomi SWIR stability

value of ratio of normalized WLS and QVD#2

orbits : [5132, 5218]
coverage : 2018-10-10 / 2018-10-16
azimuth : 1.2742 & 1.2732
median : 1.0162
spread : 0.0026549
created : 2023-08-24T08:31:20

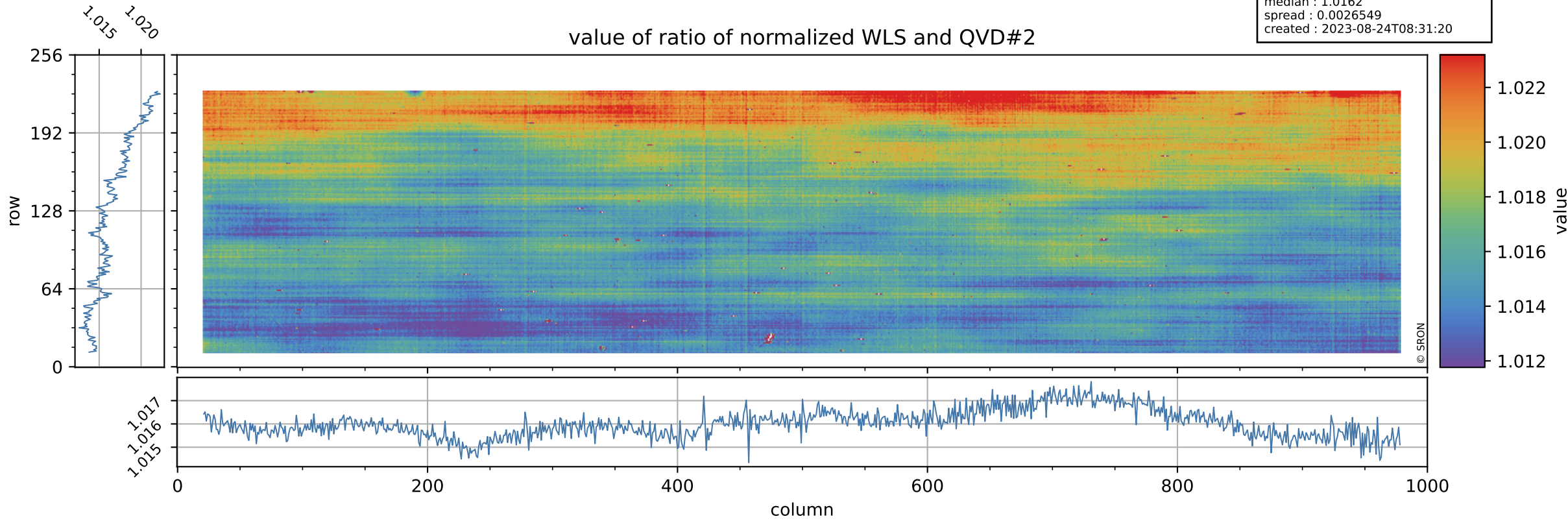

Tropomi SWIR stability

uncertainty of ratio of normalized WLS and QVD#2

orbits : [5132, 5218]
coverage : 2018-10-10 / 2018-10-16
azimuth : 1.2742 & 1.2732
median : 0.4181
spread : 0.079524
created : 2023-08-24T08:31:20

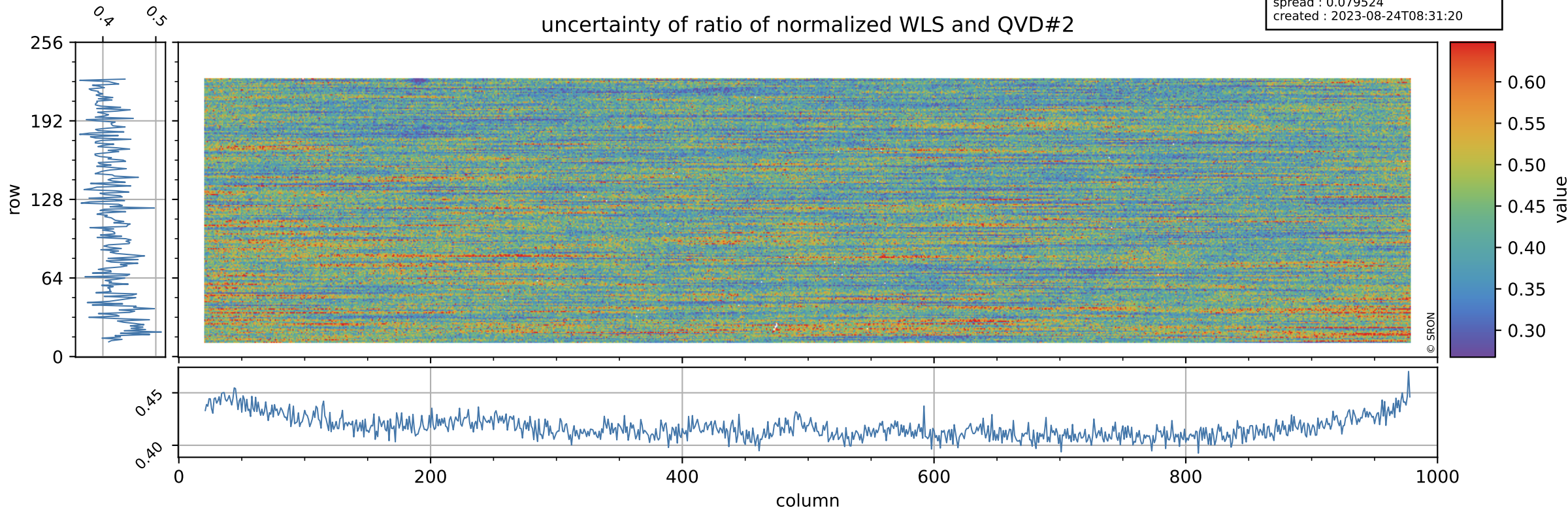

Tropomi SWIR stability

value of ratio of normalized DLED and WLS

orbits : [5132, 5218]
coverage : 2018-10-10 / 2018-10-16
azimuth : 1.2742 & 1.2732
median : 0.99189
spread : 0.00061284
created : 2023-08-24T08:31:21

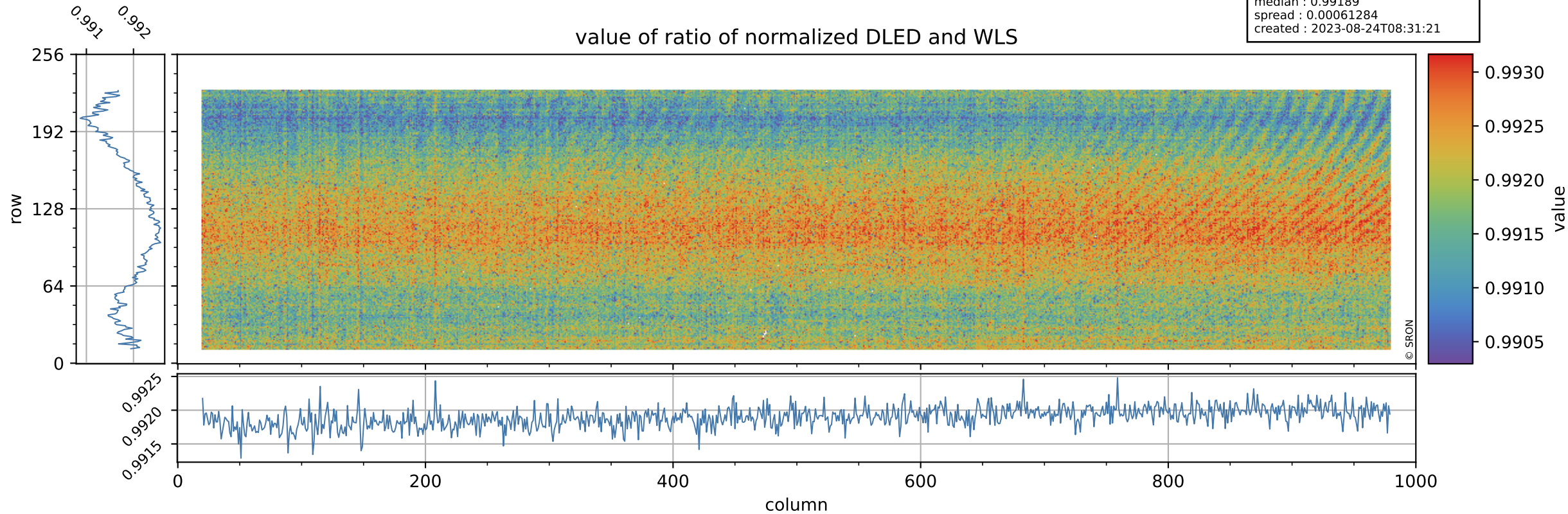

Tropomi SWIR stability

orbits : [5132, 5218]
coverage : 2018-10-10 / 2018-10-16
azimuth : 1.2742 & 1.2732
median : 1.9098
spread : 0.36708
created : 2023-08-24T08:31:21

uncertainty of ratio of normalized DLED and WLS

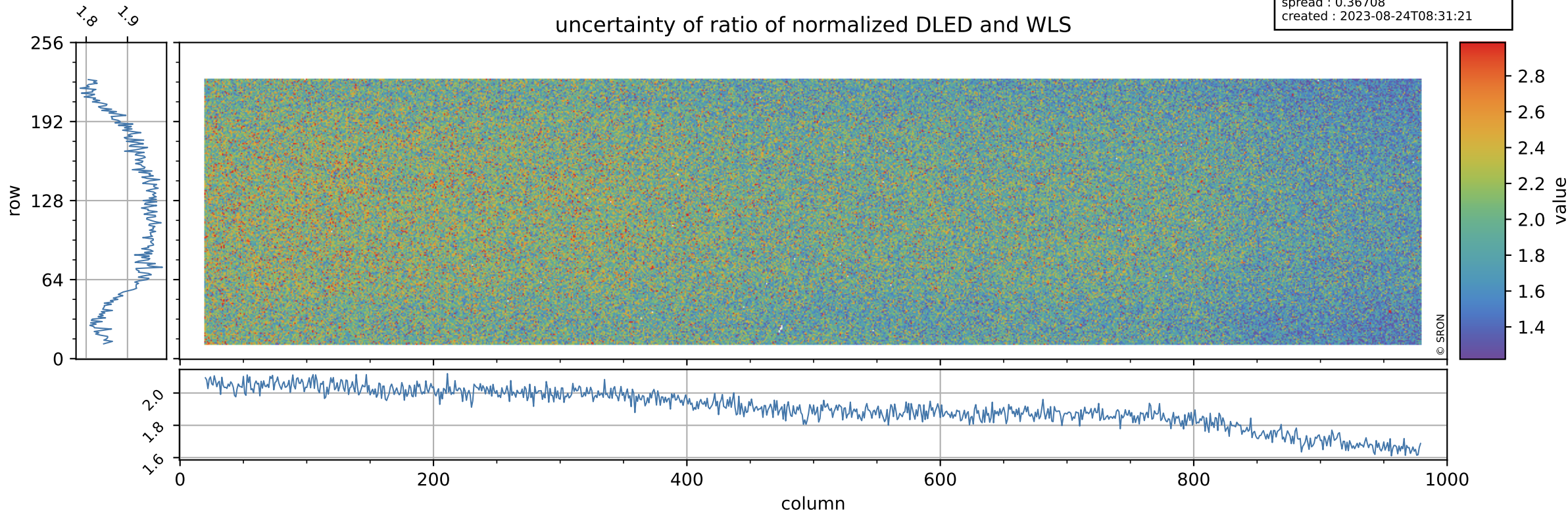

Tropomi SWIR stability

value of normalized QVD#1

orbits : [5132, 5218]
coverage : 2018-10-10 / 2018-10-16
azimuth : 1.2742 & 1.2732
median : 0.98842
spread : 0.0024782
created : 2023-08-24T08:31:21

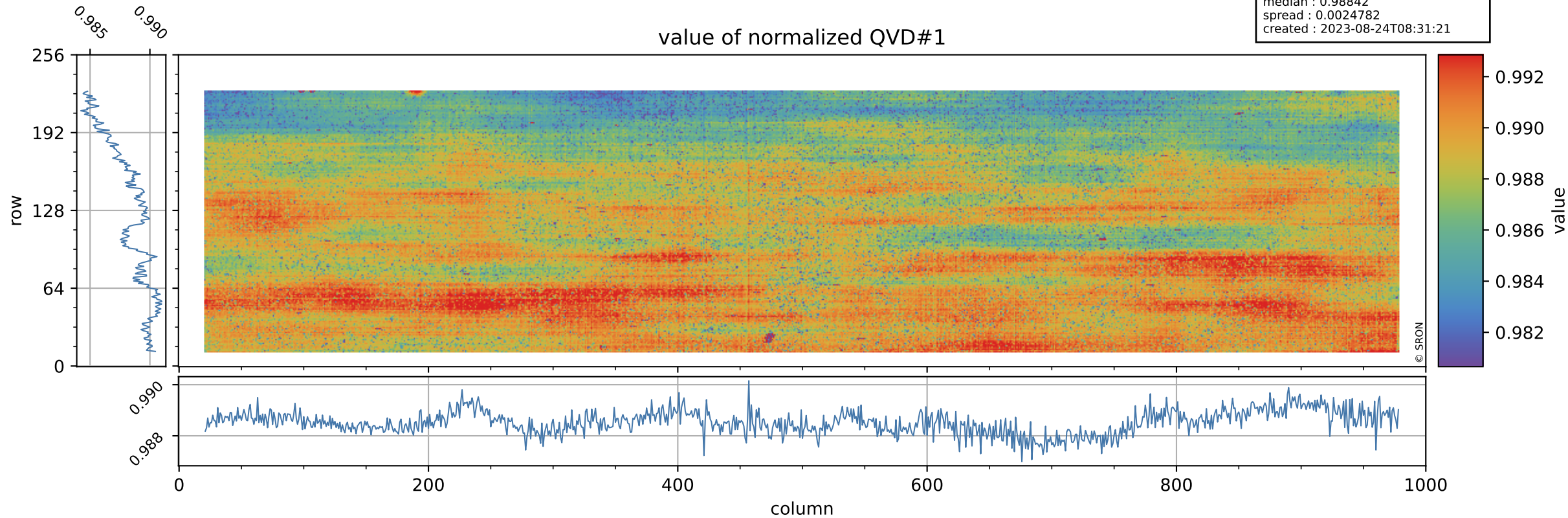

Tropomi SWIR stability

orbits : [5132, 5218]
coverage : 2018-10-10 / 2018-10-16
azimuth : 1.2742 & 1.2732
median : 0.99853 ke
spread : 0.15138 ke
created : 2023-08-24T08:31:22

QVD#1 background

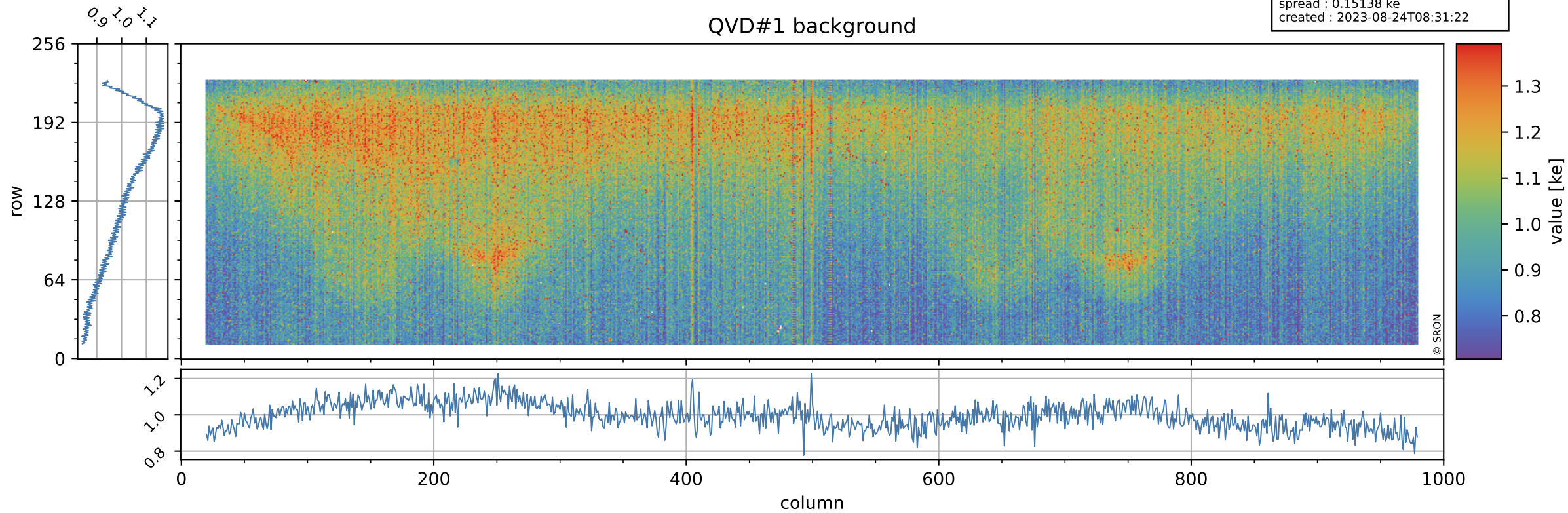

Tropomi SWIR stability

value of normalized QVD#2

orbits : [5132, 5218]
coverage : 2018-10-10 / 2018-10-16
azimuth : 1.2742 & 1.2732
median : 0.9877
spread : 0.0026923
created : 2023-08-24T08:31:22

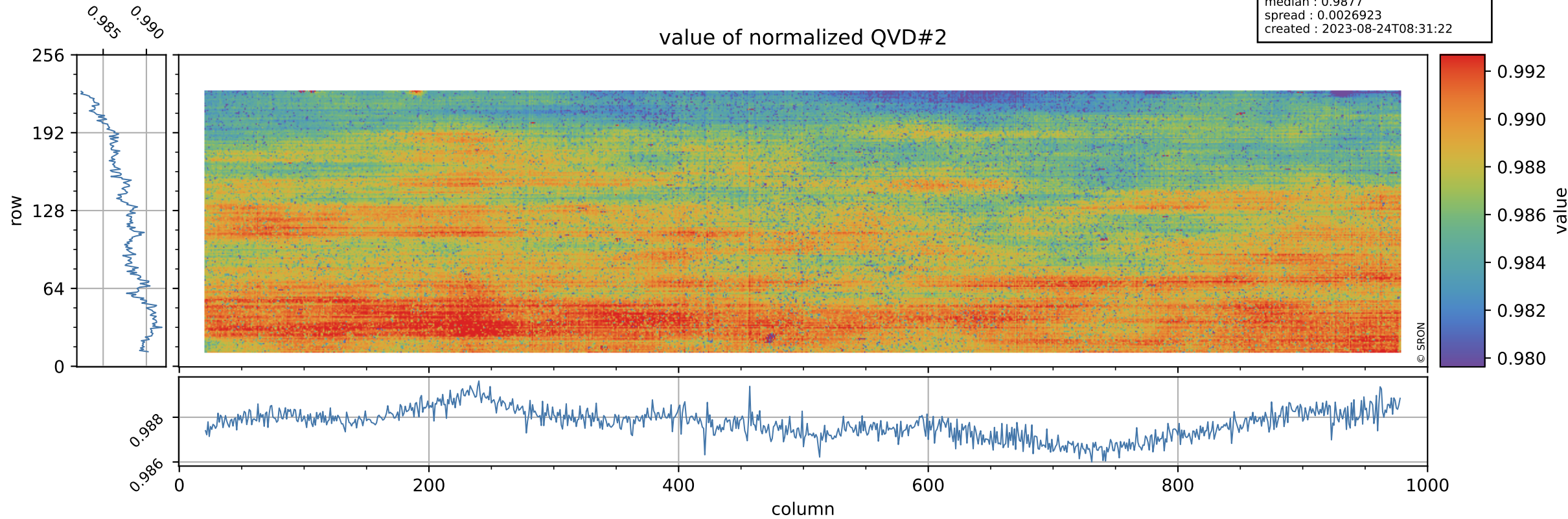

Tropomi SWIR stability

orbits : [5132, 5218]
coverage : 2018-10-10 / 2018-10-16
azimuth : 1.2742 & 1.2732
median : 0.99932 ke
spread : 0.1531 ke
created : 2023-08-24T08:31:22

QVD#2 background

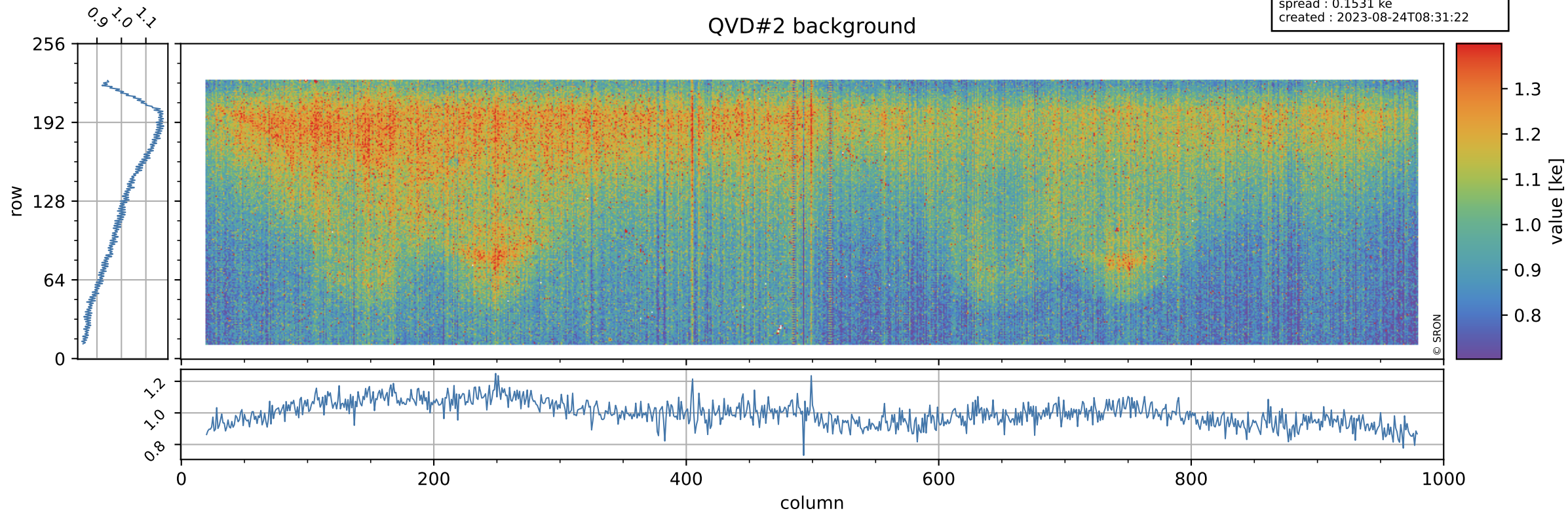

Tropomi SWIR stability

value of normalized DLED

orbits : [5132, 5218]
coverage : 2018-10-10 / 2018-10-16
azimuth : 1.2742 & 1.2732
median : 0.99608
spread : 0.00070434
created : 2023-08-24T08:31:23

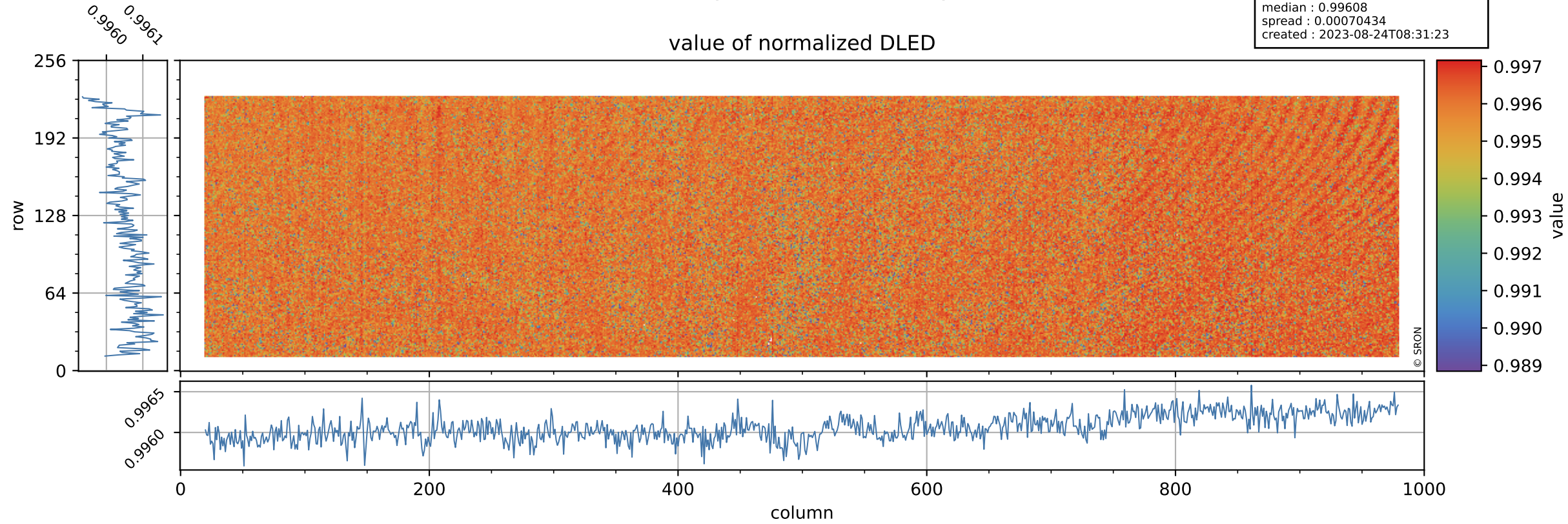

Tropomi SWIR stability

orbits : [5132, 5218]
coverage : 2018-10-10 / 2018-10-16
azimuth : 1.2742 & 1.2732
median : 0.88486 ke
spread : 0.13845 ke
created : 2023-08-24T08:31:23

DLED background

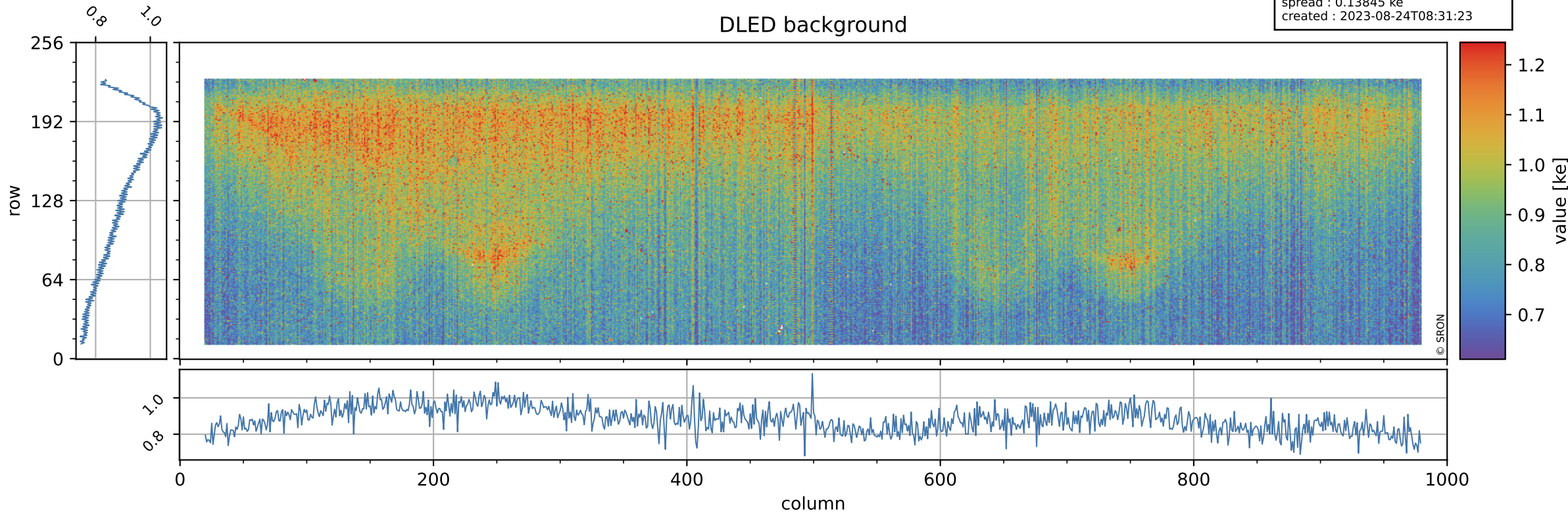

Tropomi SWIR stability

value of normalized WLS

orbits : [5132, 5218]
coverage : 2018-10-10 / 2018-10-16
azimuth : 1.2742 & 1.2732
median : 1.0041
spread : 0.00086368
created : 2023-08-24T08:31:23

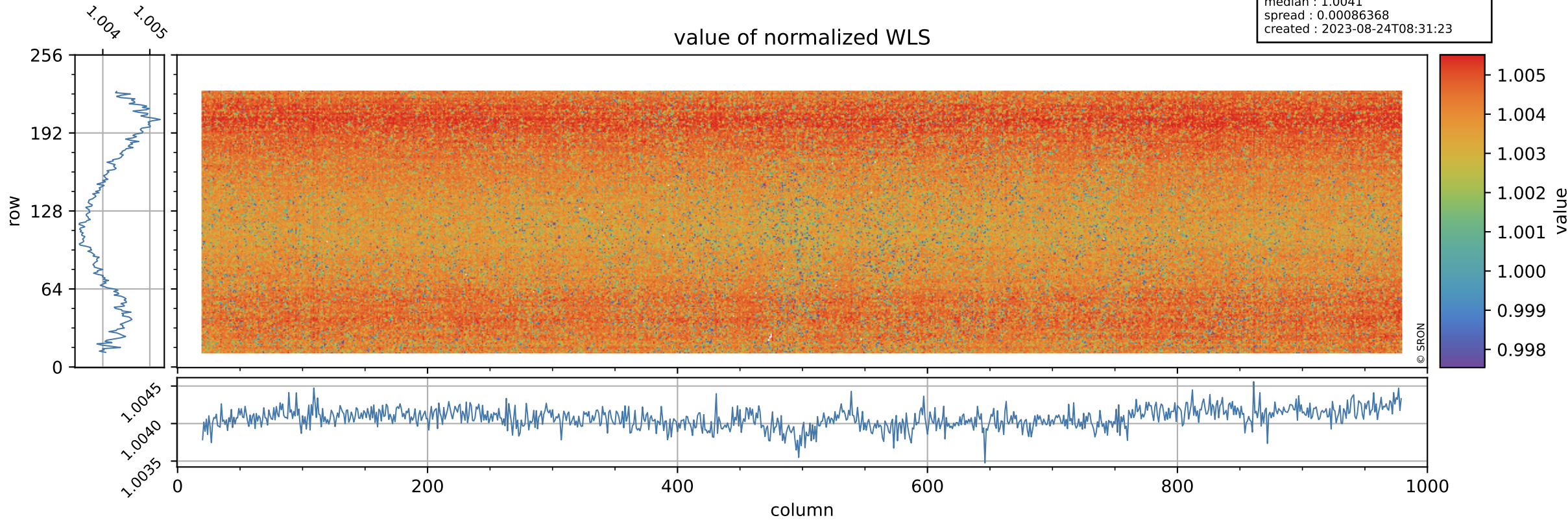

Tropomi SWIR stability

orbits : [5132, 5218]
coverage : 2018-10-10 / 2018-10-16
azimuth : 1.2742 & 1.2732
median : 337.31 e
spread : 79.243 e
created : 2023-08-24T08:31:23

WLS background

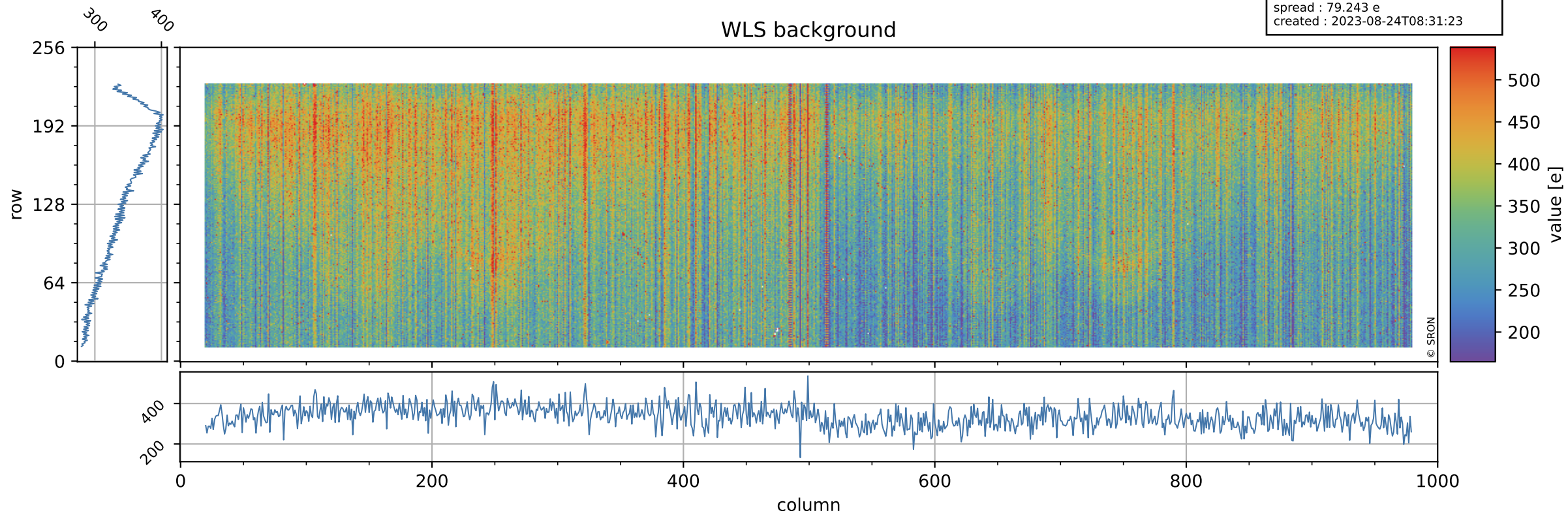

Tropomi SWIR stability ground-tracks of Sentinel-5P

orbits : [5132, 5218]
coverage : 2018-10-10 / 2018-10-16
azimuth : 1.2742 & 1.2732
created : 2023-08-24T08:31:23

