

Tropomi SWIR stability

value of ratio of normalized QVD#1 and QVD#2

orbits : [5222, 5308]
coverage : 2018-10-16 / 2018-10-22
azimuth : 1.2749 & 1.2730
median : 0.99975
spread : 0.0014367
created : 2023-08-24T08:31:28

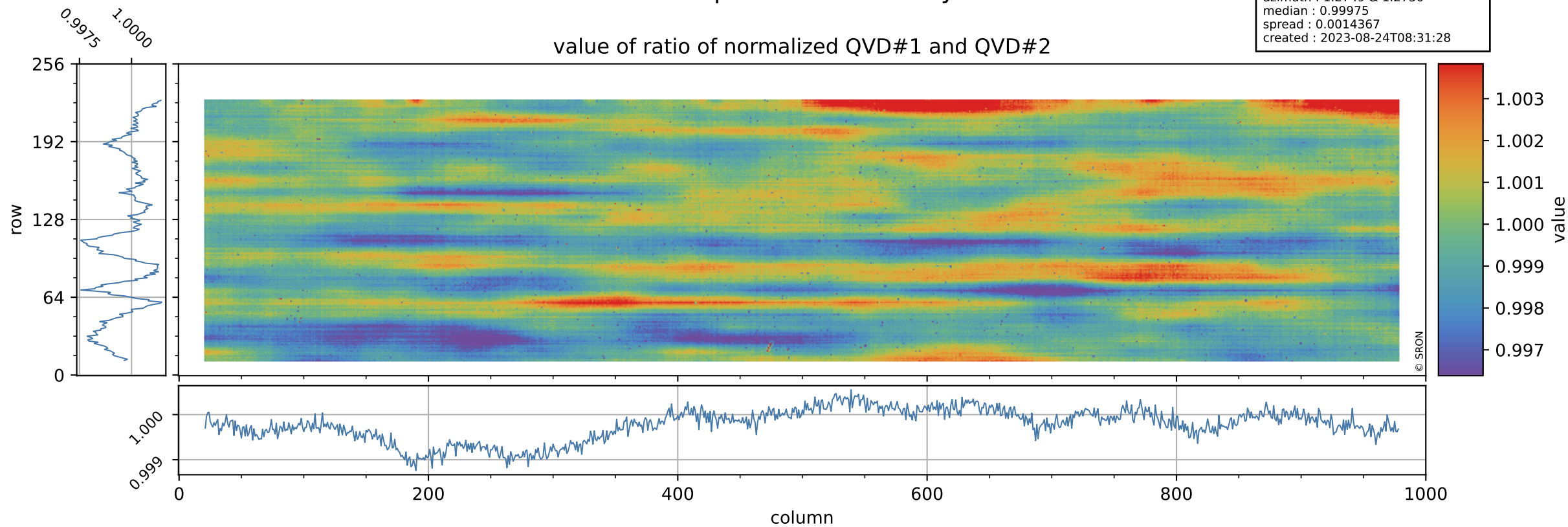

Tropomi SWIR stability

uncertainty of ratio of normalized QVD#1 and QVD#2

orbits : [5222, 5308]
coverage : 2018-10-16 / 2018-10-22
azimuth : 1.2749 & 1.2730
median : 1.03
spread : 0.20635
created : 2023-08-24T08:31:28

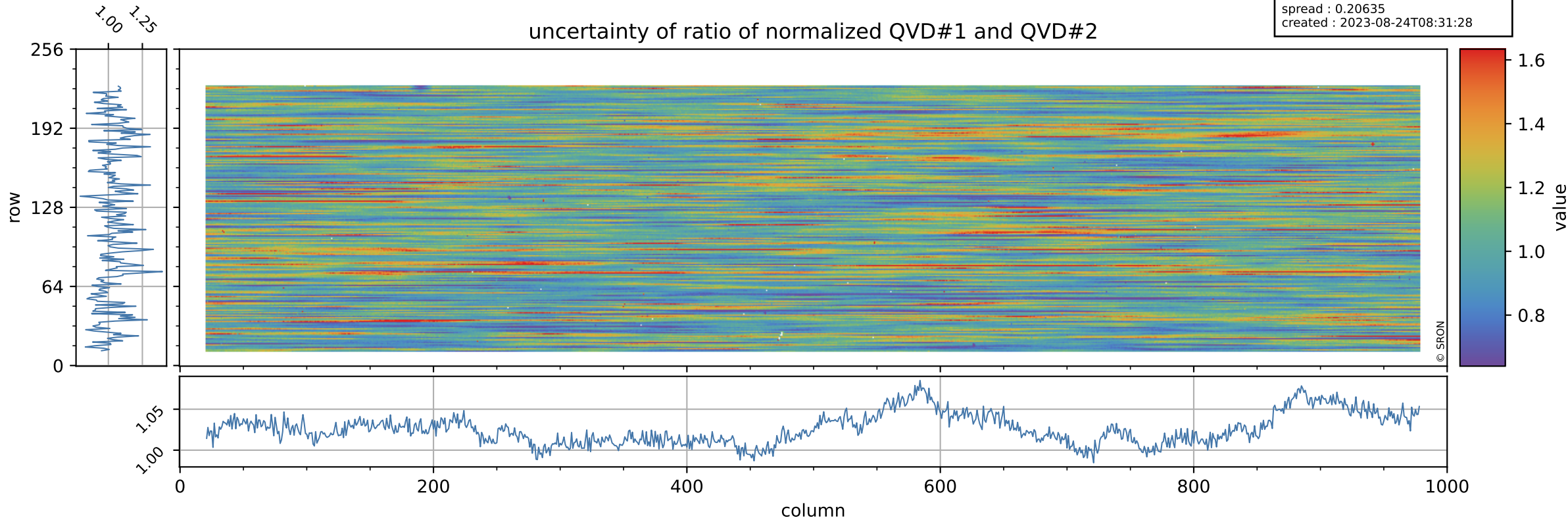

Tropomi SWIR stability

value of ratio of normalized DLED and QVD#1

orbits : [5222, 5308]
coverage : 2018-10-16 / 2018-10-22
azimuth : 1.2749 & 1.2730
median : 1.0078
spread : 0.0021482
created : 2023-08-24T08:31:28

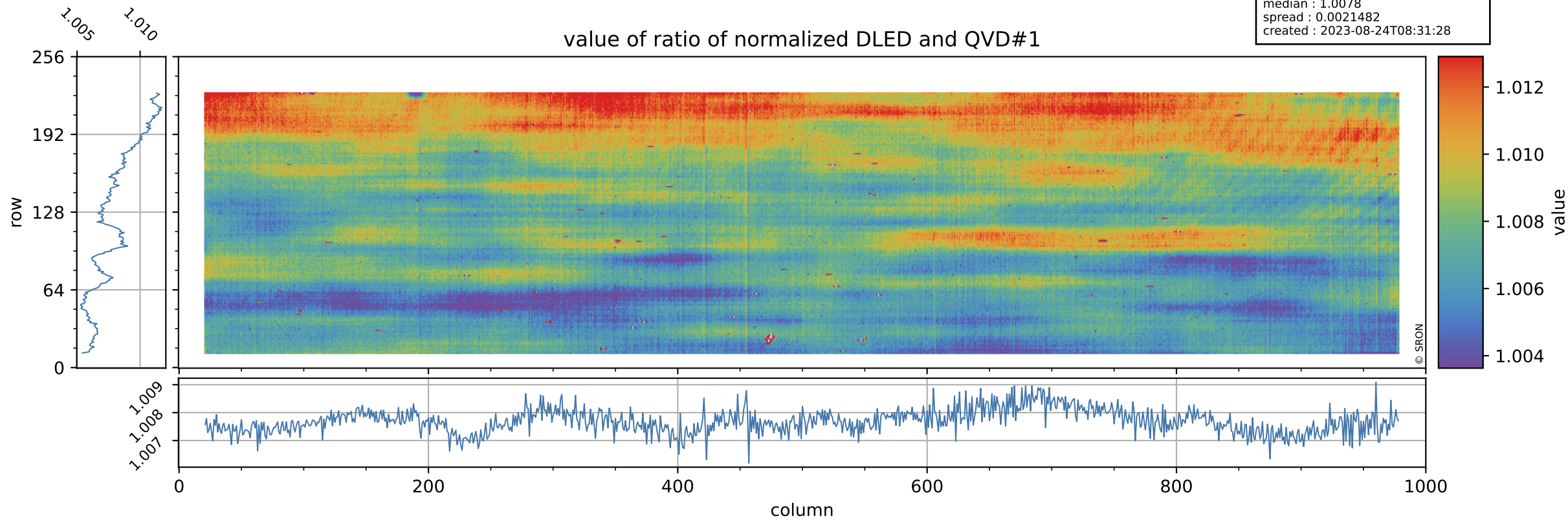

Tropomi SWIR stability

orbits : [5222, 5308]
coverage : 2018-10-16 / 2018-10-22
azimuth : 1.2749 & 1.2730
median : 0.78762
spread : 0.16281
created : 2023-08-24T08:31:29

uncertainty of ratio of normalized DLED and QVD#1

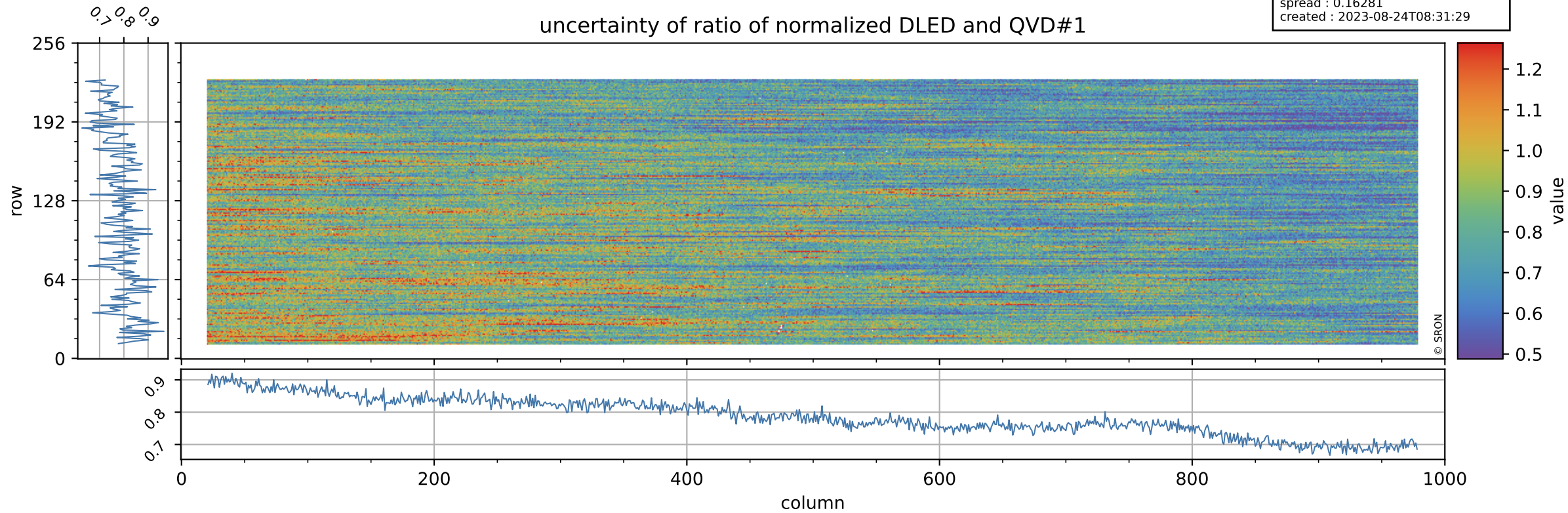

Tropomi SWIR stability

orbits : [5222, 5308]
coverage : 2018-10-16 / 2018-10-22
azimuth : 1.2749 & 1.2730
median : 1.0153
spread : 0.0022637
created : 2023-08-24T08:31:29

value of ratio of normalized WLS and QVD#1

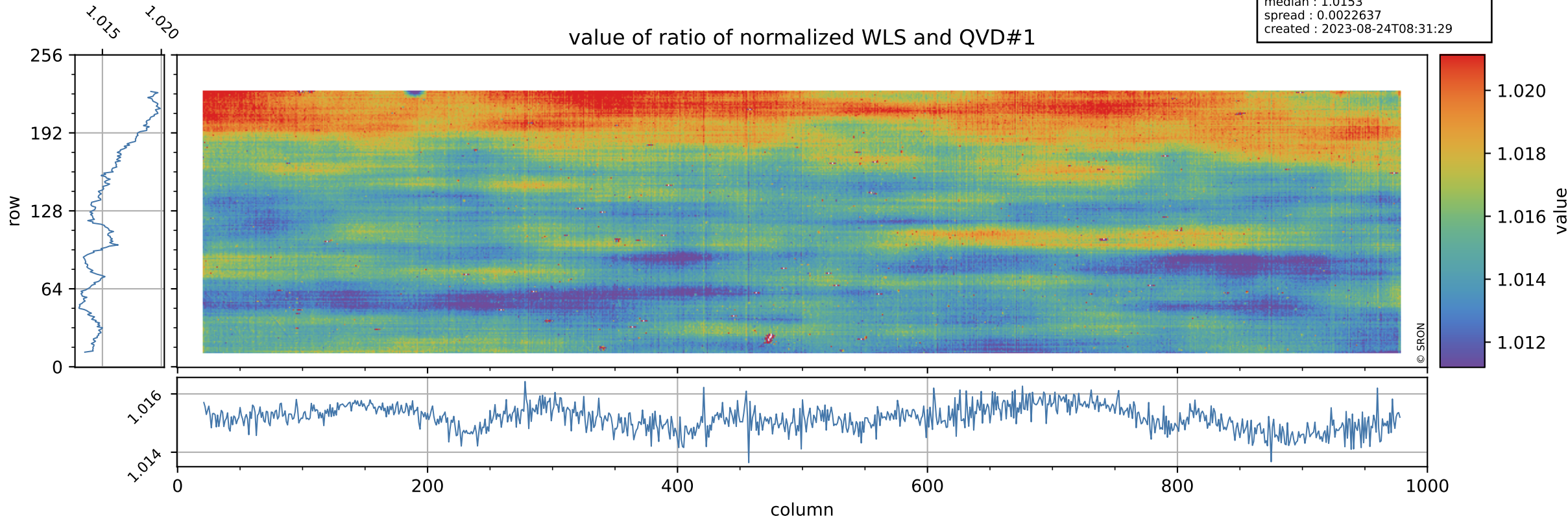

Tropomi SWIR stability

uncertainty of ratio of normalized WLS and QVD#1

orbits : [5222, 5308]
coverage : 2018-10-16 / 2018-10-22
azimuth : 1.2749 & 1.2730
median : 0.41161
spread : 0.082801
created : 2023-08-24T08:31:29

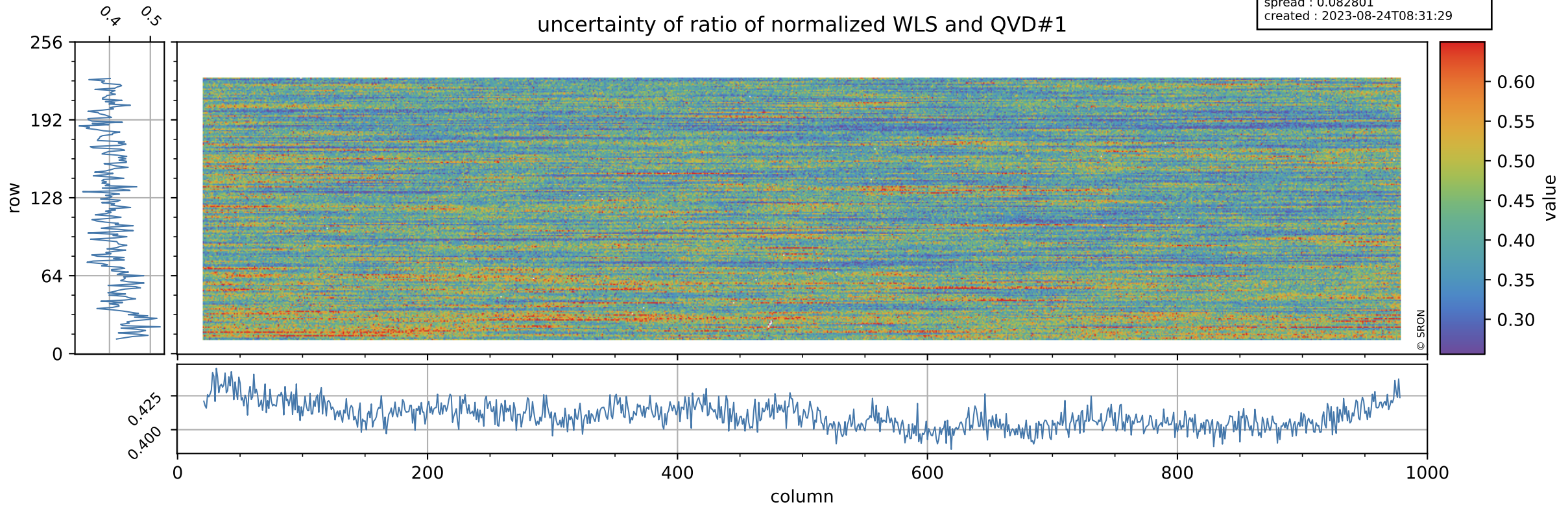

Tropomi SWIR stability

value of ratio of normalized DLED and QVD#2

orbits : [5222, 5308]
coverage : 2018-10-16 / 2018-10-22
azimuth : 1.2749 & 1.2730
median : 1.0075
spread : 0.0025026
created : 2023-08-24T08:31:29

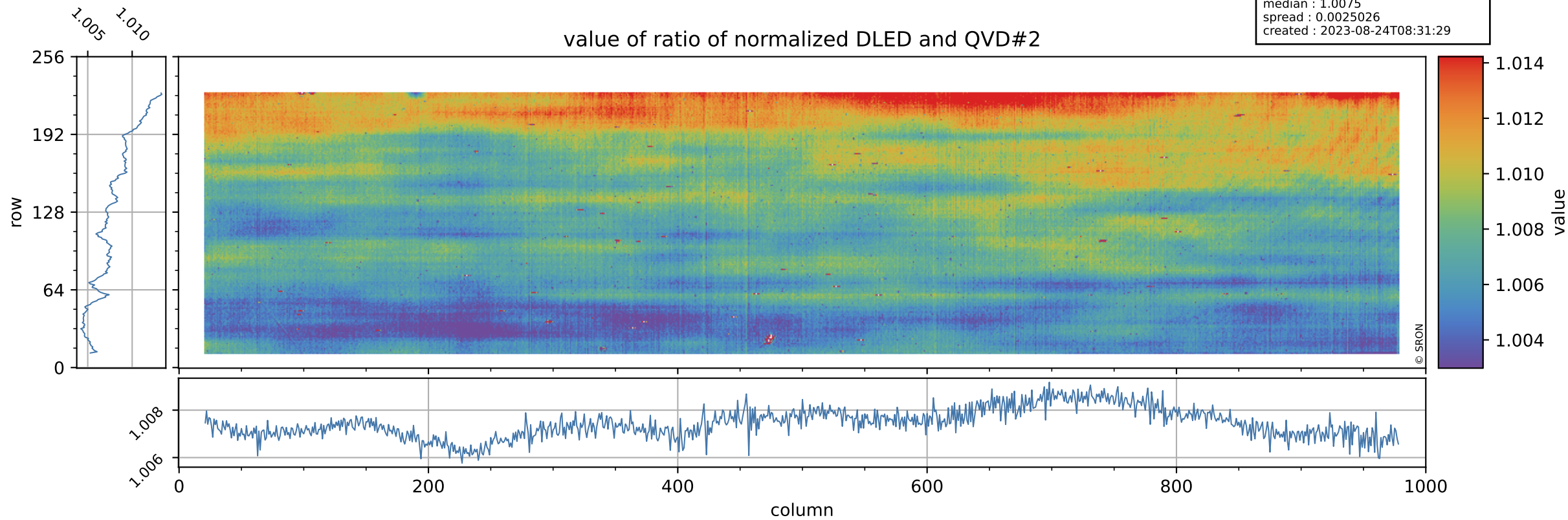

Tropomi SWIR stability

orbits : [5222, 5308]
coverage : 2018-10-16 / 2018-10-22
azimuth : 1.2749 & 1.2730
median : 0.80739
spread : 0.16389
created : 2023-08-24T08:31:30

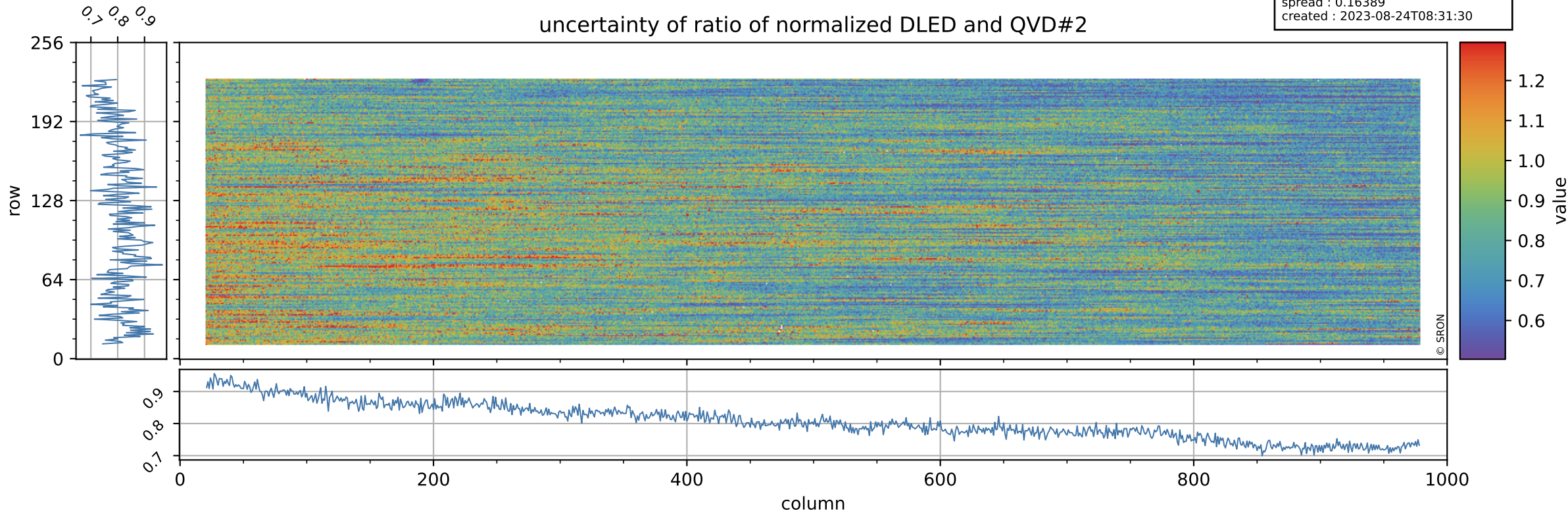

Tropomi SWIR stability

value of ratio of normalized WLS and QVD#2

orbits : [5222, 5308]
coverage : 2018-10-16 / 2018-10-22
azimuth : 1.2749 & 1.2730
median : 1.0149
spread : 0.0025449
created : 2023-08-24T08:31:30

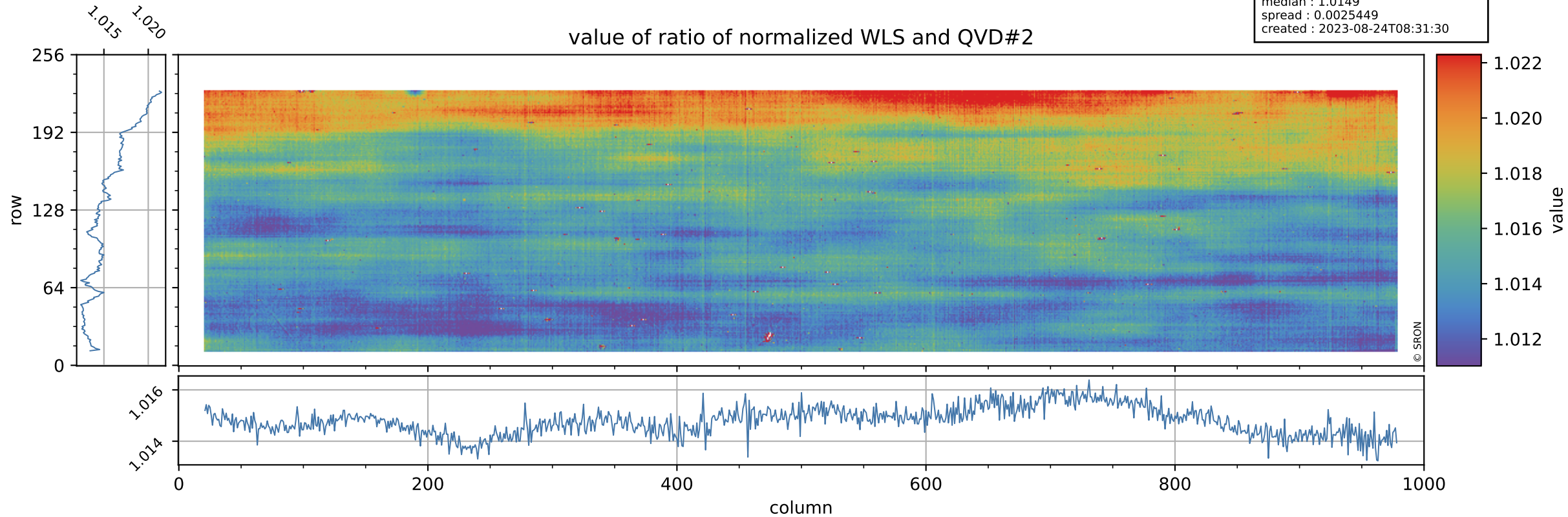

Tropomi SWIR stability

uncertainty of ratio of normalized WLS and QVD#2

orbits : [5222, 5308]
coverage : 2018-10-16 / 2018-10-22
azimuth : 1.2749 & 1.2730
median : 0.42214
spread : 0.083153
created : 2023-08-24T08:31:30

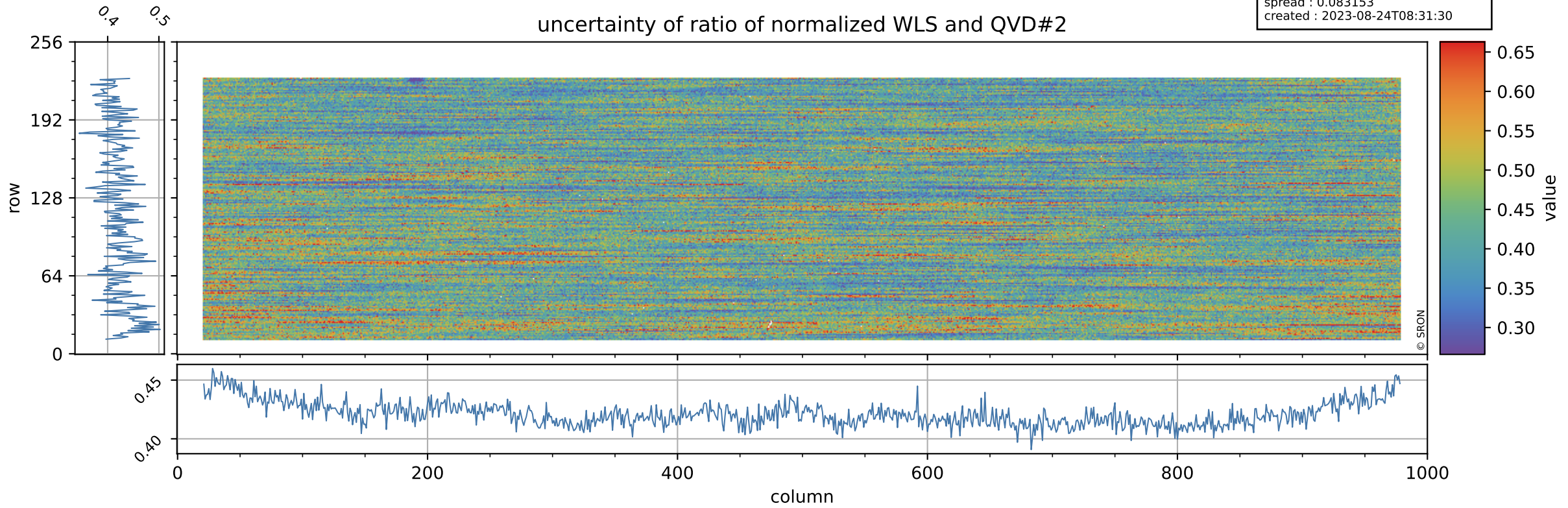

Tropomi SWIR stability

value of ratio of normalized DLED and WLS

orbits : [5222, 5308]
coverage : 2018-10-16 / 2018-10-22
azimuth : 1.2749 & 1.2730
median : 0.9925
spread : 0.00065987
created : 2023-08-24T08:31:31

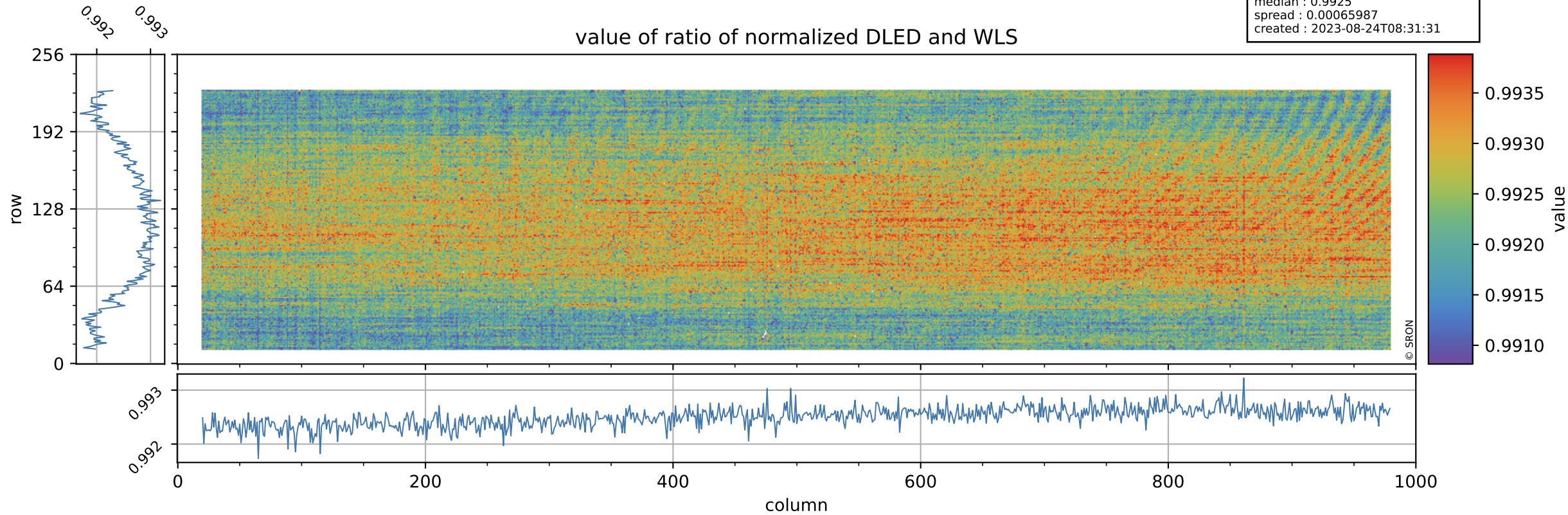

Tropomi SWIR stability

uncertainty of ratio of normalized DLED and WLS

orbits : [5222, 5308]
coverage : 2018-10-16 / 2018-10-22
azimuth : 1.2749 & 1.2730
median : 1.921
spread : 0.37268
created : 2023-08-24T08:31:31

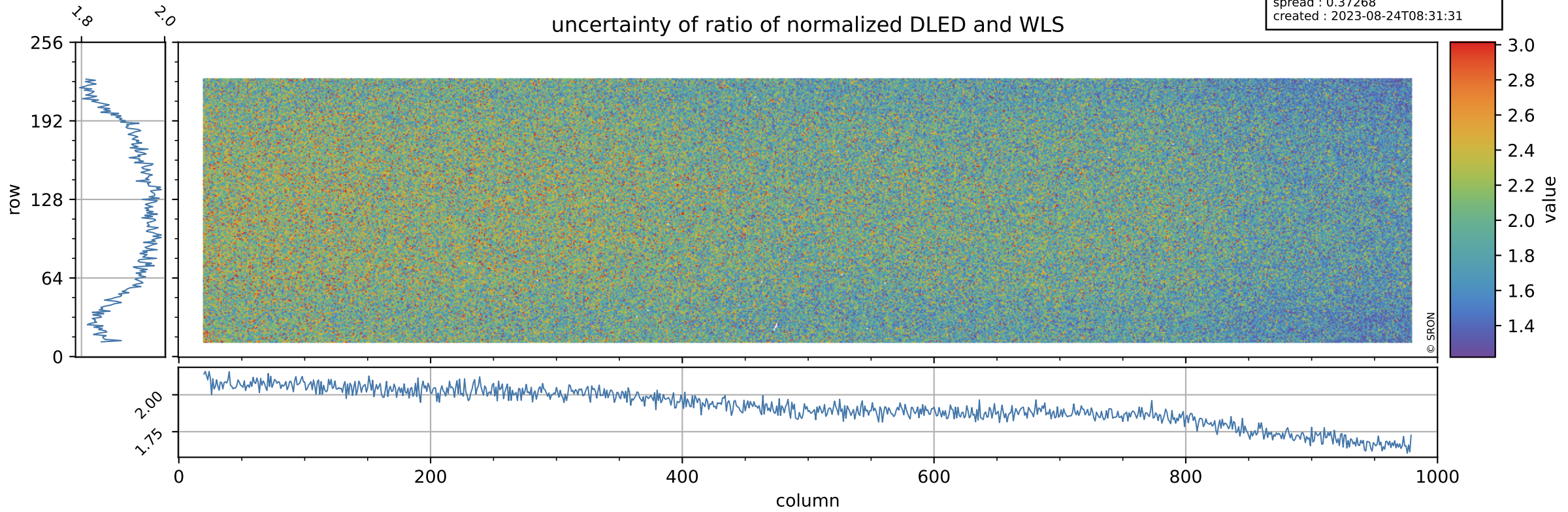

Tropomi SWIR stability

value of normalized QVD#1

orbits : [5222, 5308]
coverage : 2018-10-16 / 2018-10-22
azimuth : 1.2749 & 1.2730
median : 0.9879
spread : 0.0024273
created : 2023-08-24T08:31:31

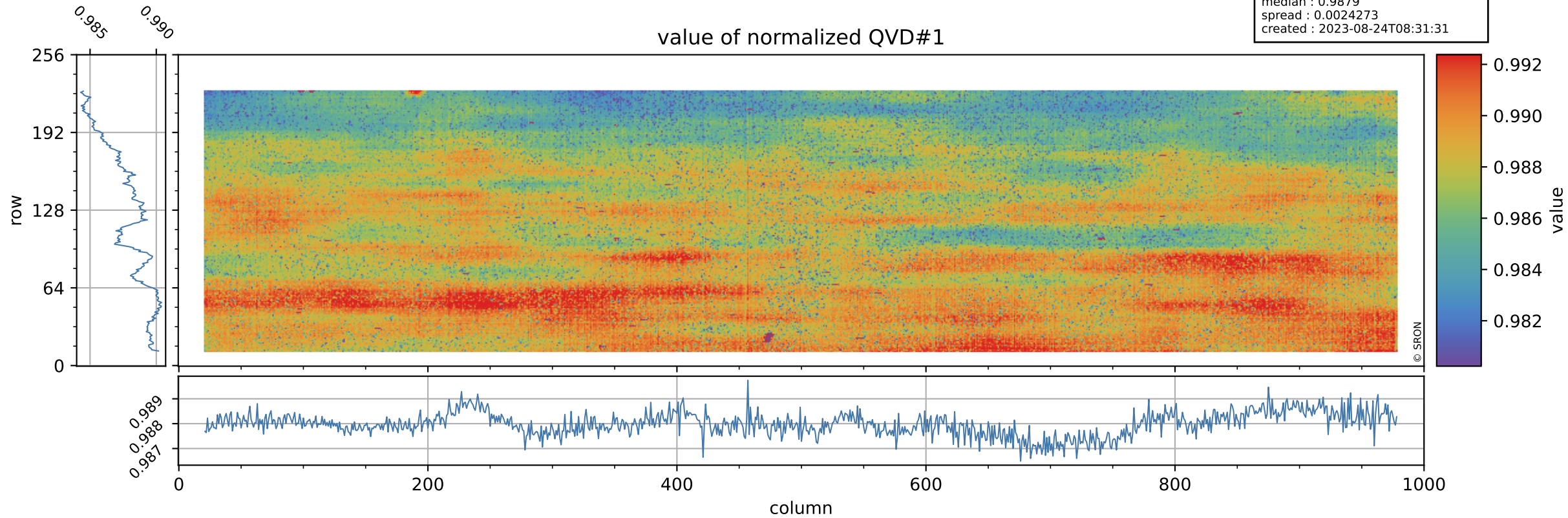

Tropomi SWIR stability

QVD#1 background

orbits : [5222, 5308]
coverage : 2018-10-16 / 2018-10-22
azimuth : 1.2749 & 1.2730
median : 1.0067 ke
spread : 0.15254 ke
created : 2023-08-24T08:31:31

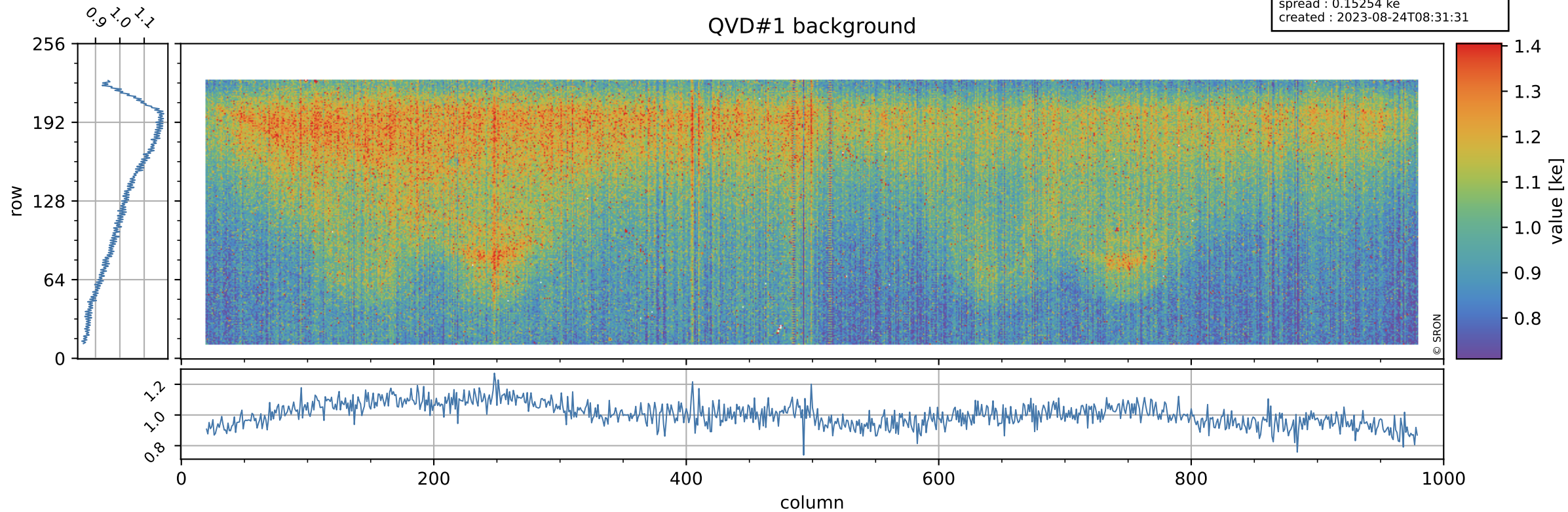

Tropomi SWIR stability

value of normalized QVD#2

orbits : [5222, 5308]
coverage : 2018-10-16 / 2018-10-22
azimuth : 1.2749 & 1.2730
median : 0.98815
spread : 0.0027413
created : 2023-08-24T08:31:32

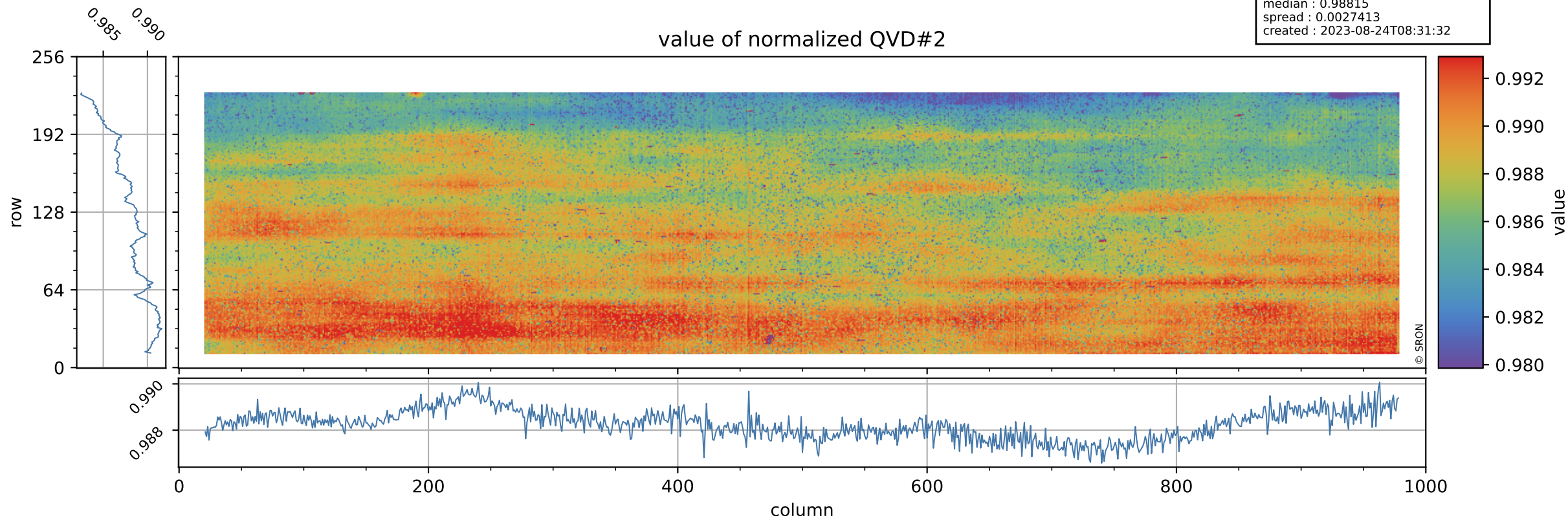

Tropomi SWIR stability

orbits : [5222, 5308]
coverage : 2018-10-16 / 2018-10-22
azimuth : 1.2749 & 1.2730
median : 1.0029 ke
spread : 0.15326 ke
created : 2023-08-24T08:31:32

QVD#2 background

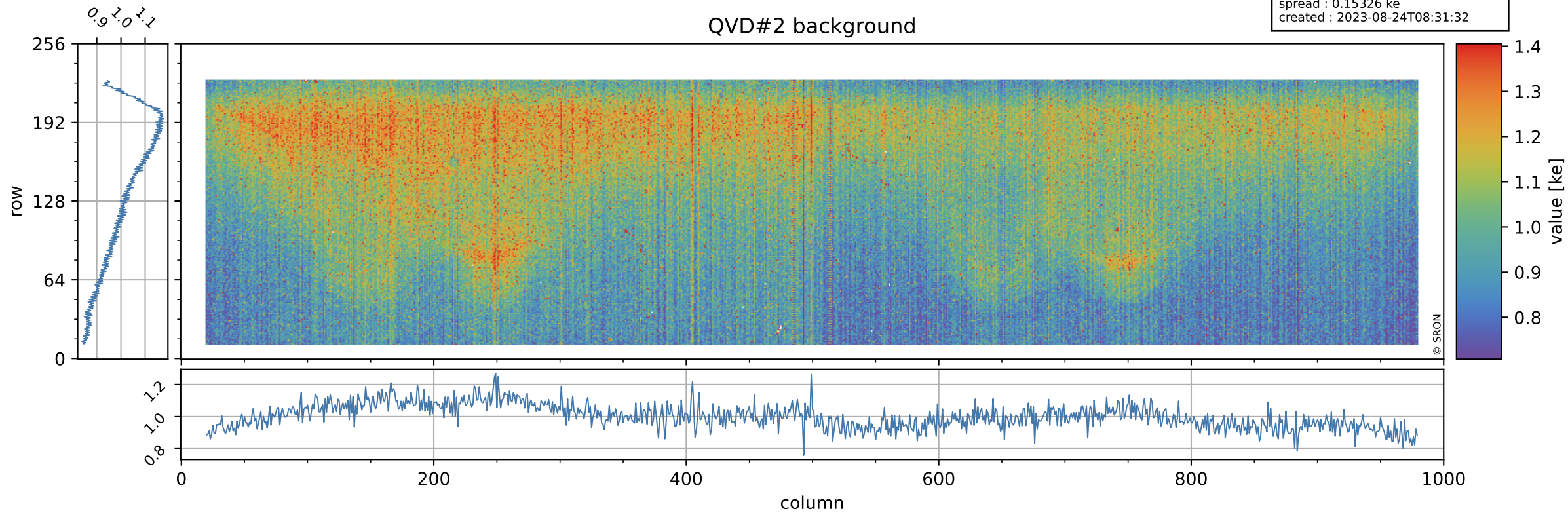

Tropomi SWIR stability

value of normalized DLED

orbits : [5222, 5308]
coverage : 2018-10-16 / 2018-10-22
azimuth : 1.2749 & 1.2730
median : 0.996
spread : 0.00073584
created : 2023-08-24T08:31:32

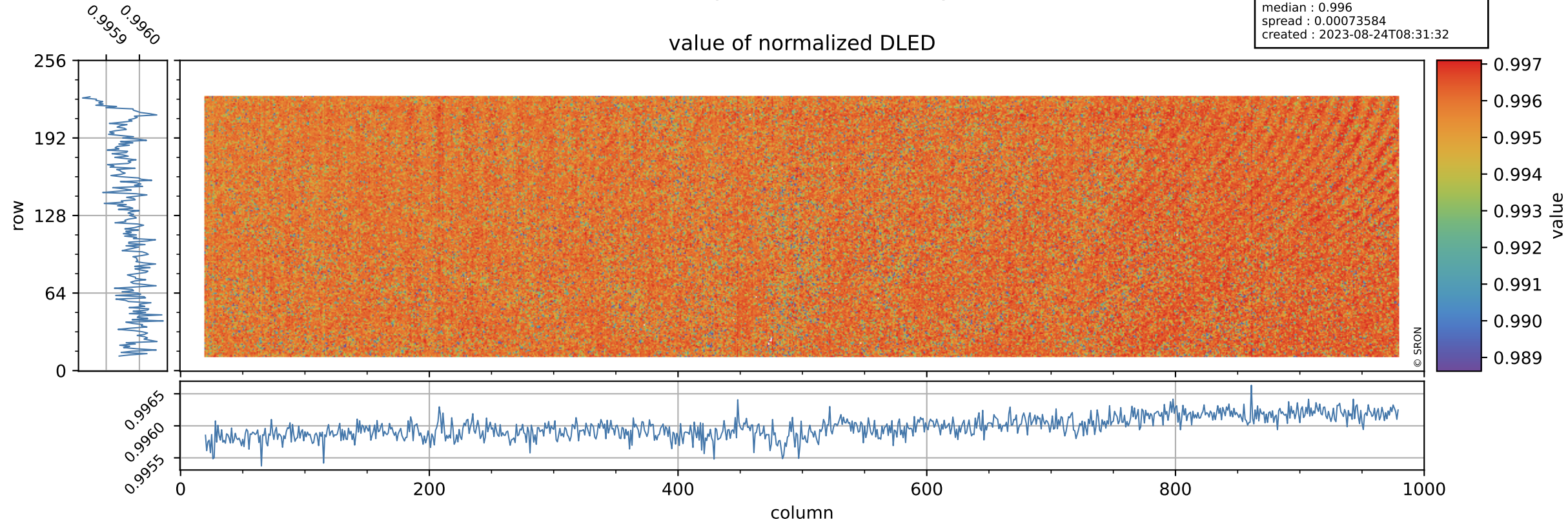

Tropomi SWIR stability

DLED background

orbits : [5222, 5308]
coverage : 2018-10-16 / 2018-10-22
azimuth : 1.2749 & 1.2730
median : 0.89075 ke
spread : 0.13832 ke
created : 2023-08-24T08:31:33

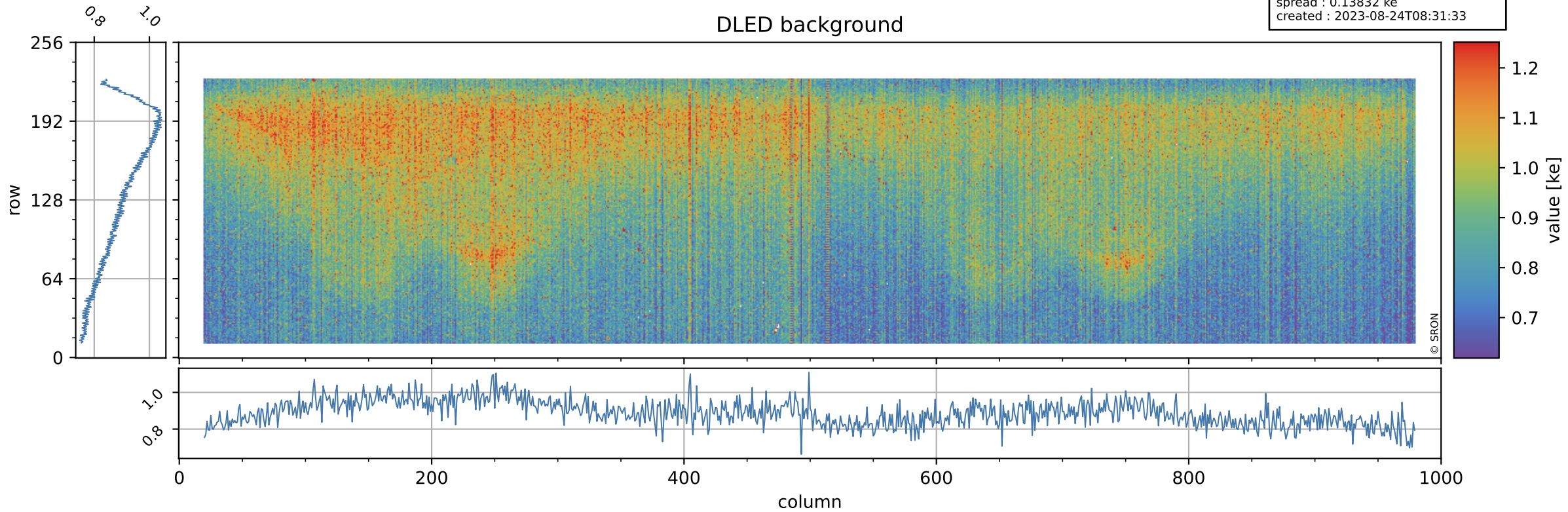

Tropomi SWIR stability

value of normalized WLS

orbits : [5222, 5308]
coverage : 2018-10-16 / 2018-10-22
azimuth : 1.2749 & 1.2730
median : 1.0034
spread : 0.00092555
created : 2023-08-24T08:31:33

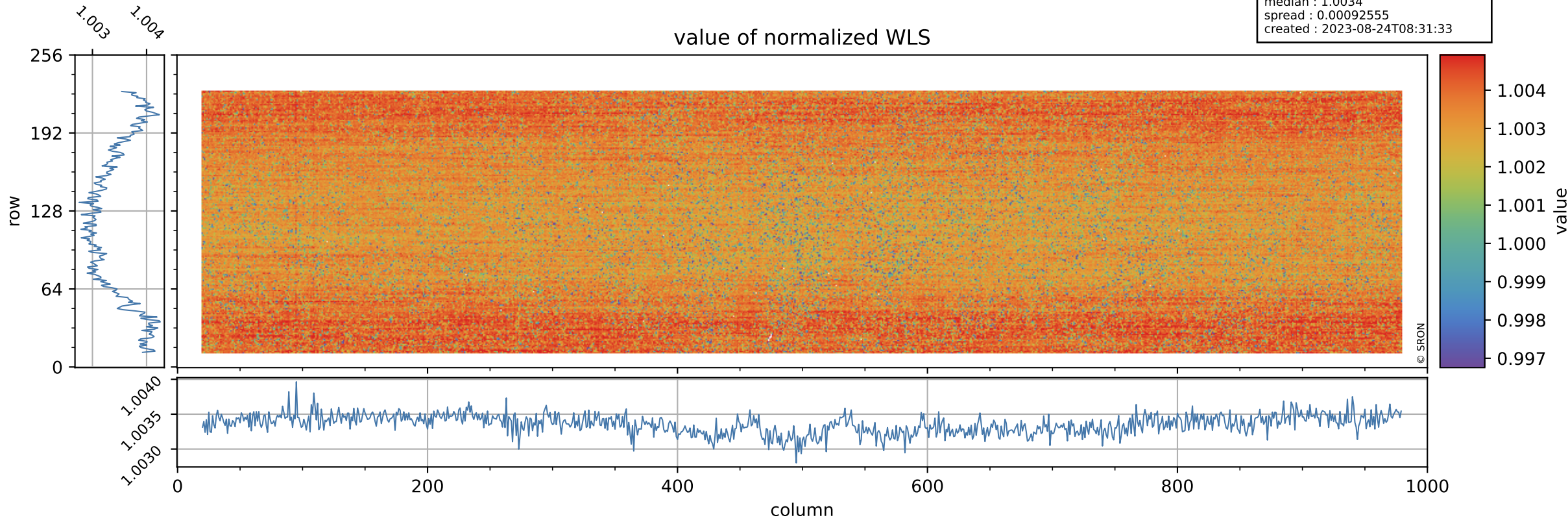

Tropomi SWIR stability

orbits : [5222, 5308]
coverage : 2018-10-16 / 2018-10-22
azimuth : 1.2749 & 1.2730
median : 338.5 e
spread : 77.811 e
created : 2023-08-24T08:31:33

WLS background

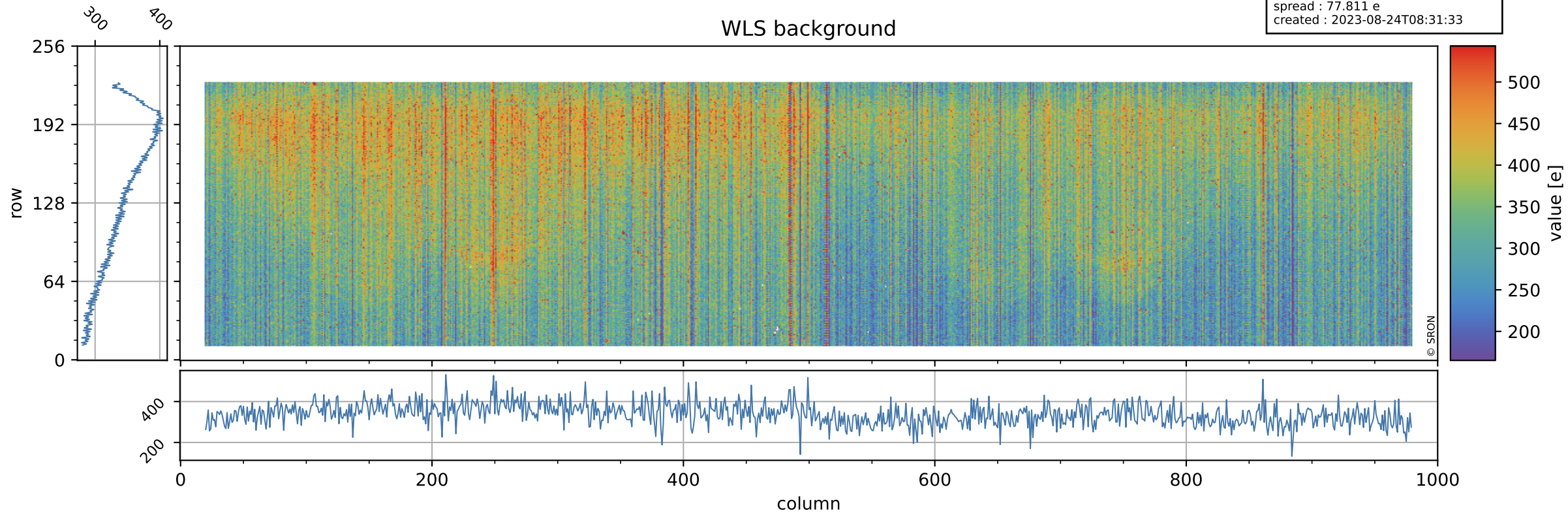

Tropomi SWIR stability ground-tracks of Sentinel-5P

orbits : [5222, 5308]
coverage : 2018-10-16 / 2018-10-22
azimuth : 1.2749 & 1.2730
created : 2023-08-24T08:31:33

