

Tropomi SWIR stability

value of ratio of normalized QVD#1 and QVD#2

orbits : [5312, 5398]
coverage : 2018-10-22 / 2018-10-28
azimuth : 1.2755 & 1.2749
median : 1.001
spread : 0.0016217
created : 2023-08-24T08:31:37

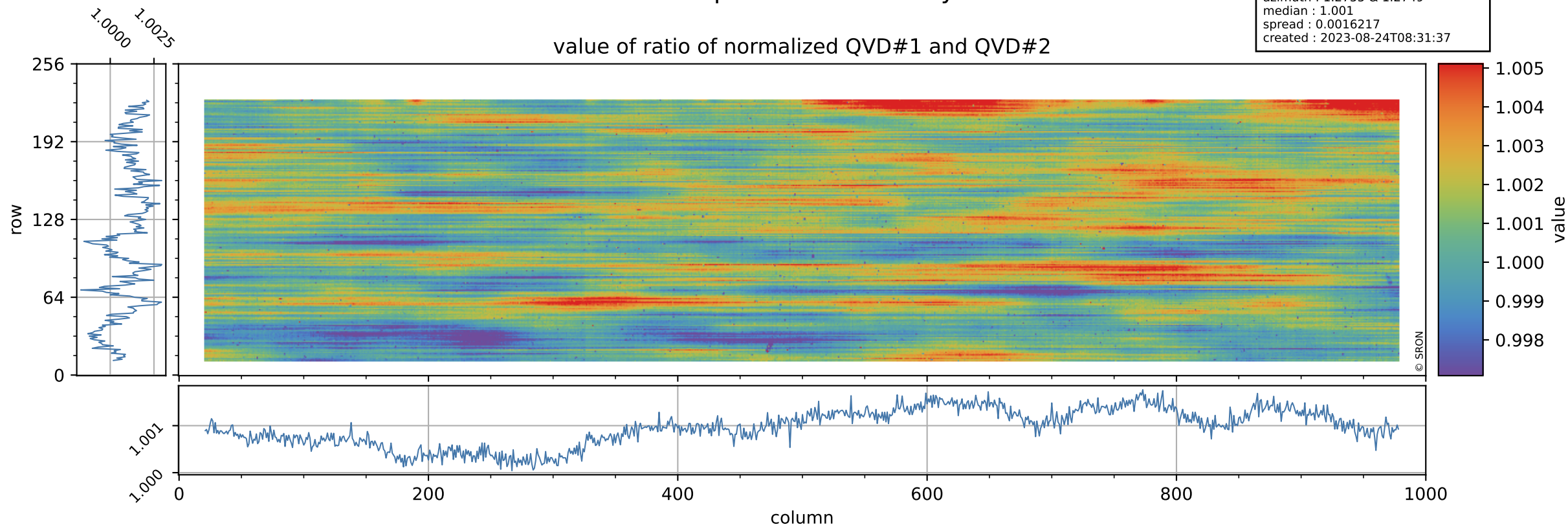

Tropomi SWIR stability

uncertainty of ratio of normalized QVD#1 and QVD#2

orbits : [5312, 5398]
coverage : 2018-10-22 / 2018-10-28
azimuth : 1.2755 & 1.2749
median : 1.0026
spread : 0.18665
created : 2023-08-24T08:31:38

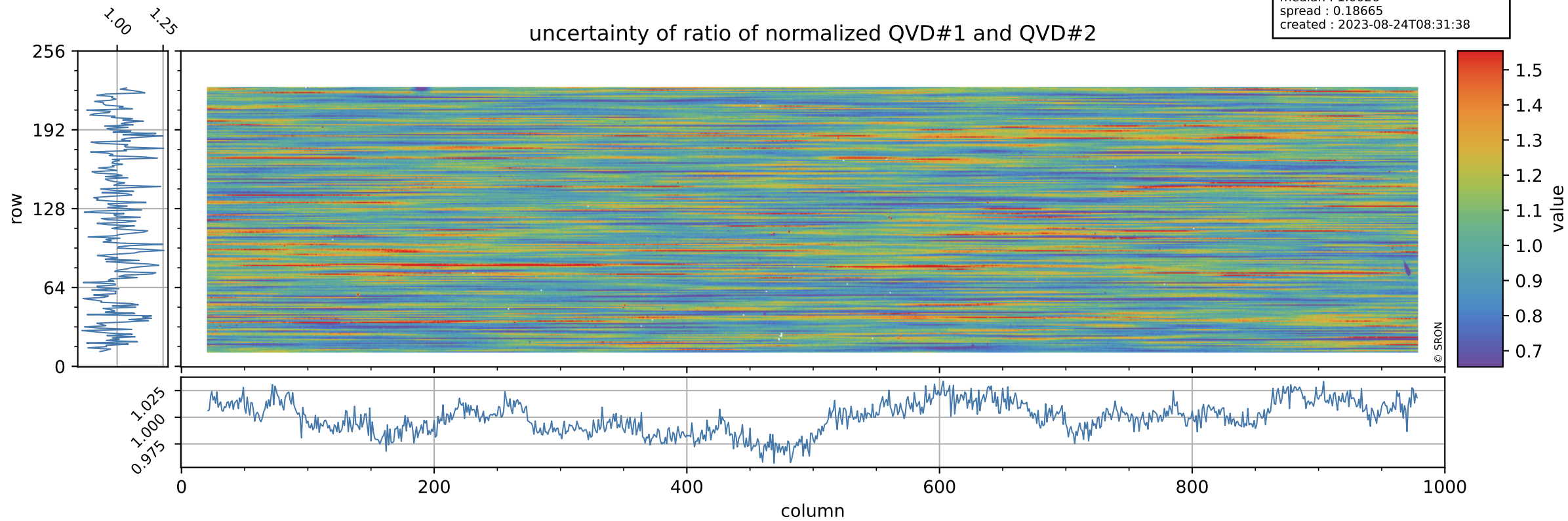

Tropomi SWIR stability

value of ratio of normalized DLED and QVD#1

orbits : [5312, 5398]
coverage : 2018-10-22 / 2018-10-28
azimuth : 1.2755 & 1.2749
median : 1.007
spread : 0.0022264
created : 2023-08-24T08:31:38

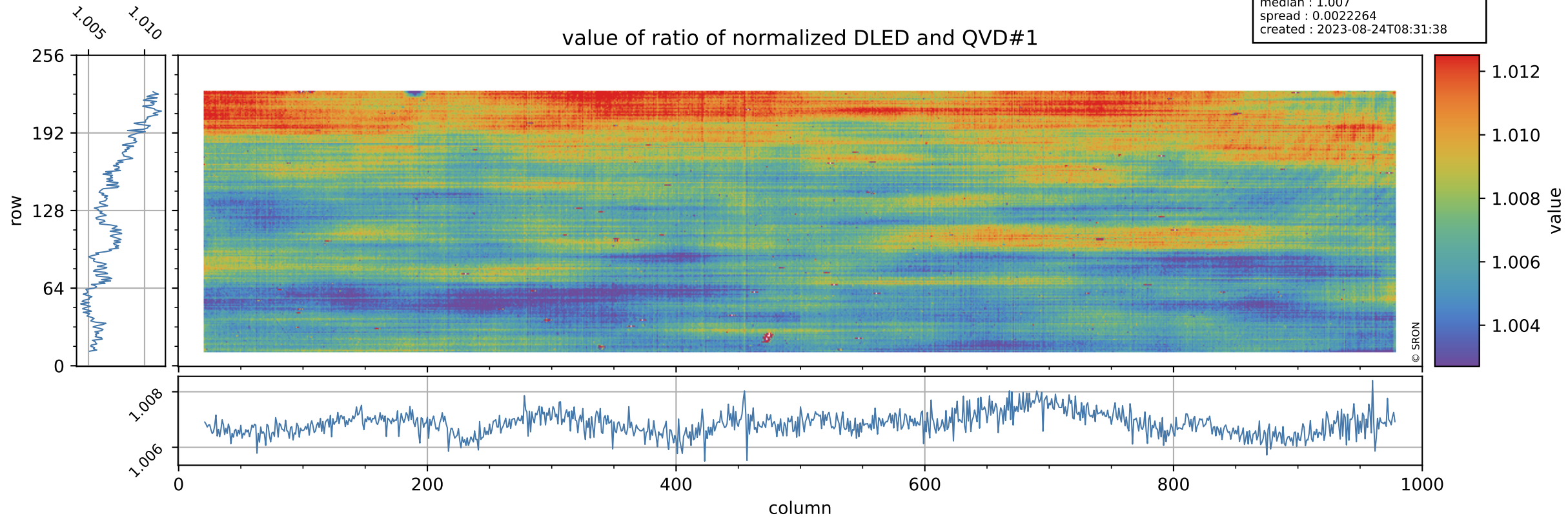

Tropomi SWIR stability

orbits : [5312, 5398]
coverage : 2018-10-22 / 2018-10-28
azimuth : 1.2755 & 1.2749
median : 0.79702
spread : 0.15689
created : 2023-08-24T08:31:38

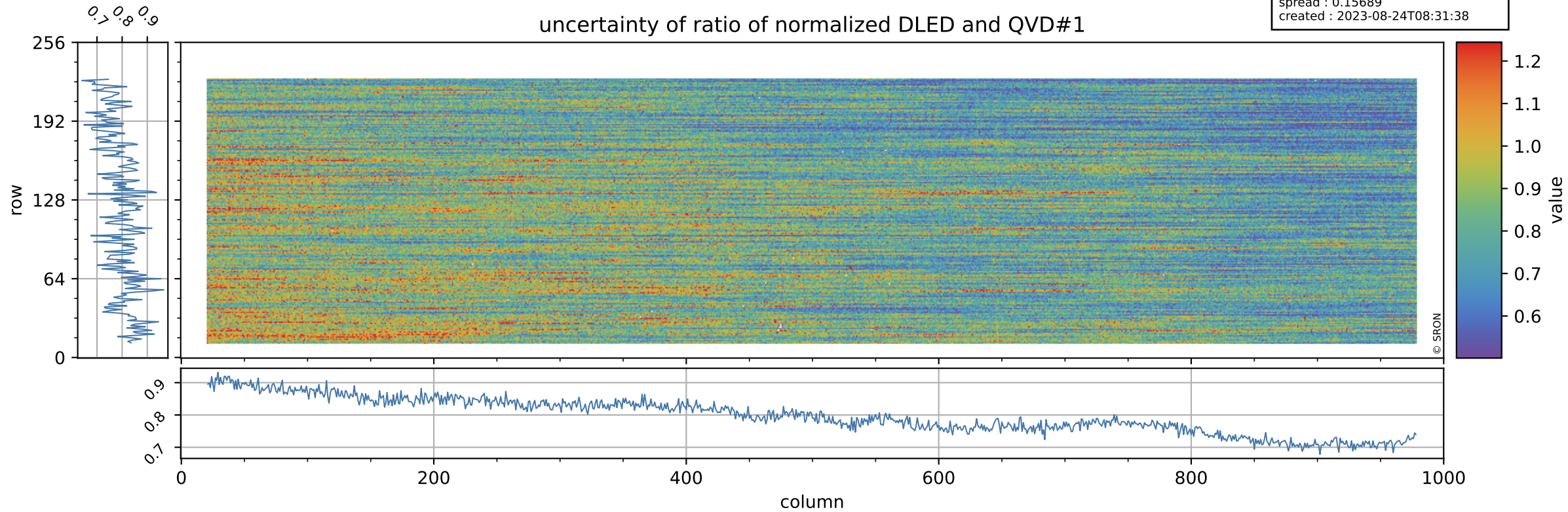

Tropomi SWIR stability

value of ratio of normalized WLS and QVD#1

orbits : [5312, 5398]
coverage : 2018-10-22 / 2018-10-28
azimuth : 1.2755 & 1.2749
median : 1.0138
spread : 0.0023021
created : 2023-08-24T08:31:39

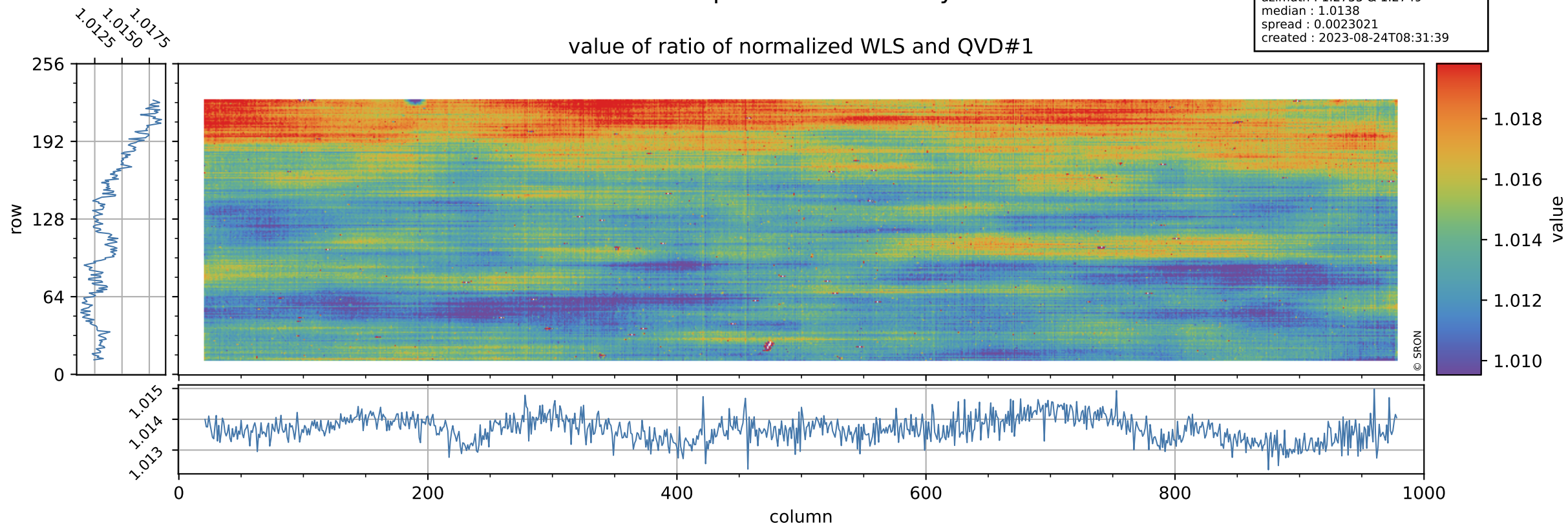

Tropomi SWIR stability

uncertainty of ratio of normalized WLS and QVD#1

orbits : [5312, 5398]
coverage : 2018-10-22 / 2018-10-28
azimuth : 1.2755 & 1.2749
median : 0.41784
spread : 0.081281
created : 2023-08-24T08:31:39

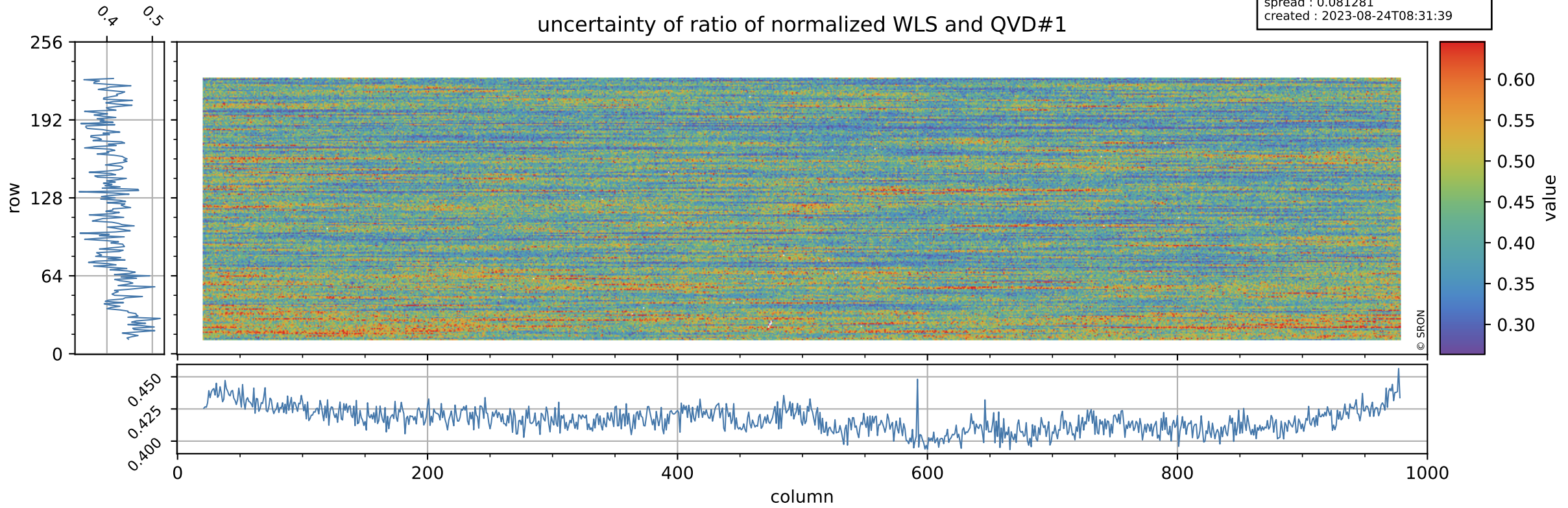

Tropomi SWIR stability

value of ratio of normalized DLED and QVD#2

orbits : [5312, 5398]
coverage : 2018-10-22 / 2018-10-28
azimuth : 1.2755 & 1.2749
median : 1.0079
spread : 0.0025234
created : 2023-08-24T08:31:39

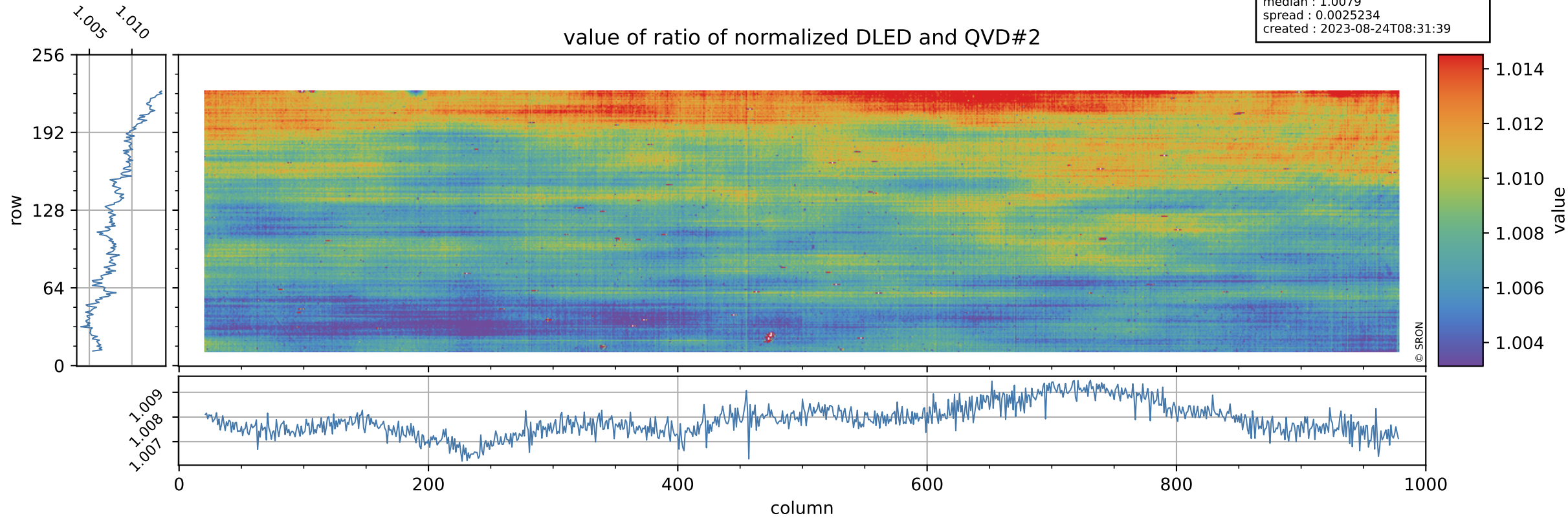

Tropomi SWIR stability

orbits : [5312, 5398]
coverage : 2018-10-22 / 2018-10-28
azimuth : 1.2755 & 1.2749
median : 0.79538
spread : 0.1547
created : 2023-08-24T08:31:39

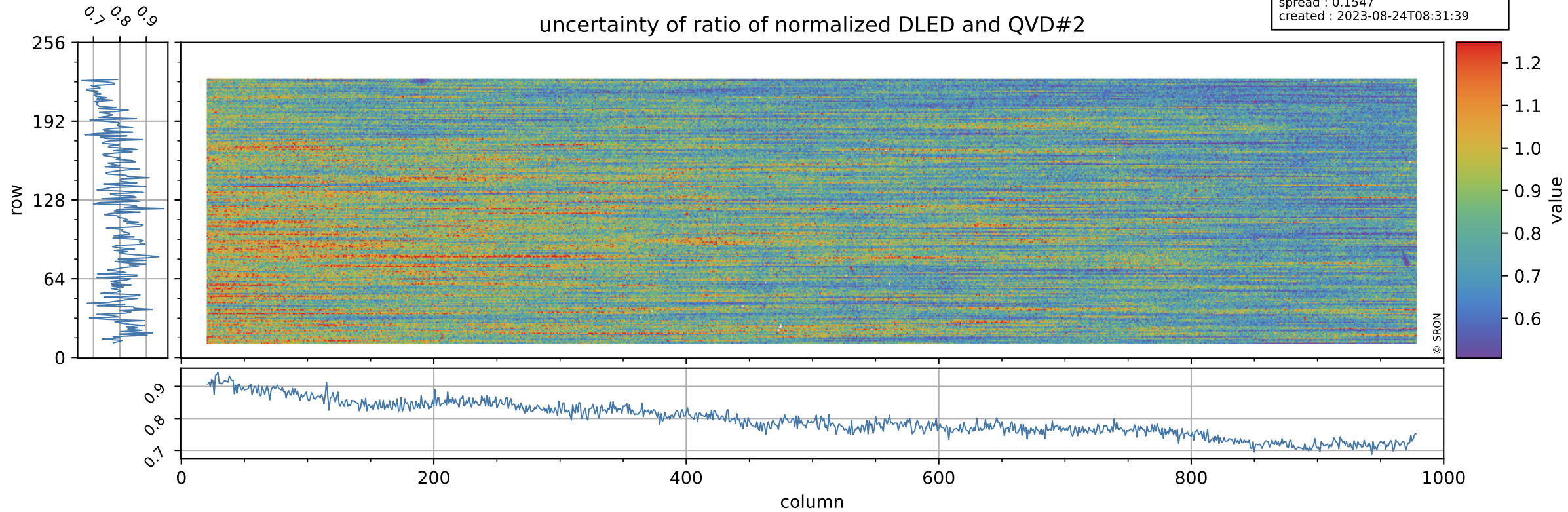

Tropomi SWIR stability

value of ratio of normalized WLS and QVD#2

orbits : [5312, 5398]
coverage : 2018-10-22 / 2018-10-28
azimuth : 1.2755 & 1.2749
median : 1.0147
spread : 0.0025329
created : 2023-08-24T08:31:40

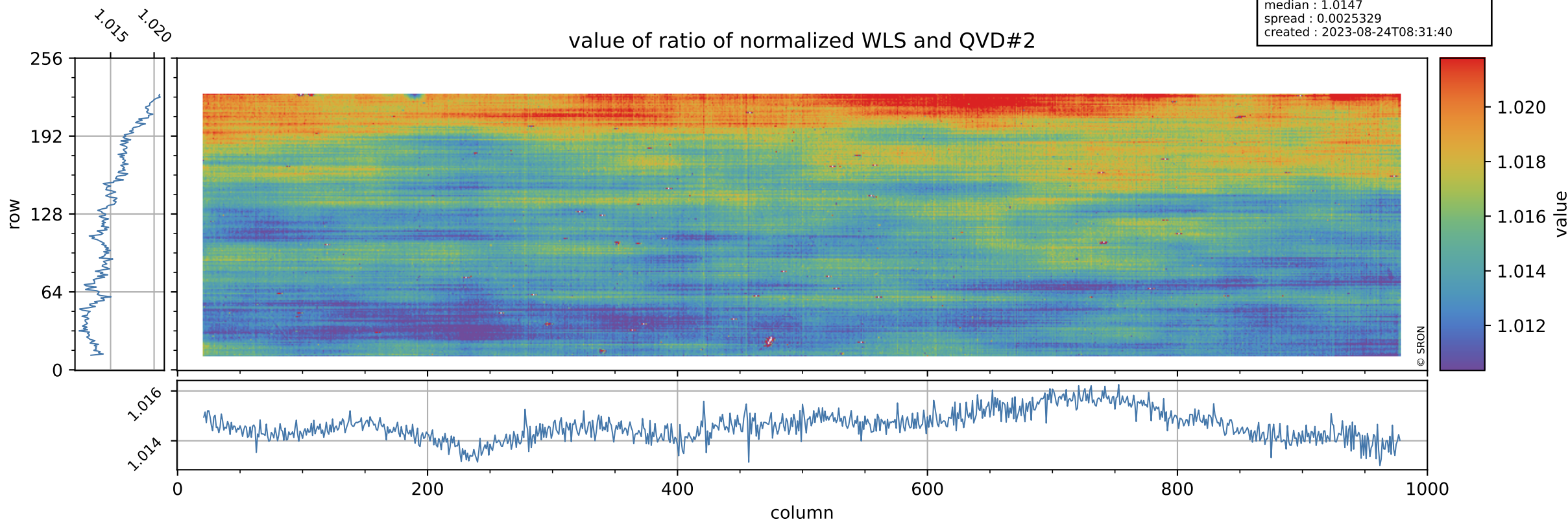

Tropomi SWIR stability

uncertainty of ratio of normalized WLS and QVD#2

orbits : [5312, 5398]
coverage : 2018-10-22 / 2018-10-28
azimuth : 1.2755 & 1.2749
median : 0.41717
spread : 0.079466
created : 2023-08-24T08:31:40

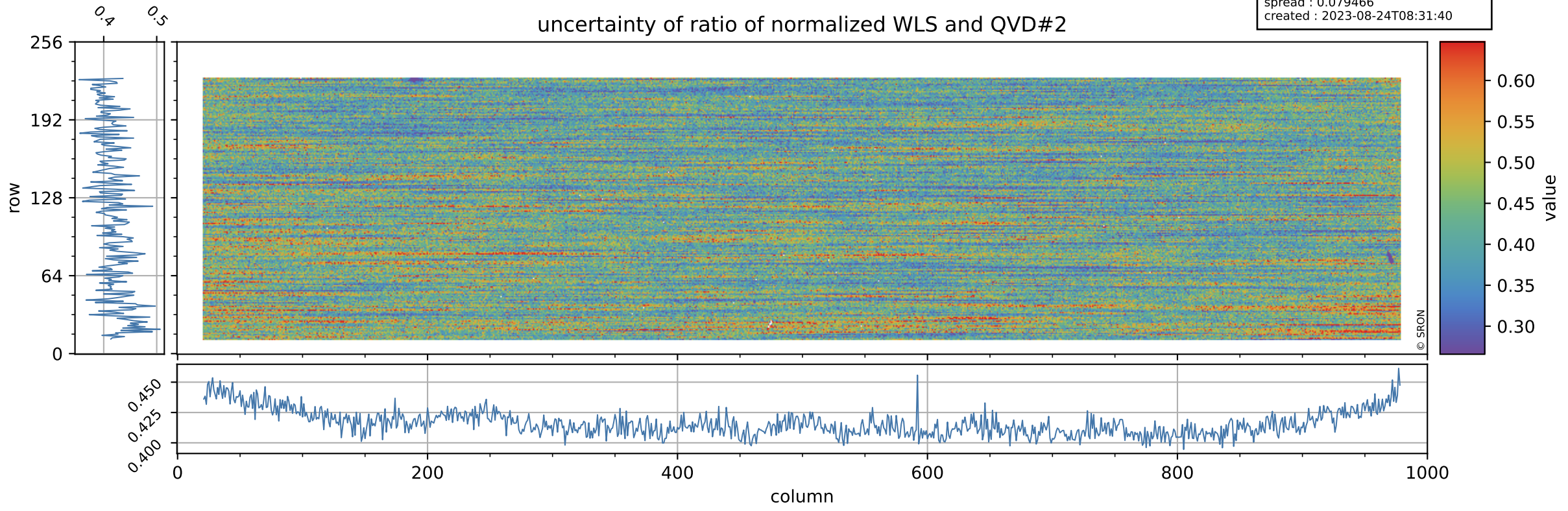

Tropomi SWIR stability

value of ratio of normalized DLED and WLS

orbits : [5312, 5398]
coverage : 2018-10-22 / 2018-10-28
azimuth : 1.2755 & 1.2749
median : 0.99323
spread : 0.00056763
created : 2023-08-24T08:31:40

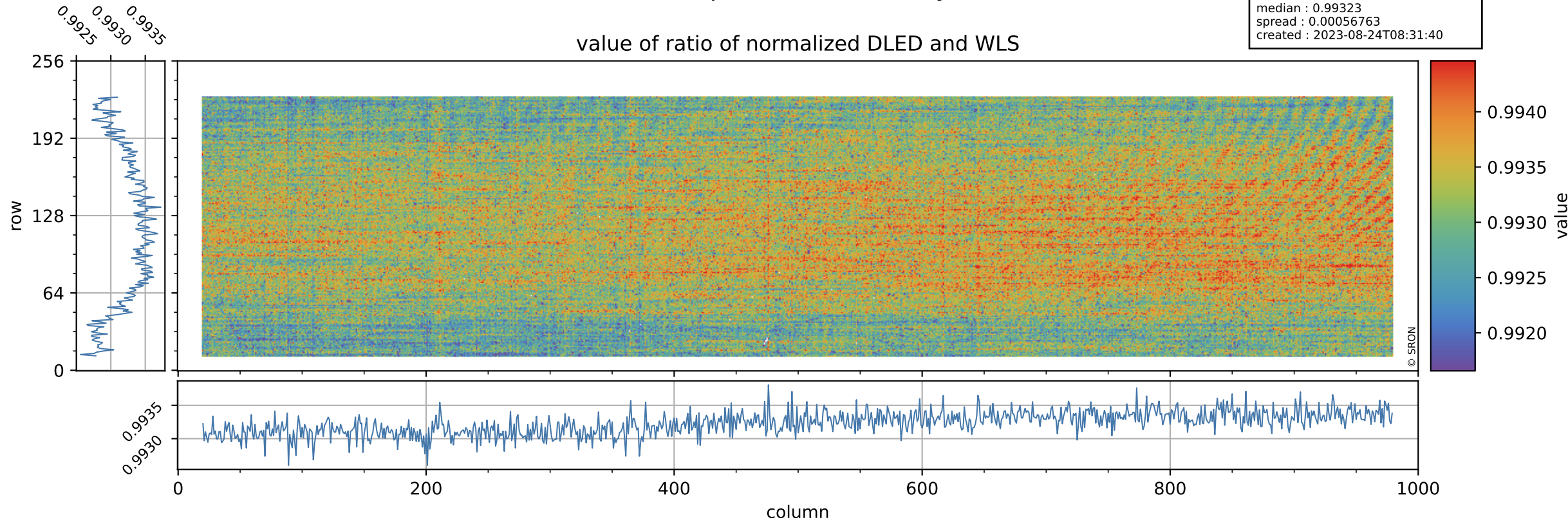

Tropomi SWIR stability

orbits : [5312, 5398]
coverage : 2018-10-22 / 2018-10-28
azimuth : 1.2755 & 1.2749
median : 1.9142
spread : 0.36637
created : 2023-08-24T08:31:41

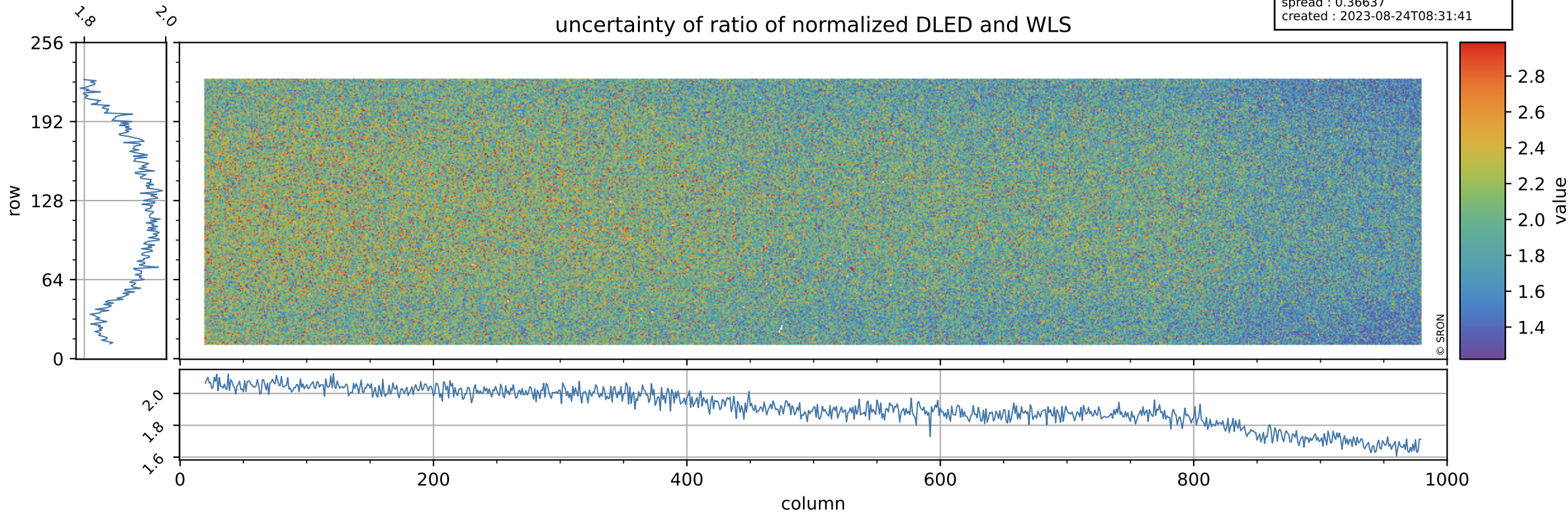

Tropomi SWIR stability

value of normalized QVD#1

orbits : [5312, 5398]
coverage : 2018-10-22 / 2018-10-28
azimuth : 1.2755 & 1.2749
median : 0.98873
spread : 0.0025218
created : 2023-08-24T08:31:41

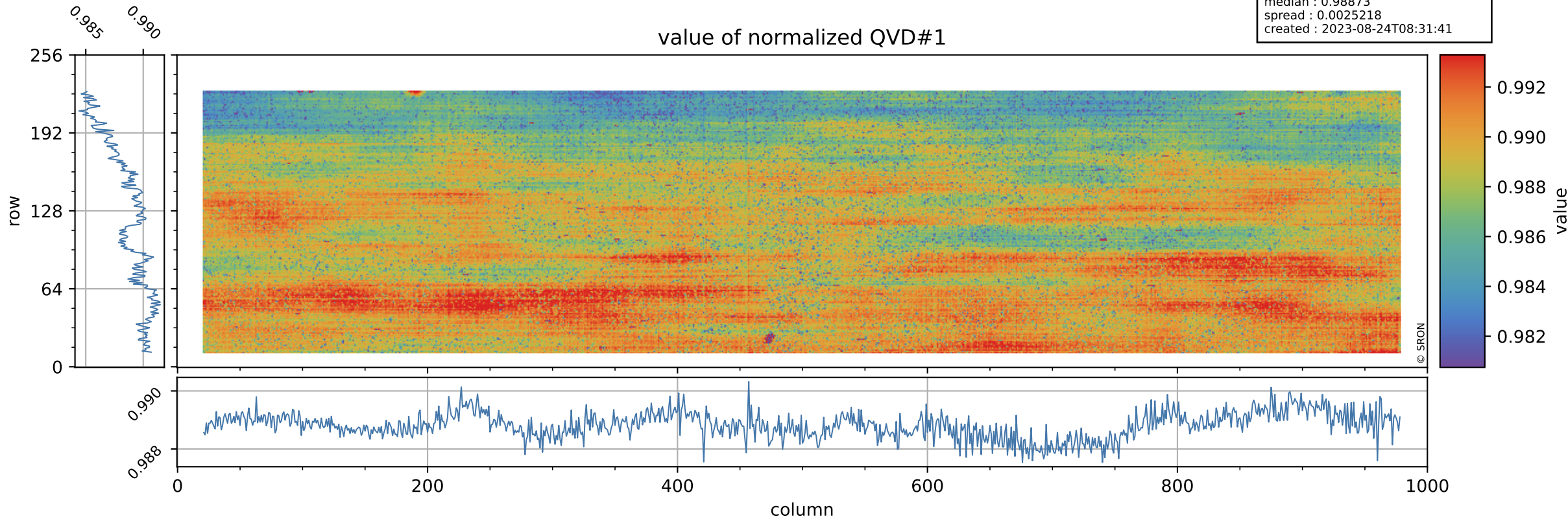

Tropomi SWIR stability

QVD#1 background

orbits : [5312, 5398]
coverage : 2018-10-22 / 2018-10-28
azimuth : 1.2755 & 1.2749
median : 1.0017 ke
spread : 0.15371 ke
created : 2023-08-24T08:31:41

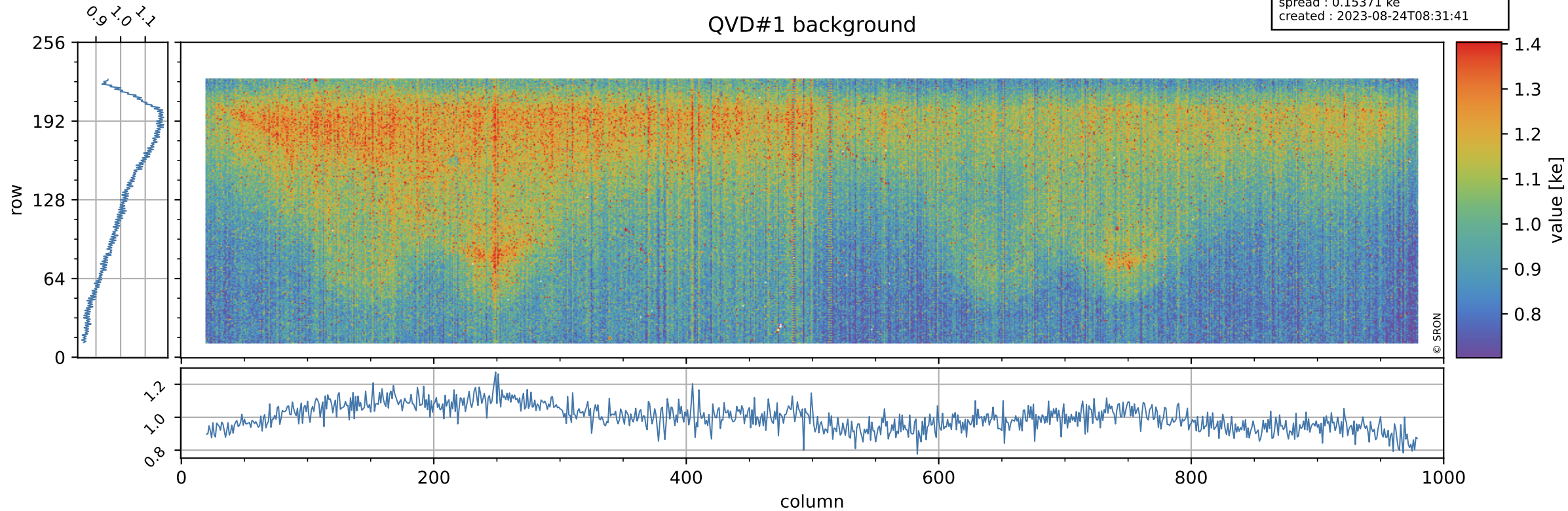

Tropomi SWIR stability

value of normalized QVD#2

orbits : [5312, 5398]
coverage : 2018-10-22 / 2018-10-28
azimuth : 1.2755 & 1.2749
median : 0.98776
spread : 0.0027671
created : 2023-08-24T08:31:41

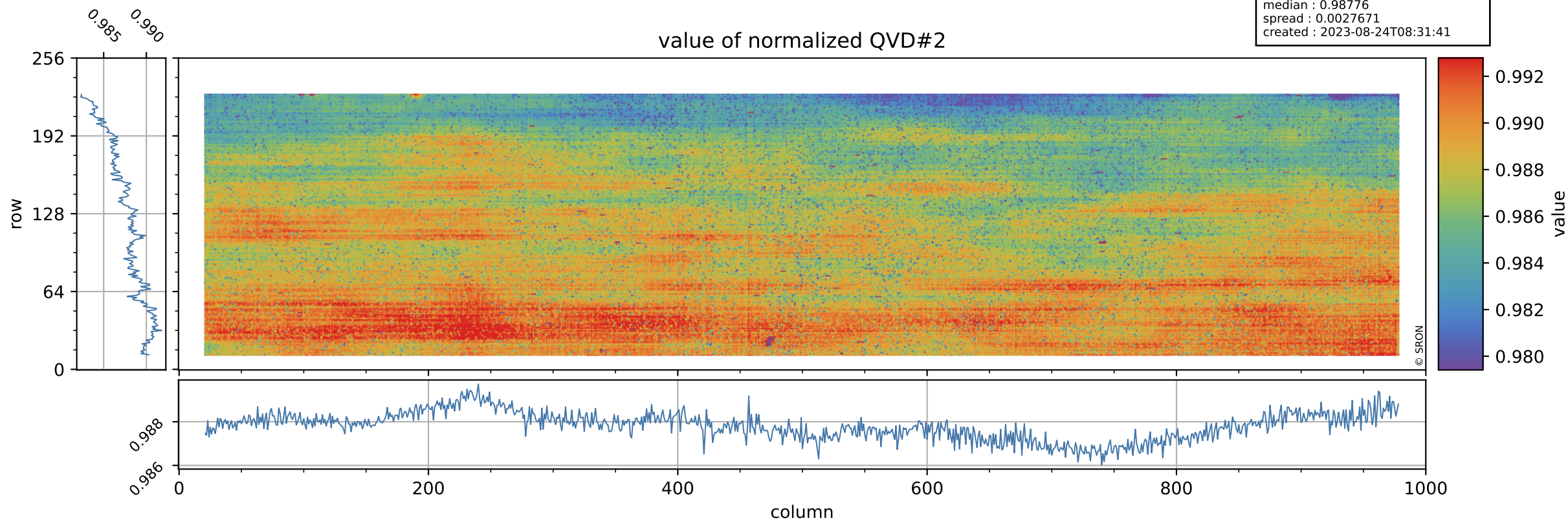

Tropomi SWIR stability

orbits : [5312, 5398]
coverage : 2018-10-22 / 2018-10-28
azimuth : 1.2755 & 1.2749
median : 1.001 ke
spread : 0.1529 ke
created : 2023-08-24T08:31:42

QVD#2 background

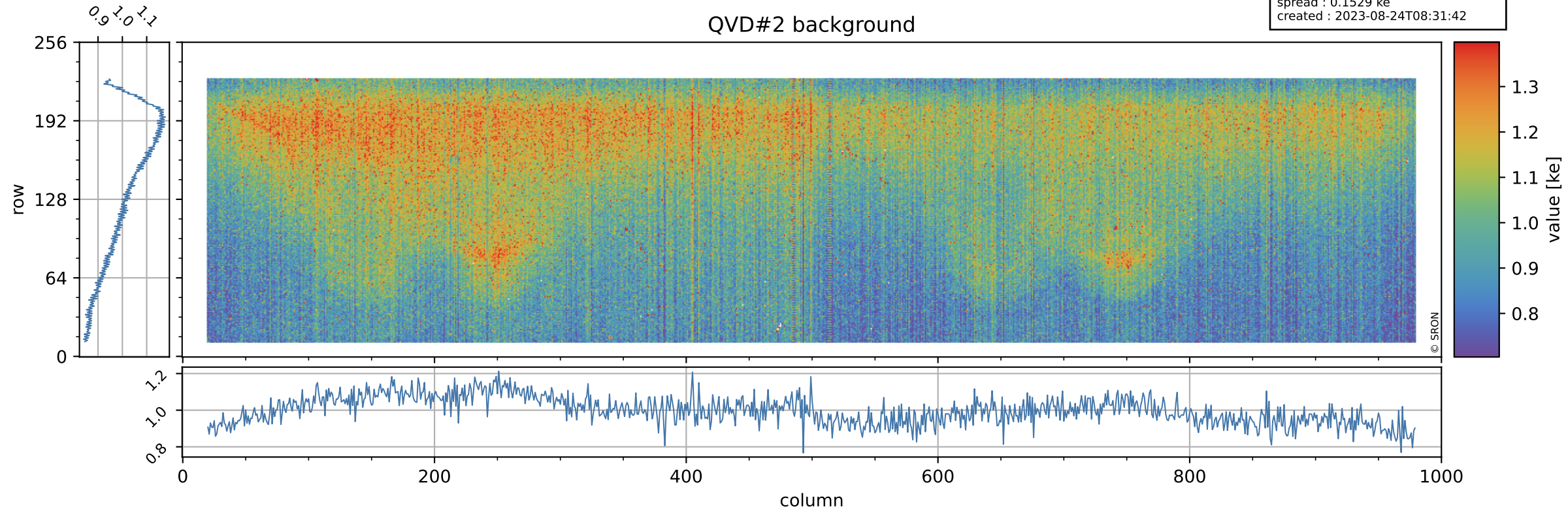

Tropomi SWIR stability

value of normalized DLED

orbits : [5312, 5398]
coverage : 2018-10-22 / 2018-10-28
azimuth : 1.2755 & 1.2749
median : 0.99604
spread : 0.00074498
created : 2023-08-24T08:31:42

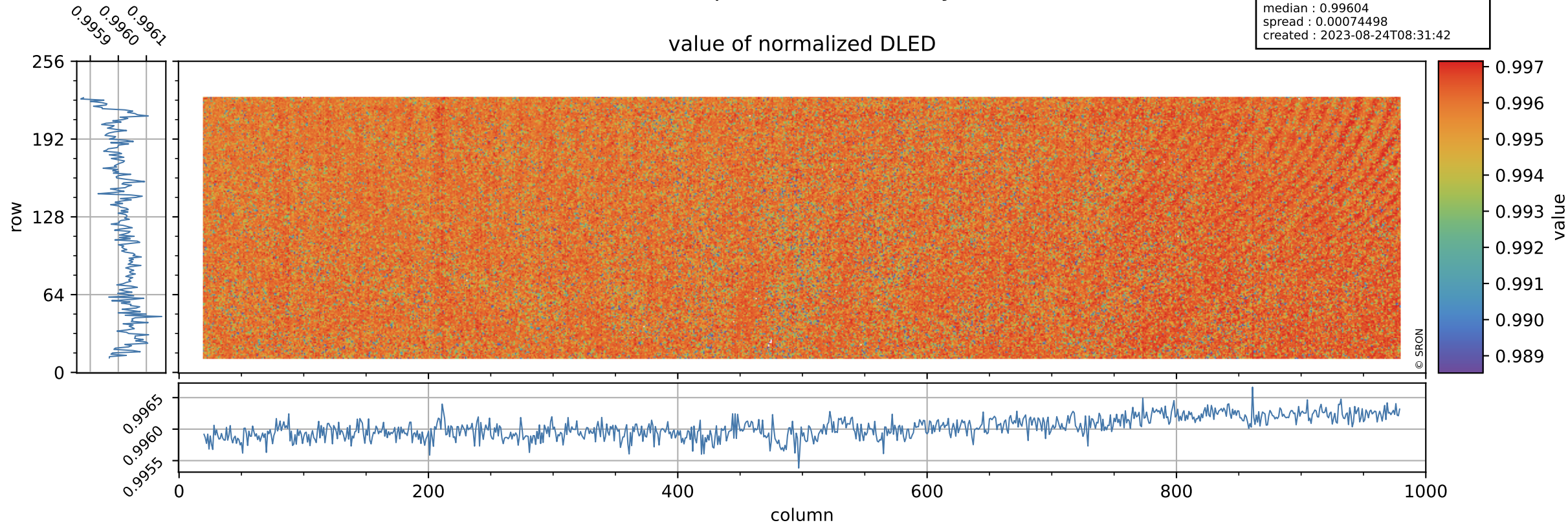

Tropomi SWIR stability

DLED background

orbits : [5312, 5398]
coverage : 2018-10-22 / 2018-10-28
azimuth : 1.2755 & 1.2749
median : 0.88309 ke
spread : 0.13879 ke
created : 2023-08-24T08:31:42

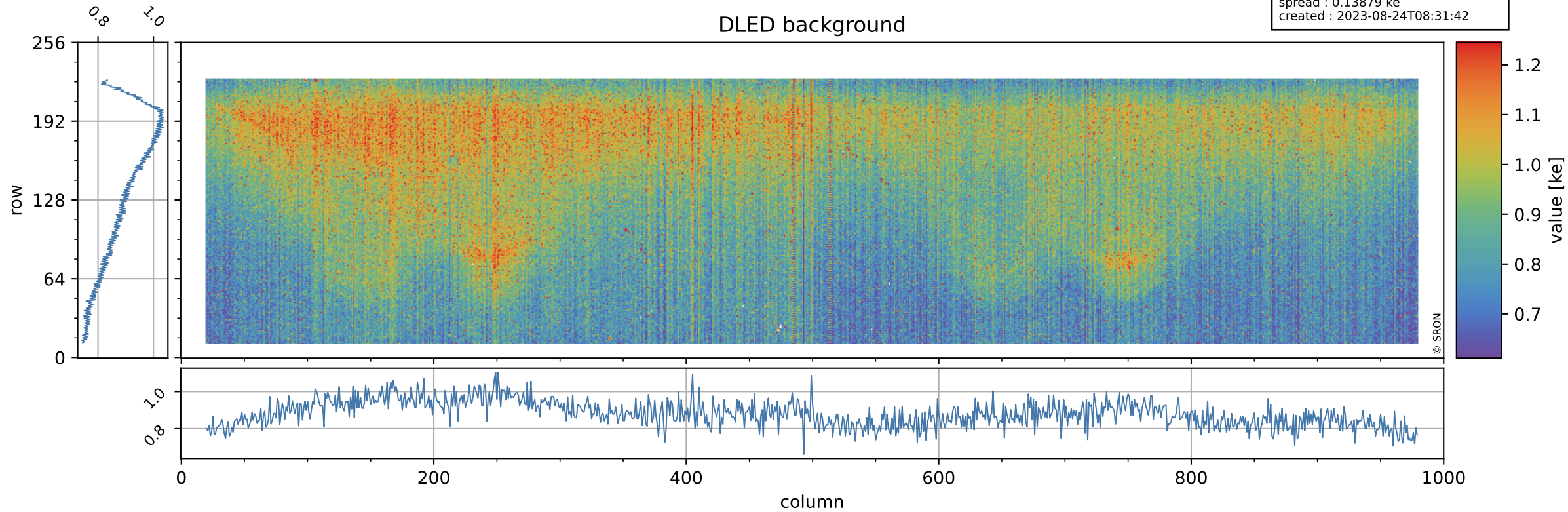

Tropomi SWIR stability

value of normalized WLS

orbits : [5312, 5398]
coverage : 2018-10-22 / 2018-10-28
azimuth : 1.2755 & 1.2749
median : 1.0027
spread : 0.00081769
created : 2023-08-24T08:31:43

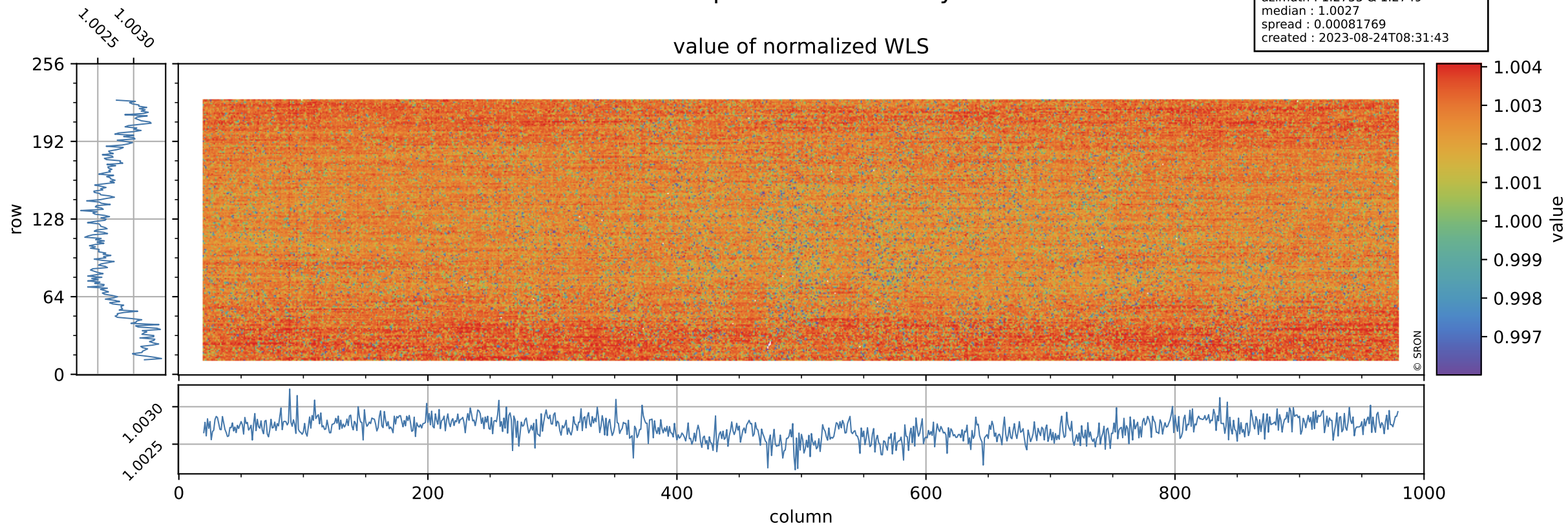

Tropomi SWIR stability

orbits : [5312, 5398]
coverage : 2018-10-22 / 2018-10-28
azimuth : 1.2755 & 1.2749
median : 339.98 e
spread : 77.906 e
created : 2023-08-24T08:31:43

WLS background

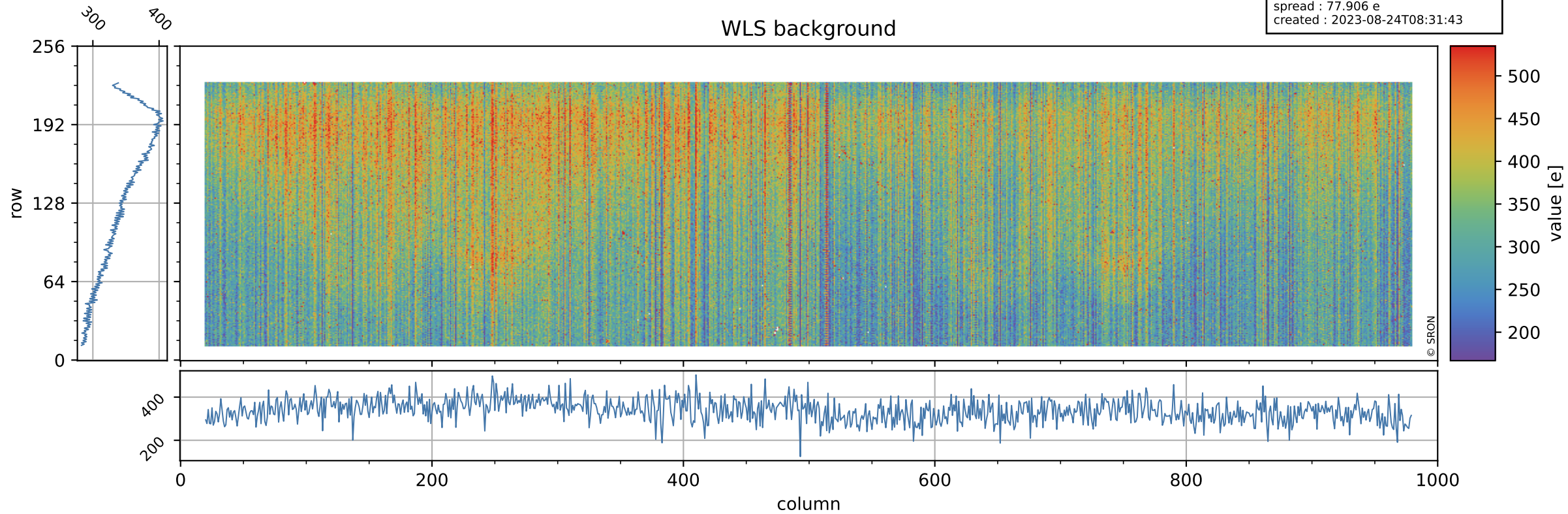

Tropomi SWIR stability ground-tracks of Sentinel-5P

orbits : [5312, 5398]
coverage : 2018-10-22 / 2018-10-28
azimuth : 1.2755 & 1.2749
created : 2023-08-24T08:31:43

