

Tropomi SWIR stability

value of ratio of normalized QVD#1 and QVD#2

orbits : [5492, 5578]
coverage : 2018-11-04 / 2018-11-10
azimuth : 1.2764 & 1.2788
median : 1.0004
spread : 0.0014826
created : 2023-08-24T08:31:57

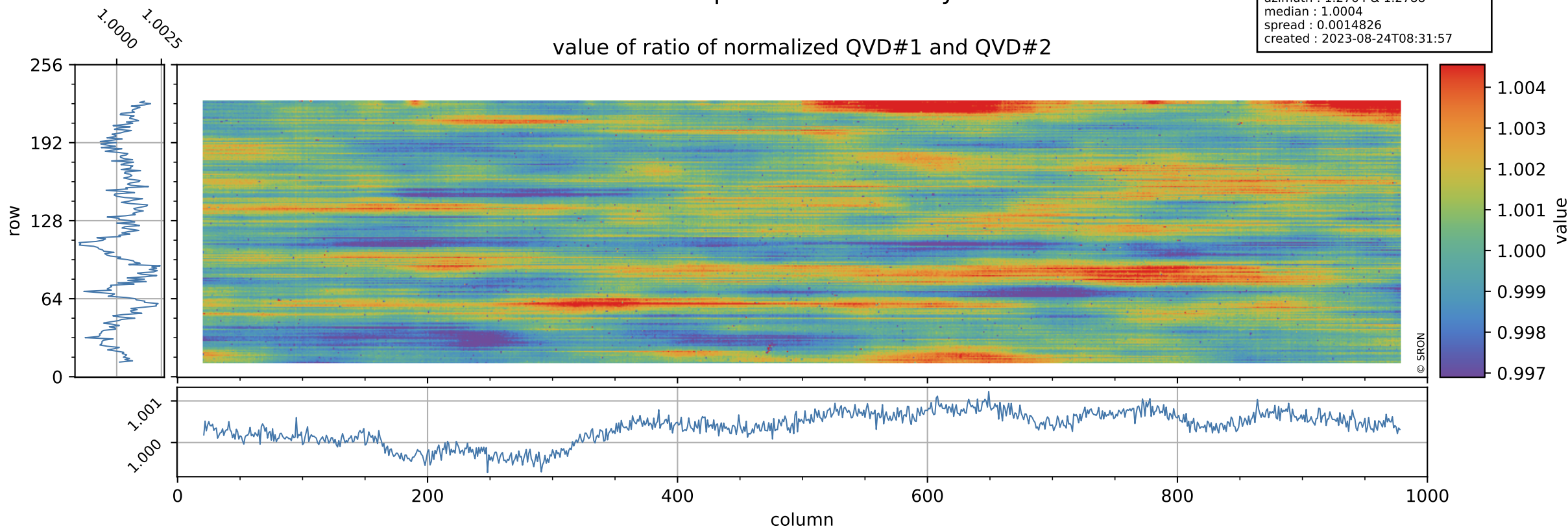

Tropomi SWIR stability

uncertainty of ratio of normalized QVD#1 and QVD#2

orbits : [5492, 5578]
coverage : 2018-11-04 / 2018-11-10
azimuth : 1.2764 & 1.2788
median : 1.018
spread : 0.19622
created : 2023-08-24T08:31:57

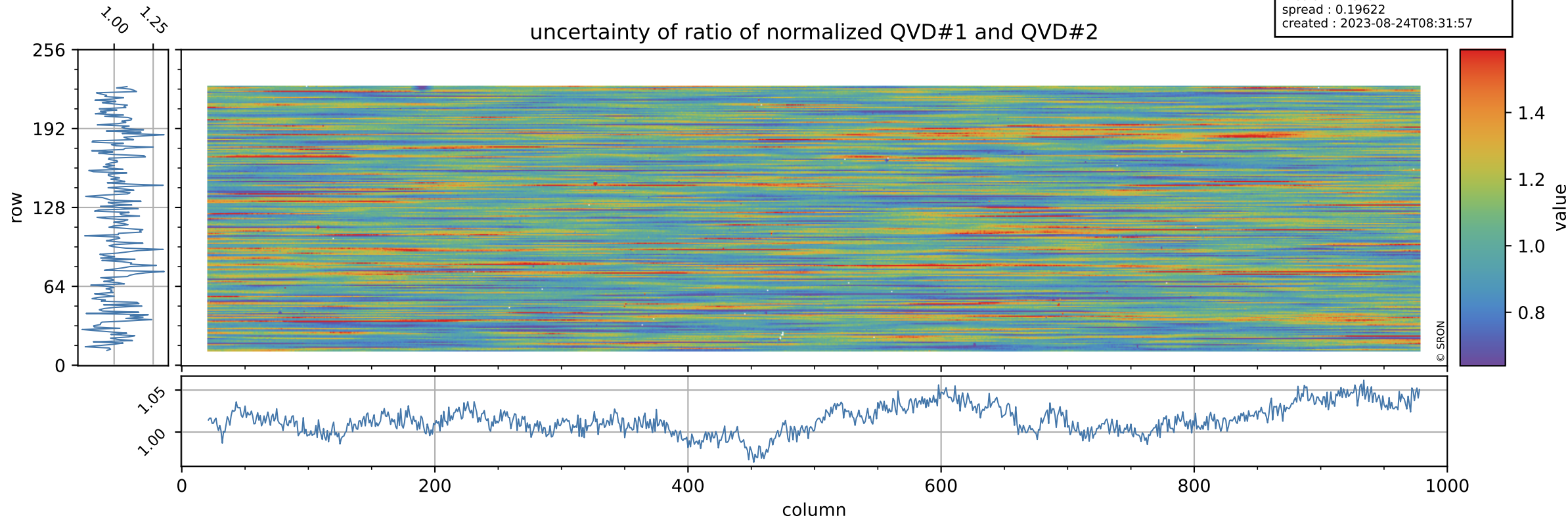

Tropomi SWIR stability

value of ratio of normalized DLED and QVD#1

orbits : [5492, 5578]
coverage : 2018-11-04 / 2018-11-10
azimuth : 1.2764 & 1.2788
median : 1.0073
spread : 0.002097
created : 2023-08-24T08:31:58

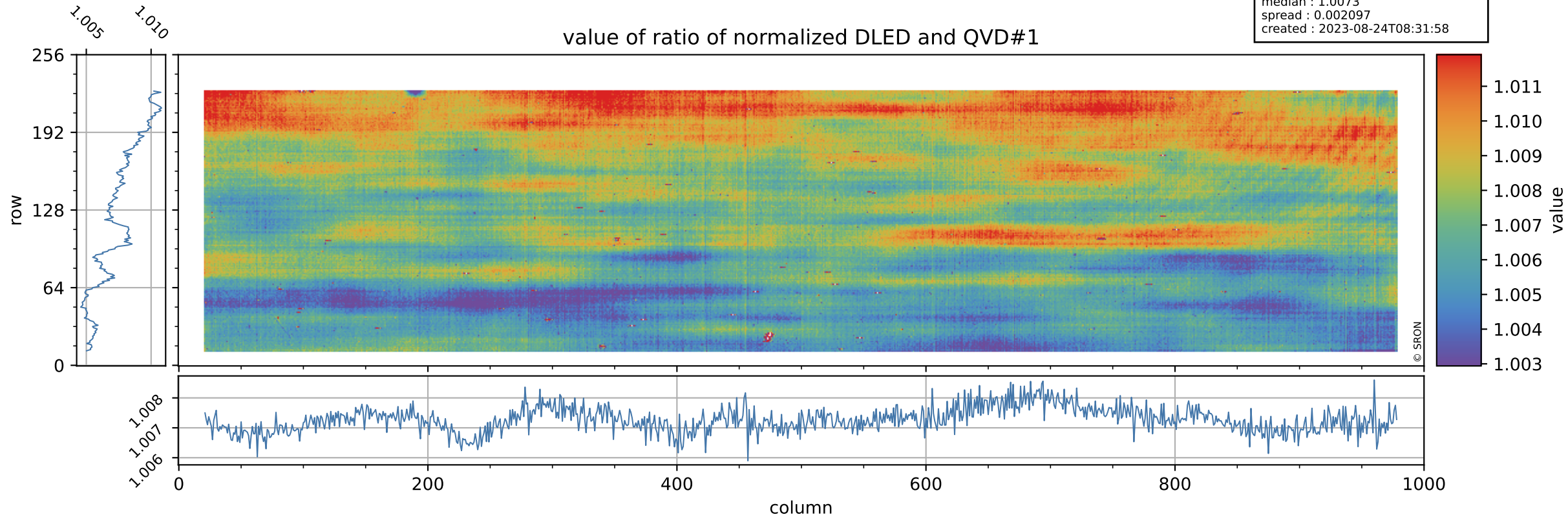

Tropomi SWIR stability

orbits : [5492, 5578]
coverage : 2018-11-04 / 2018-11-10
azimuth : 1.2764 & 1.2788
median : 0.80237
spread : 0.16461
created : 2023-08-24T08:31:58

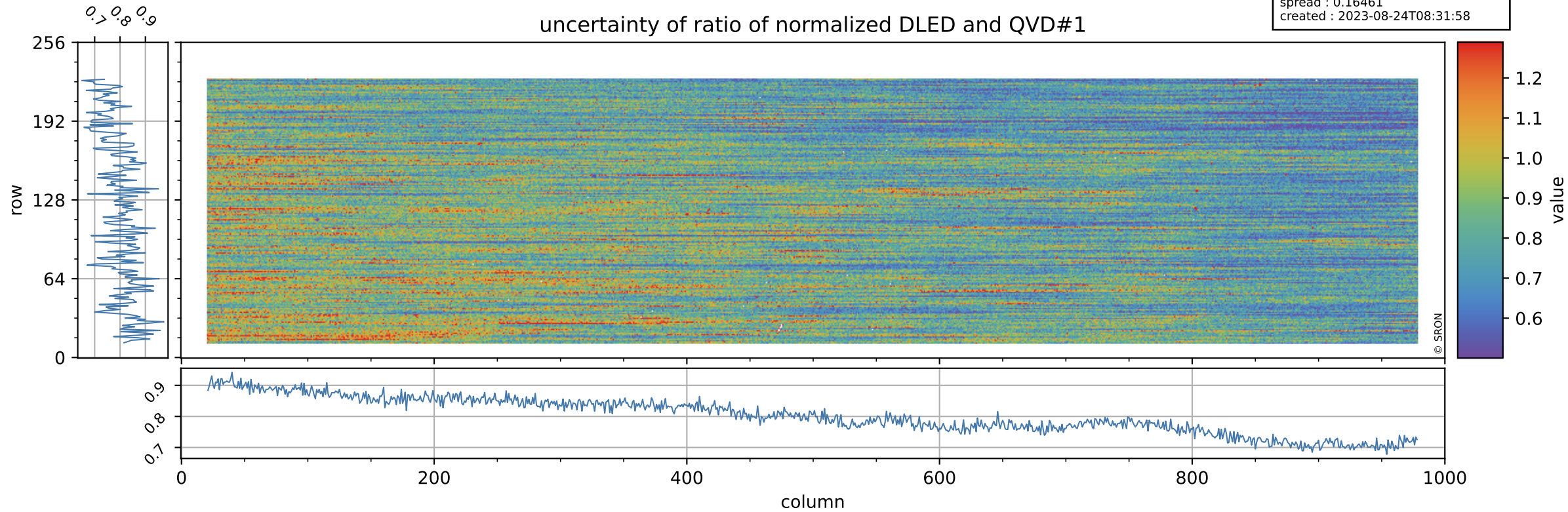

Tropomi SWIR stability

value of ratio of normalized WLS and QVD#1

orbits : [5492, 5578]
coverage : 2018-11-04 / 2018-11-10
azimuth : 1.2764 & 1.2788
median : 1.0179
spread : 0.0025433
created : 2023-08-24T08:31:58

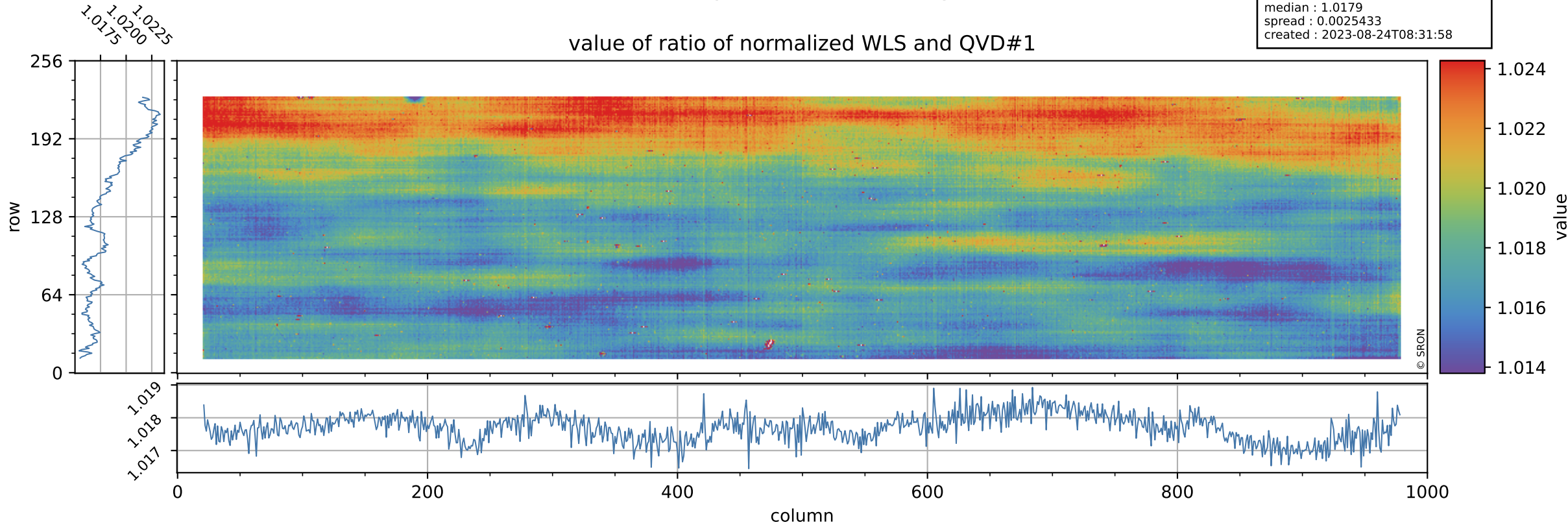

Tropomi SWIR stability

uncertainty of ratio of normalized WLS and QVD#1

orbits : [5492, 5578]
coverage : 2018-11-04 / 2018-11-10
azimuth : 1.2764 & 1.2788
median : 0.42167
spread : 0.084795
created : 2023-08-24T08:31:59

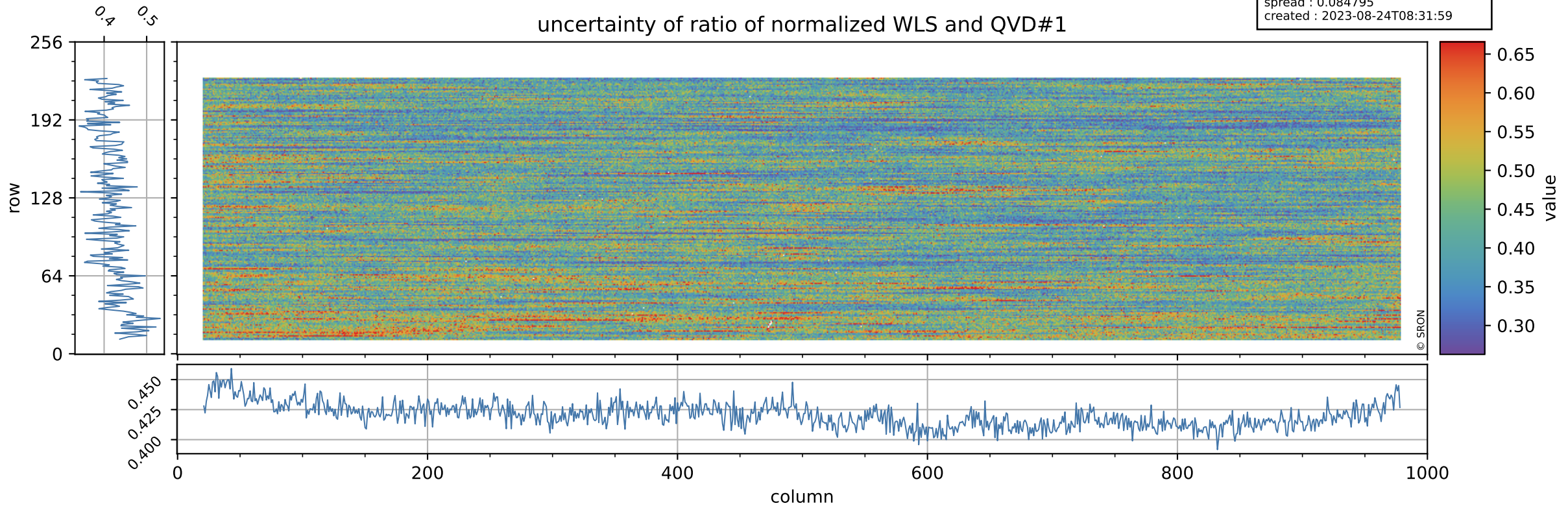

Tropomi SWIR stability

value of ratio of normalized DLED and QVD#2

orbits : [5492, 5578]
coverage : 2018-11-04 / 2018-11-10
azimuth : 1.2764 & 1.2788
median : 1.0076
spread : 0.0023311
created : 2023-08-24T08:31:59

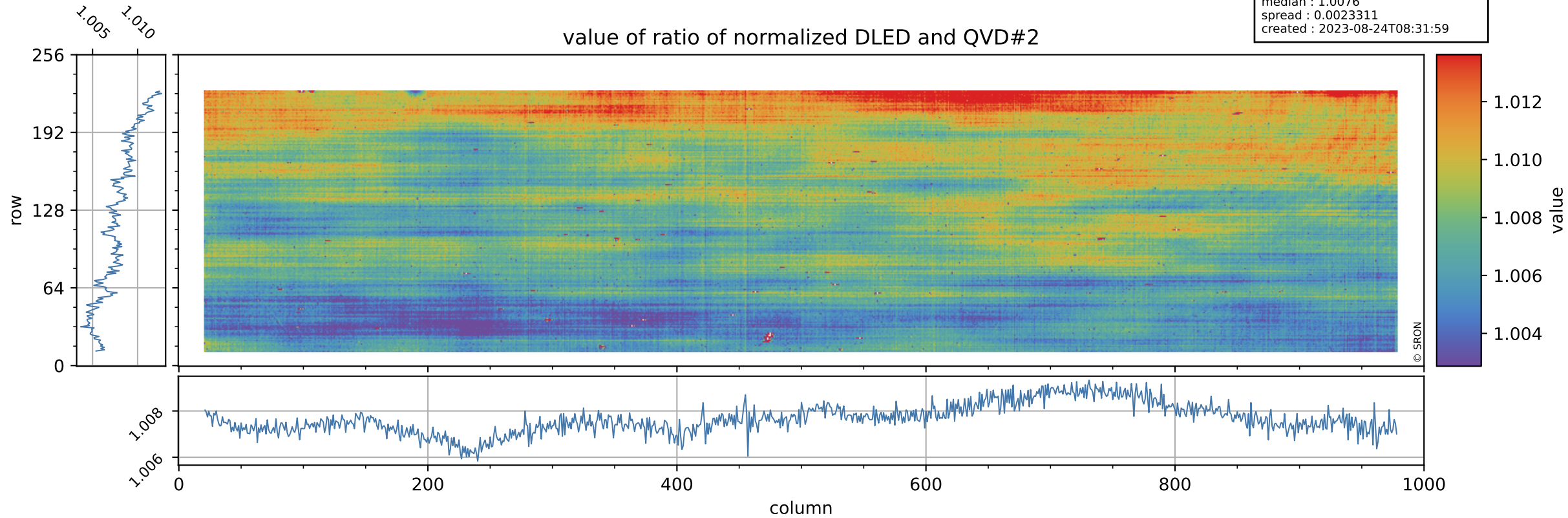

Tropomi SWIR stability

orbits : [5492, 5578]
coverage : 2018-11-04 / 2018-11-10
azimuth : 1.2764 & 1.2788
median : 0.81235
spread : 0.15769
created : 2023-08-24T08:31:59

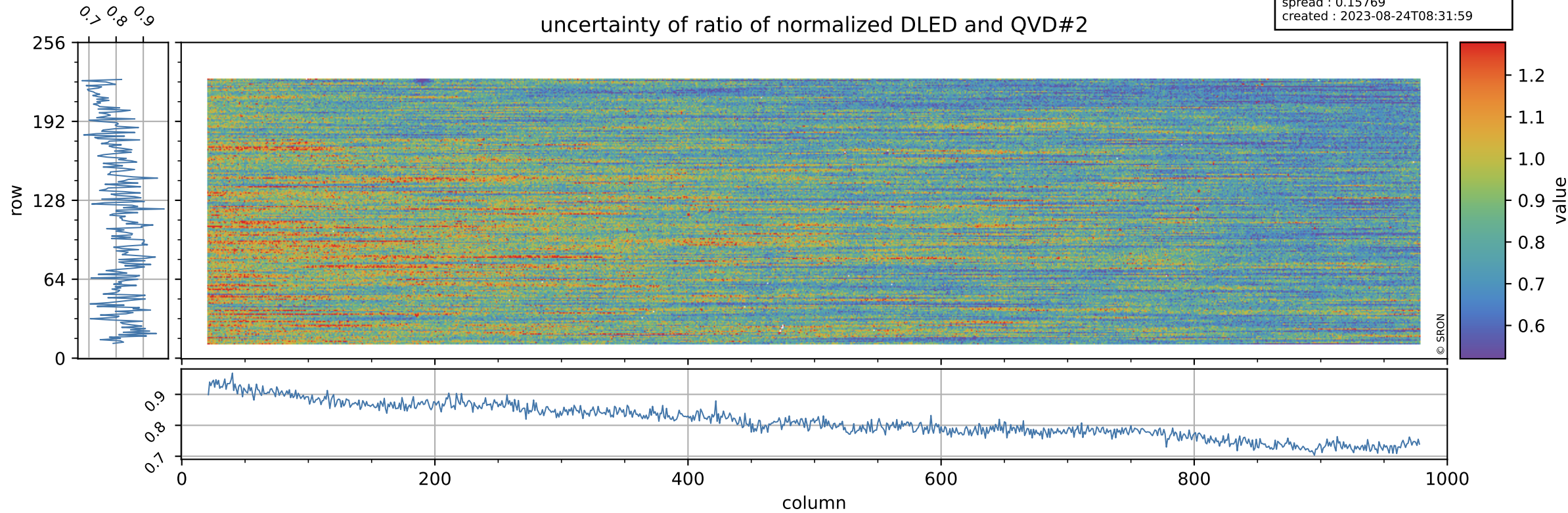

Tropomi SWIR stability

orbits : [5492, 5578]
coverage : 2018-11-04 / 2018-11-10
azimuth : 1.2764 & 1.2788
median : 1.0183
spread : 0.0027343
created : 2023-08-24T08:31:59

value of ratio of normalized WLS and QVD#2

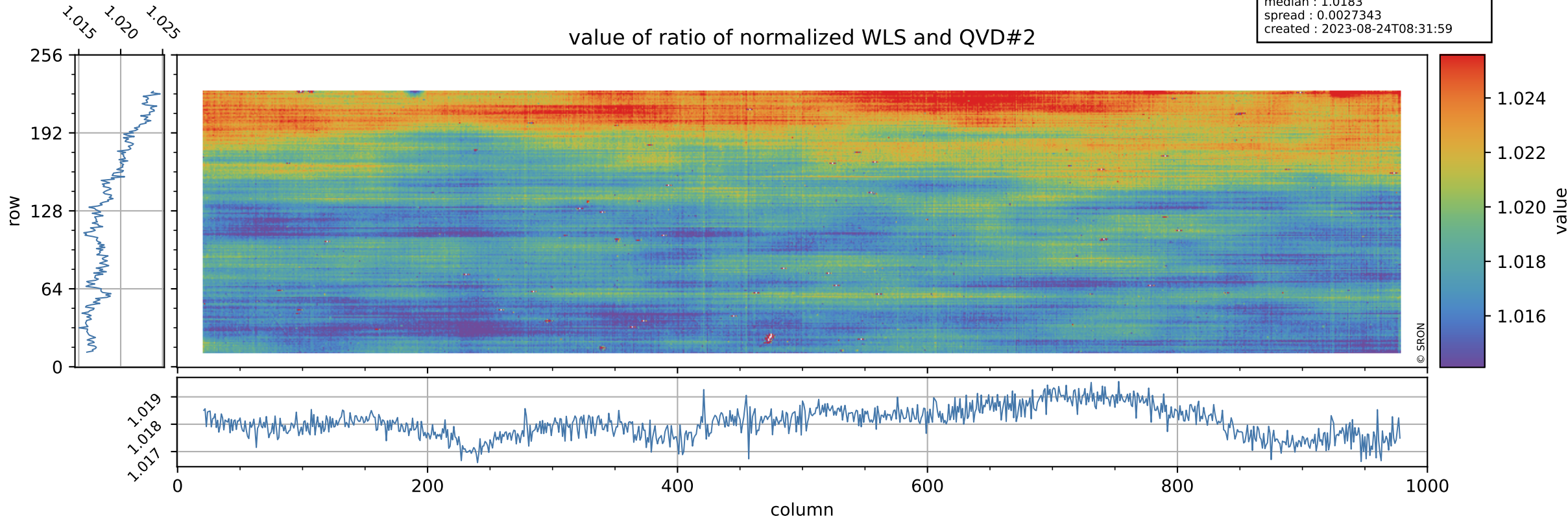

Tropomi SWIR stability

uncertainty of ratio of normalized WLS and QVD#2

orbits : [5492, 5578]
coverage : 2018-11-04 / 2018-11-10
azimuth : 1.2764 & 1.2788
median : 0.42699
spread : 0.080904
created : 2023-08-24T08:32:00

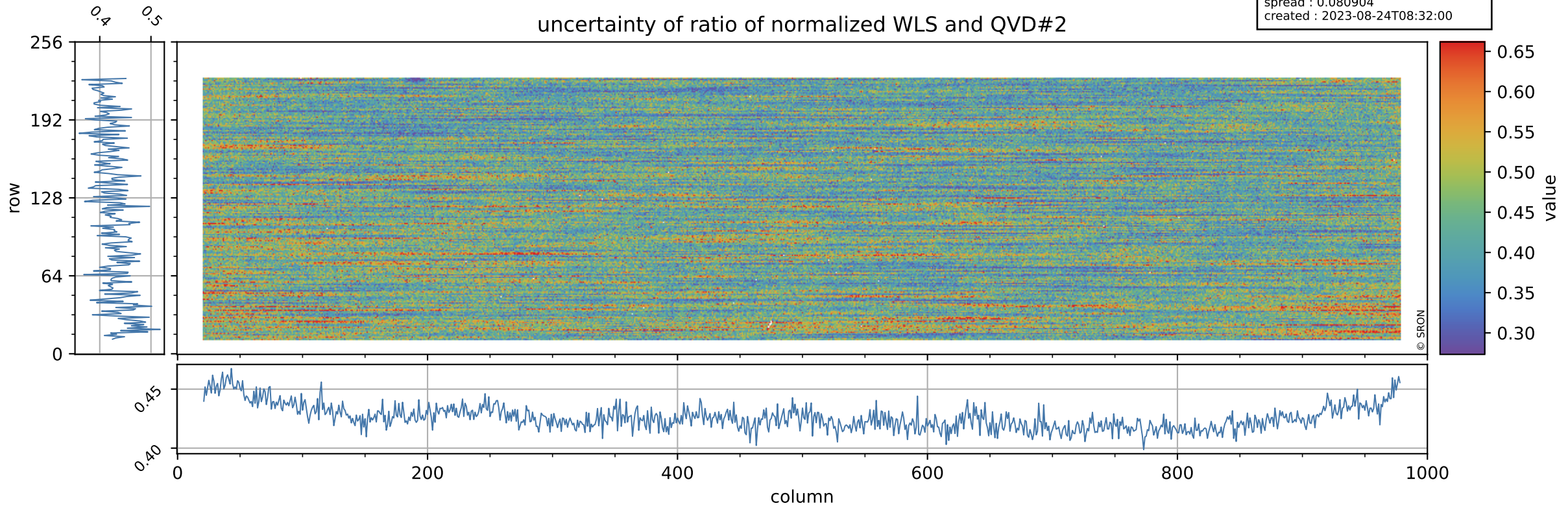

Tropomi SWIR stability

value of ratio of normalized DLED and WLS

orbits : [5492, 5578]
coverage : 2018-11-04 / 2018-11-10
azimuth : 1.2764 & 1.2788
median : 0.98928
spread : 0.0010281
created : 2023-08-24T08:32:00

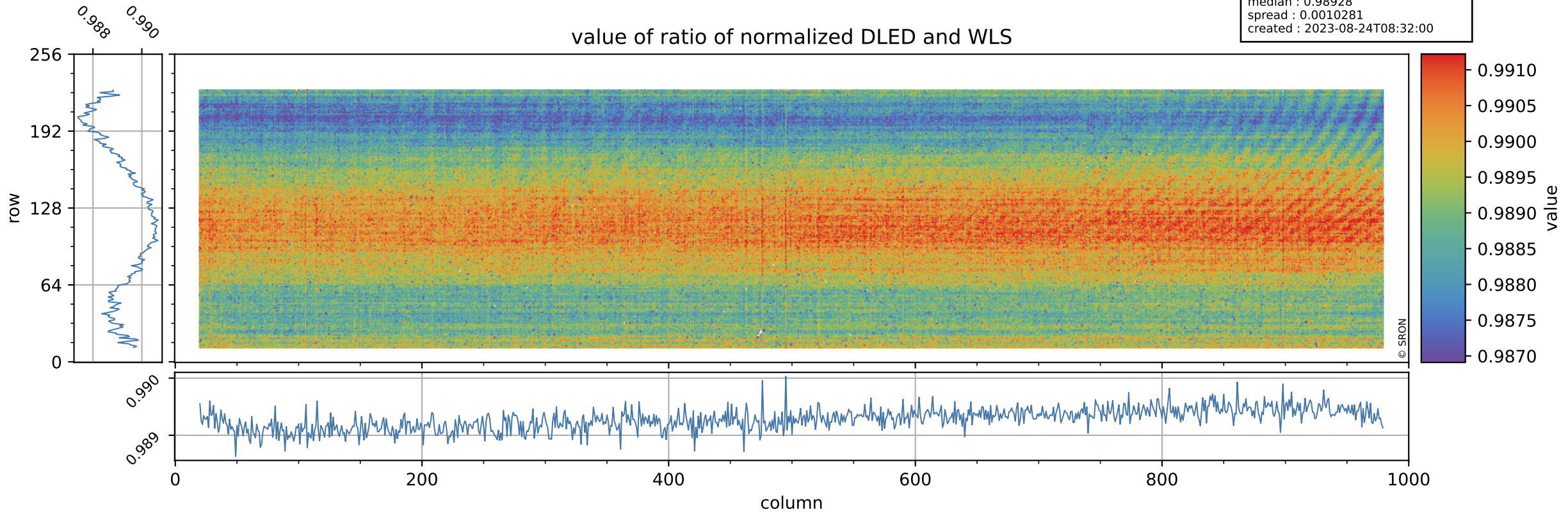

Tropomi SWIR stability

uncertainty of ratio of normalized DLED and WLS

orbits : [5492, 5578]
coverage : 2018-11-04 / 2018-11-10
azimuth : 1.2764 & 1.2788
median : 1.9101
spread : 0.36619
created : 2023-08-24T08:32:00

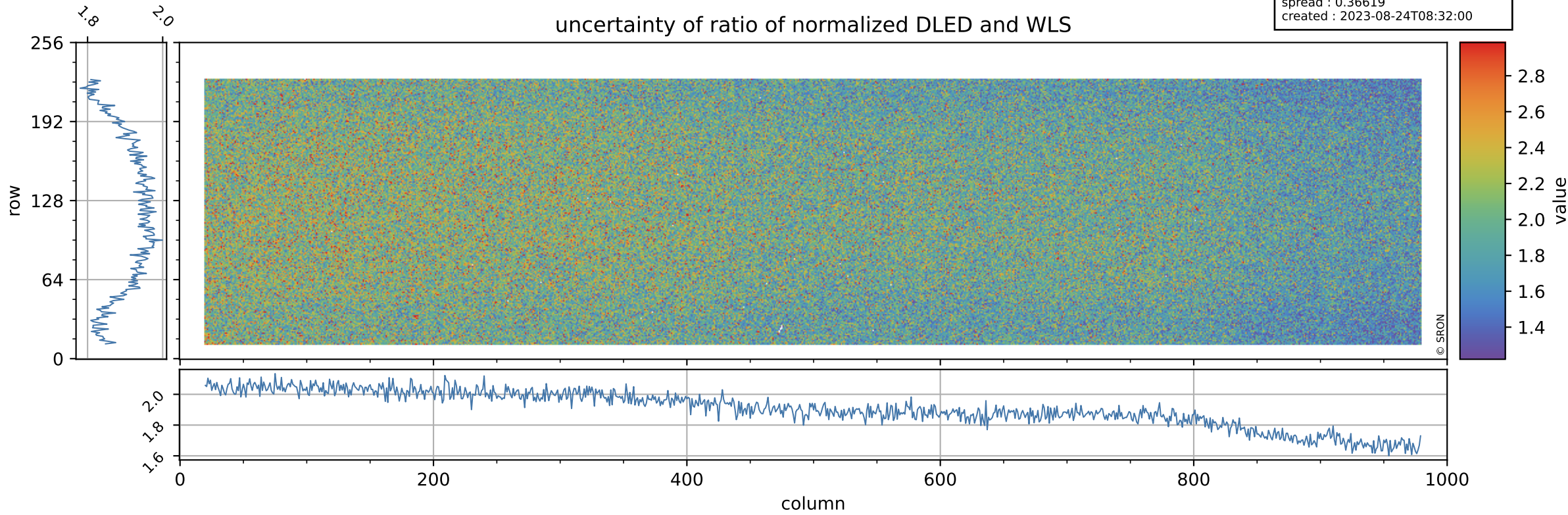

Tropomi SWIR stability

value of normalized QVD#1

orbits : [5492, 5578]
coverage : 2018-11-04 / 2018-11-10
azimuth : 1.2764 & 1.2788
median : 0.98833
spread : 0.0024108
created : 2023-08-24T08:32:01

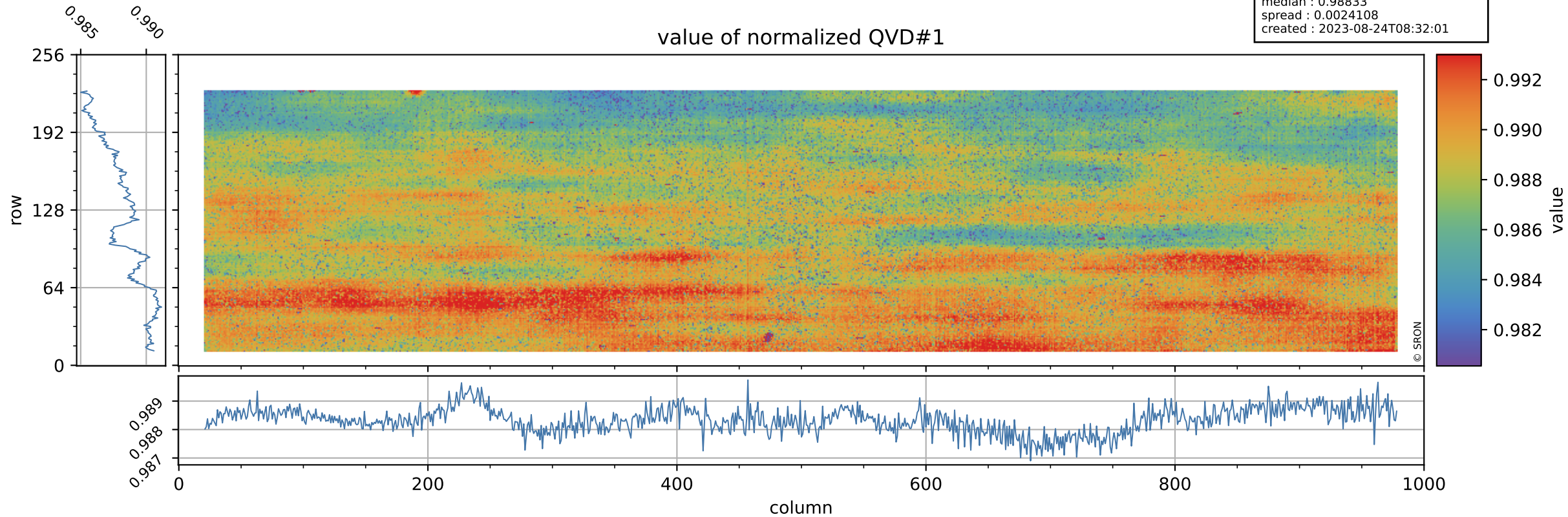

Tropomi SWIR stability

orbits : [5492, 5578]
coverage : 2018-11-04 / 2018-11-10
azimuth : 1.2764 & 1.2788
median : 1.0081 ke
spread : 0.1533 ke
created : 2023-08-24T08:32:01

QVD#1 background

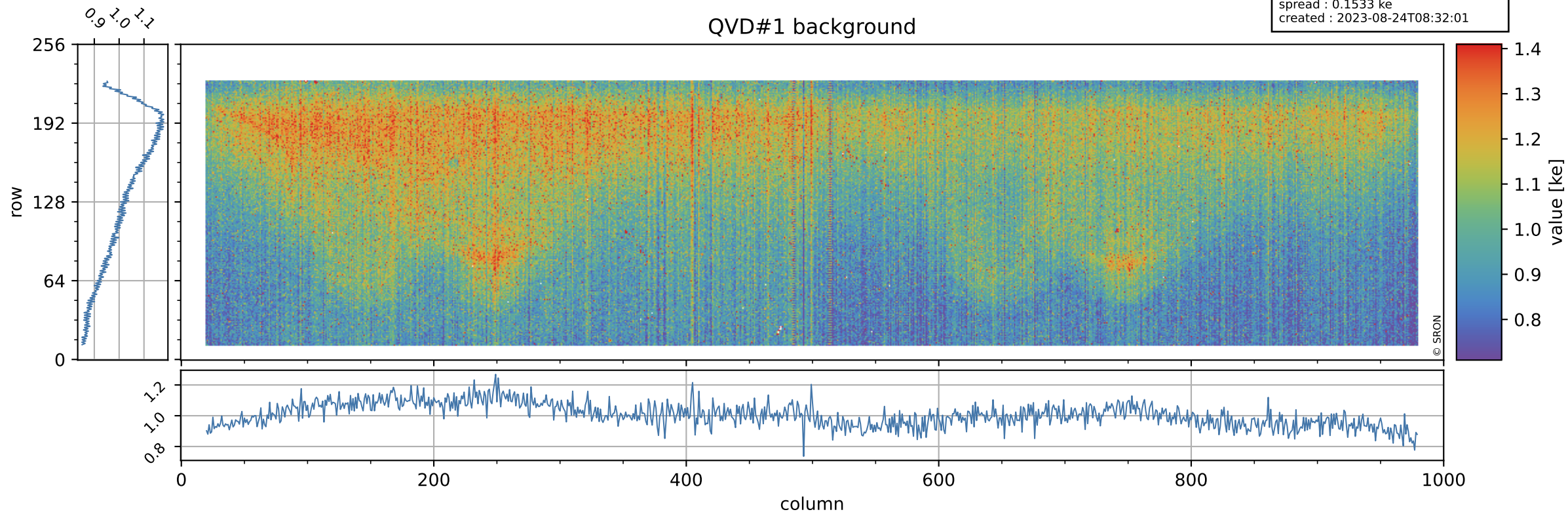

Tropomi SWIR stability

value of normalized QVD#2

orbits : [5492, 5578]
coverage : 2018-11-04 / 2018-11-10
azimuth : 1.2764 & 1.2788
median : 0.98795
spread : 0.0026077
created : 2023-08-24T08:32:01

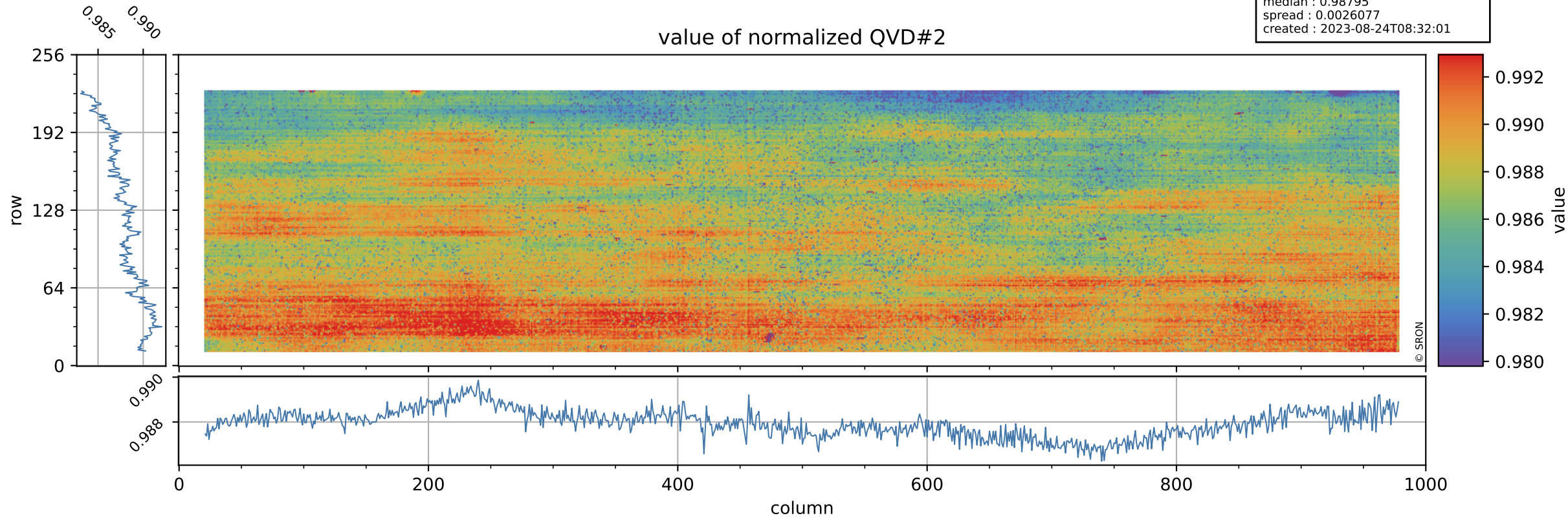

Tropomi SWIR stability

QVD#2 background

orbits : [5492, 5578]
coverage : 2018-11-04 / 2018-11-10
azimuth : 1.2764 & 1.2788
median : 1.0057 ke
spread : 0.15315 ke
created : 2023-08-24T08:32:02

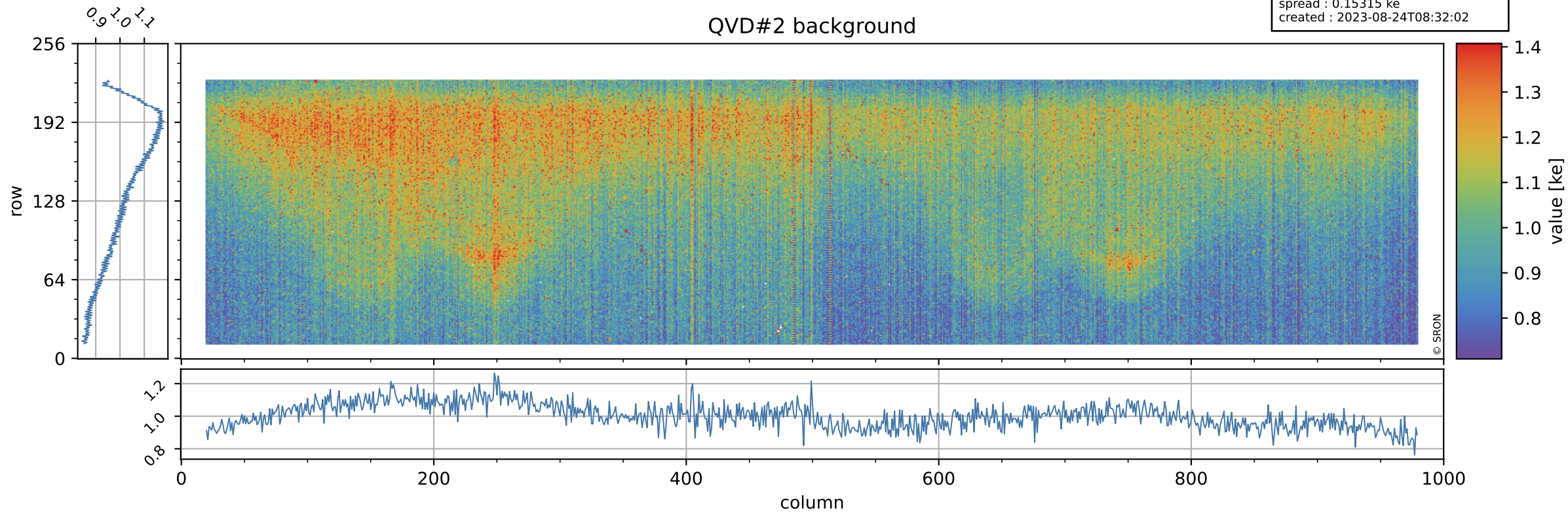

Tropomi SWIR stability

value of normalized DLED

orbits : [5492, 5578]
coverage : 2018-11-04 / 2018-11-10
azimuth : 1.2764 & 1.2788
median : 0.99594
spread : 0.00078687
created : 2023-08-24T08:32:02

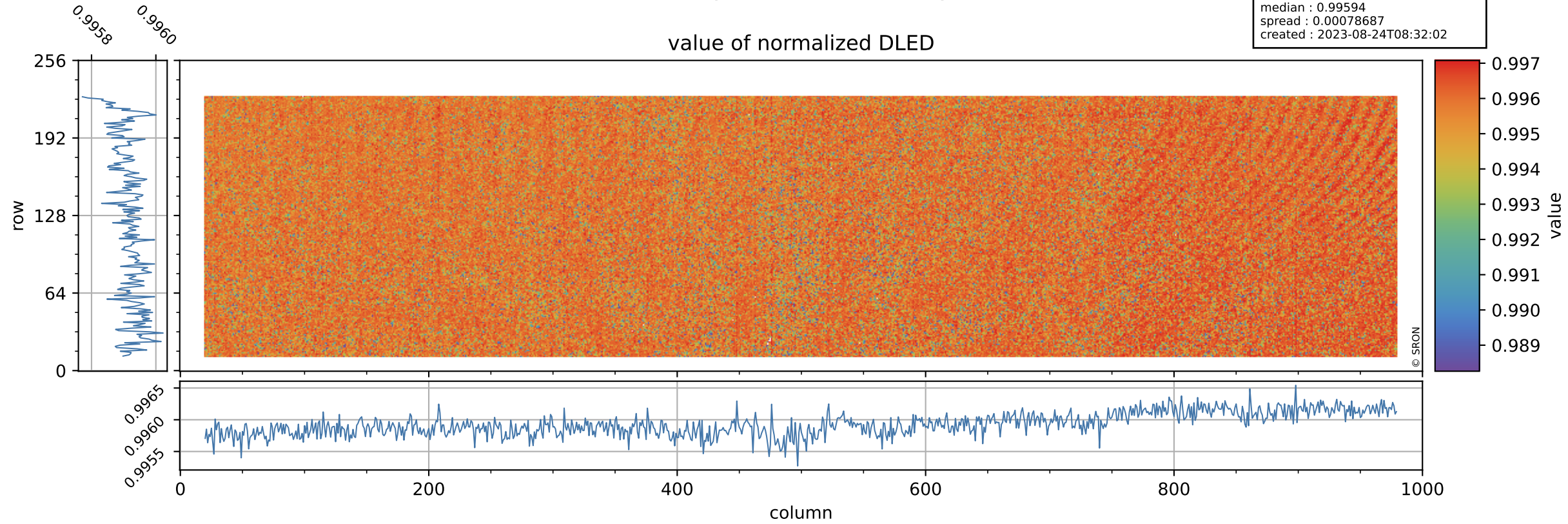

Tropomi SWIR stability

orbits : [5492, 5578]
coverage : 2018-11-04 / 2018-11-10
azimuth : 1.2764 & 1.2788
median : 0.90374 ke
spread : 0.13994 ke
created : 2023-08-24T08:32:02

DLED background

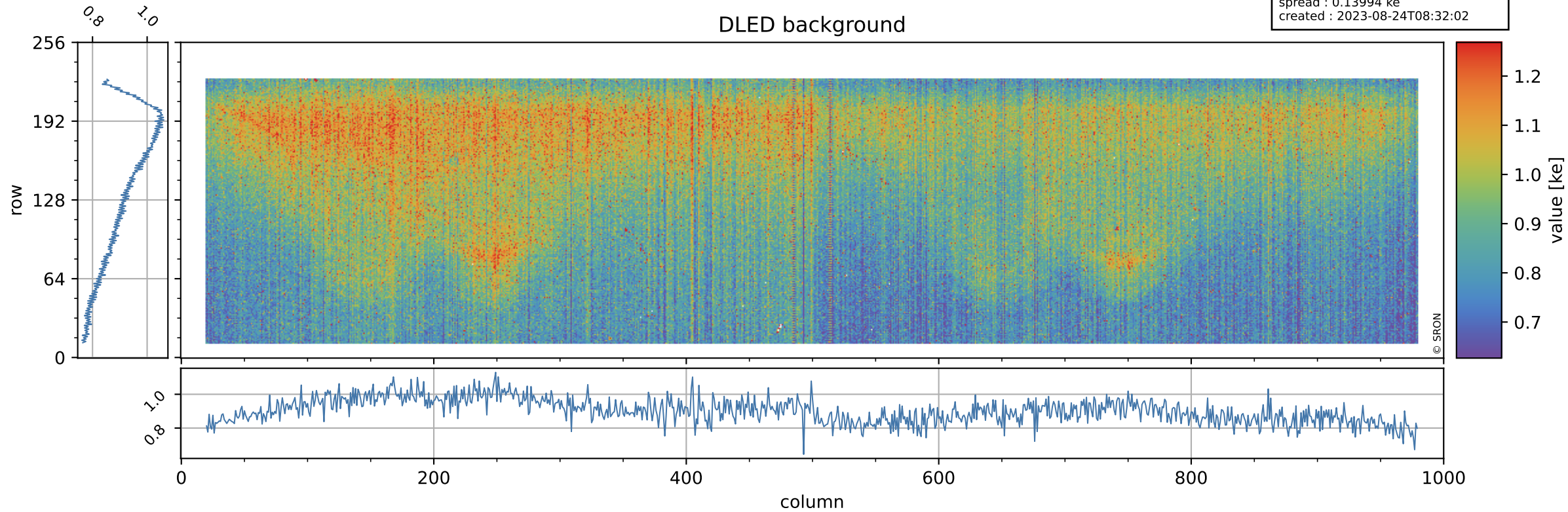

Tropomi SWIR stability

value of normalized WLS

orbits : [5492, 5578]
coverage : 2018-11-04 / 2018-11-10
azimuth : 1.2764 & 1.2788
median : 1.0065
spread : 0.0013886
created : 2023-08-24T08:32:02

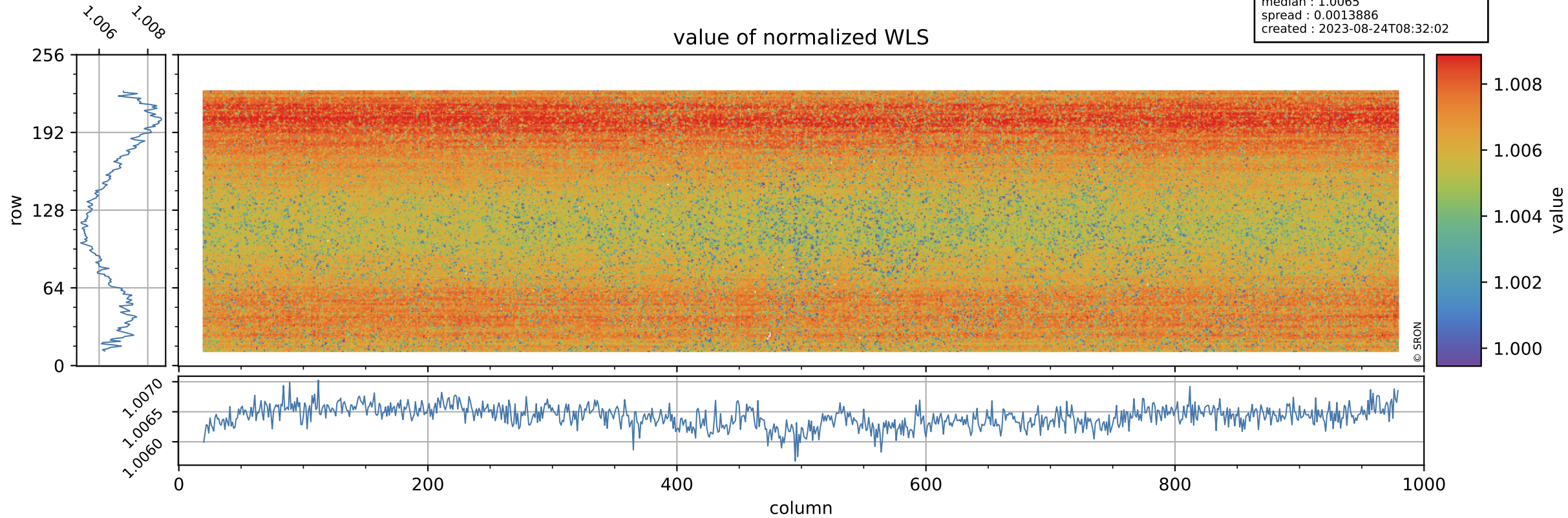

Tropomi SWIR stability

orbits : [5492, 5578]
coverage : 2018-11-04 / 2018-11-10
azimuth : 1.2764 & 1.2788
median : 350.42 e
spread : 77.355 e
created : 2023-08-24T08:32:03

WLS background

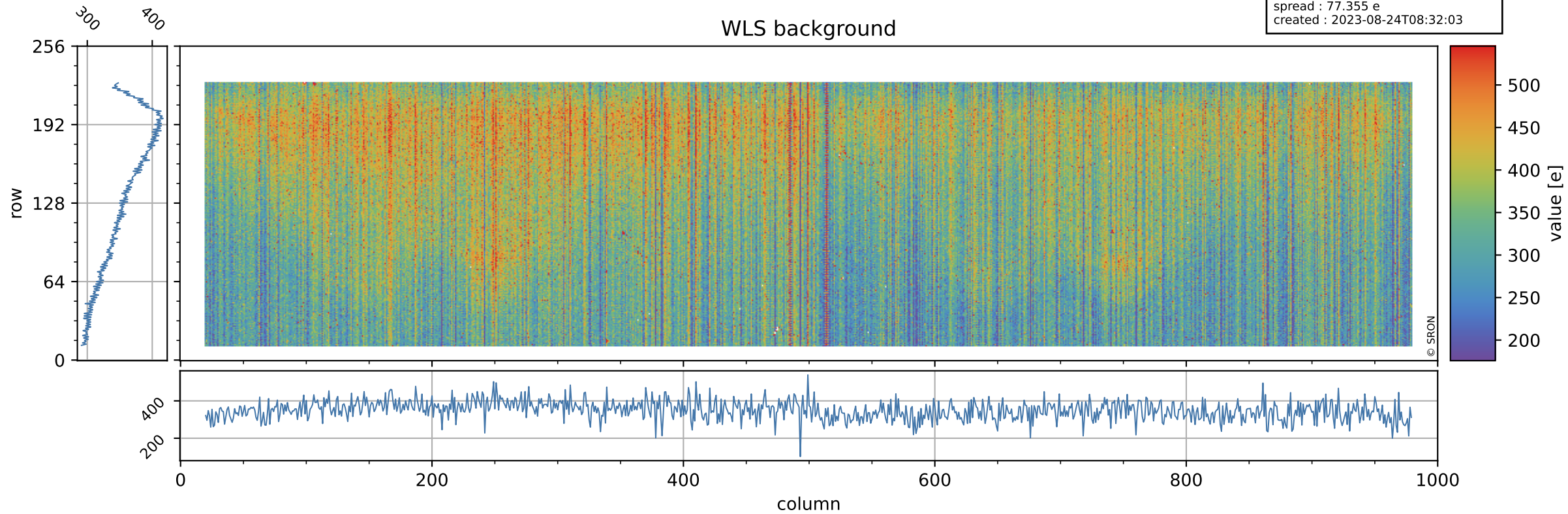

Tropomi SWIR stability ground-tracks of Sentinel-5P

orbits : [5492, 5578]
coverage : 2018-11-04 / 2018-11-10
azimuth : 1.2764 & 1.2788
created : 2023-08-24T08:32:03

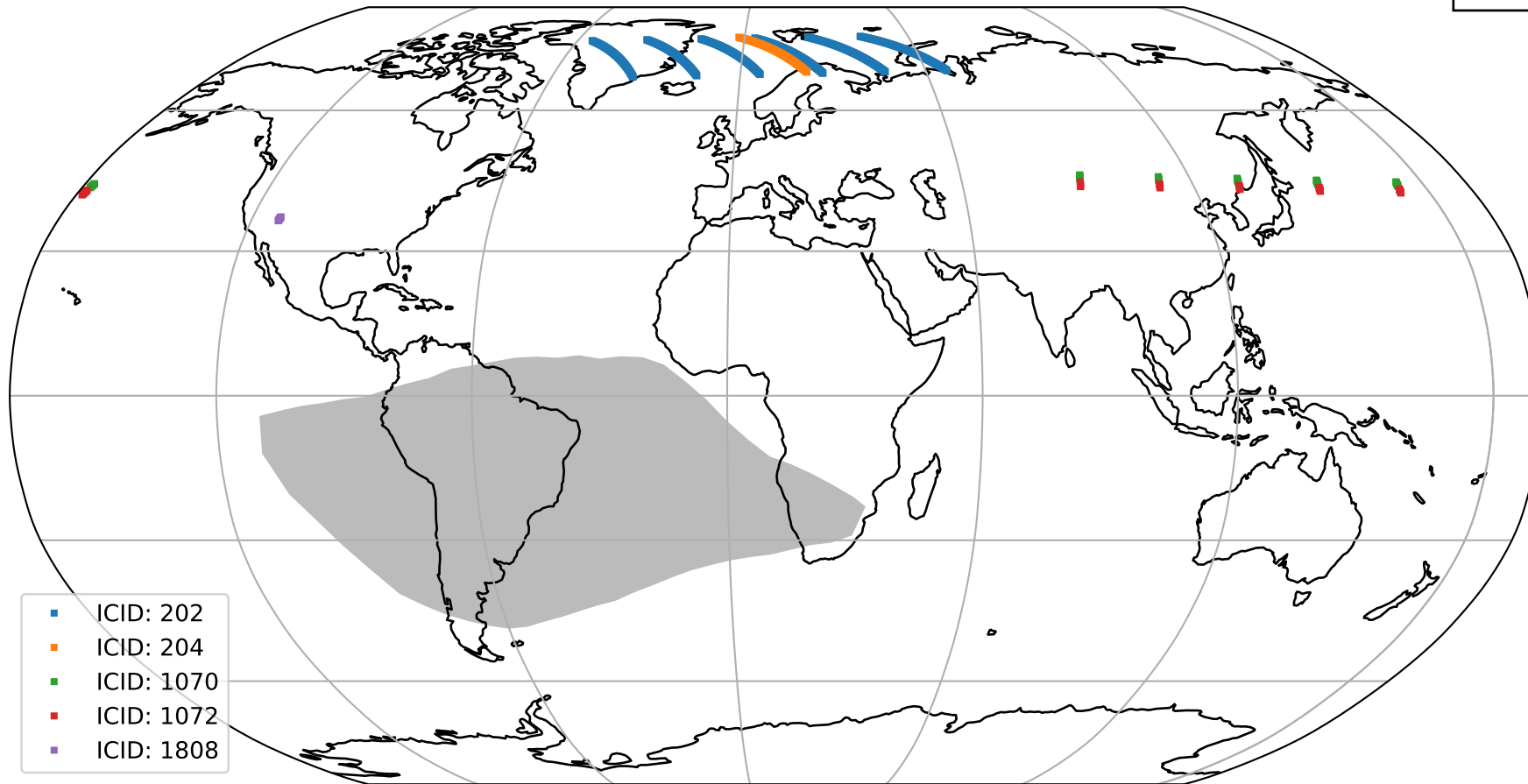

- ICID: 202
- ICID: 204
- ICID: 1070
- ICID: 1072
- ICID: 1808