

Tropomi SWIR stability

value of ratio of normalized QVD#1 and QVD#2

orbits : [5582, 5668]
coverage : 2018-11-10 / 2018-11-16
azimuth : 1.2773 & 1.2774
median : 1.0015
spread : 0.0017536
created : 2023-08-24T08:32:07

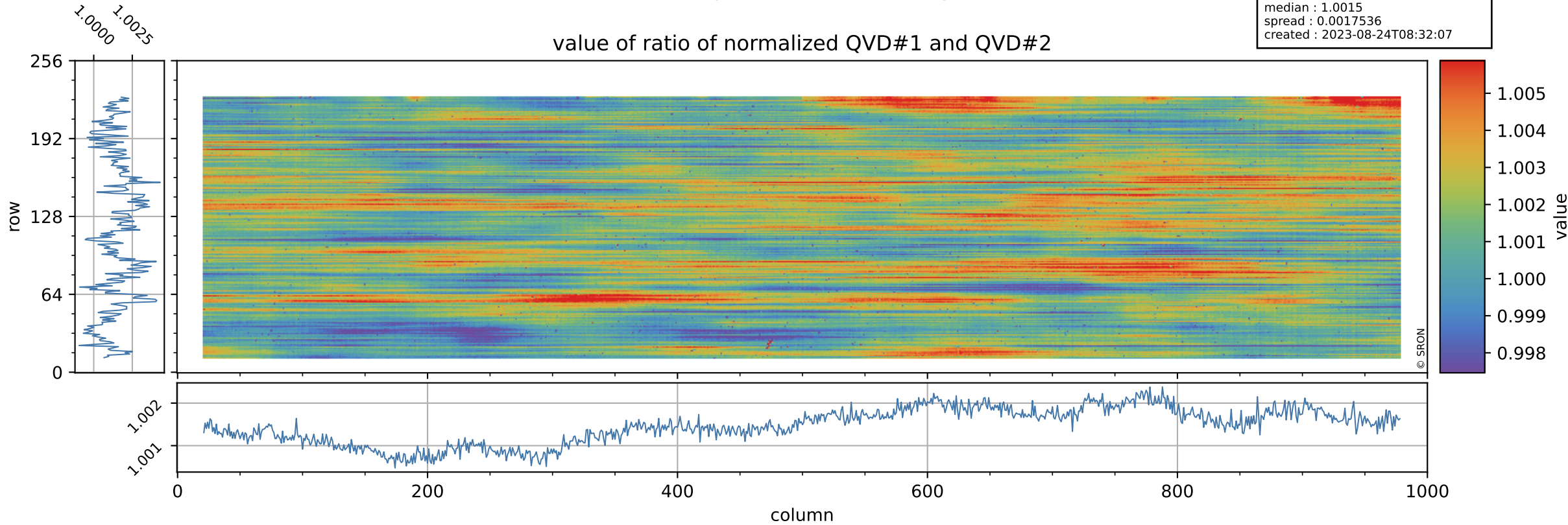

Tropomi SWIR stability

uncertainty of ratio of normalized QVD#1 and QVD#2

orbits : [5582, 5668]
coverage : 2018-11-10 / 2018-11-16
azimuth : 1.2773 & 1.2774
median : 1.0037
spread : 0.17934
created : 2023-08-24T08:32:07

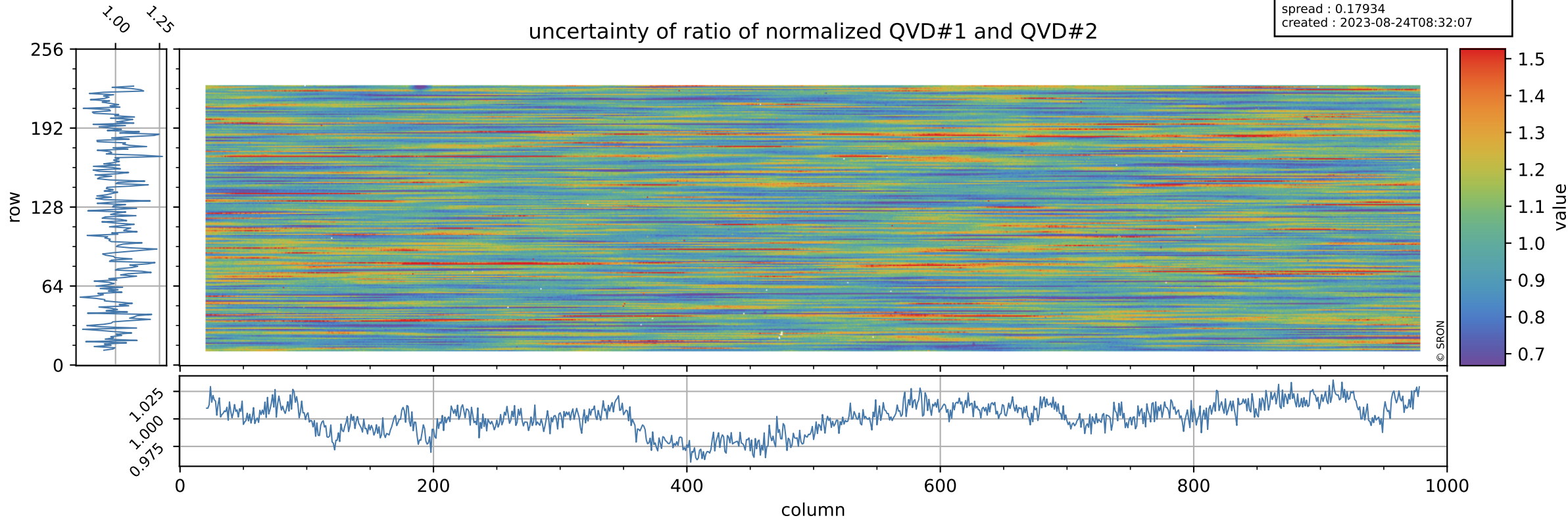

Tropomi SWIR stability

value of ratio of normalized DLED and QVD#1

orbits : [5582, 5668]
coverage : 2018-11-10 / 2018-11-16
azimuth : 1.2773 & 1.2774
median : 1.0051
spread : 0.0022253
created : 2023-08-24T08:32:08

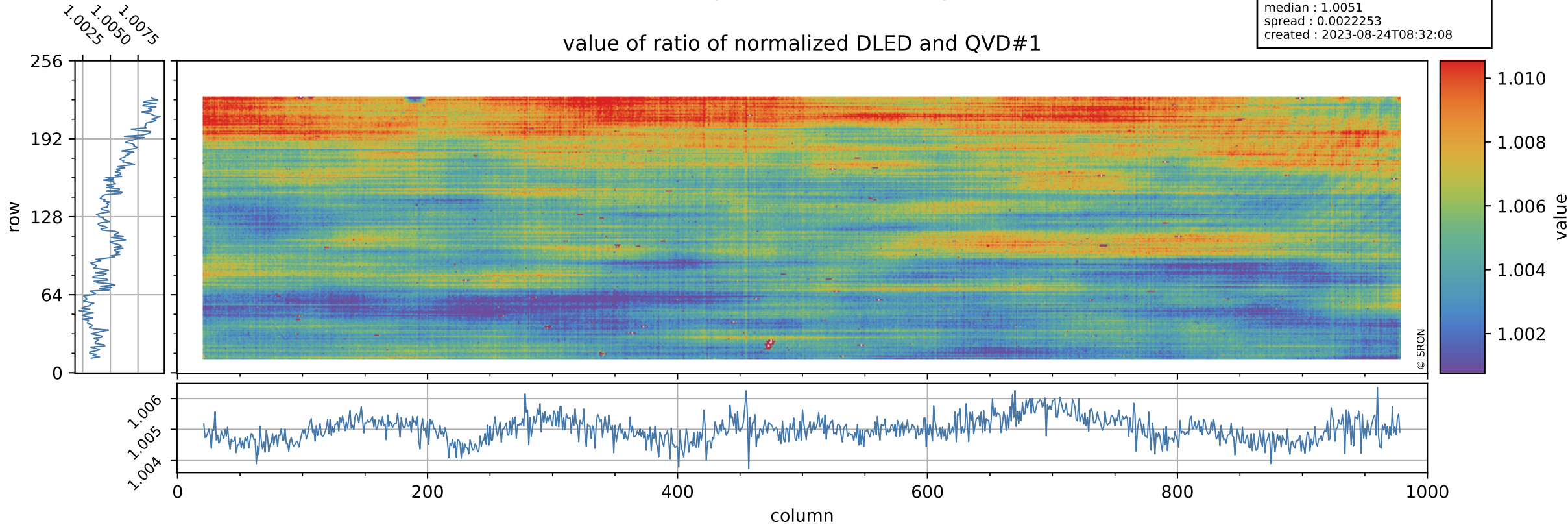

Tropomi SWIR stability

orbits : [5582, 5668]
coverage : 2018-11-10 / 2018-11-16
azimuth : 1.2773 & 1.2774
median : 0.80736
spread : 0.16055
created : 2023-08-24T08:32:08

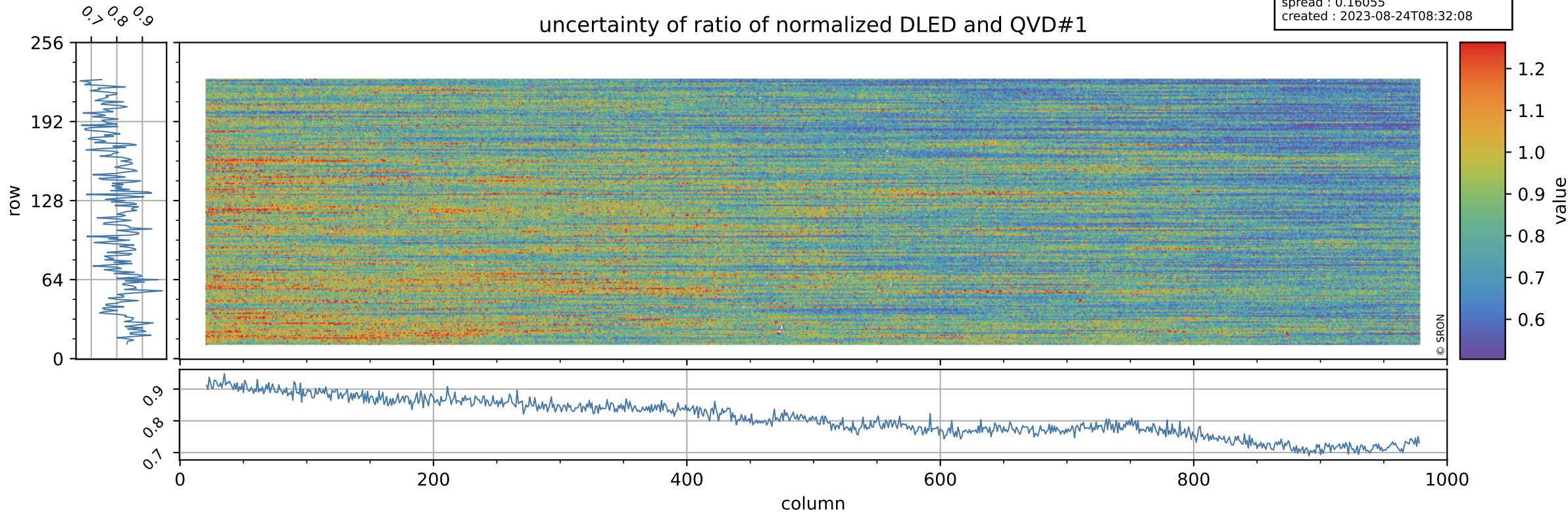

Tropomi SWIR stability

orbits : [5582, 5668]
coverage : 2018-11-10 / 2018-11-16
azimuth : 1.2773 & 1.2774
median : 1.018
spread : 0.0027999
created : 2023-08-24T08:32:08

value of ratio of normalized WLS and QVD#1

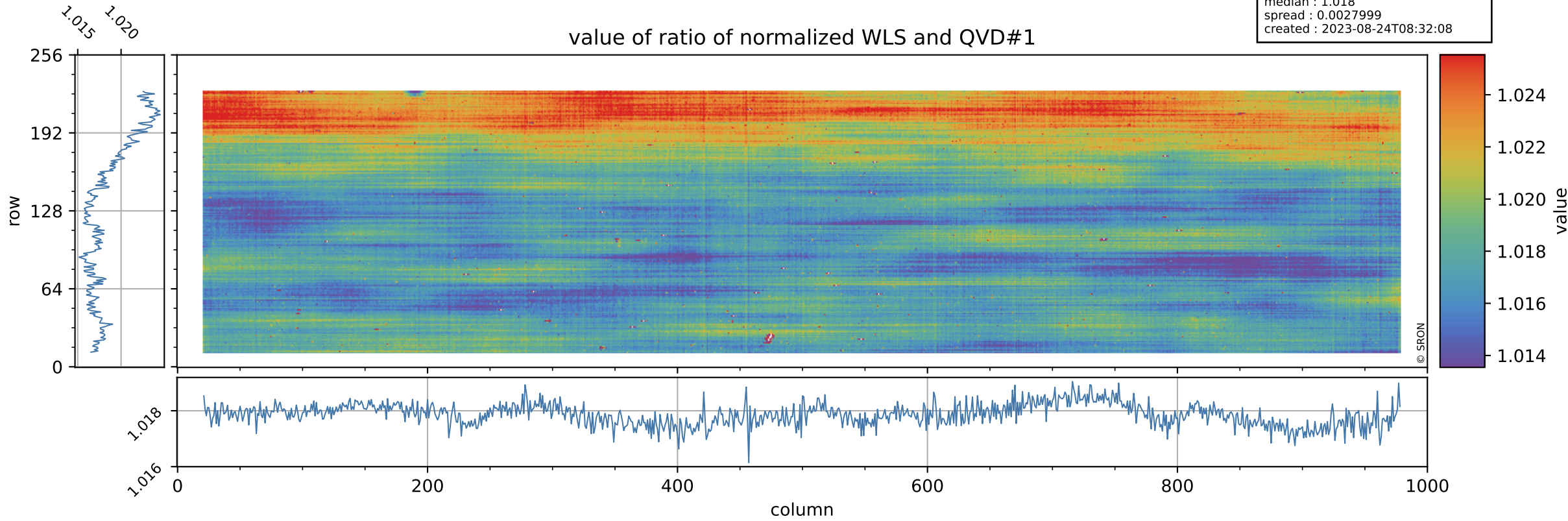

Tropomi SWIR stability

uncertainty of ratio of normalized WLS and QVD#1

orbits : [5582, 5668]
coverage : 2018-11-10 / 2018-11-16
azimuth : 1.2773 & 1.2774
median : 0.42311
spread : 0.081811
created : 2023-08-24T08:32:09

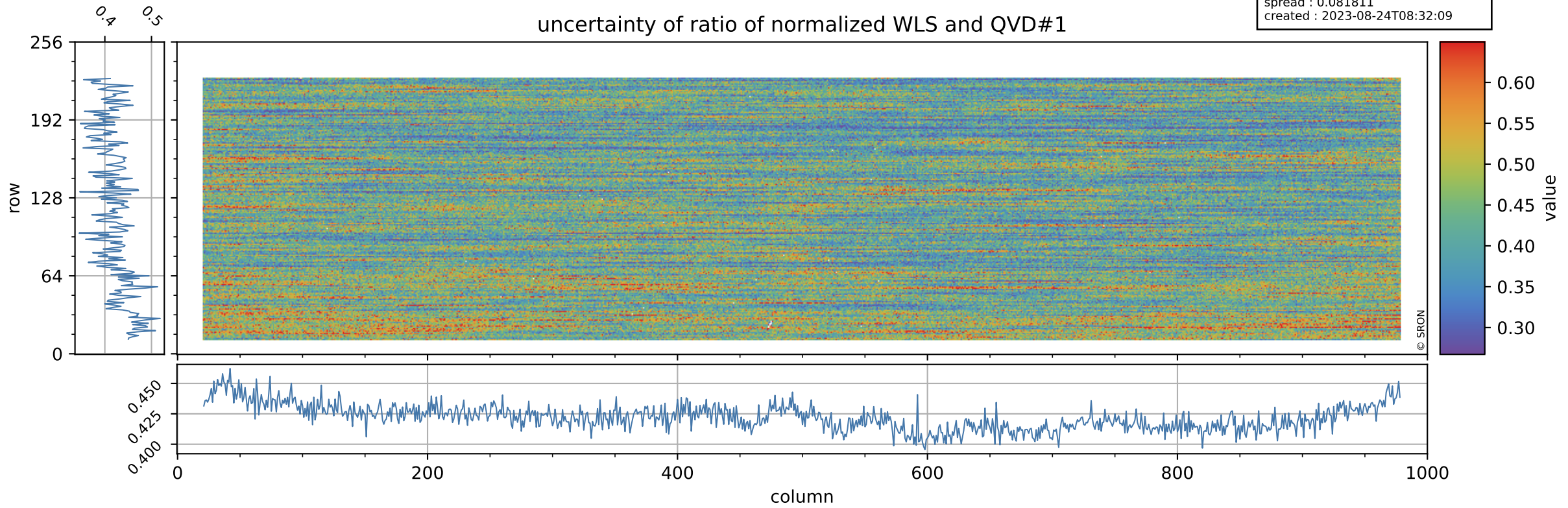

Tropomi SWIR stability

value of ratio of normalized DLED and QVD#2

orbits : [5582, 5668]
coverage : 2018-11-10 / 2018-11-16
azimuth : 1.2773 & 1.2774
median : 1.0067
spread : 0.002355
created : 2023-08-24T08:32:09

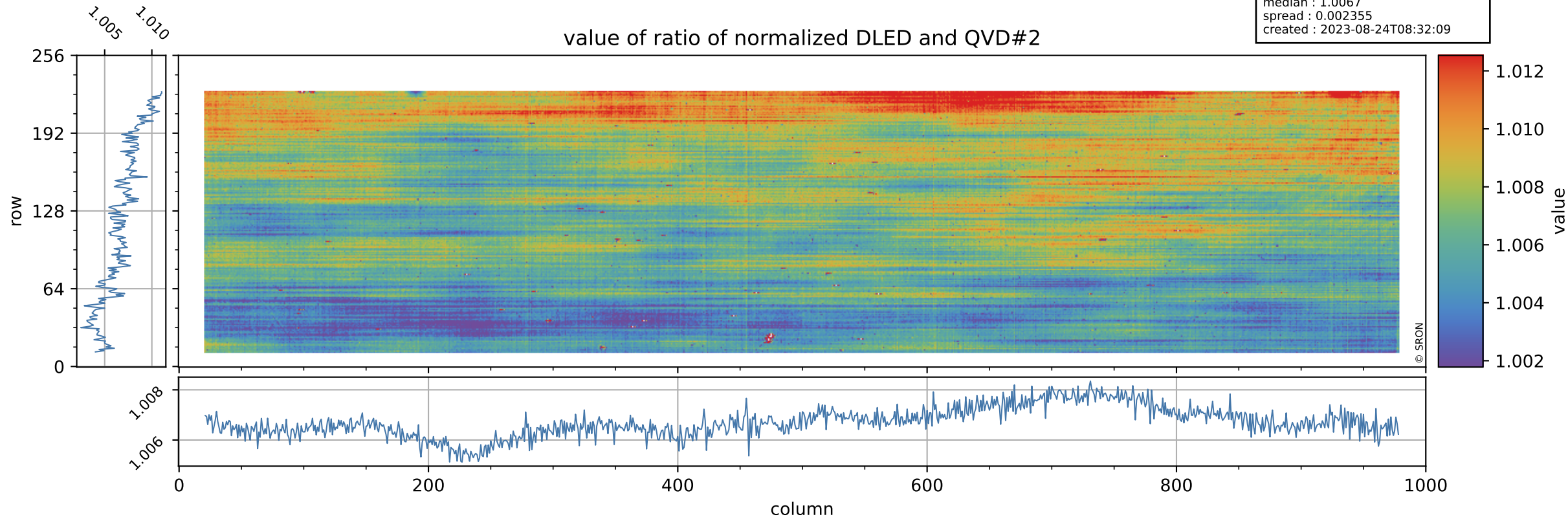

Tropomi SWIR stability

orbits : [5582, 5668]
coverage : 2018-11-10 / 2018-11-16
azimuth : 1.2773 & 1.2774
median : 0.807
spread : 0.15465
created : 2023-08-24T08:32:09

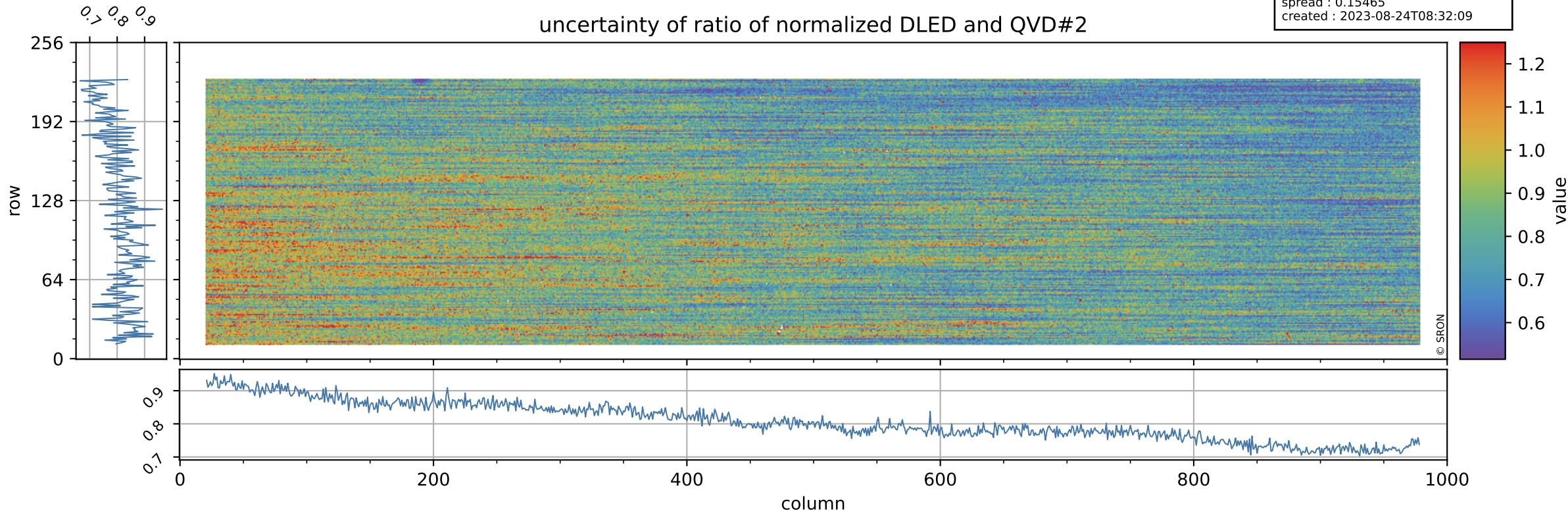

Tropomi SWIR stability

value of ratio of normalized WLS and QVD#2

orbits : [5582, 5668]
coverage : 2018-11-10 / 2018-11-16
azimuth : 1.2773 & 1.2774
median : 1.0196
spread : 0.0027636
created : 2023-08-24T08:32:09

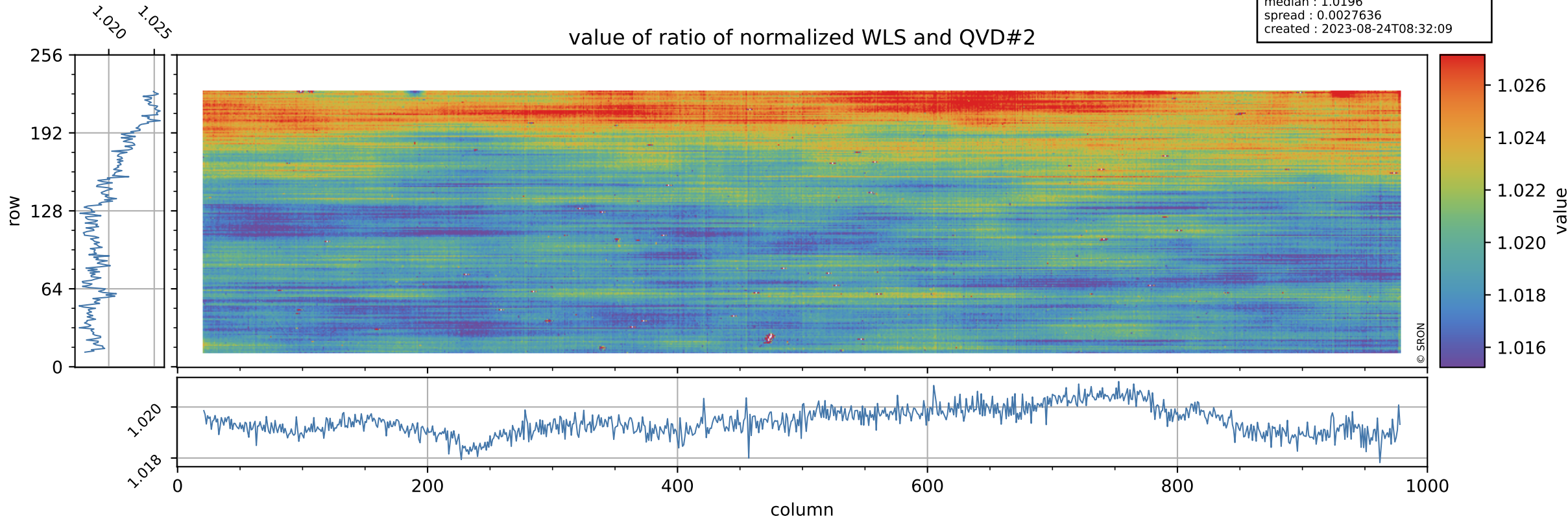

Tropomi SWIR stability

uncertainty of ratio of normalized WLS and QVD#2

orbits : [5582, 5668]
coverage : 2018-11-10 / 2018-11-16
azimuth : 1.2773 & 1.2774
median : 0.42266
spread : 0.078177
created : 2023-08-24T08:32:10

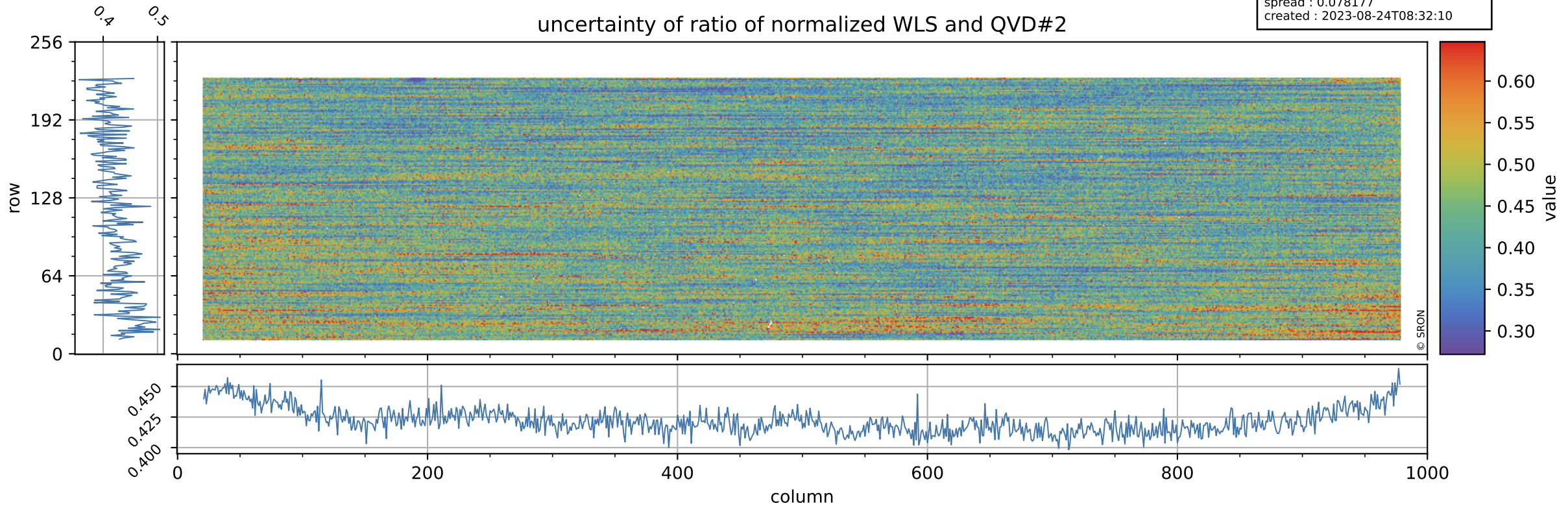

Tropomi SWIR stability

value of ratio of normalized DLED and WLS

orbits : [5582, 5668]
coverage : 2018-11-10 / 2018-11-16
azimuth : 1.2773 & 1.2774
median : 0.98701
spread : 0.0012501
created : 2023-08-24T08:32:10

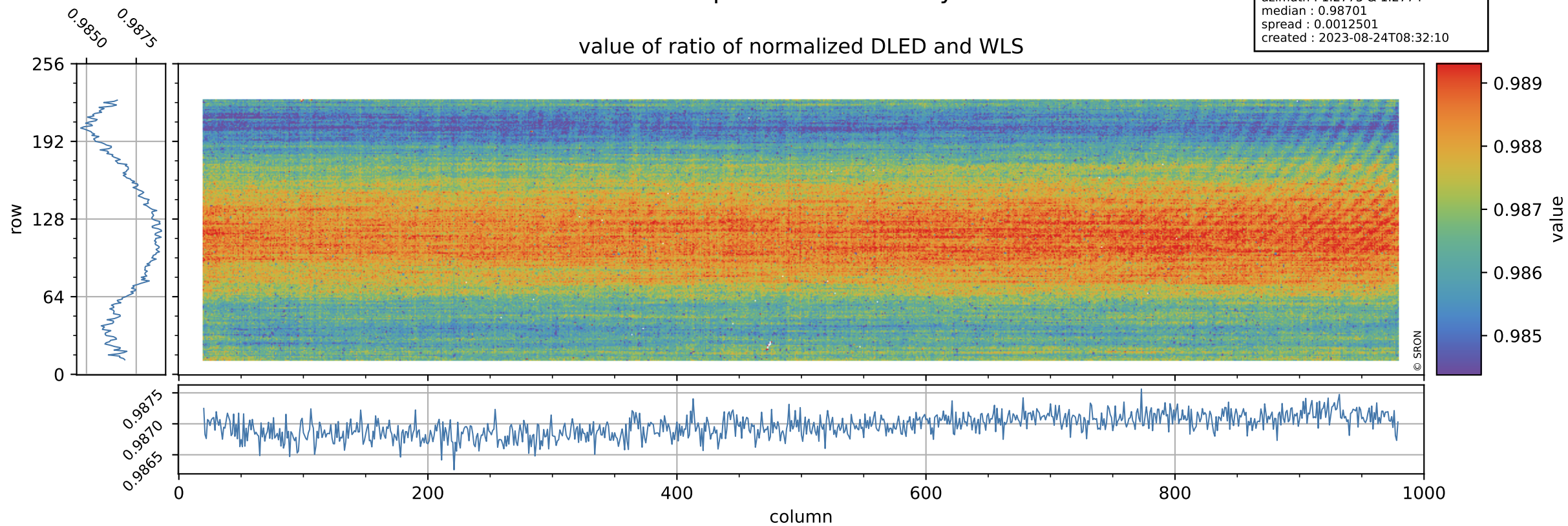

Tropomi SWIR stability

uncertainty of ratio of normalized DLED and WLS

orbits : [5582, 5668]
coverage : 2018-11-10 / 2018-11-16
azimuth : 1.2773 & 1.2774
median : 1.9151
spread : 0.37244
created : 2023-08-24T08:32:10

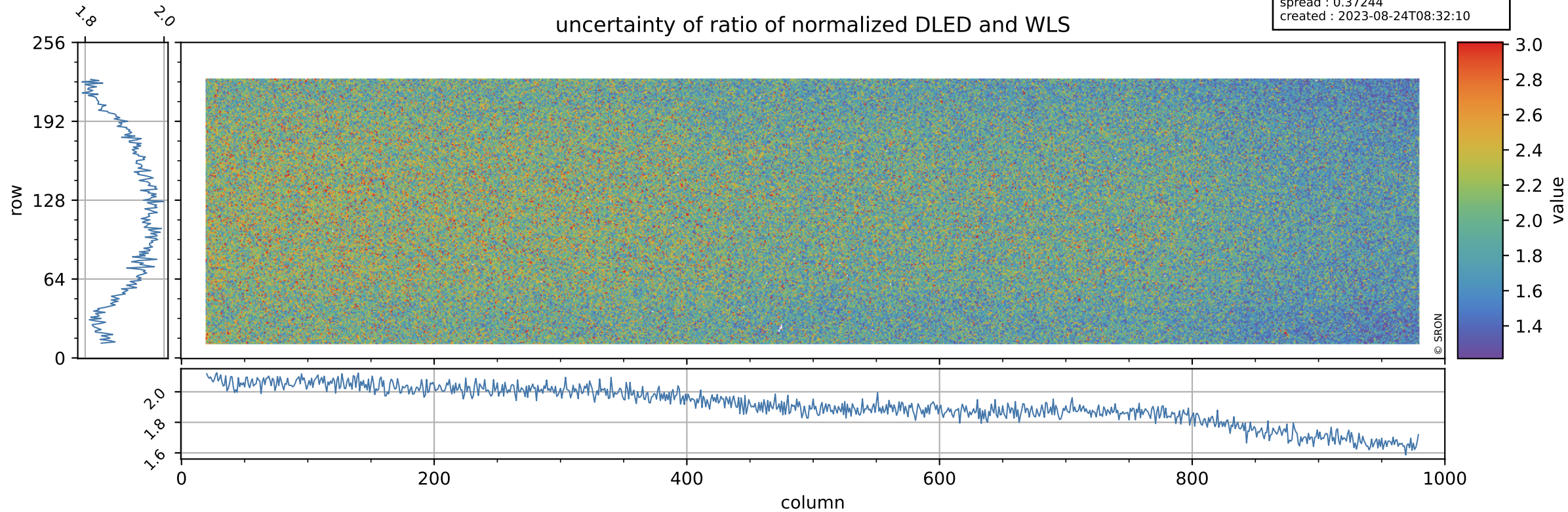

Tropomi SWIR stability

value of normalized QVD#1

orbits : [5582, 5668]
coverage : 2018-11-10 / 2018-11-16
azimuth : 1.2773 & 1.2774
median : 0.98908
spread : 0.0025536
created : 2023-08-24T08:32:11

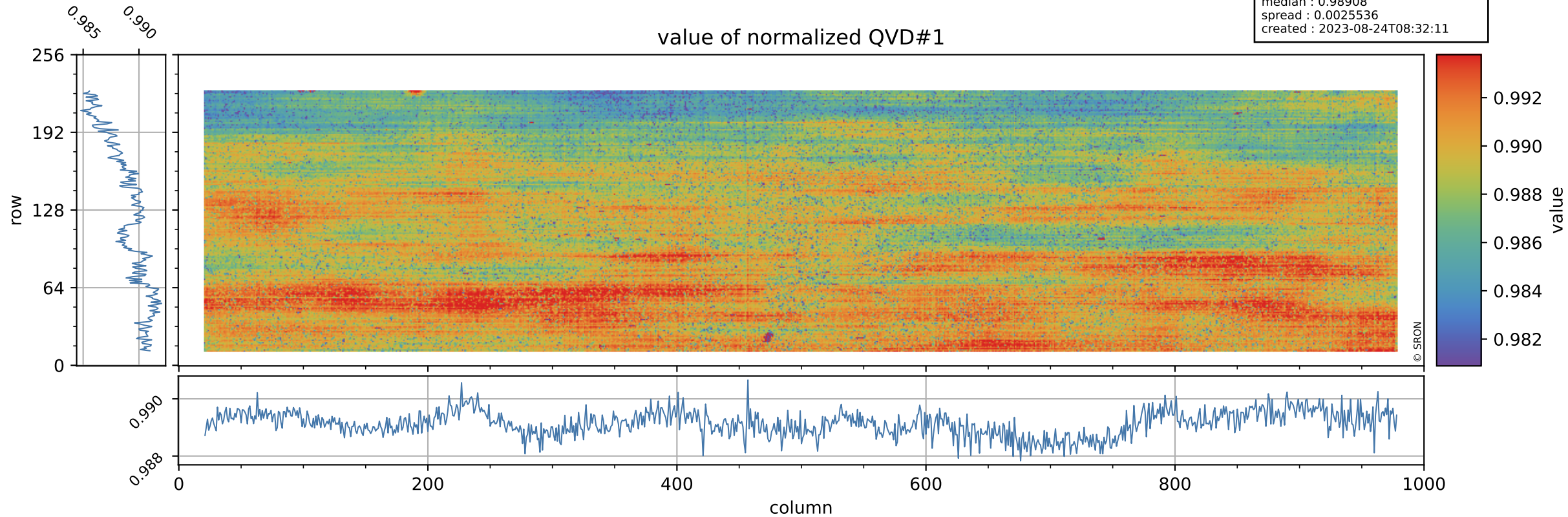

Tropomi SWIR stability

orbits : [5582, 5668]
coverage : 2018-11-10 / 2018-11-16
azimuth : 1.2773 & 1.2774
median : 1.0092 ke
spread : 0.15262 ke
created : 2023-08-24T08:32:11

QVD#1 background

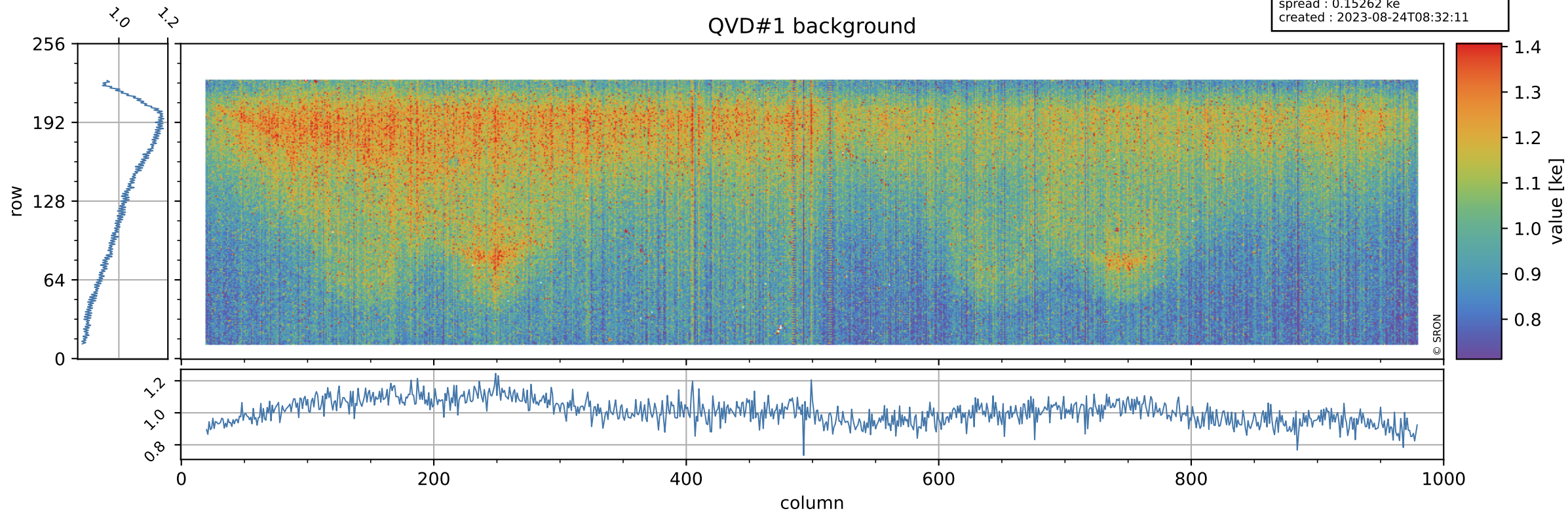

Tropomi SWIR stability

value of normalized QVD#2

orbits : [5582, 5668]
coverage : 2018-11-10 / 2018-11-16
azimuth : 1.2773 & 1.2774
median : 0.98753
spread : 0.0026419
created : 2023-08-24T08:32:11

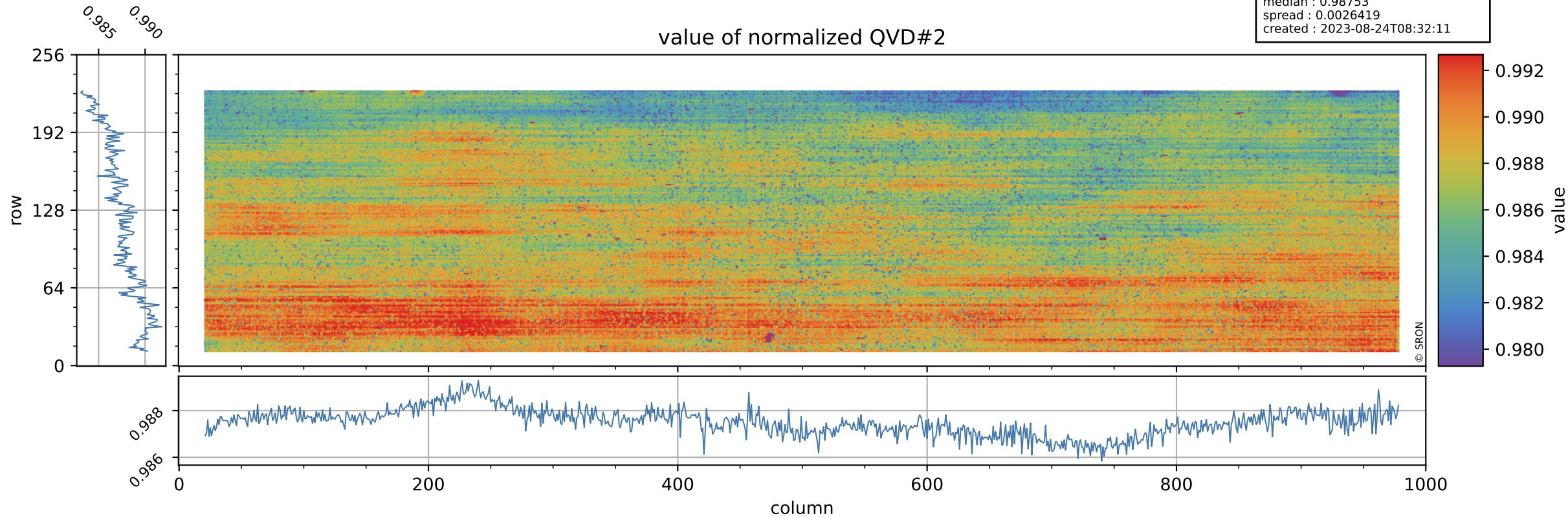

Tropomi SWIR stability

orbits : [5582, 5668]
coverage : 2018-11-10 / 2018-11-16
azimuth : 1.2773 & 1.2774
median : 1.0059 ke
spread : 0.15381 ke
created : 2023-08-24T08:32:11

QVD#2 background

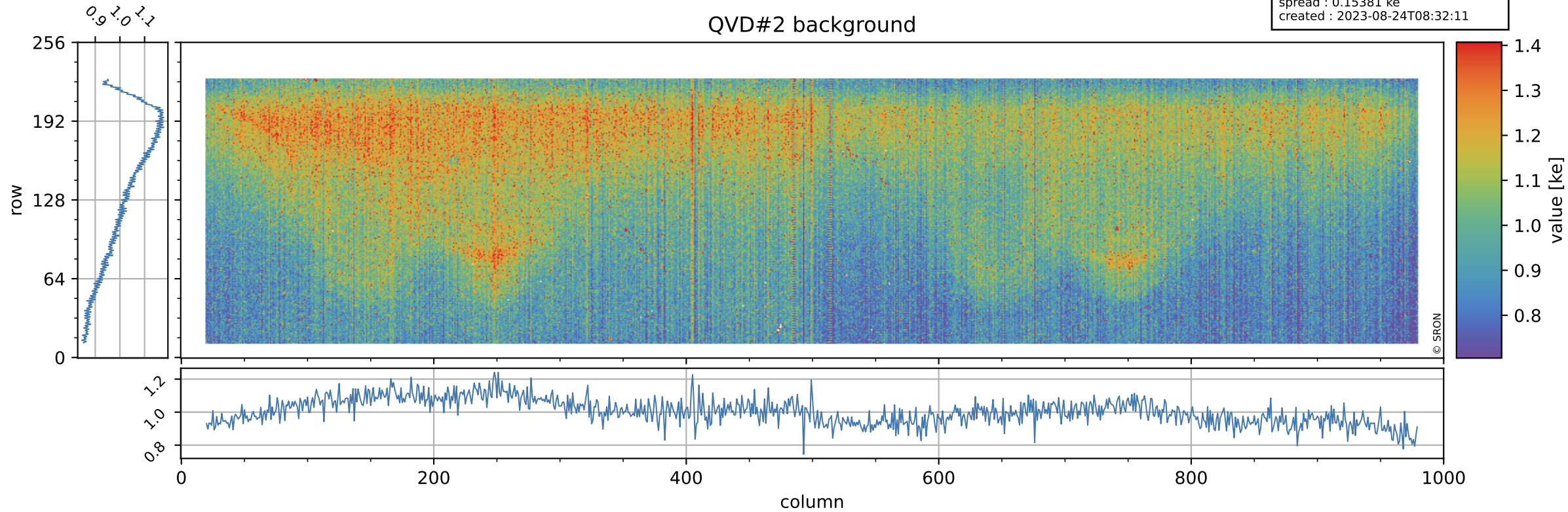

Tropomi SWIR stability

value of normalized DLED

orbits : [5582, 5668]
coverage : 2018-11-10 / 2018-11-16
azimuth : 1.2773 & 1.2774
median : 0.99456
spread : 0.000804
created : 2023-08-24T08:32:12

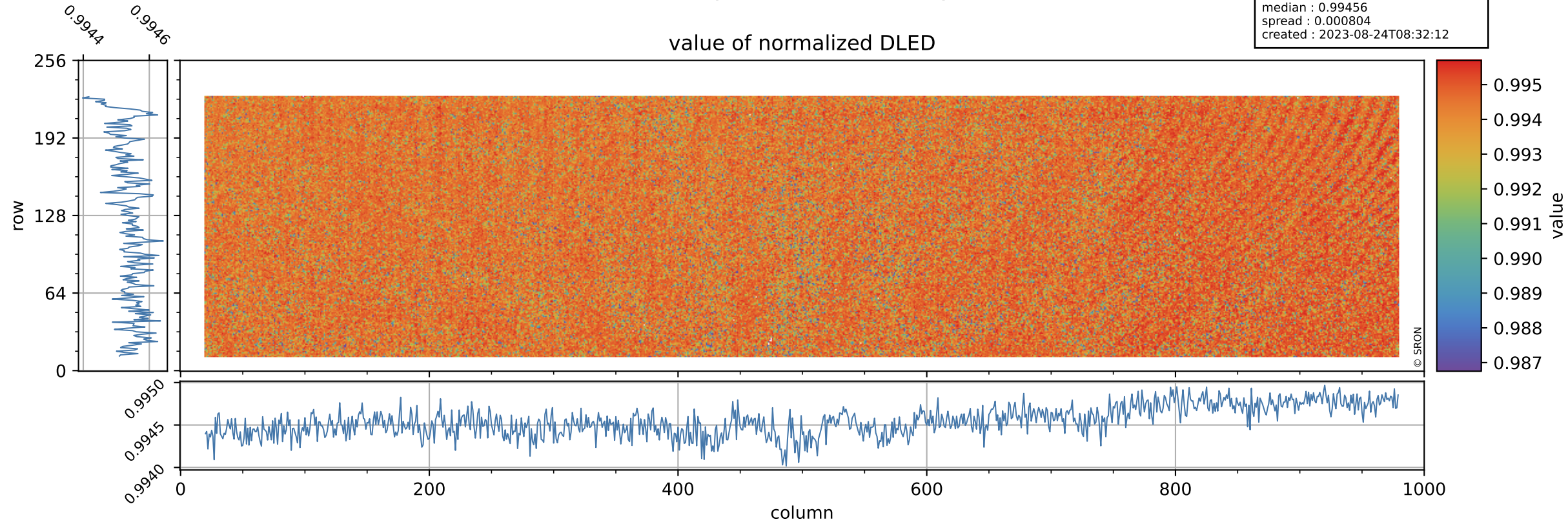

Tropomi SWIR stability

DLED background

orbits : [5582, 5668]
coverage : 2018-11-10 / 2018-11-16
azimuth : 1.2773 & 1.2774
median : 0.90388 ke
spread : 0.13812 ke
created : 2023-08-24T08:32:12

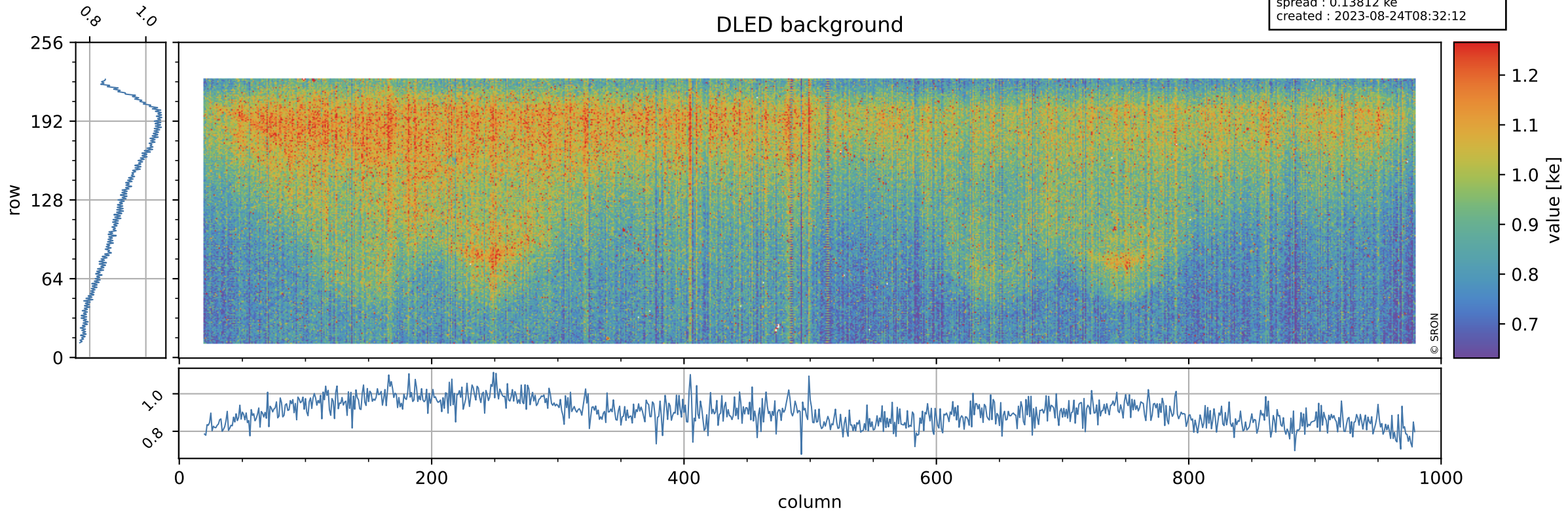

Tropomi SWIR stability

value of normalized WLS

orbits : [5582, 5668]
coverage : 2018-11-10 / 2018-11-16
azimuth : 1.2773 & 1.2774
median : 1.0073
spread : 0.0016355
created : 2023-08-24T08:32:12

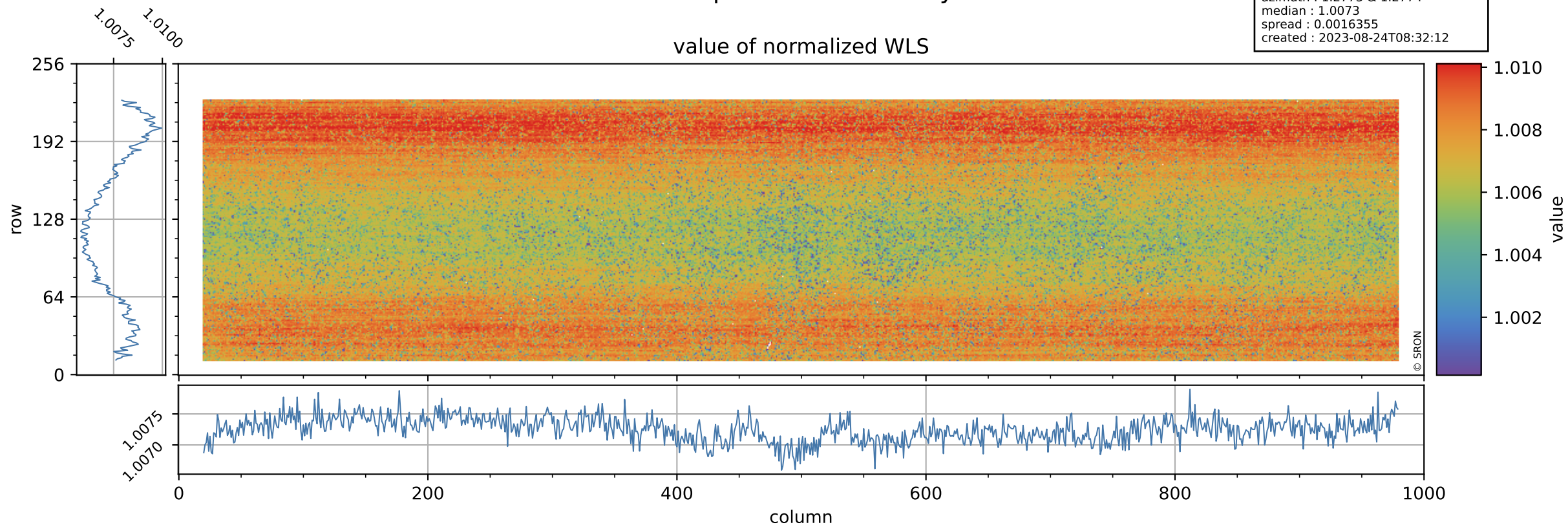

Tropomi SWIR stability

orbits : [5582, 5668]
coverage : 2018-11-10 / 2018-11-16
azimuth : 1.2773 & 1.2774
median : 344.54 e
spread : 79.991 e
created : 2023-08-24T08:32:13

WLS background

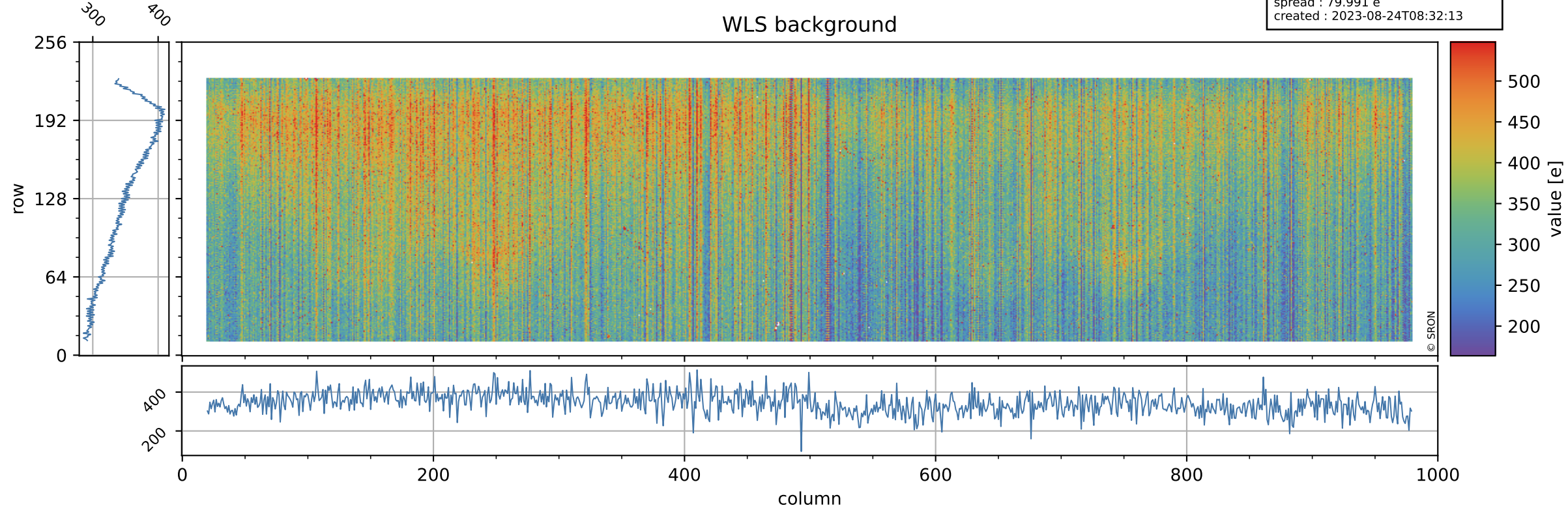

Tropomi SWIR stability ground-tracks of Sentinel-5P

orbits : [5582, 5668]
coverage : 2018-11-10 / 2018-11-16
azimuth : 1.2773 & 1.2774
created : 2023-08-24T08:32:13

