

# Tropomi SWIR stability

value of ratio of normalized QVD#1 and QVD#2

orbits : [5762, 5848]  
coverage : 2018-11-23 / 2018-11-29  
azimuth : 1.2770 & 1.2793  
median : 0.99915  
spread : 0.001556  
created : 2023-08-24T08:32:27

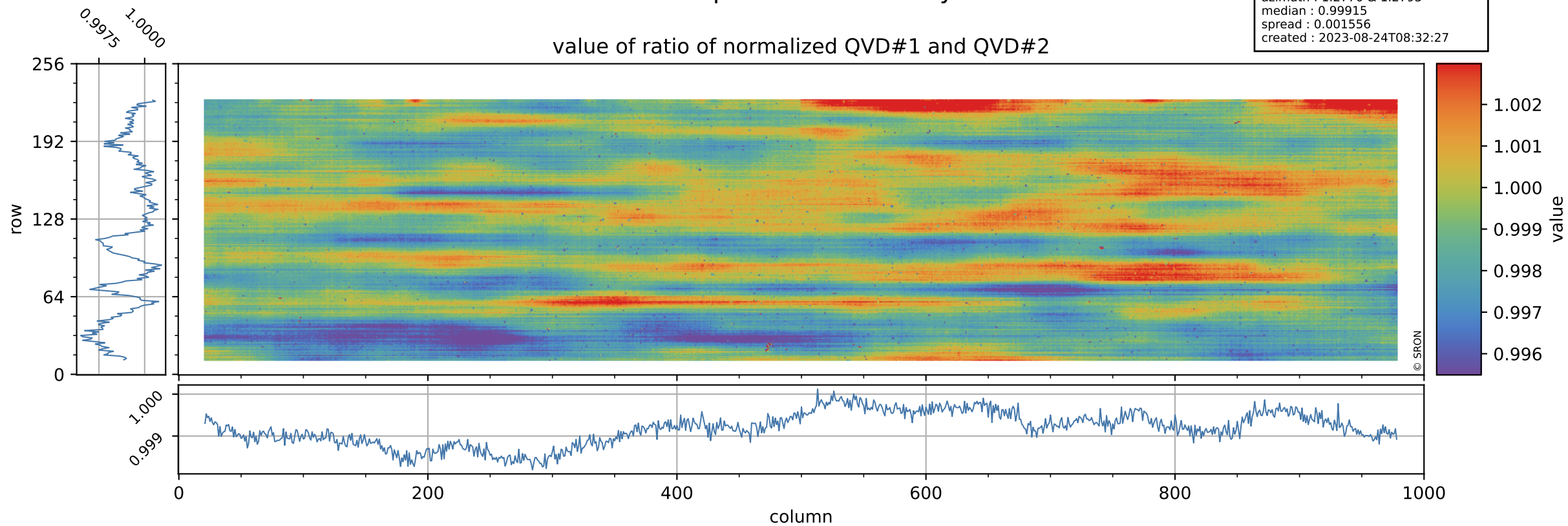

# Tropomi SWIR stability

uncertainty of ratio of normalized QVD#1 and QVD#2

orbits : [5762, 5848]  
coverage : 2018-11-23 / 2018-11-29  
azimuth : 1.2770 & 1.2793  
median : 1.0424  
spread : 0.20673  
created : 2023-08-24T08:32:27

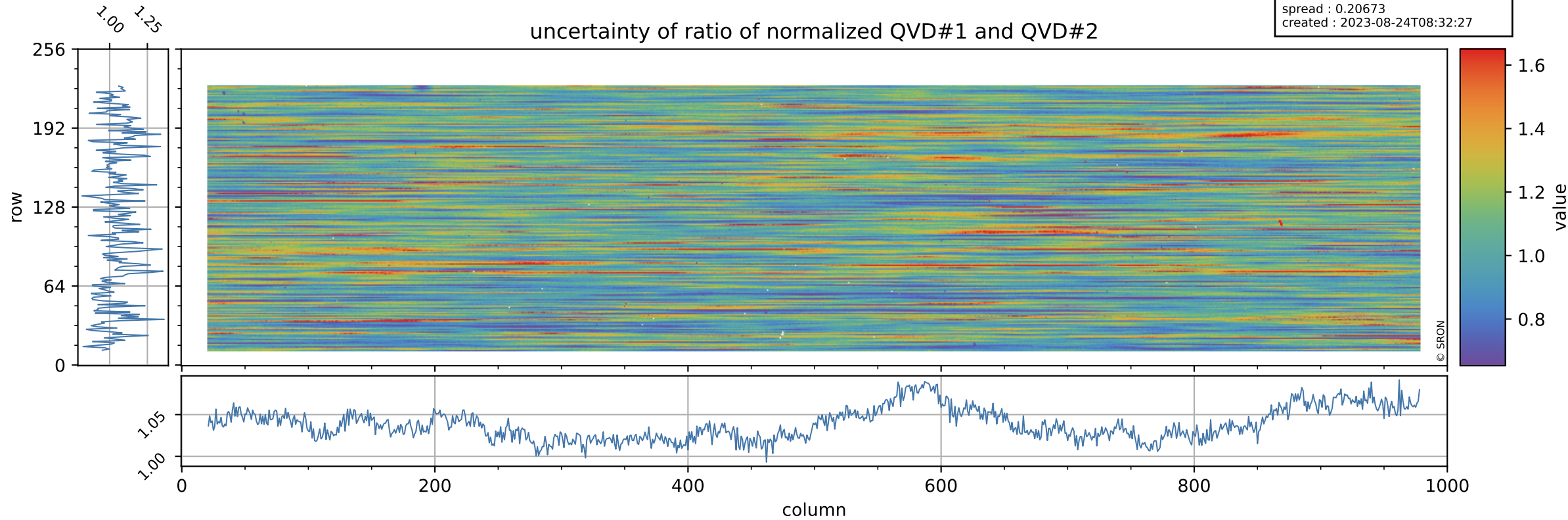

# Tropomi SWIR stability

value of ratio of normalized DLED and QVD#1

orbits : [5762, 5848]  
coverage : 2018-11-23 / 2018-11-29  
azimuth : 1.2770 & 1.2793  
median : 1.0064  
spread : 0.0022384  
created : 2023-08-24T08:32:28

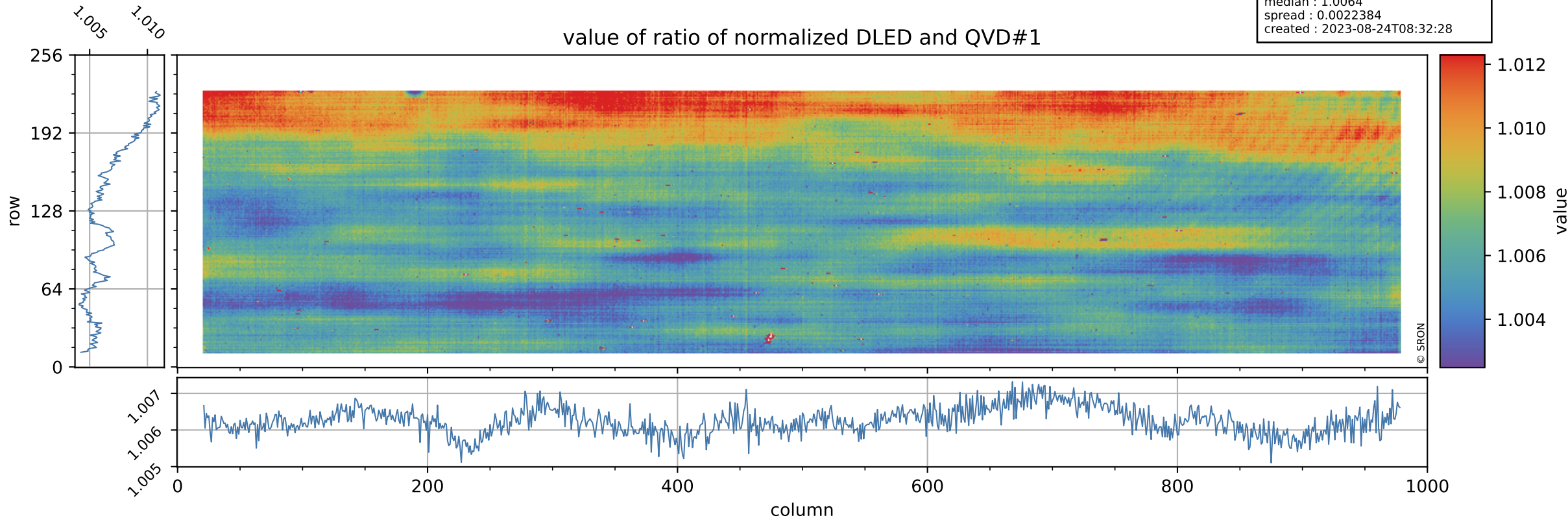

# Tropomi SWIR stability

orbits : [5762, 5848]  
coverage : 2018-11-23 / 2018-11-29  
azimuth : 1.2770 & 1.2793  
median : 0.76812  
spread : 0.15636  
created : 2023-08-24T08:32:28

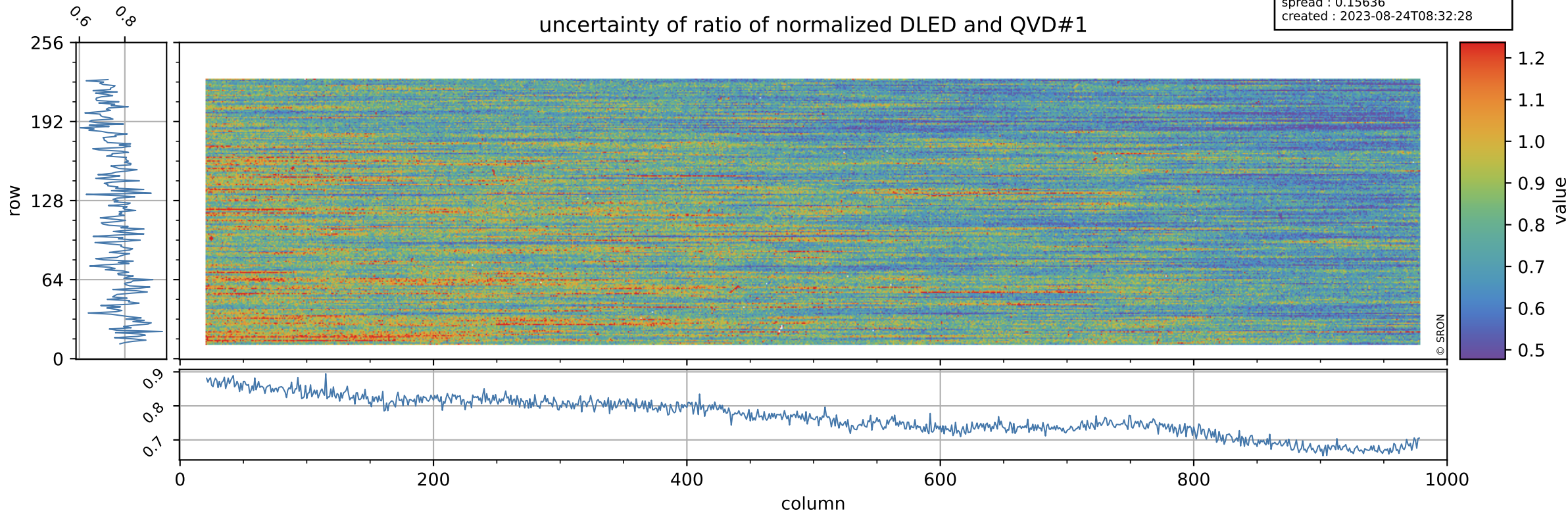

# Tropomi SWIR stability

value of ratio of normalized WLS and QVD#1

orbits : [5762, 5848]  
coverage : 2018-11-23 / 2018-11-29  
azimuth : 1.2770 & 1.2793  
median : 1.0125  
spread : 0.0022006  
created : 2023-08-24T08:32:28

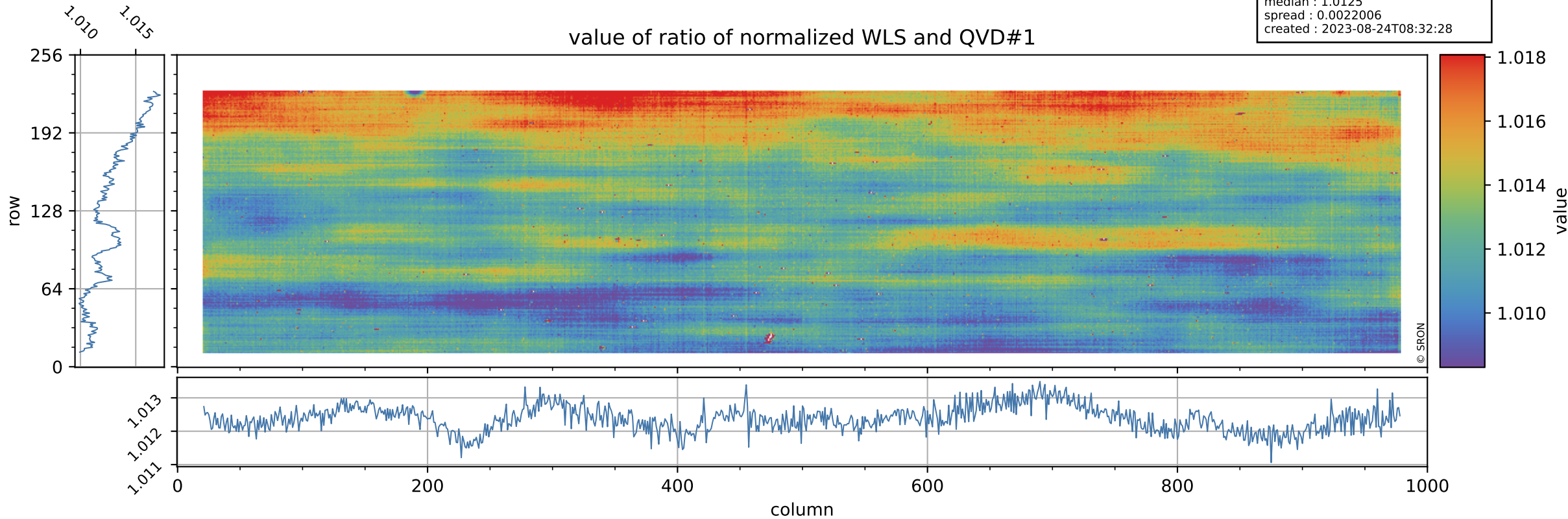

# Tropomi SWIR stability

uncertainty of ratio of normalized WLS and QVD#1

orbits : [5762, 5848]  
coverage : 2018-11-23 / 2018-11-29  
azimuth : 1.2770 & 1.2793  
median : 0.4026  
spread : 0.080443  
created : 2023-08-24T08:32:29

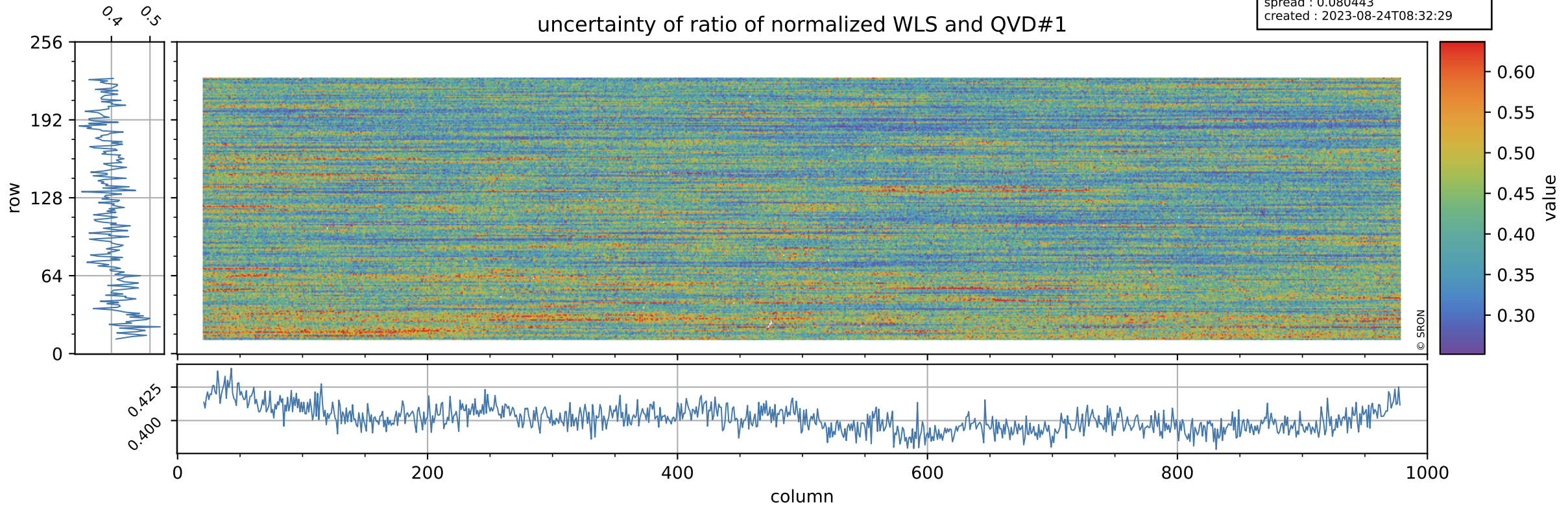

# Tropomi SWIR stability

value of ratio of normalized DLED and QVD#2

orbits : [5762, 5848]  
coverage : 2018-11-23 / 2018-11-29  
azimuth : 1.2770 & 1.2793  
median : 1.0056  
spread : 0.0025538  
created : 2023-08-24T08:32:29

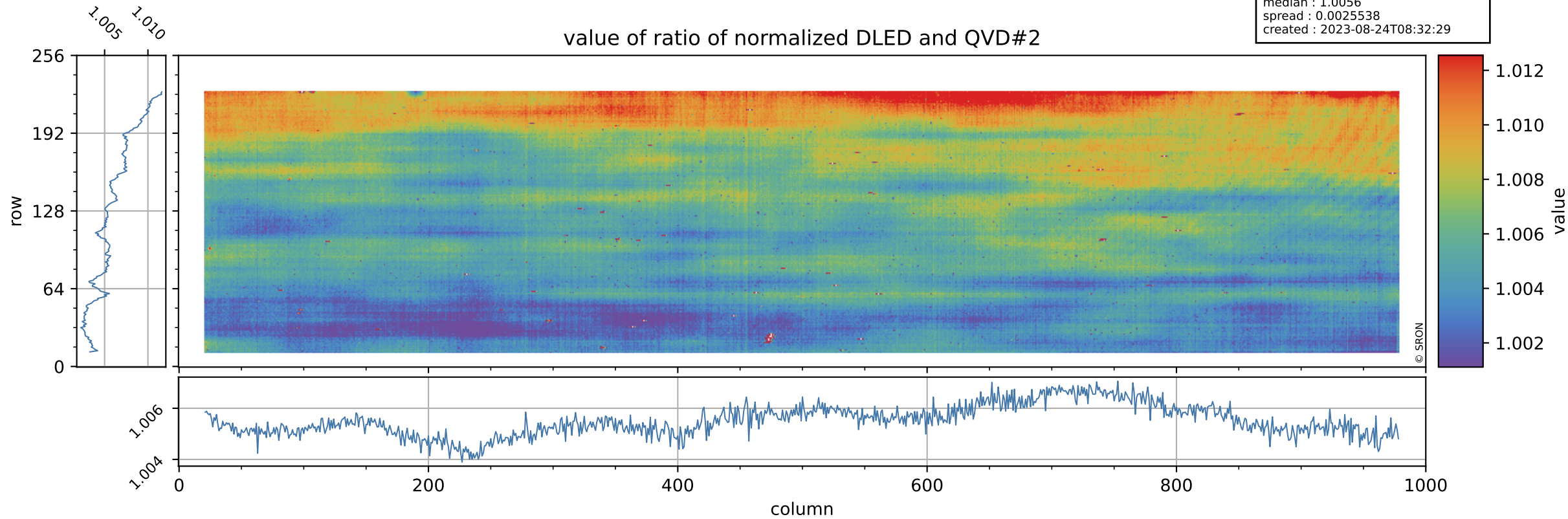

# Tropomi SWIR stability

orbits : [5762, 5848]  
coverage : 2018-11-23 / 2018-11-29  
azimuth : 1.2770 & 1.2793  
median : 0.79734  
spread : 0.15978  
created : 2023-08-24T08:32:29

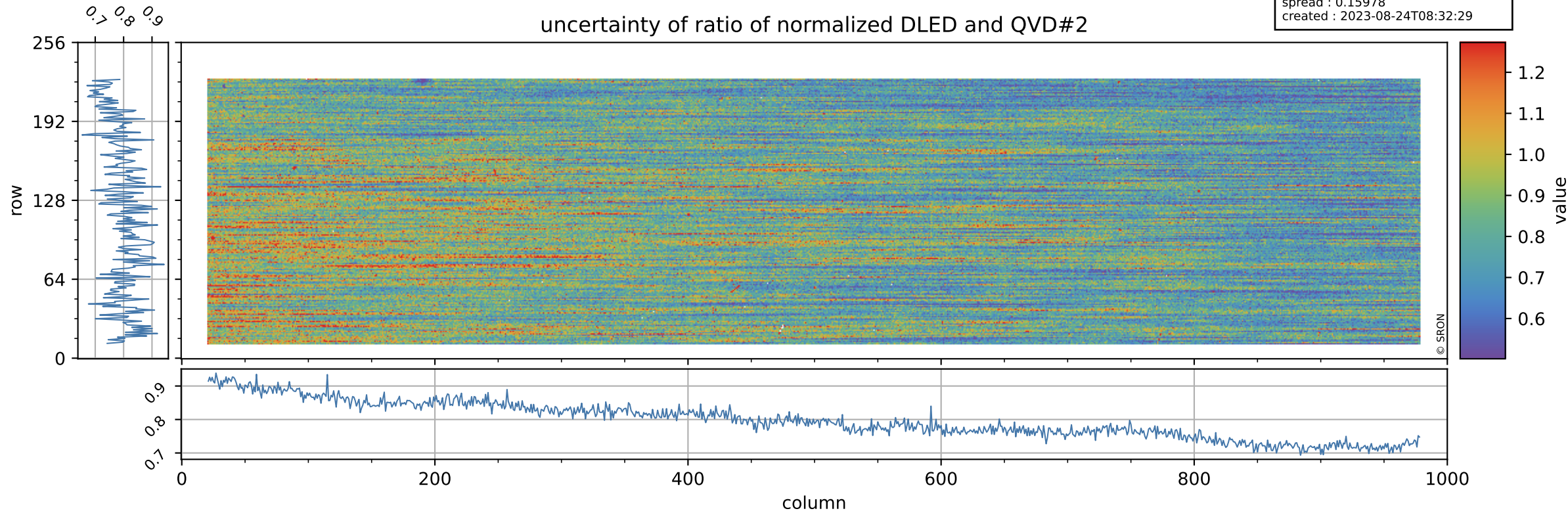



# Tropomi SWIR stability

value of ratio of normalized WLS and QVD#2

orbits : [5762, 5848]  
coverage : 2018-11-23 / 2018-11-29  
azimuth : 1.2770 & 1.2793  
median : 1.0117  
spread : 0.0025674  
created : 2023-08-24T08:32:30

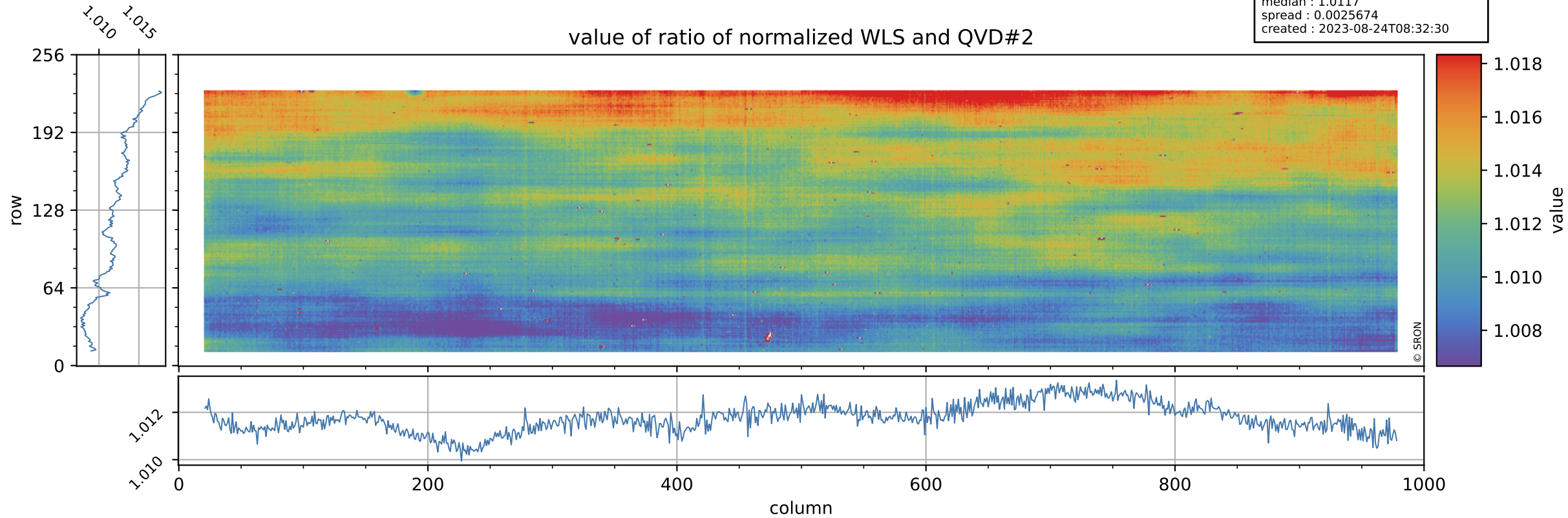

# Tropomi SWIR stability

uncertainty of ratio of normalized WLS and QVD#2

orbits : [5762, 5848]  
coverage : 2018-11-23 / 2018-11-29  
azimuth : 1.2770 & 1.2793  
median : 0.41814  
spread : 0.082021  
created : 2023-08-24T08:32:30

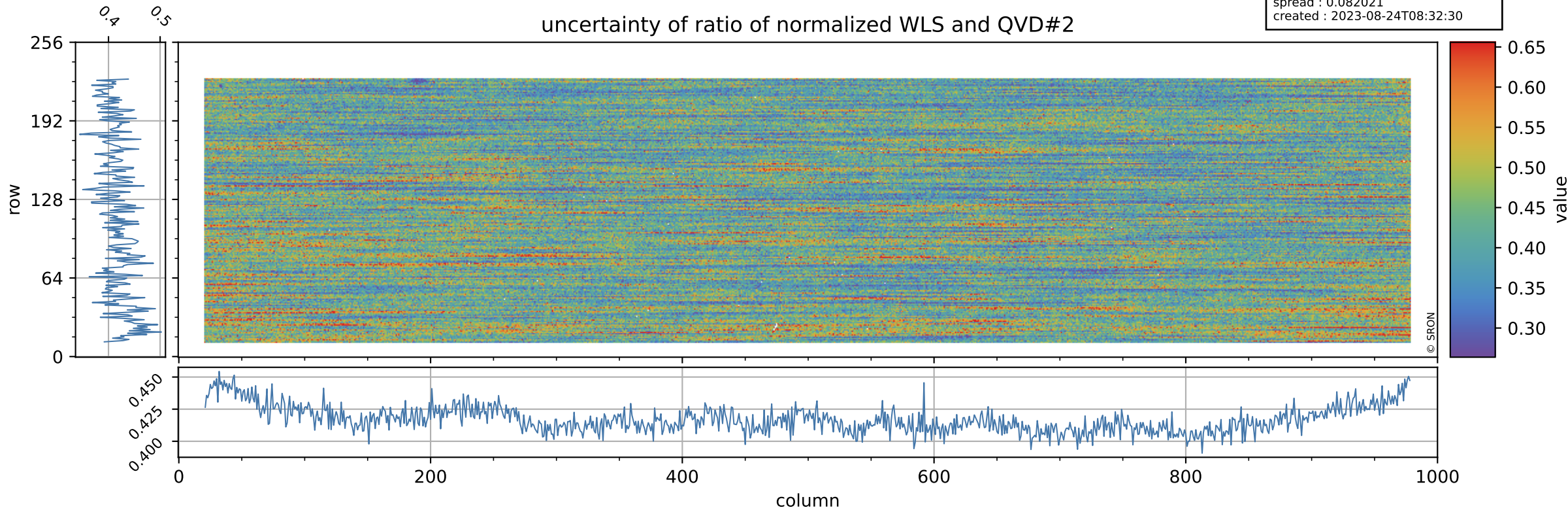

# Tropomi SWIR stability

value of ratio of normalized DLED and WLS

orbits : [5762, 5848]  
coverage : 2018-11-23 / 2018-11-29  
azimuth : 1.2770 & 1.2793  
median : 0.99413  
spread : 0.00063534  
created : 2023-08-24T08:32:30

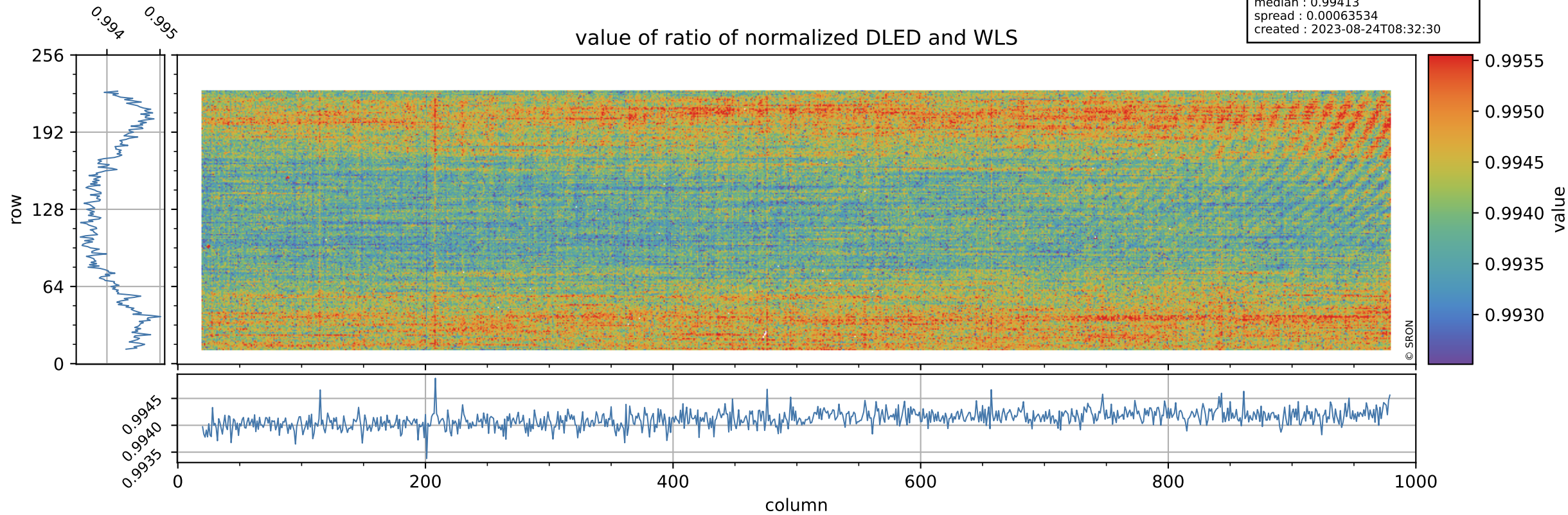

# Tropomi SWIR stability

orbits : [5762, 5848]  
coverage : 2018-11-23 / 2018-11-29  
azimuth : 1.2770 & 1.2793  
median : 1.915  
spread : 0.36829  
created : 2023-08-24T08:32:30

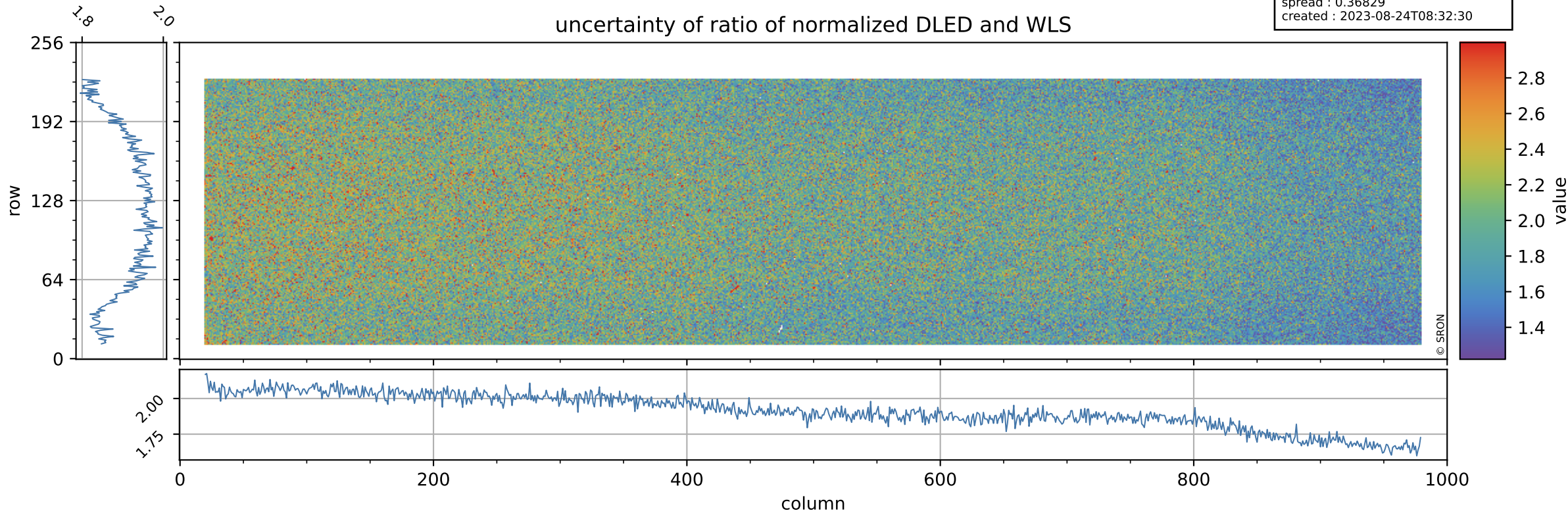

# Tropomi SWIR stability

value of normalized QVD#1

orbits : [5762, 5848]  
coverage : 2018-11-23 / 2018-11-29  
azimuth : 1.2770 & 1.2793  
median : 0.9874  
spread : 0.0025984  
created : 2023-08-24T08:32:31

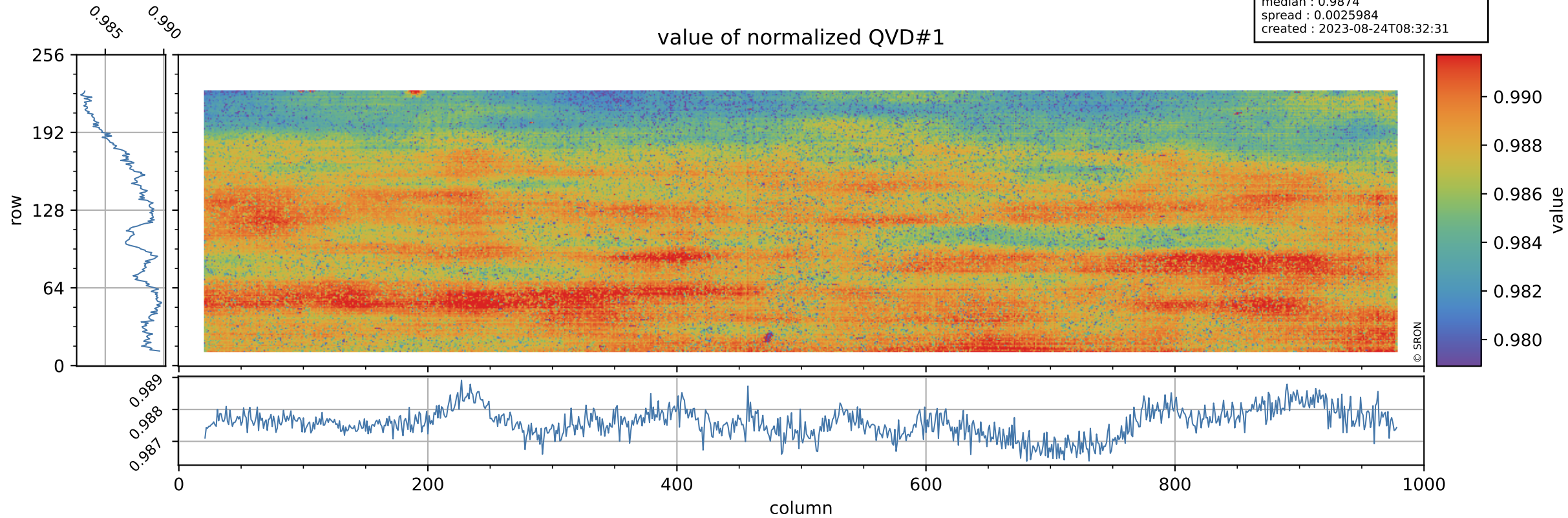

# Tropomi SWIR stability

QVD#1 background

orbits : [5762, 5848]  
coverage : 2018-11-23 / 2018-11-29  
azimuth : 1.2770 & 1.2793  
median : 1.0088 ke  
spread : 0.15198 ke  
created : 2023-08-24T08:32:31

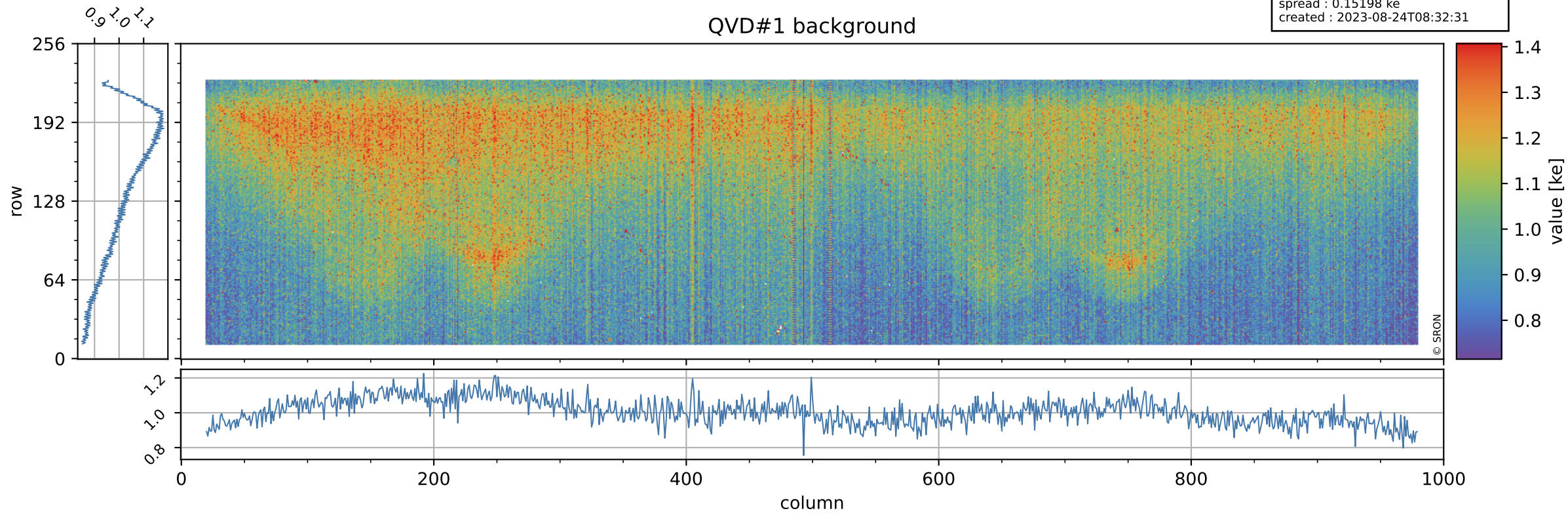

# Tropomi SWIR stability

value of normalized QVD#2

orbits : [5762, 5848]  
coverage : 2018-11-23 / 2018-11-29  
azimuth : 1.2770 & 1.2793  
median : 0.98819  
spread : 0.0028534  
created : 2023-08-24T08:32:31

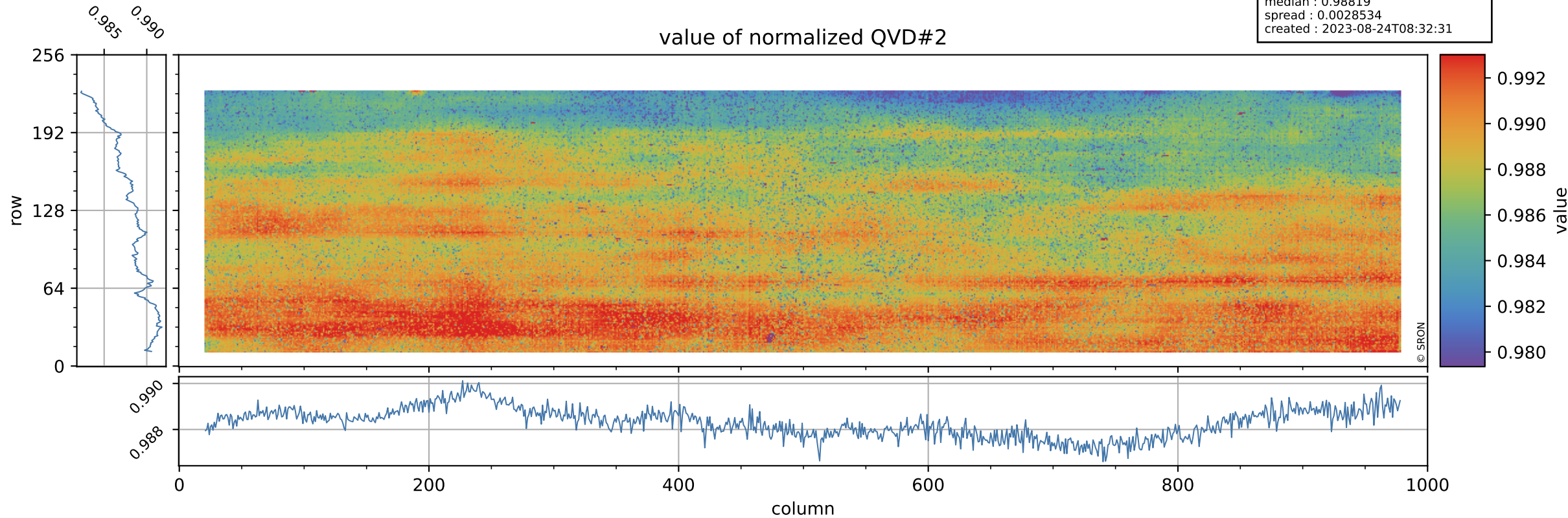

# Tropomi SWIR stability

orbits : [5762, 5848]  
coverage : 2018-11-23 / 2018-11-29  
azimuth : 1.2770 & 1.2793  
median : 1.0093 ke  
spread : 0.15457 ke  
created : 2023-08-24T08:32:32

## QVD#2 background

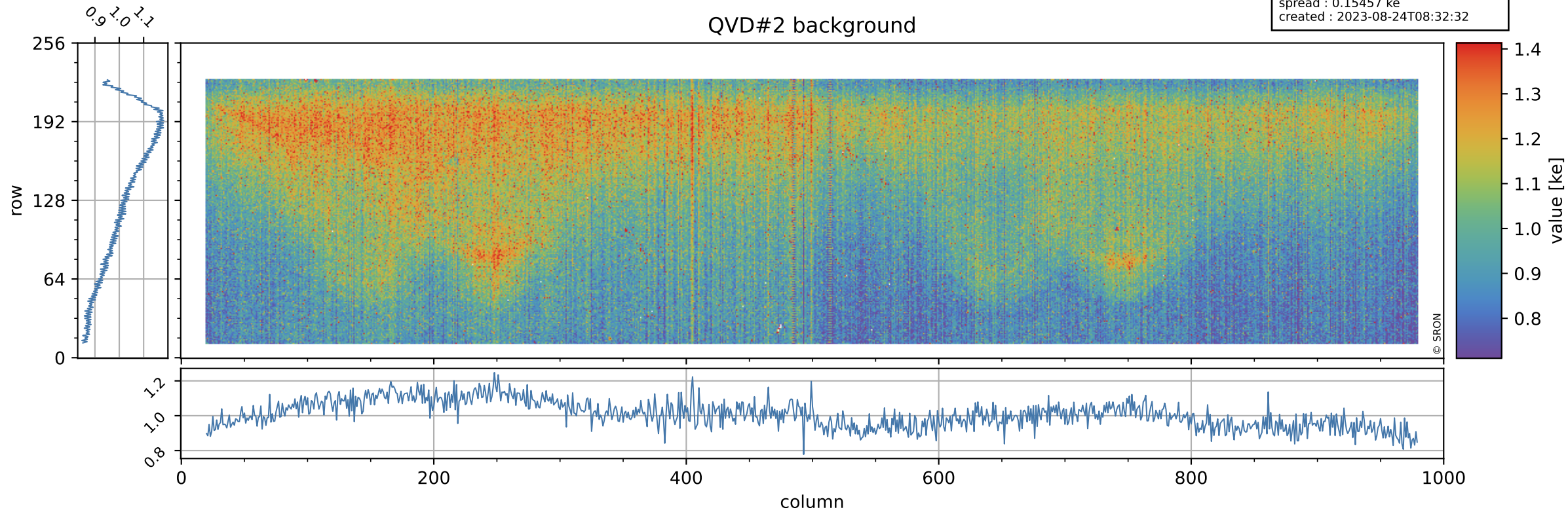



# Tropomi SWIR stability

value of normalized DLED

orbits : [5762, 5848]  
coverage : 2018-11-23 / 2018-11-29  
azimuth : 1.2770 & 1.2793  
median : 0.99423  
spread : 0.00084452  
created : 2023-08-24T08:32:32

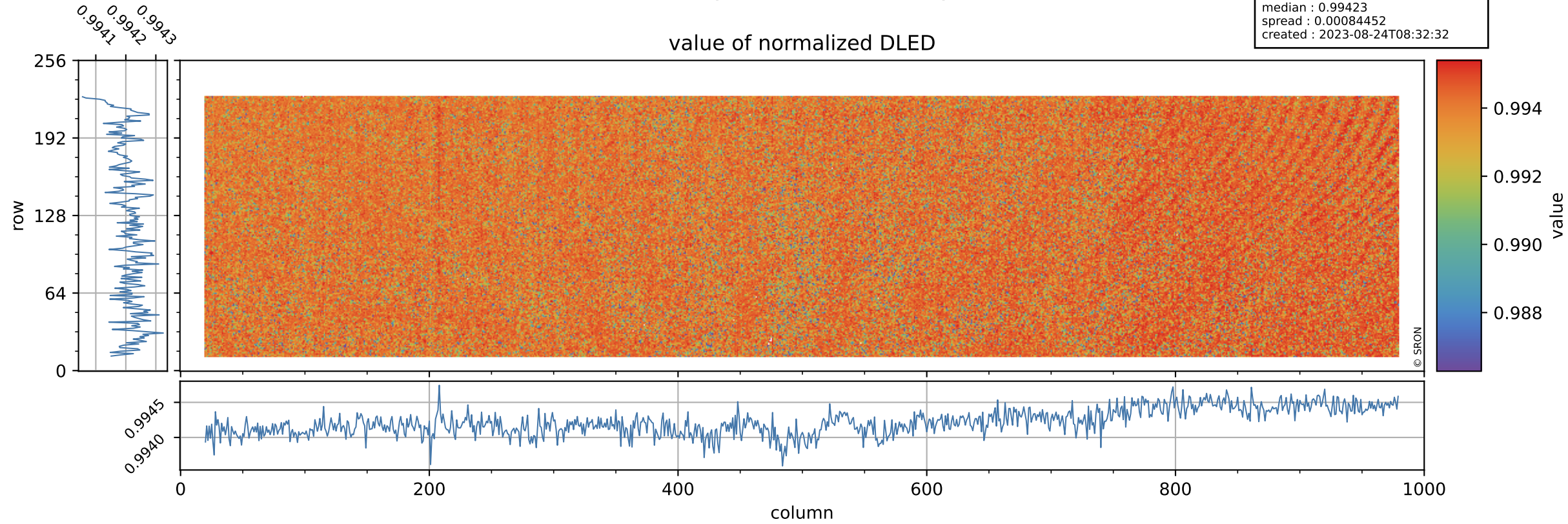

# Tropomi SWIR stability

DLED background

orbits : [5762, 5848]  
coverage : 2018-11-23 / 2018-11-29  
azimuth : 1.2770 & 1.2793  
median : 0.89005 ke  
spread : 0.13976 ke  
created : 2023-08-24T08:32:32

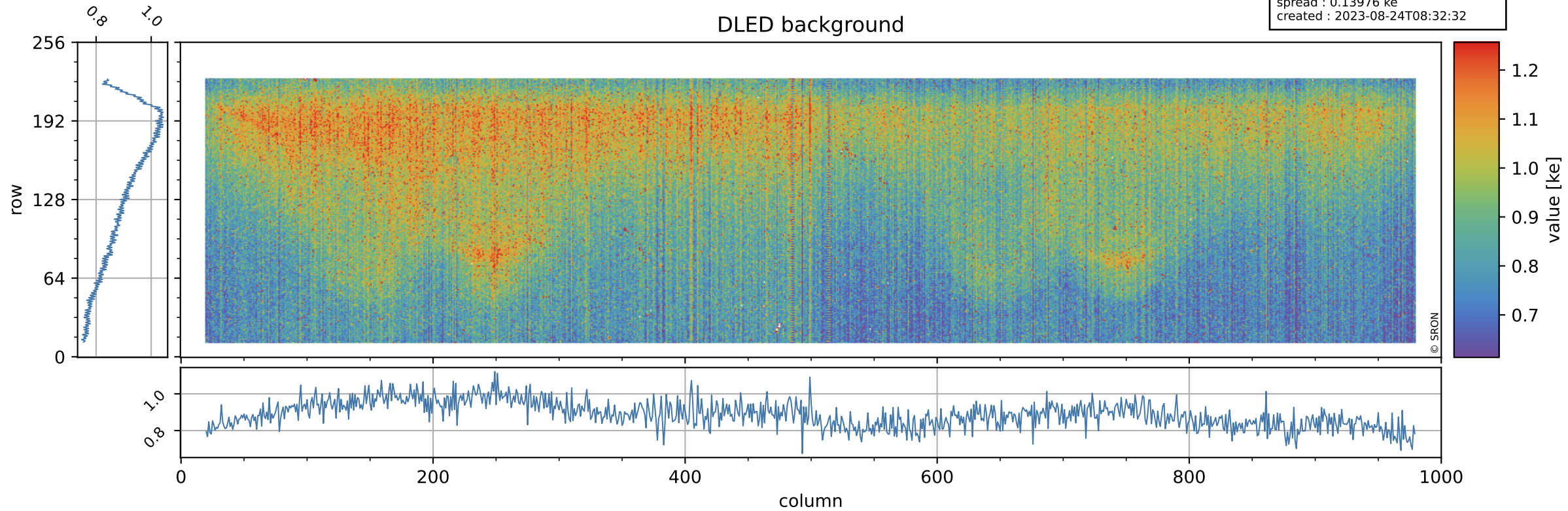

# Tropomi SWIR stability

value of normalized WLS

orbits : [5762, 5848]  
coverage : 2018-11-23 / 2018-11-29  
azimuth : 1.2770 & 1.2793  
median : 0.99996  
spread : 0.0010015  
created : 2023-08-24T08:32:32

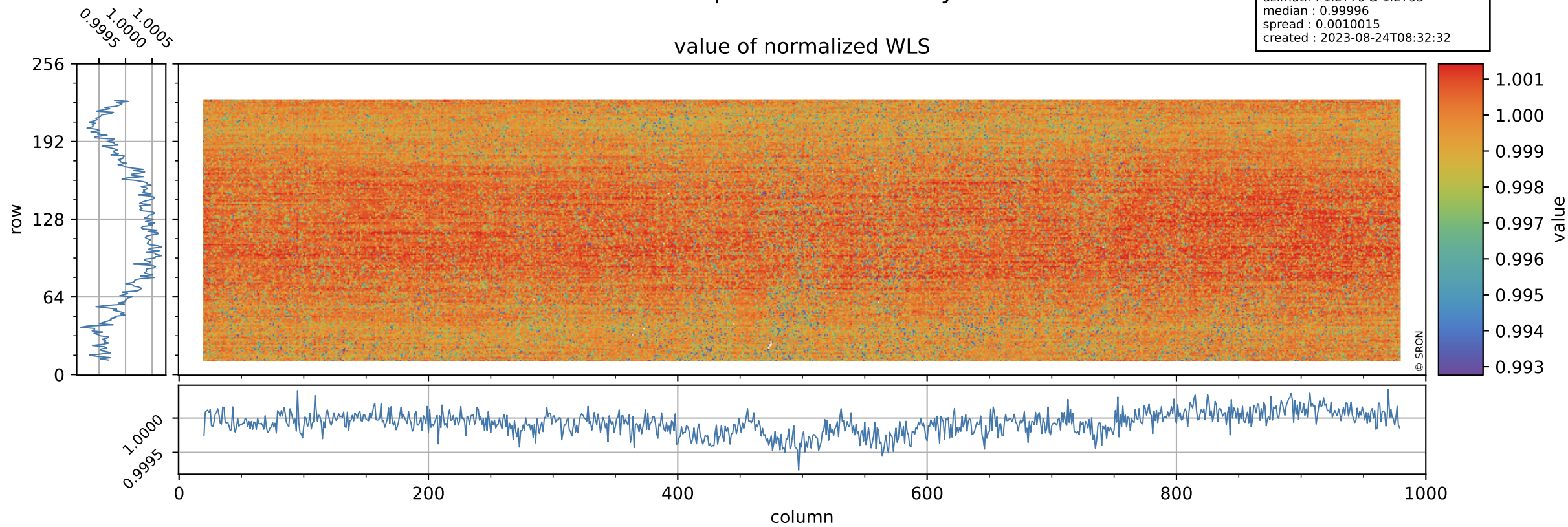

# Tropomi SWIR stability

WLS background

orbits : [5762, 5848]  
coverage : 2018-11-23 / 2018-11-29  
azimuth : 1.2770 & 1.2793  
median : 341.03 e  
spread : 77.989 e  
created : 2023-08-24T08:32:33

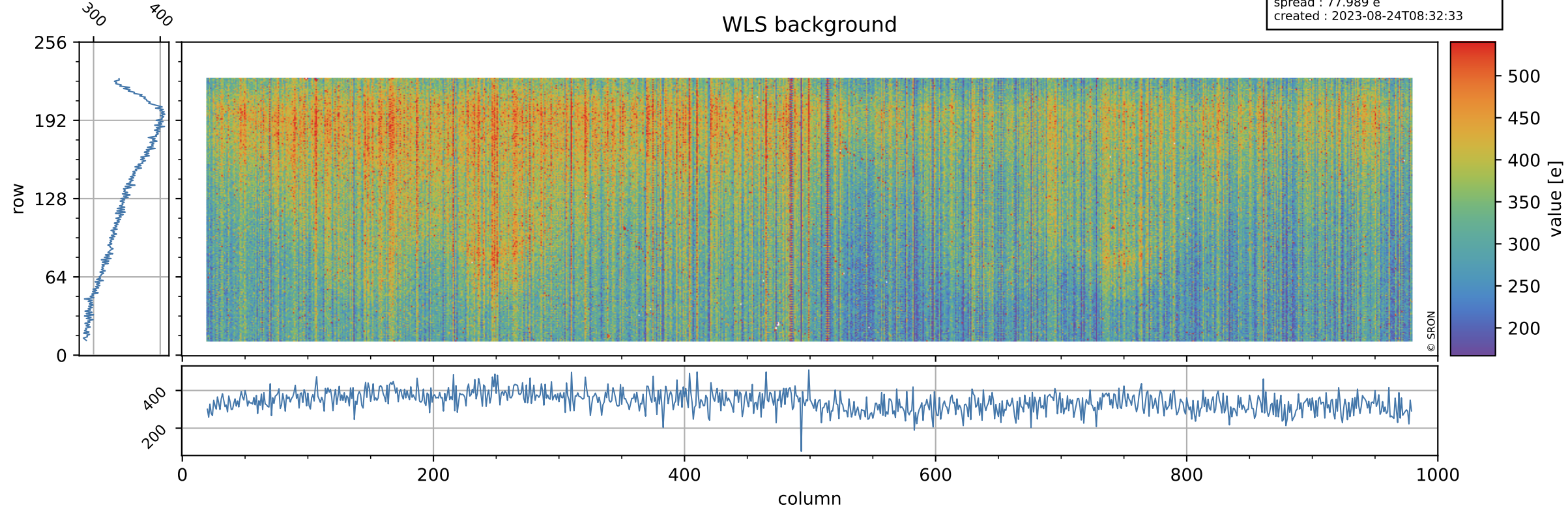

# Tropomi SWIR stability ground-tracks of Sentinel-5P

orbits : [5762, 5848]  
coverage : 2018-11-23 / 2018-11-29  
azimuth : 1.2770 & 1.2793  
created : 2023-08-24T08:32:33

