

Tropomi SWIR stability

orbits : [5852, 5938]
coverage : 2018-11-29 / 2018-12-05
azimuth : 1.2773 & 1.2768
median : 0.99991
spread : 0.0016896
created : 2023-08-24T08:32:37

value of ratio of normalized QVD#1 and QVD#2

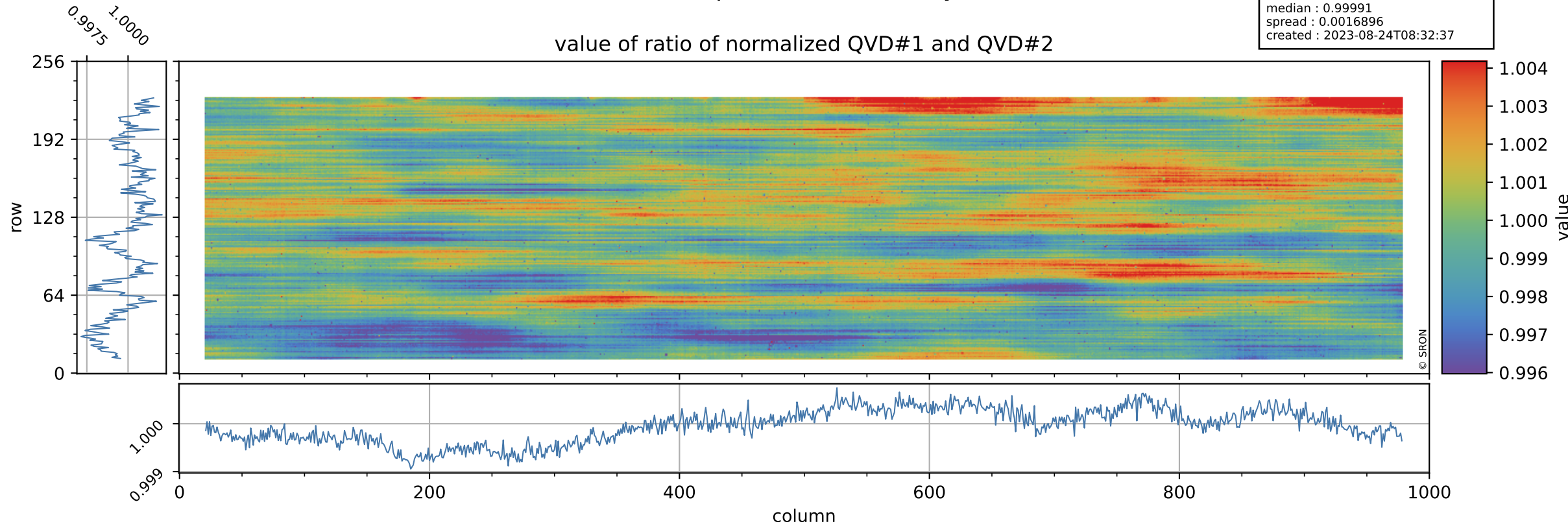

Tropomi SWIR stability

uncertainty of ratio of normalized QVD#1 and QVD#2

orbits : [5852, 5938]
coverage : 2018-11-29 / 2018-12-05
azimuth : 1.2773 & 1.2768
median : 1.0244
spread : 0.19207
created : 2023-08-24T08:32:38

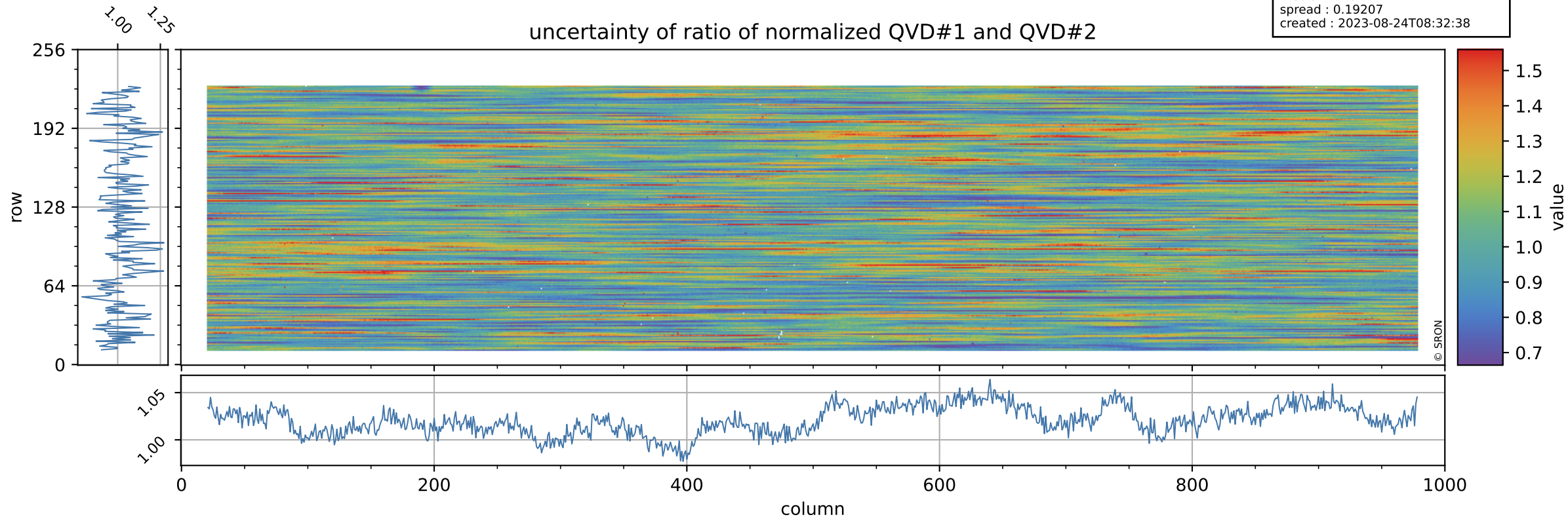

Tropomi SWIR stability

value of ratio of normalized DLED and QVD#1

orbits : [5852, 5938]
coverage : 2018-11-29 / 2018-12-05
azimuth : 1.2773 & 1.2768
median : 1.0054
spread : 0.0022929
created : 2023-08-24T08:32:38

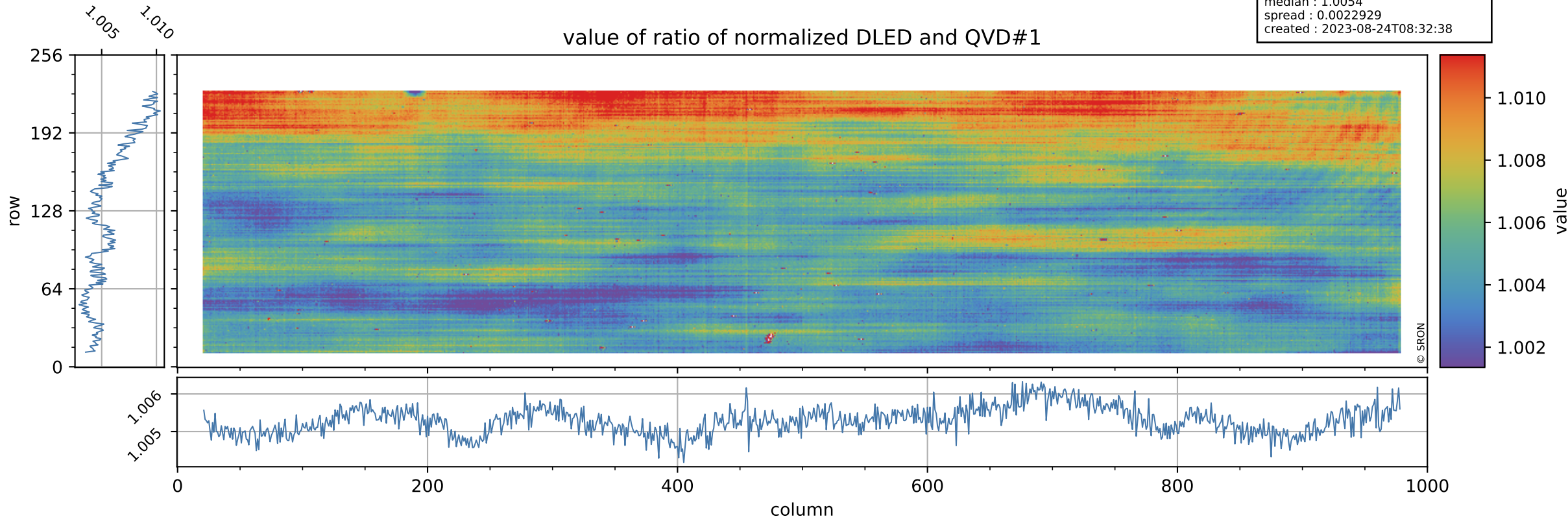

Tropomi SWIR stability

orbits : [5852, 5938]
coverage : 2018-11-29 / 2018-12-05
azimuth : 1.2773 & 1.2768
median : 0.79488
spread : 0.15669
created : 2023-08-24T08:32:38

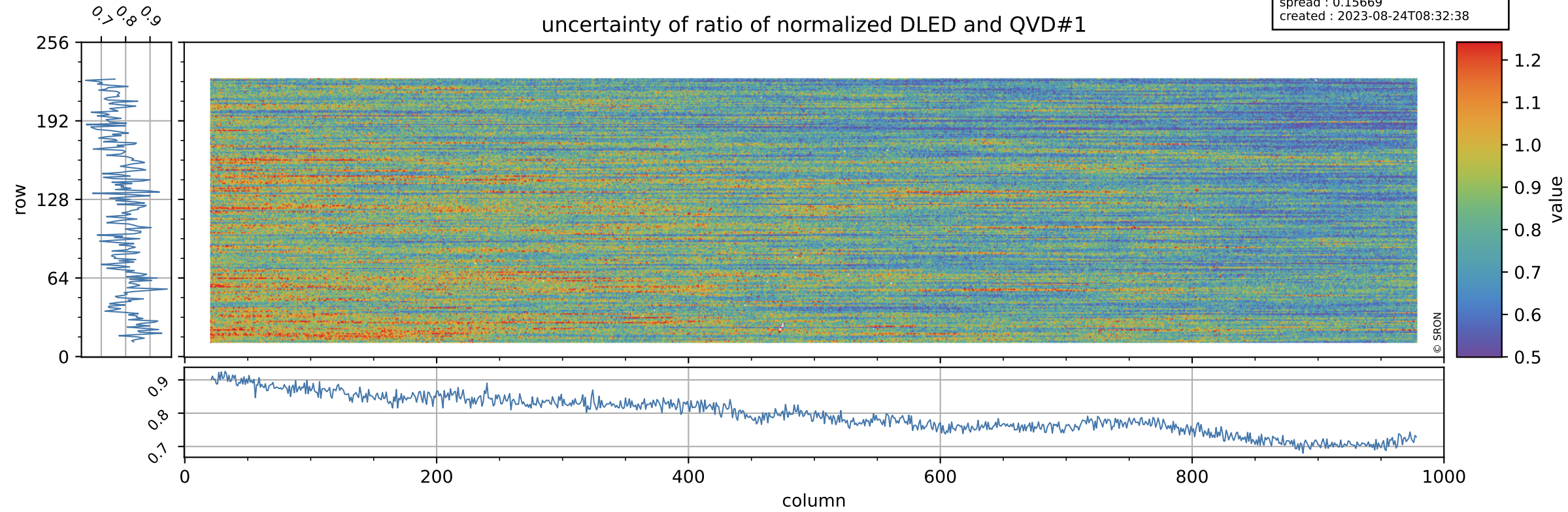

0.9 0.8 0.9

0.9
0.8
0.7

Tropomi SWIR stability

orbits : [5852, 5938]
coverage : 2018-11-29 / 2018-12-05
azimuth : 1.2773 & 1.2768
median : 1.0083
spread : 0.0020539
created : 2023-08-24T08:32:38

value of ratio of normalized WLS and QVD#1

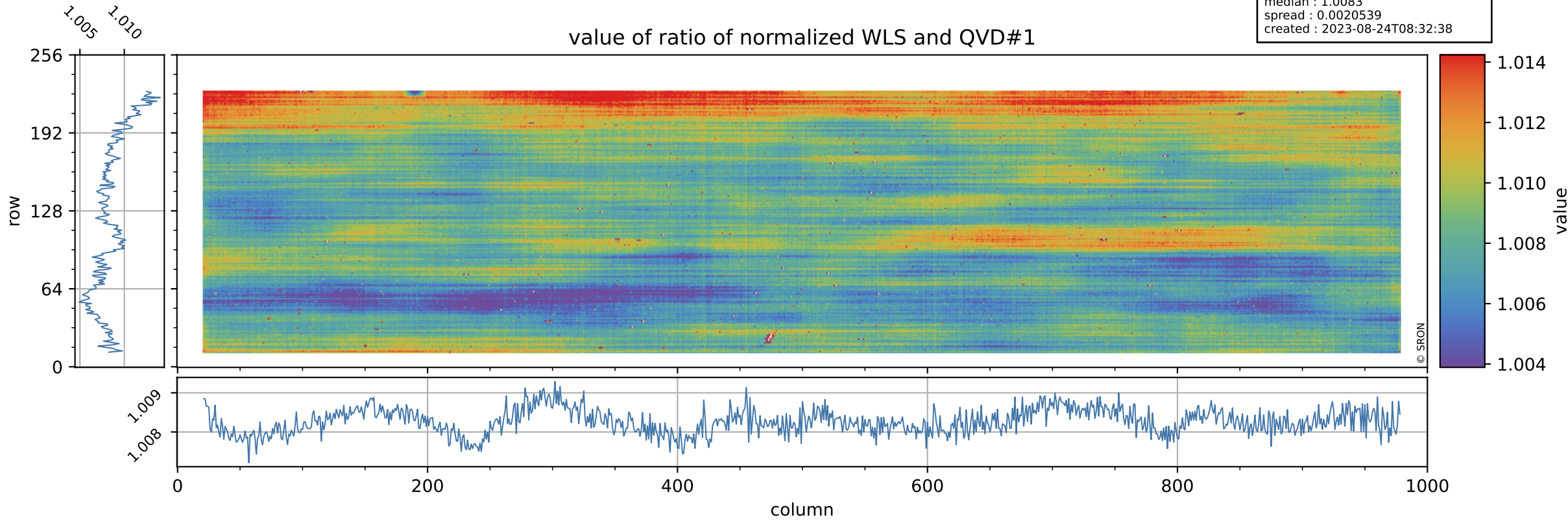

Tropomi SWIR stability

uncertainty of ratio of normalized WLS and QVD#1

orbits : [5852, 5938]
coverage : 2018-11-29 / 2018-12-05
azimuth : 1.2773 & 1.2768
median : 0.41083
spread : 0.079702
created : 2023-08-24T08:32:39

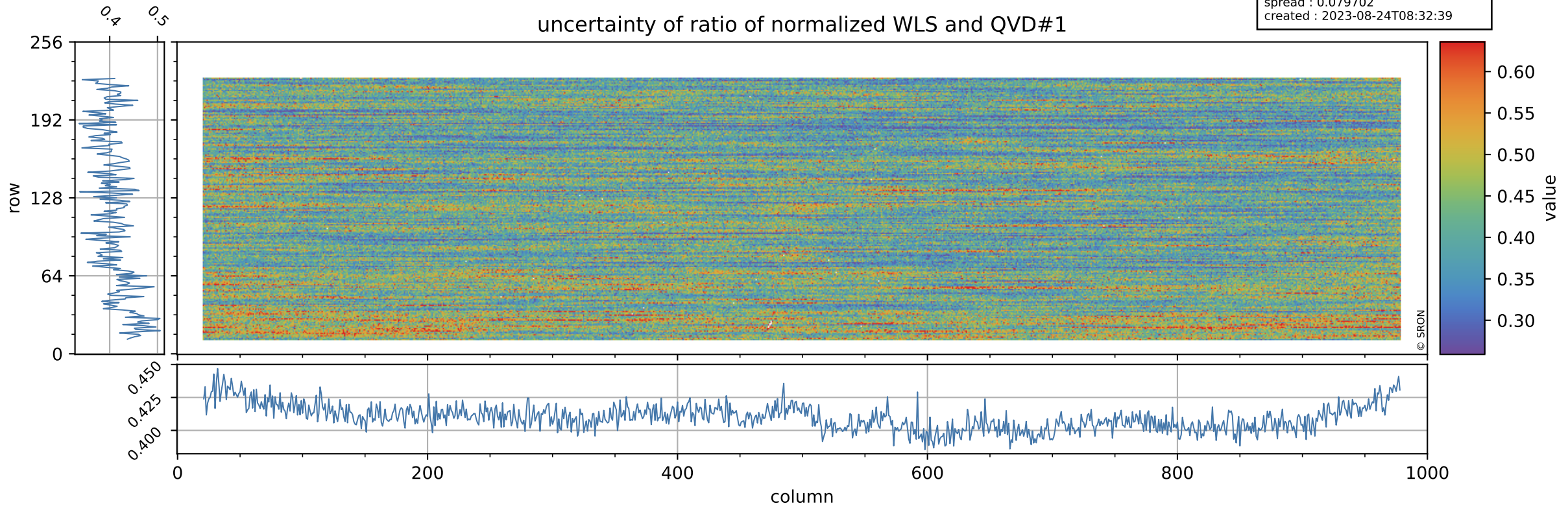

Tropomi SWIR stability

value of ratio of normalized DLED and QVD#2

orbits : [5852, 5938]
coverage : 2018-11-29 / 2018-12-05
azimuth : 1.2773 & 1.2768
median : 1.0053
spread : 0.0026748
created : 2023-08-24T08:32:39

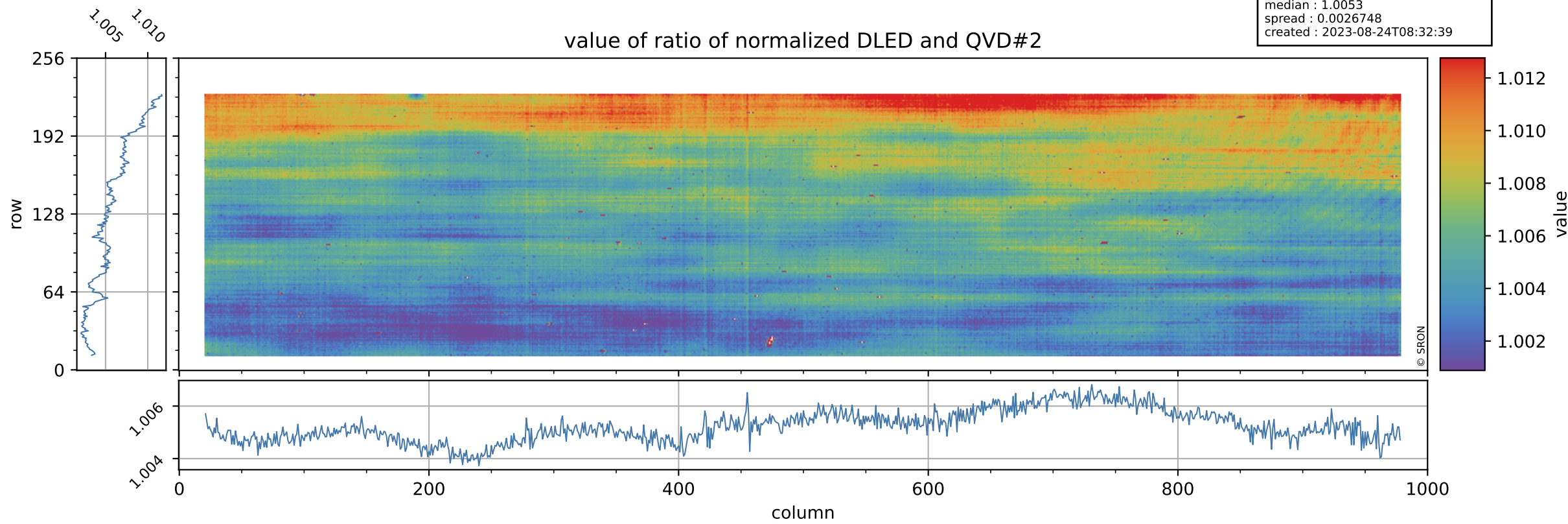

Tropomi SWIR stability

orbits : [5852, 5938]
coverage : 2018-11-29 / 2018-12-05
azimuth : 1.2773 & 1.2768
median : 0.8095
spread : 0.15874
created : 2023-08-24T08:32:39

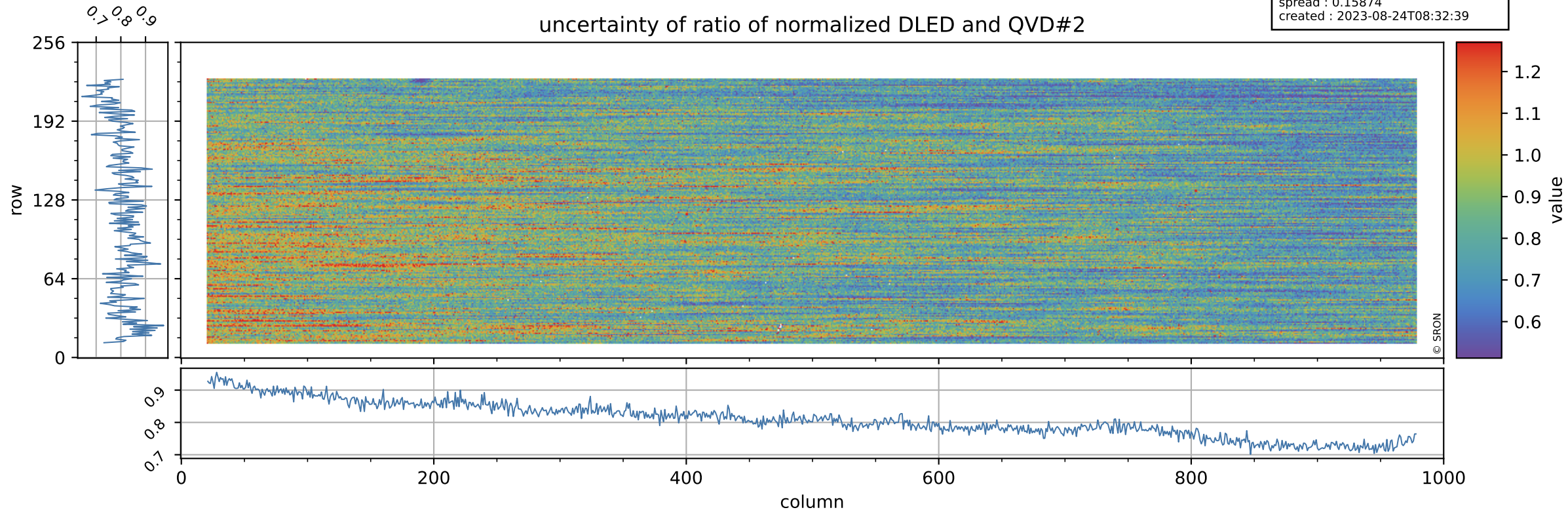

Tropomi SWIR stability

value of ratio of normalized WLS and QVD#2

orbits : [5852, 5938]
coverage : 2018-11-29 / 2018-12-05
azimuth : 1.2773 & 1.2768
median : 1.0082
spread : 0.002333
created : 2023-08-24T08:32:40

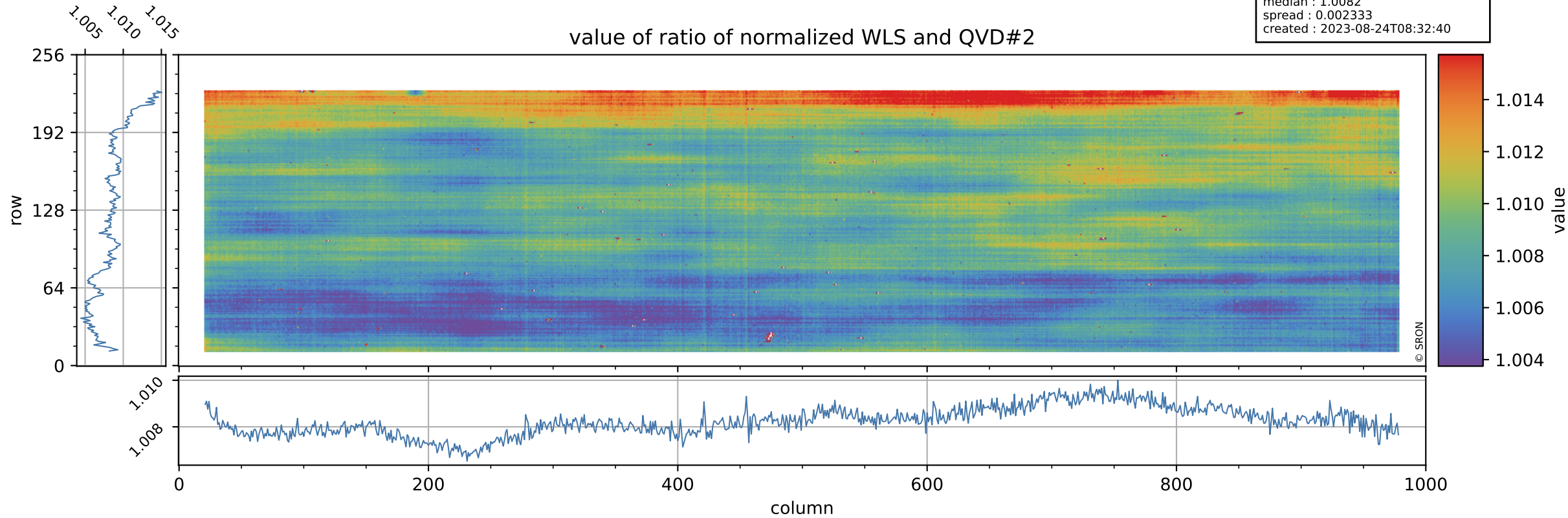

Tropomi SWIR stability

uncertainty of ratio of normalized WLS and QVD#2

orbits : [5852, 5938]
coverage : 2018-11-29 / 2018-12-05
azimuth : 1.2773 & 1.2768
median : 0.41856
spread : 0.080146
created : 2023-08-24T08:32:40

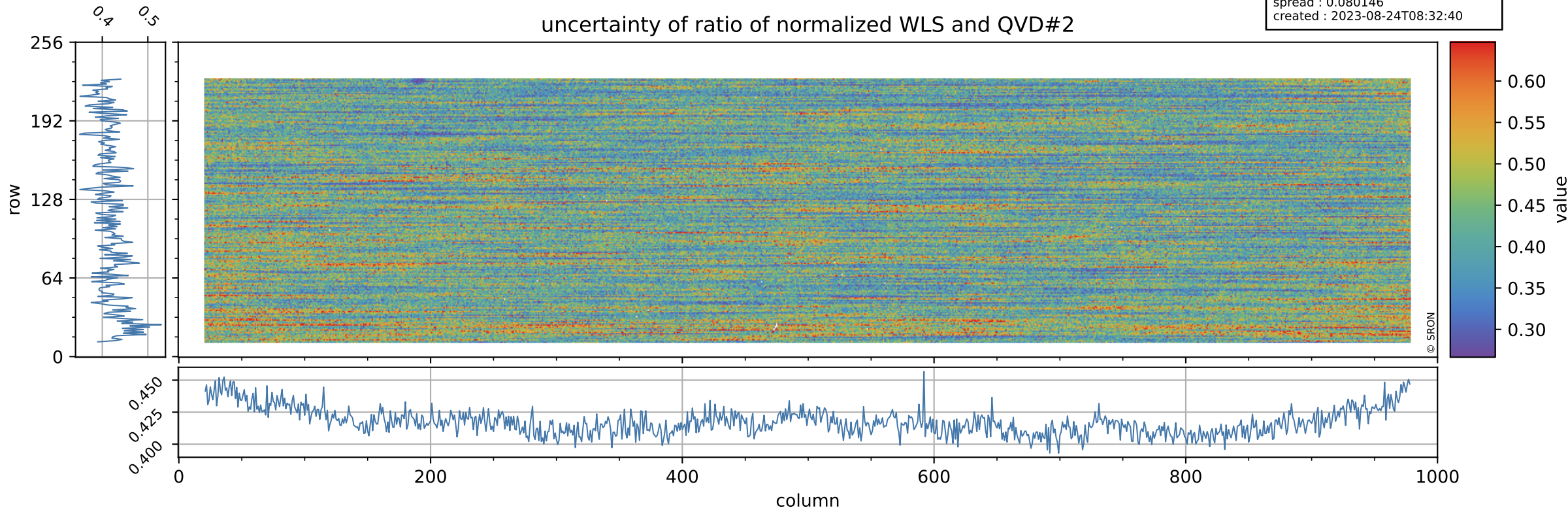

Tropomi SWIR stability

value of ratio of normalized DLED and WLS

orbits : [5852, 5938]
coverage : 2018-11-29 / 2018-12-05
azimuth : 1.2773 & 1.2768
median : 0.99722
spread : 0.0010144
created : 2023-08-24T08:32:40

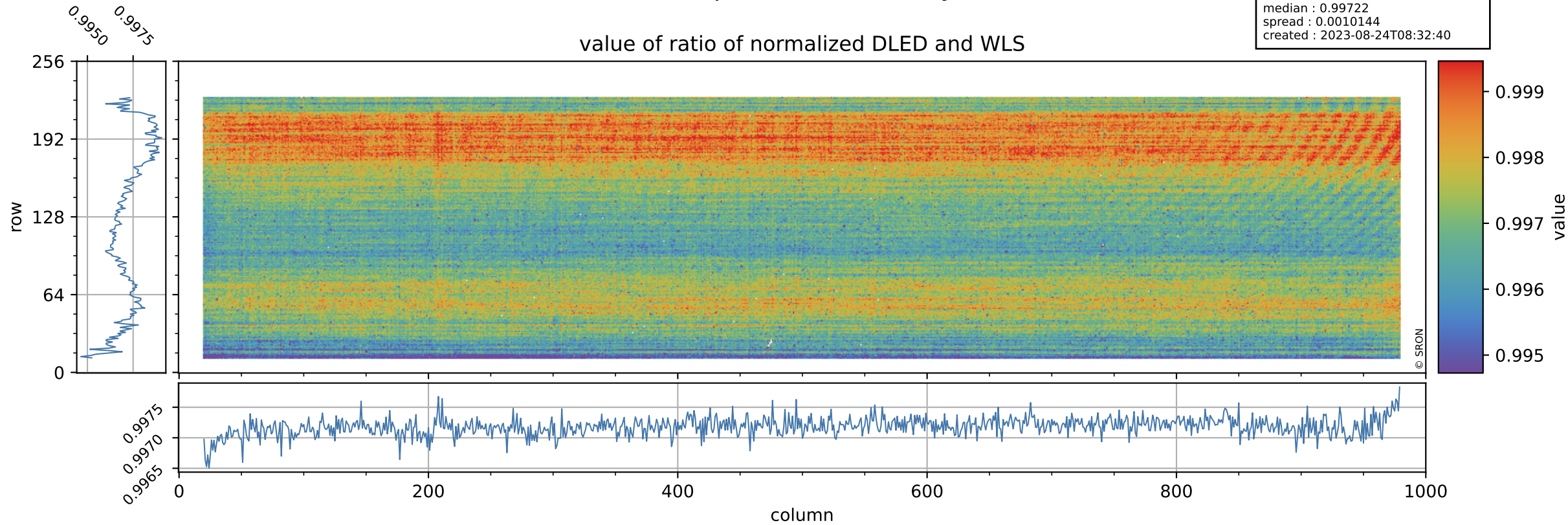

Tropomi SWIR stability

uncertainty of ratio of normalized DLED and WLS

orbits : [5852, 5938]
coverage : 2018-11-29 / 2018-12-05
azimuth : 1.2773 & 1.2768
median : 1.9409
spread : 0.3748
created : 2023-08-24T08:32:41

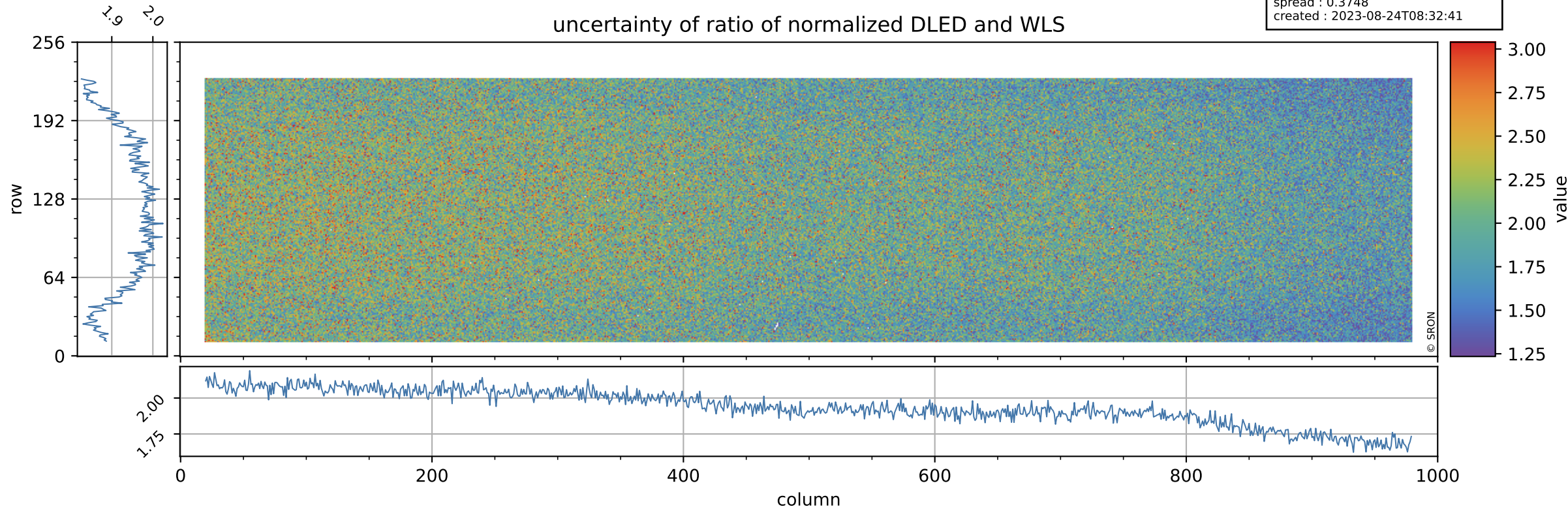

Tropomi SWIR stability

value of normalized QVD#1

orbits : [5852, 5938]
coverage : 2018-11-29 / 2018-12-05
azimuth : 1.2773 & 1.2768
median : 0.98844
spread : 0.0026541
created : 2023-08-24T08:32:41

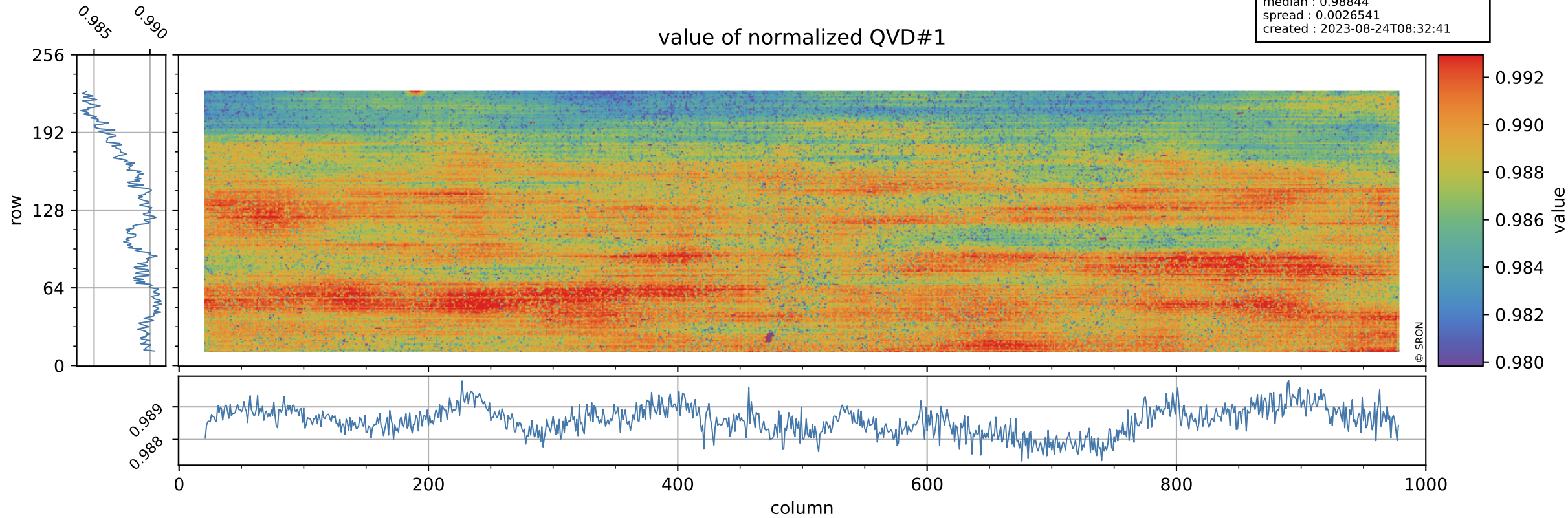

Tropomi SWIR stability

orbits : [5852, 5938]
coverage : 2018-11-29 / 2018-12-05
azimuth : 1.2773 & 1.2768
median : 1.0027 ke
spread : 0.15453 ke
created : 2023-08-24T08:32:41

QVD#1 background

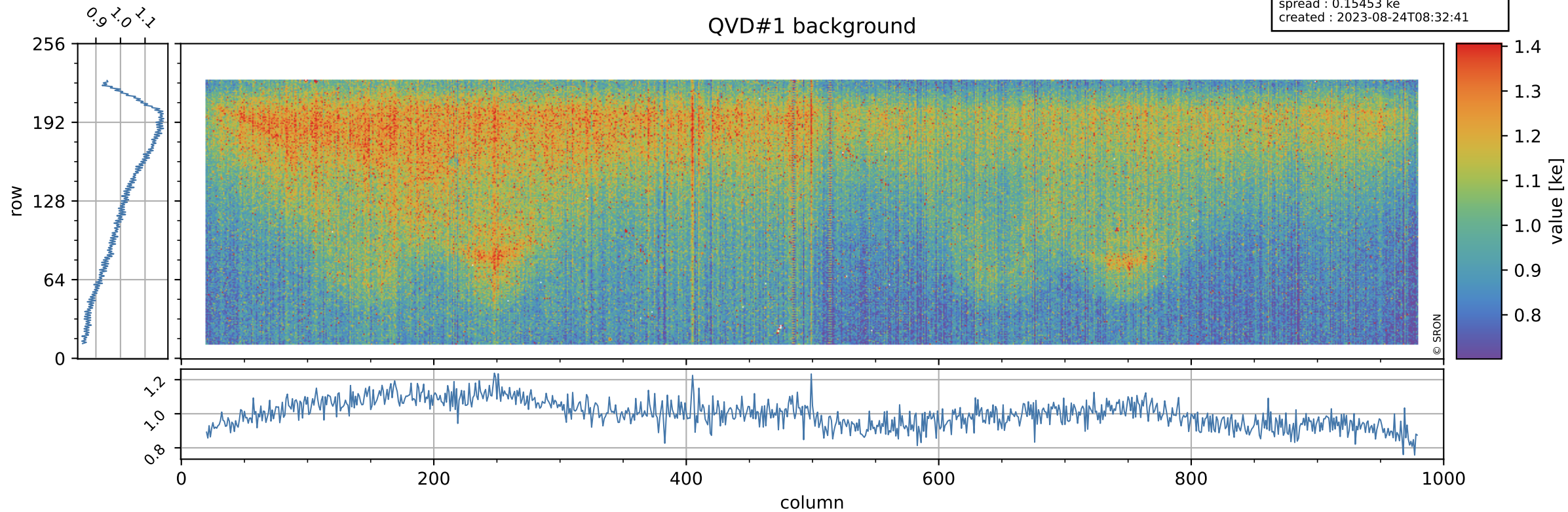

Tropomi SWIR stability

value of normalized QVD#2

orbits : [5852, 5938]
coverage : 2018-11-29 / 2018-12-05
azimuth : 1.2773 & 1.2768
median : 0.98852
spread : 0.0029783
created : 2023-08-24T08:32:41

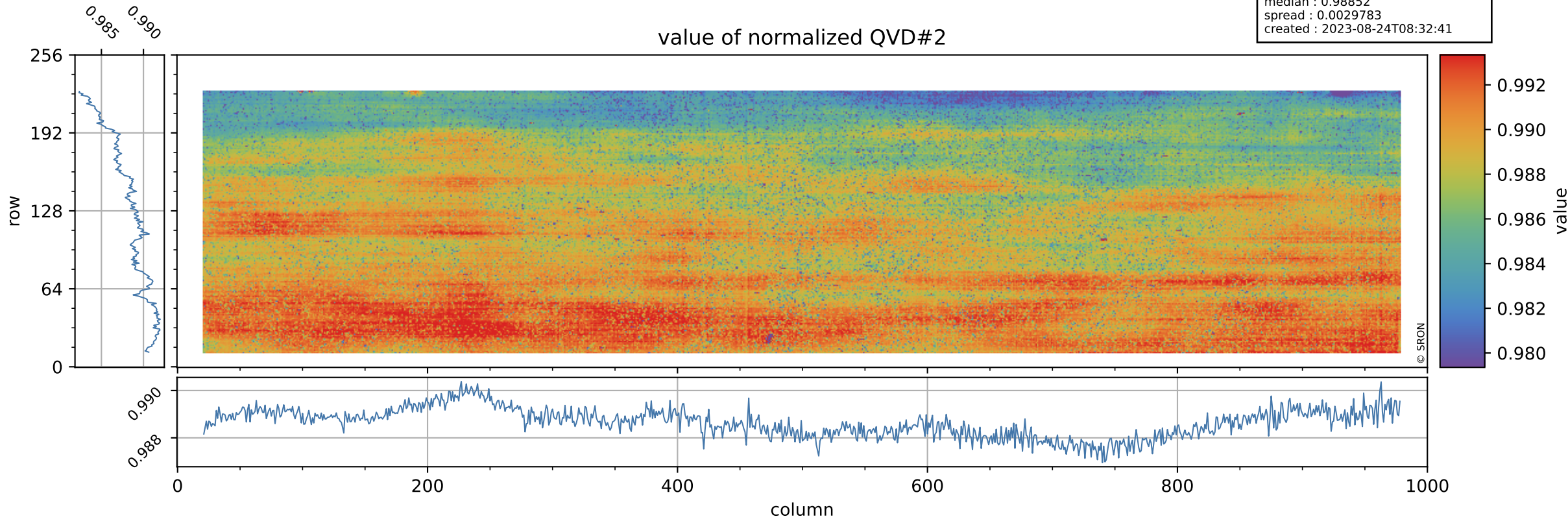

Tropomi SWIR stability

orbits : [5852, 5938]
coverage : 2018-11-29 / 2018-12-05
azimuth : 1.2773 & 1.2768
median : 1.0017 ke
spread : 0.1531 ke
created : 2023-08-24T08:32:42

QVD#2 background

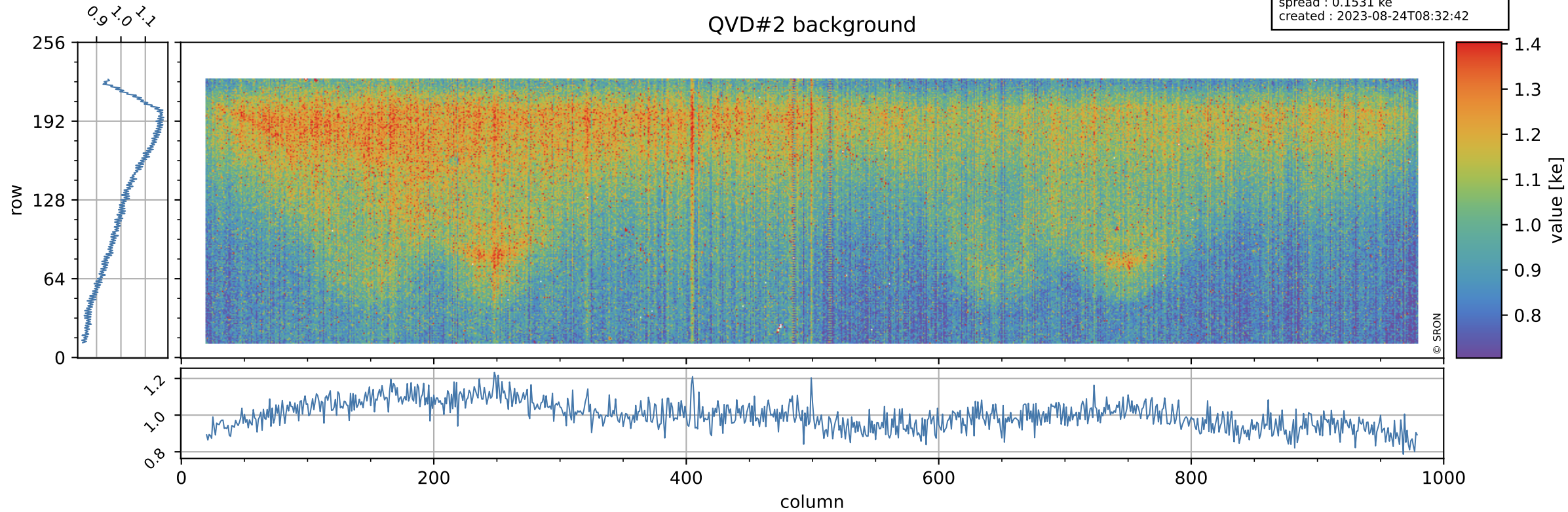

Tropomi SWIR stability

value of normalized DLED

orbits : [5852, 5938]
coverage : 2018-11-29 / 2018-12-05
azimuth : 1.2773 & 1.2768
median : 0.99431
spread : 0.00088017
created : 2023-08-24T08:32:42

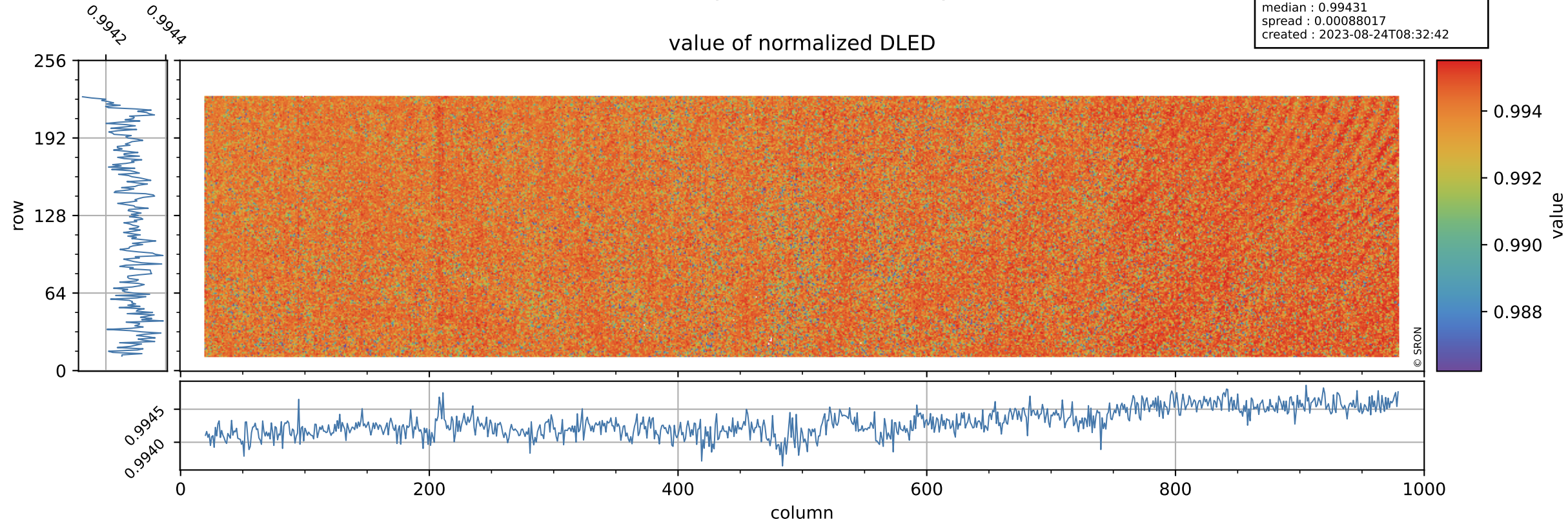

Tropomi SWIR stability

orbits : [5852, 5938]
coverage : 2018-11-29 / 2018-12-05
azimuth : 1.2773 & 1.2768
median : 0.89364 ke
spread : 0.1399 ke
created : 2023-08-24T08:32:42

DLED background

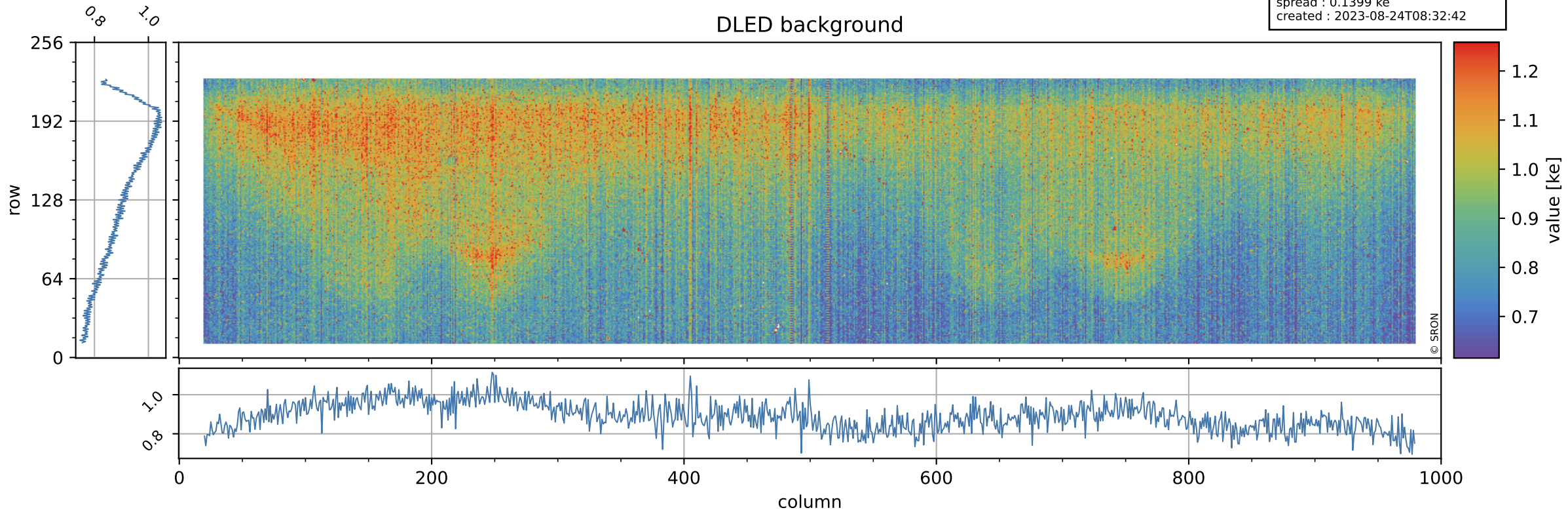

Tropomi SWIR stability

value of normalized WLS

orbits : [5852, 5938]
coverage : 2018-11-29 / 2018-12-05
azimuth : 1.2773 & 1.2768
median : 0.99679
spread : 0.0014313
created : 2023-08-24T08:32:43

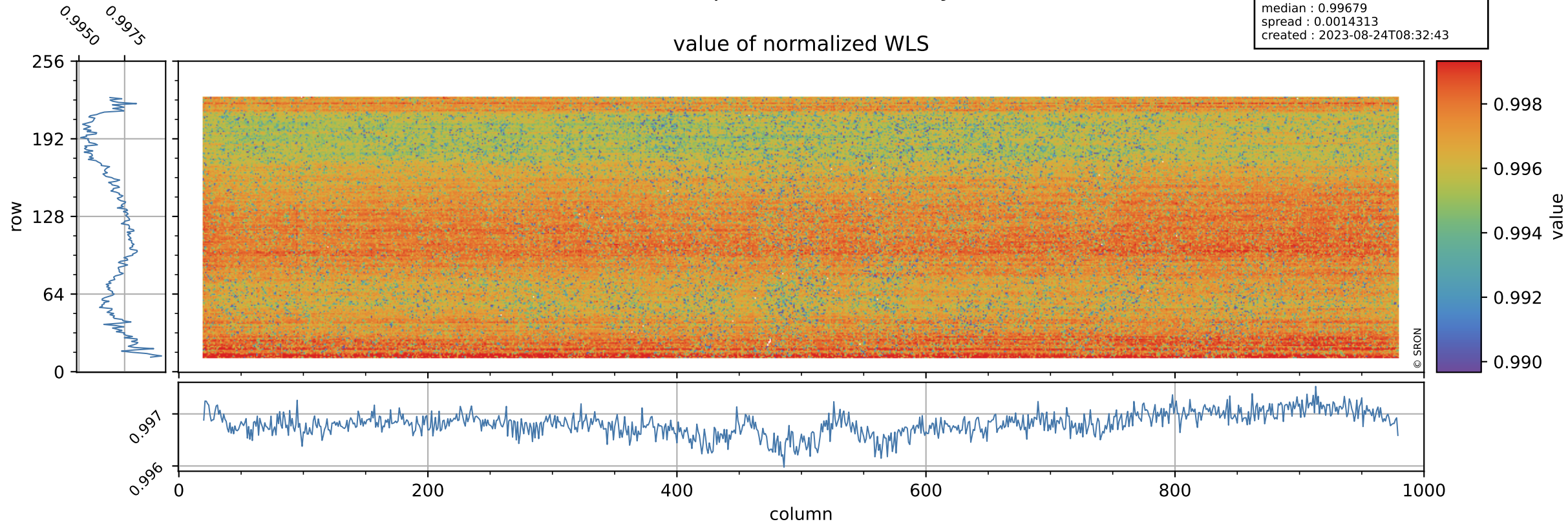

Tropomi SWIR stability

orbits : [5852, 5938]
coverage : 2018-11-29 / 2018-12-05
azimuth : 1.2773 & 1.2768
median : 341.96 e
spread : 79.42 e
created : 2023-08-24T08:32:43

WLS background

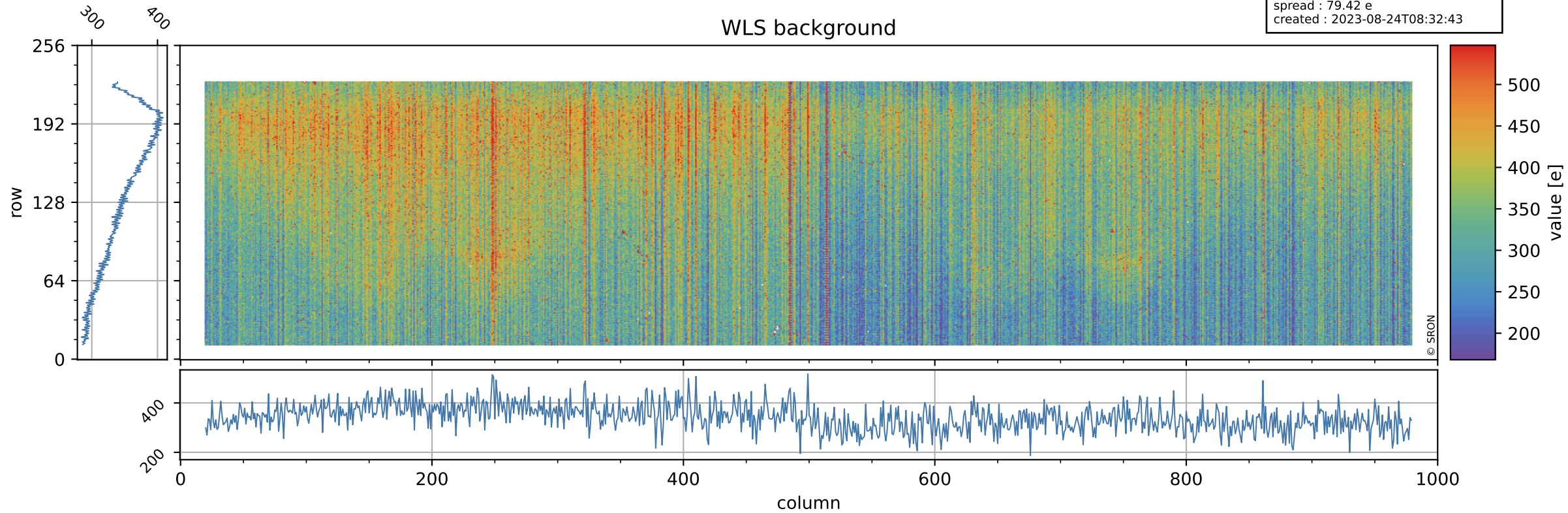

Tropomi SWIR stability ground-tracks of Sentinel-5P

orbits : [5852, 5938]
coverage : 2018-11-29 / 2018-12-05
azimuth : 1.2773 & 1.2768
created : 2023-08-24T08:32:43

