

Tropomi SWIR stability

value of ratio of normalized QVD#1 and QVD#2

orbits : [5942, 6028]
coverage : 2018-12-06 / 2018-12-12
azimuth : 1.2771 & 1.2789
median : 1.0011
spread : 0.0020118
created : 2023-08-24T08:32:48

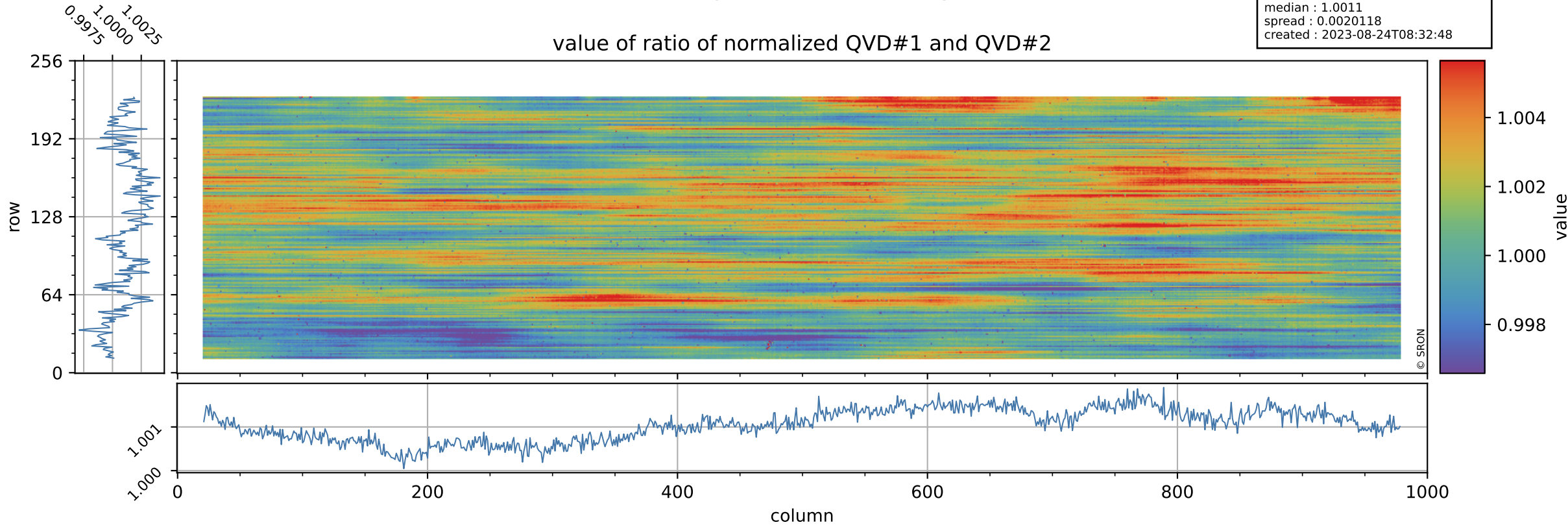

Tropomi SWIR stability

uncertainty of ratio of normalized QVD#1 and QVD#2

orbits : [5942, 6028]
coverage : 2018-12-06 / 2018-12-12
azimuth : 1.2771 & 1.2789
median : 1.0079
spread : 0.17901
created : 2023-08-24T08:32:48

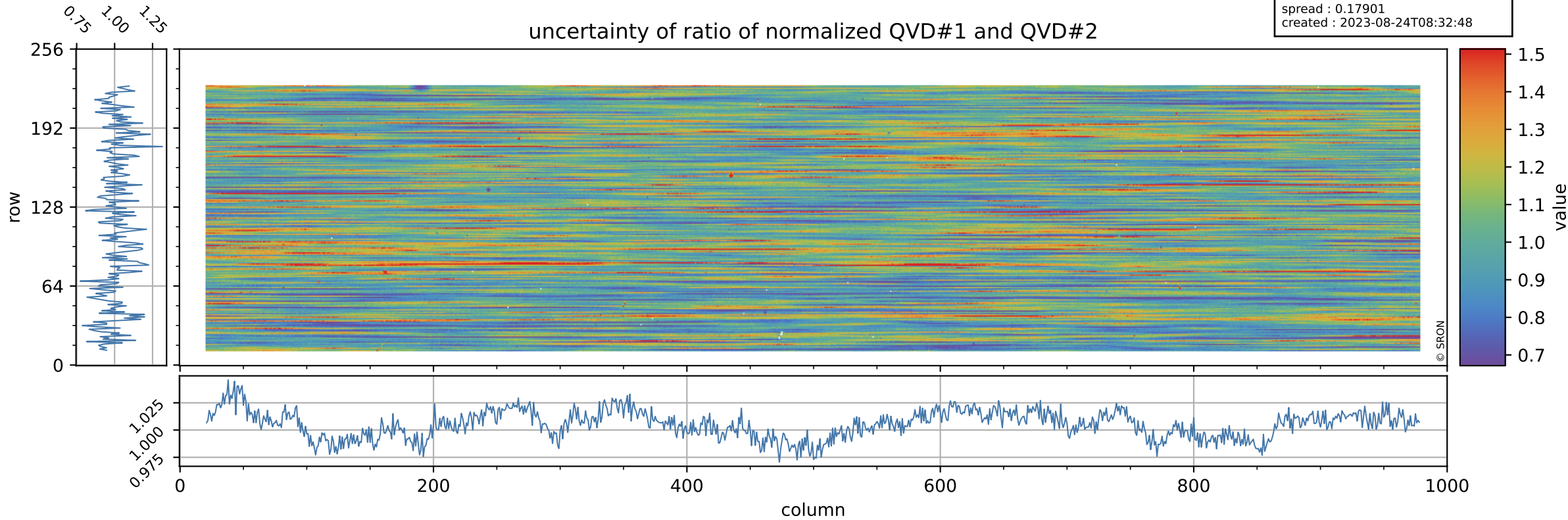

Tropomi SWIR stability

value of ratio of normalized DLED and QVD#1

orbits : [5942, 6028]
coverage : 2018-12-06 / 2018-12-12
azimuth : 1.2771 & 1.2789
median : 1.0049
spread : 0.0026384
created : 2023-08-24T08:32:48

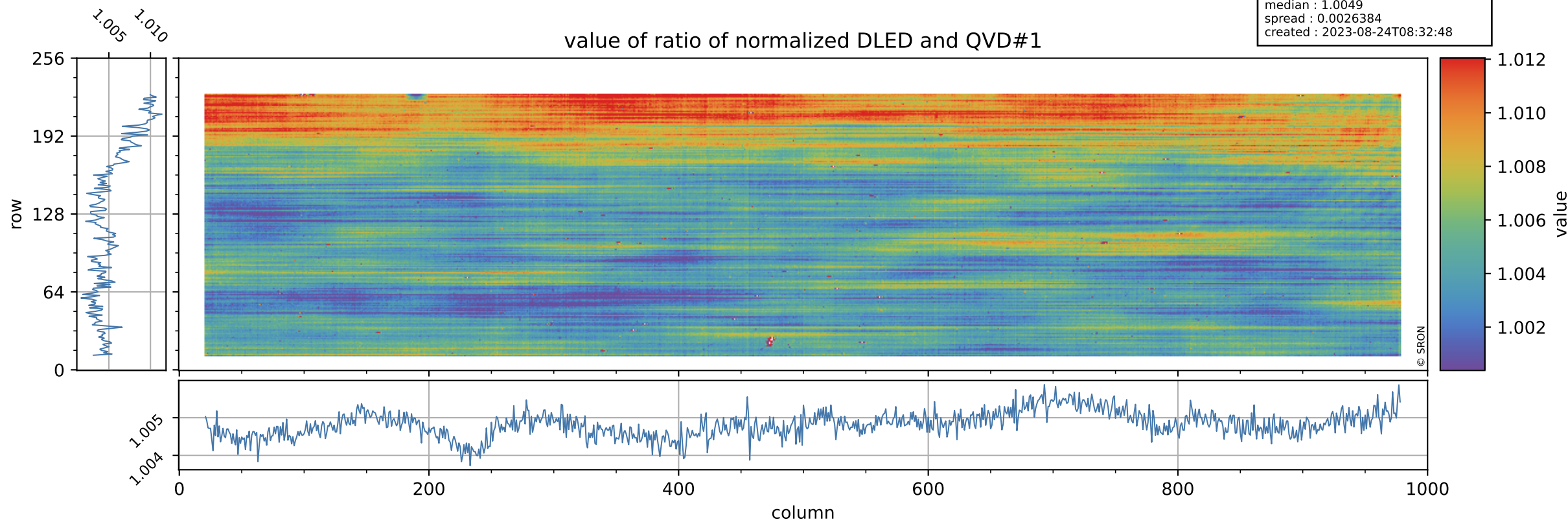

Tropomi SWIR stability

orbits : [5942, 6028]
coverage : 2018-12-06 / 2018-12-12
azimuth : 1.2771 & 1.2789
median : 0.78394
spread : 0.14506
created : 2023-08-24T08:32:48

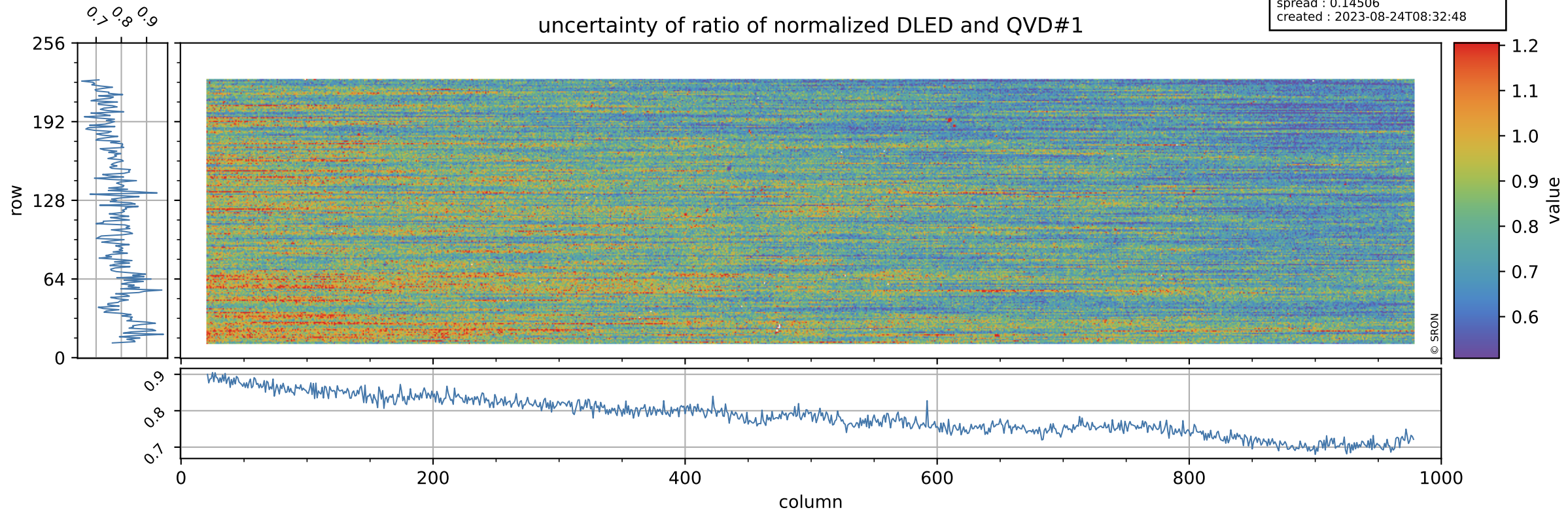

Tropomi SWIR stability

value of ratio of normalized WLS and QVD#1

orbits : [5942, 6028]
coverage : 2018-12-06 / 2018-12-12
azimuth : 1.2771 & 1.2789
median : 1.0095
spread : 0.0024527
created : 2023-08-24T08:32:49

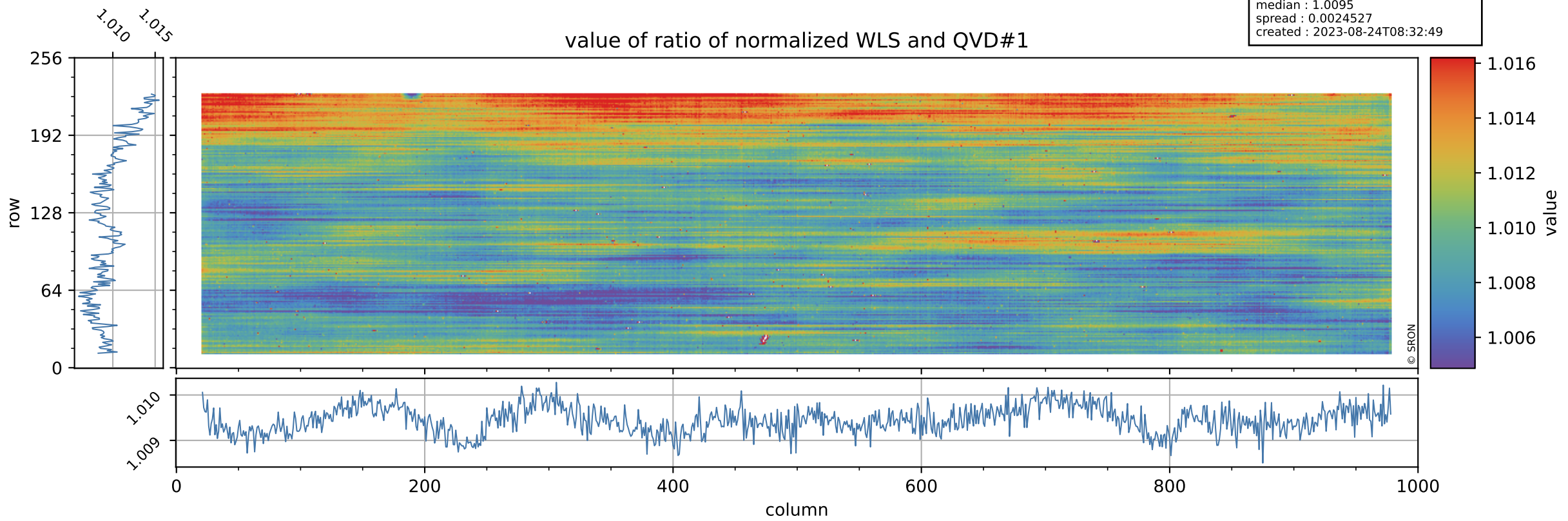

Tropomi SWIR stability

uncertainty of ratio of normalized WLS and QVD#1

orbits : [5942, 6028]
coverage : 2018-12-06 / 2018-12-12
azimuth : 1.2771 & 1.2789
median : 0.40951
spread : 0.075601
created : 2023-08-24T08:32:49

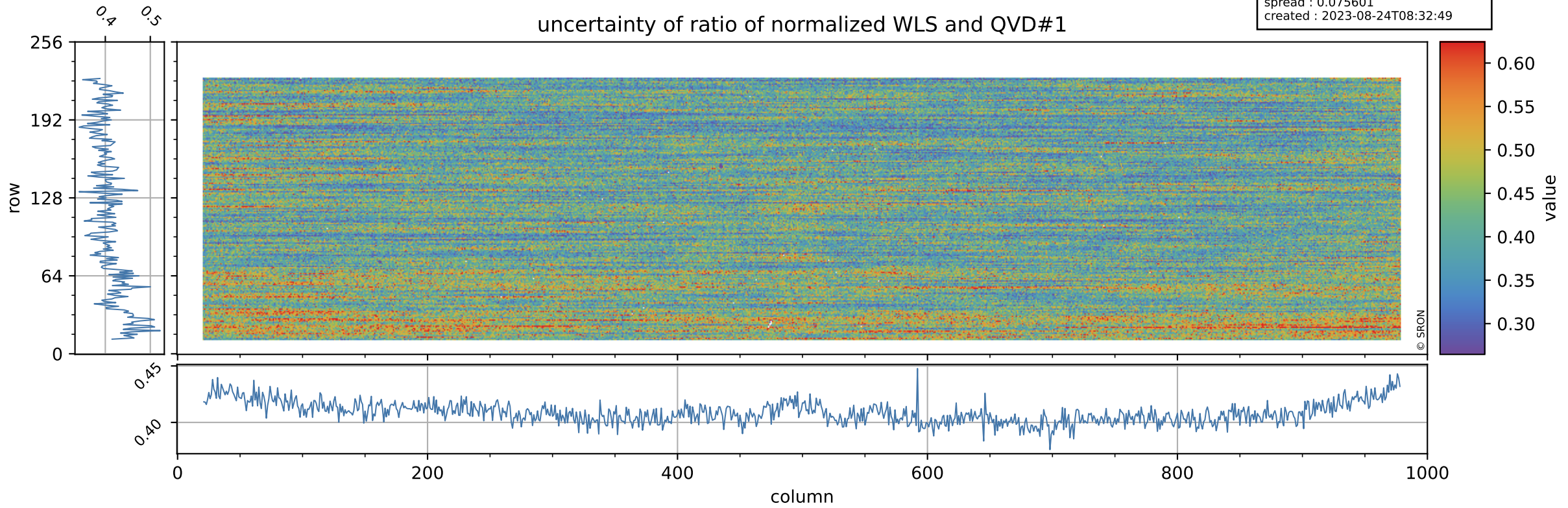

Tropomi SWIR stability

value of ratio of normalized DLED and QVD#2

orbits : [5942, 6028]
coverage : 2018-12-06 / 2018-12-12
azimuth : 1.2771 & 1.2789
median : 1.0061
spread : 0.0026408
created : 2023-08-24T08:32:49

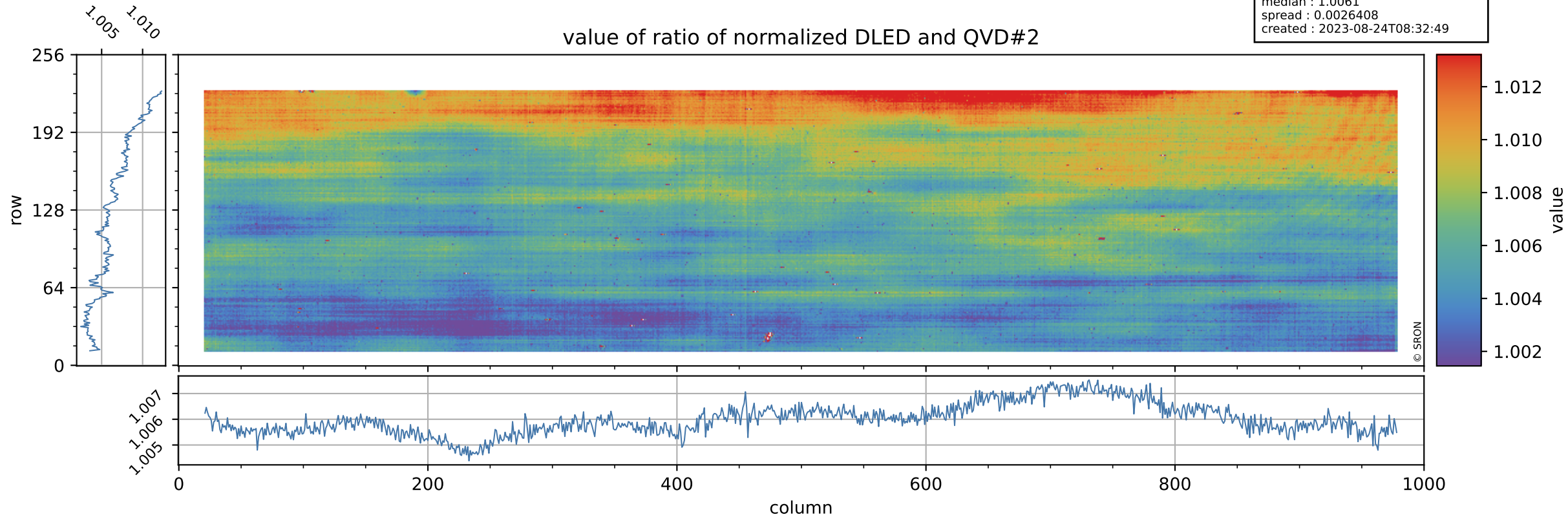

Tropomi SWIR stability

orbits : [5942, 6028]
coverage : 2018-12-06 / 2018-12-12
azimuth : 1.2771 & 1.2789
median : 0.78752
spread : 0.1547
created : 2023-08-24T08:32:50

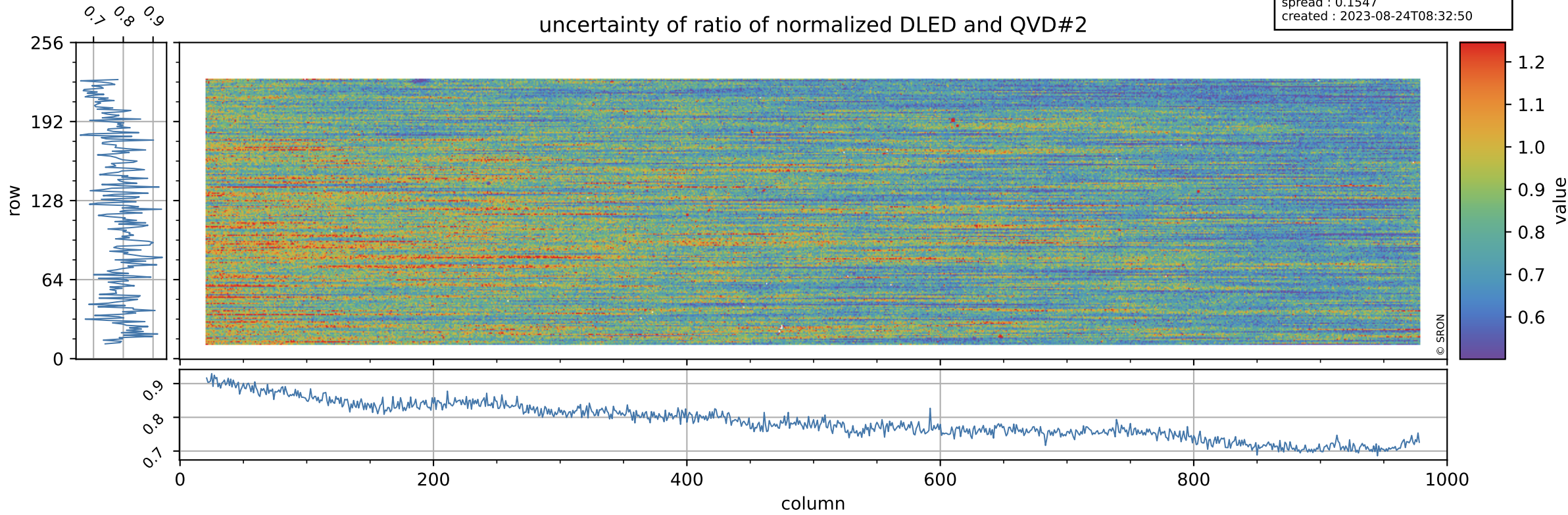

Tropomi SWIR stability

value of ratio of normalized WLS and QVD#2

orbits : [5942, 6028]
coverage : 2018-12-06 / 2018-12-12
azimuth : 1.2771 & 1.2789
median : 1.0107
spread : 0.0024629
created : 2023-08-24T08:32:50

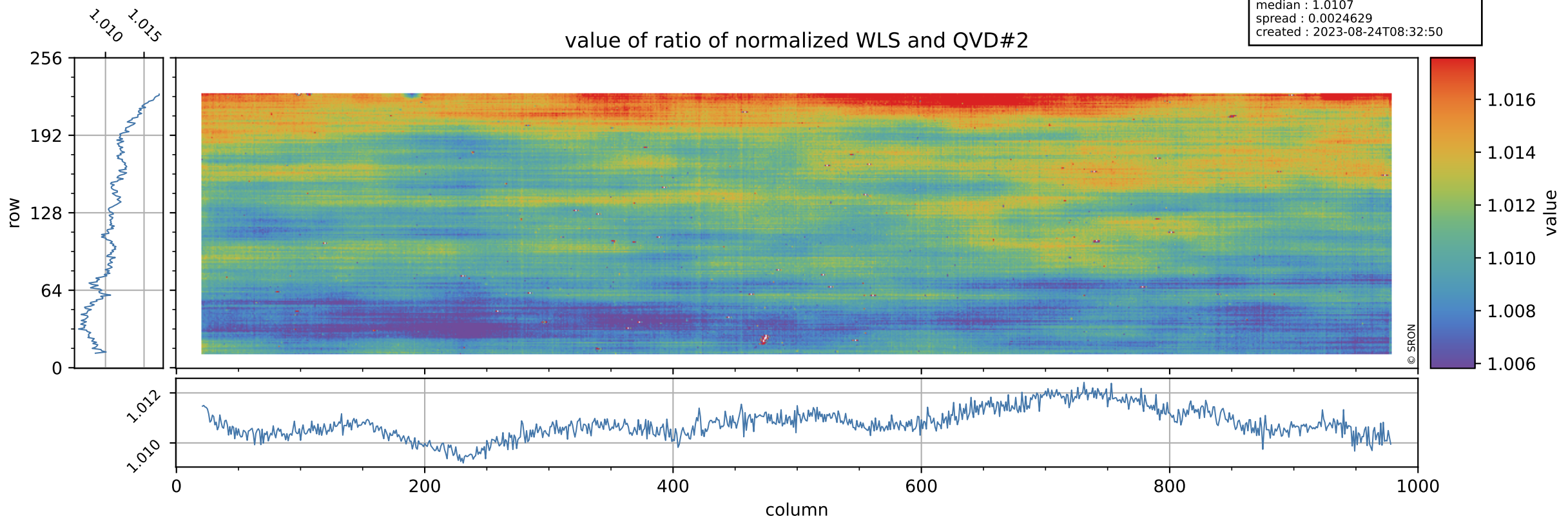

Tropomi SWIR stability

uncertainty of ratio of normalized WLS and QVD#2

orbits : [5942, 6028]
coverage : 2018-12-06 / 2018-12-12
azimuth : 1.2771 & 1.2789
median : 0.4118
spread : 0.079474
created : 2023-08-24T08:32:50

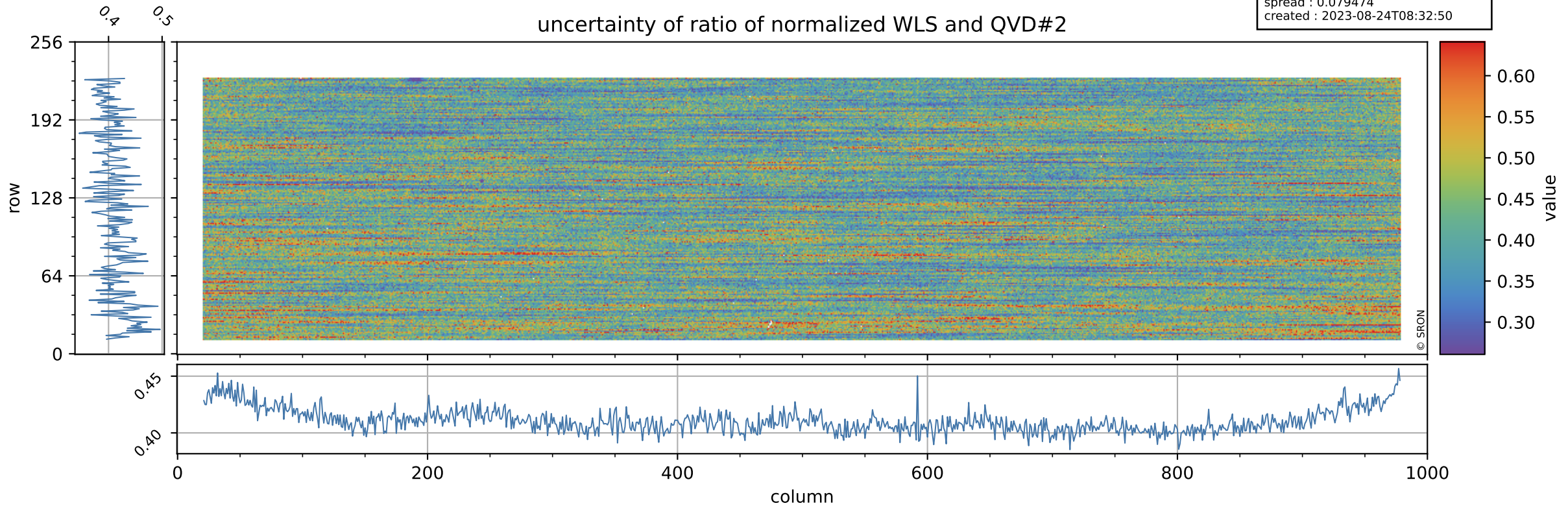

Tropomi SWIR stability

value of ratio of normalized DLED and WLS

orbits : [5942, 6028]
coverage : 2018-12-06 / 2018-12-12
azimuth : 1.2771 & 1.2789
median : 0.99557
spread : 0.00072754
created : 2023-08-24T08:32:50

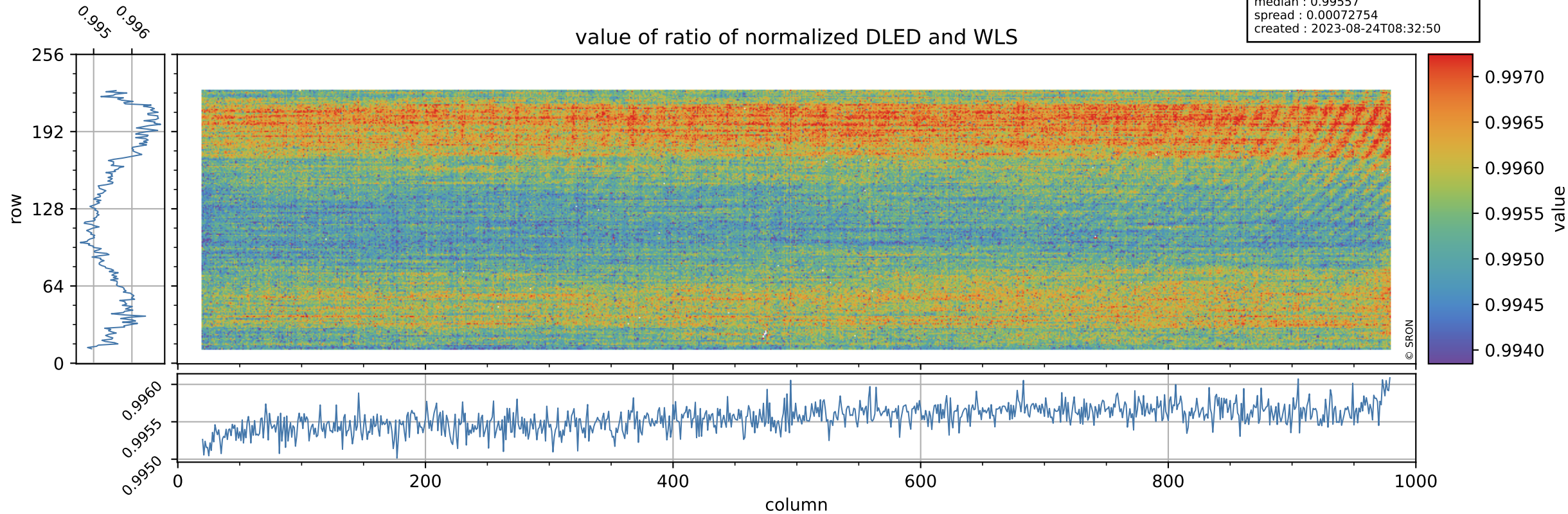

Tropomi SWIR stability

orbits : [5942, 6028]
coverage : 2018-12-06 / 2018-12-12
azimuth : 1.2771 & 1.2789
median : 1.9206
spread : 0.36863
created : 2023-08-24T08:32:51

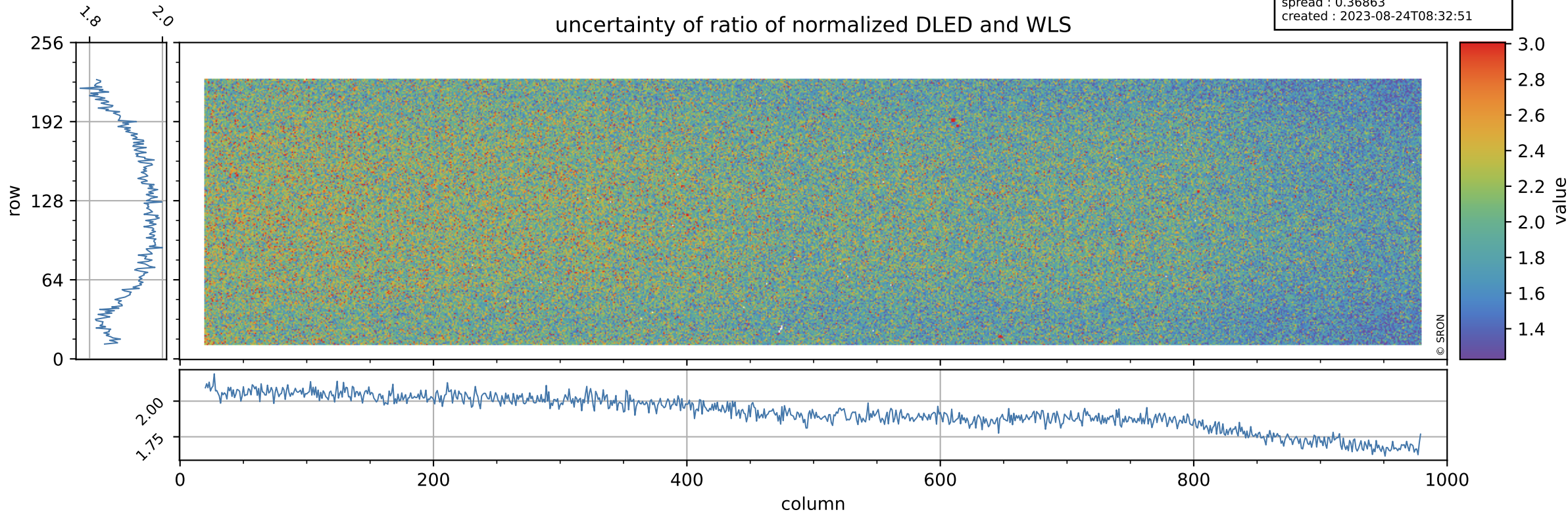

Tropomi SWIR stability

value of normalized QVD#1

orbits : [5942, 6028]
coverage : 2018-12-06 / 2018-12-12
azimuth : 1.2771 & 1.2789
median : 0.98883
spread : 0.0029924
created : 2023-08-24T08:32:51

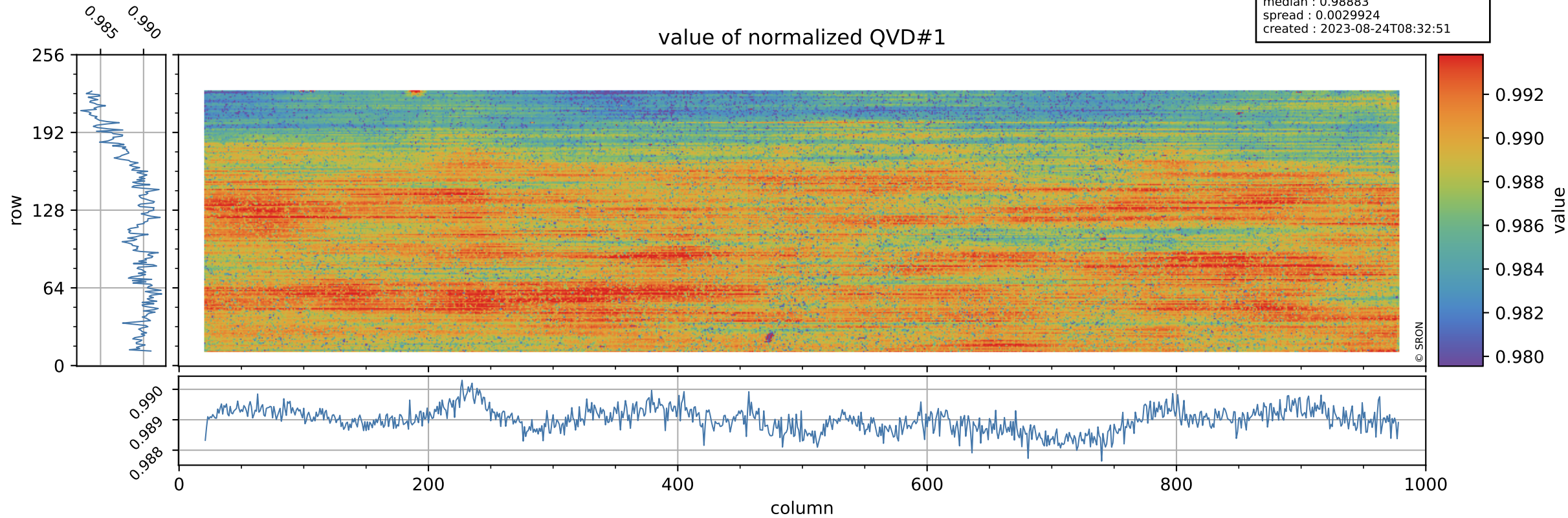

Tropomi SWIR stability

QVD#1 background

orbits : [5942, 6028]
coverage : 2018-12-06 / 2018-12-12
azimuth : 1.2771 & 1.2789
median : 1.0121 ke
spread : 0.15564 ke
created : 2023-08-24T08:32:51

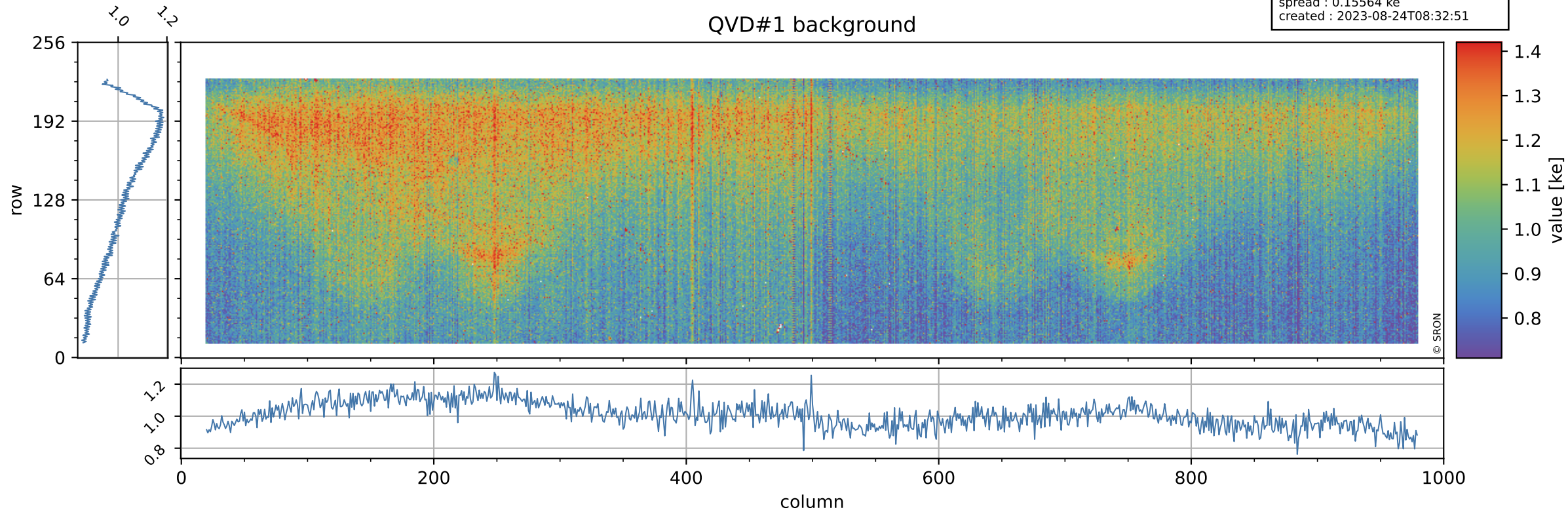

Tropomi SWIR stability

value of normalized QVD#2

orbits : [5942, 6028]
coverage : 2018-12-06 / 2018-12-12
azimuth : 1.2771 & 1.2789
median : 0.98772
spread : 0.0029494
created : 2023-08-24T08:32:52

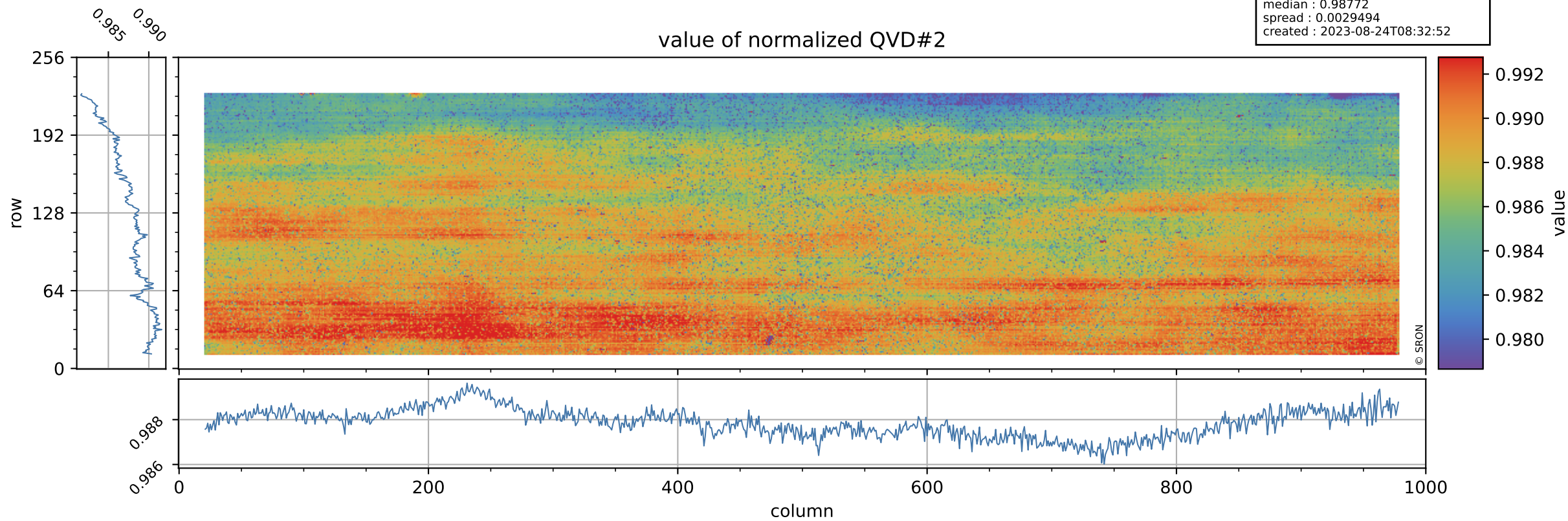

Tropomi SWIR stability

QVD#2 background

orbits : [5942, 6028]
coverage : 2018-12-06 / 2018-12-12
azimuth : 1.2771 & 1.2789
median : 1.0044 ke
spread : 0.15463 ke
created : 2023-08-24T08:32:52

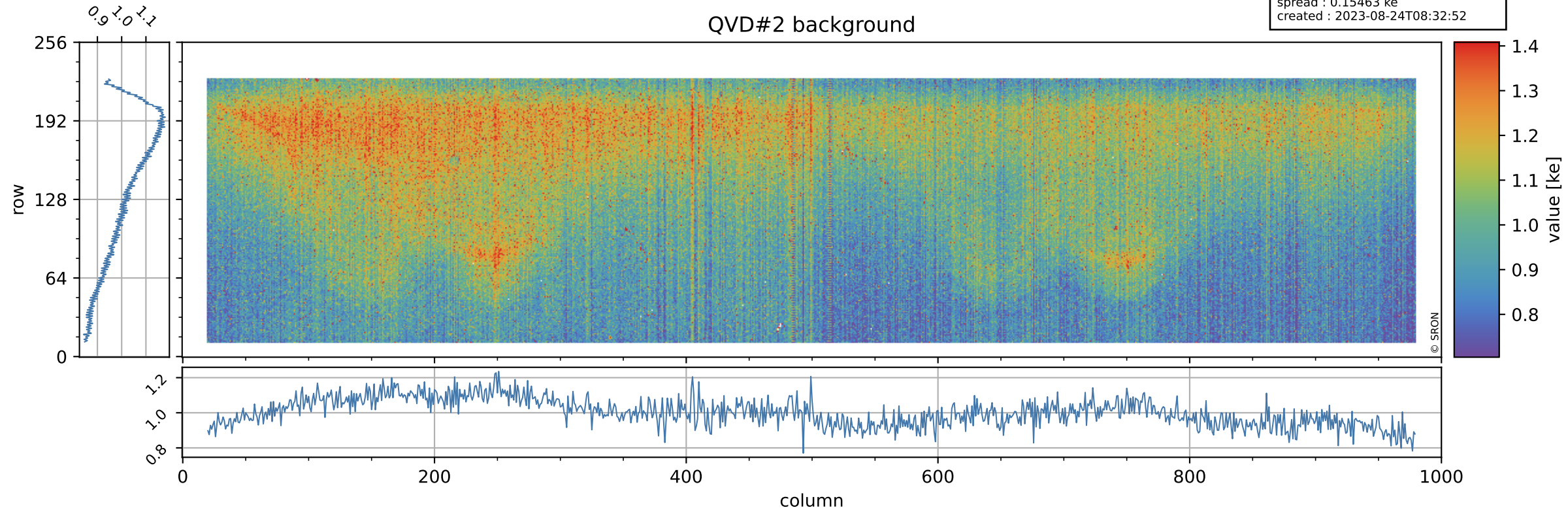

Tropomi SWIR stability

value of normalized DLED

orbits : [5942, 6028]
coverage : 2018-12-06 / 2018-12-12
azimuth : 1.2771 & 1.2789
median : 0.99429
spread : 0.00089046
created : 2023-08-24T08:32:52

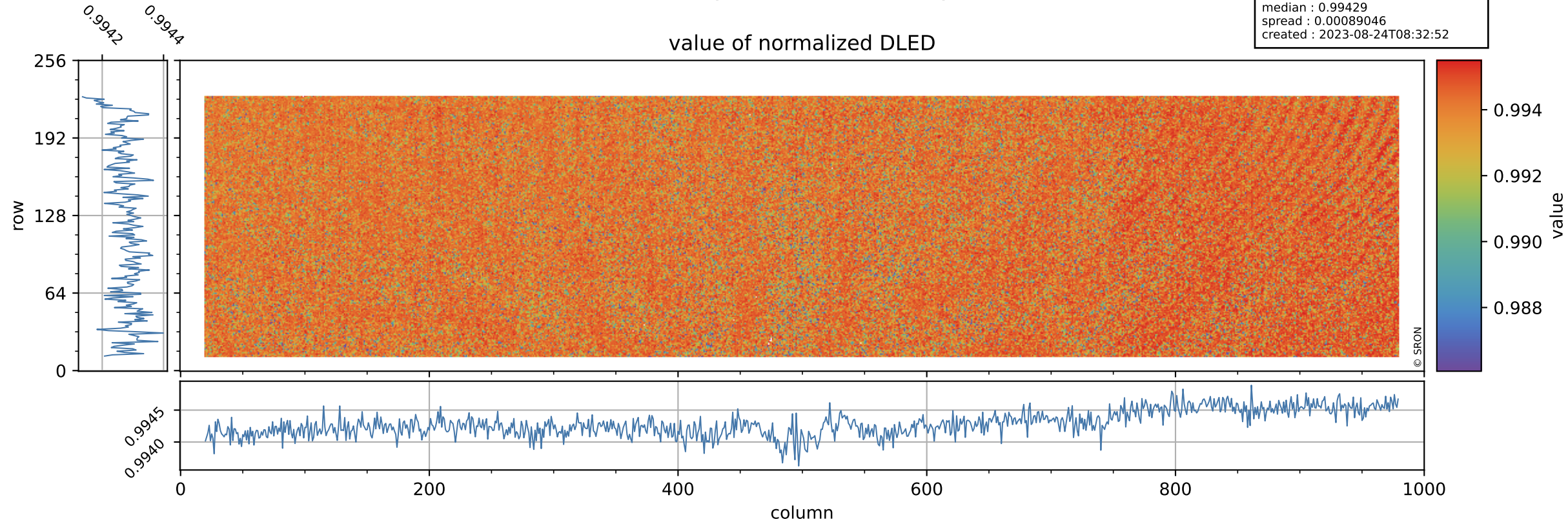

Tropomi SWIR stability

DLED background

orbits : [5942, 6028]
coverage : 2018-12-06 / 2018-12-12
azimuth : 1.2771 & 1.2789
median : 0.89519 ke
spread : 0.14022 ke
created : 2023-08-24T08:32:52

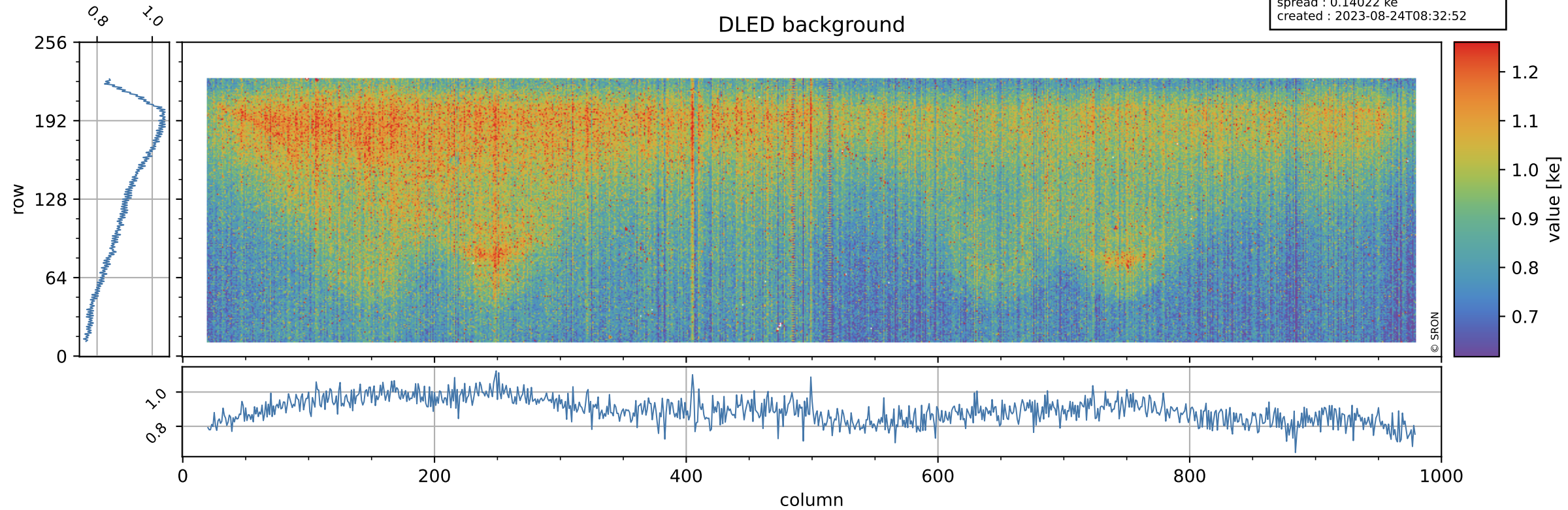

Tropomi SWIR stability

value of normalized WLS

orbits : [5942, 6028]
coverage : 2018-12-06 / 2018-12-12
azimuth : 1.2771 & 1.2789
median : 0.99853
spread : 0.0011441
created : 2023-08-24T08:32:53

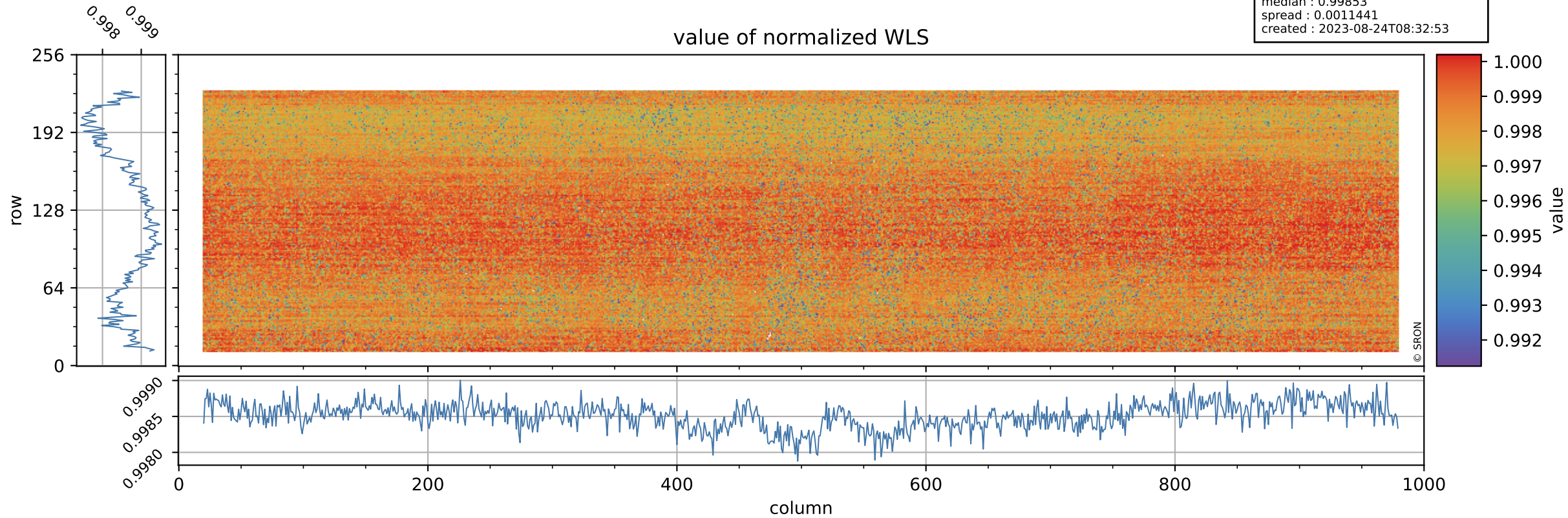

Tropomi SWIR stability

orbits : [5942, 6028]
coverage : 2018-12-06 / 2018-12-12
azimuth : 1.2771 & 1.2789
median : 336.6 e
spread : 77.778 e
created : 2023-08-24T08:32:53

WLS background

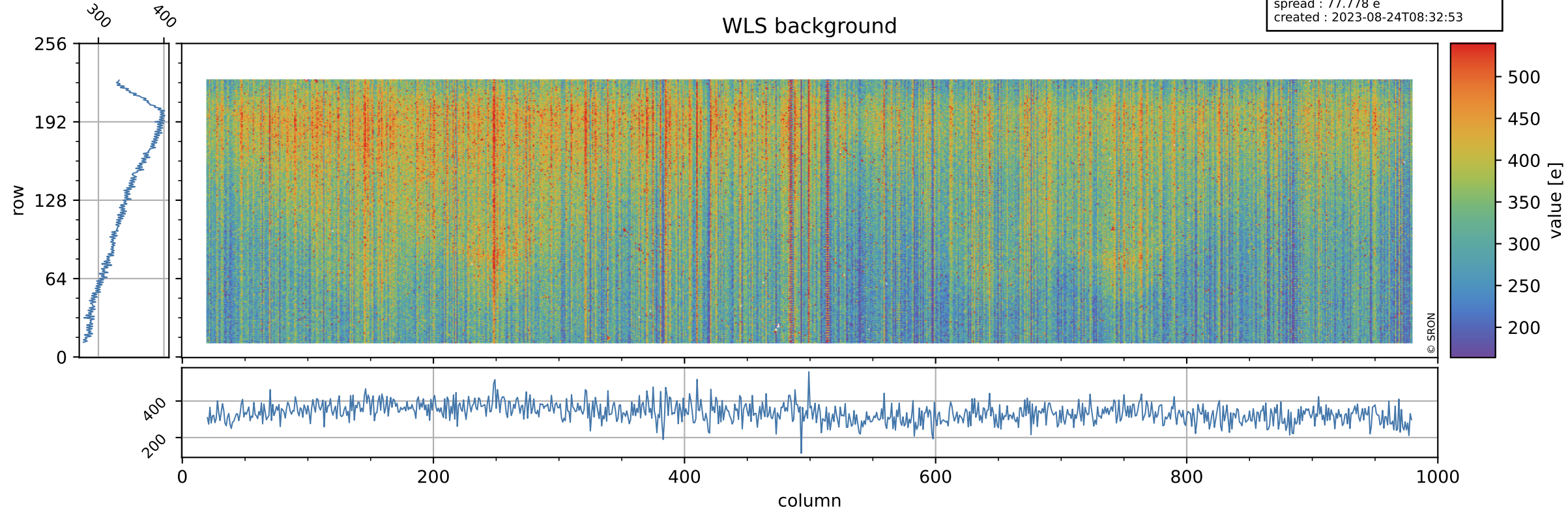

Tropomi SWIR stability ground-tracks of Sentinel-5P

orbits : [5942, 6028]
coverage : 2018-12-06 / 2018-12-12
azimuth : 1.2771 & 1.2789
created : 2023-08-24T08:32:53

