

# Tropomi SWIR stability

value of ratio of normalized QVD#1 and QVD#2

orbits : [6032, 6118]  
coverage : 2018-12-12 / 2018-12-18  
azimuth : 1.2762 & 1.2769  
median : 1.0001  
spread : 0.0015887  
created : 2023-08-24T08:32:58

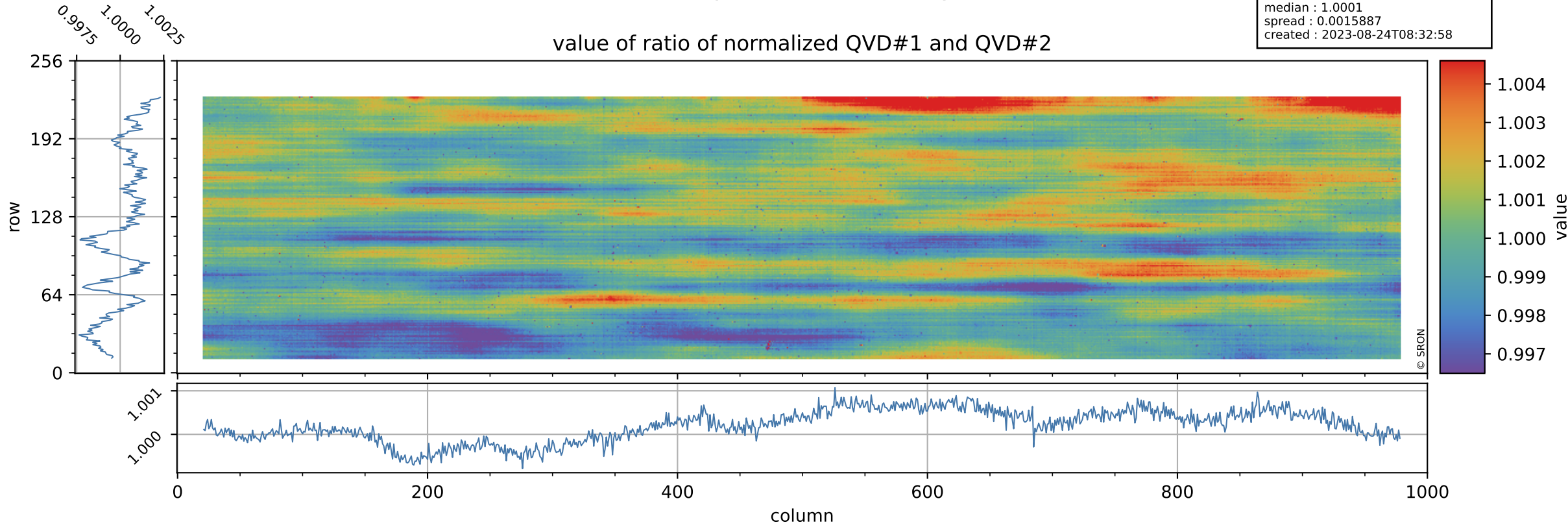

# Tropomi SWIR stability

uncertainty of ratio of normalized QVD#1 and QVD#2

orbits : [6032, 6118]  
coverage : 2018-12-12 / 2018-12-18  
azimuth : 1.2762 & 1.2769  
median : 1.0153  
spread : 0.19691  
created : 2023-08-24T08:32:58

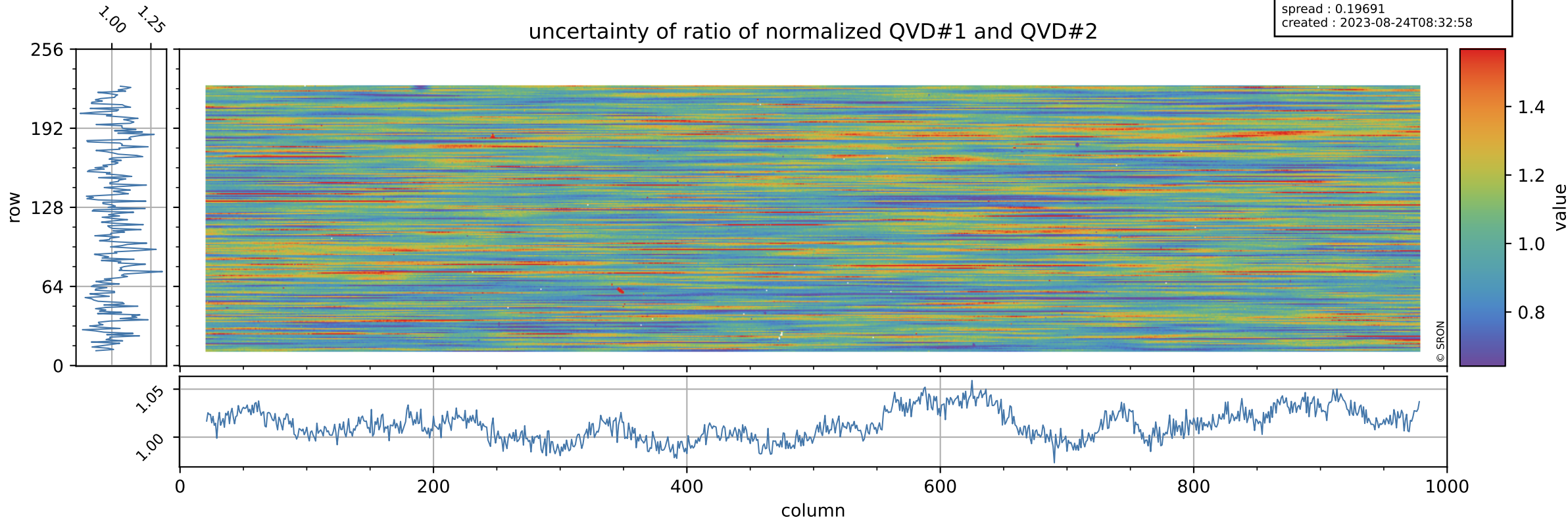

# Tropomi SWIR stability

value of ratio of normalized DLED and QVD#1

orbits : [6032, 6118]  
coverage : 2018-12-12 / 2018-12-18  
azimuth : 1.2762 & 1.2769  
median : 1.0053  
spread : 0.00216  
created : 2023-08-24T08:32:58

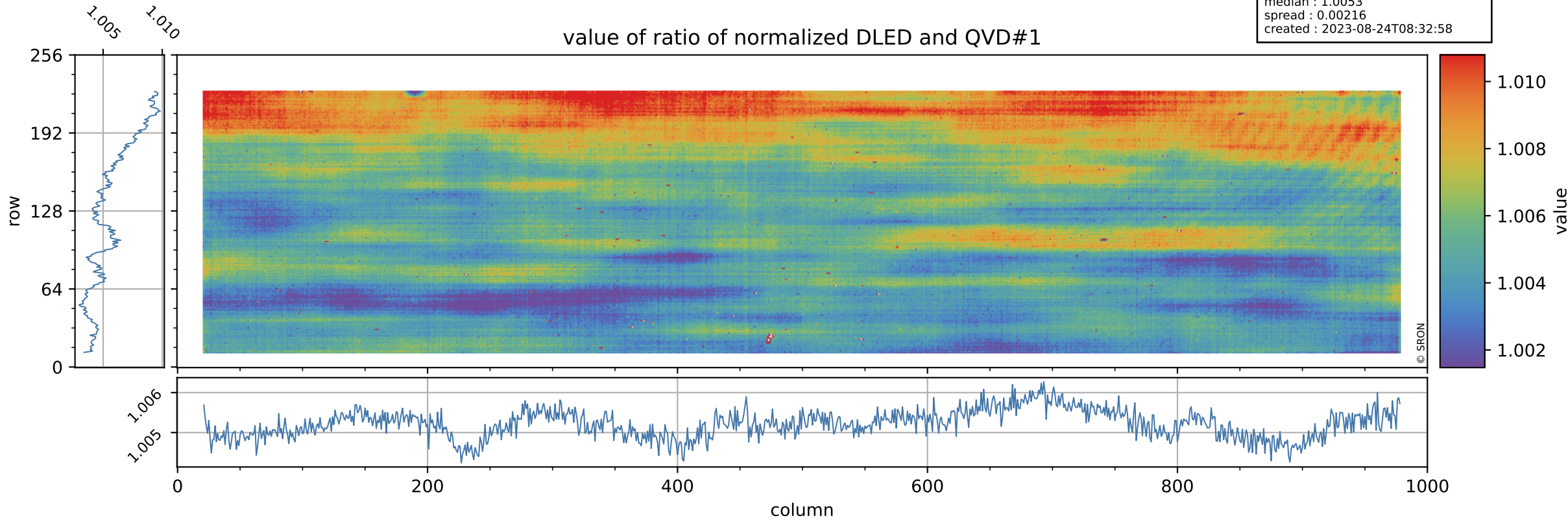



# Tropomi SWIR stability

orbits : [6032, 6118]  
coverage : 2018-12-12 / 2018-12-18  
azimuth : 1.2762 & 1.2769  
median : 0.78664  
spread : 0.15988  
created : 2023-08-24T08:32:59

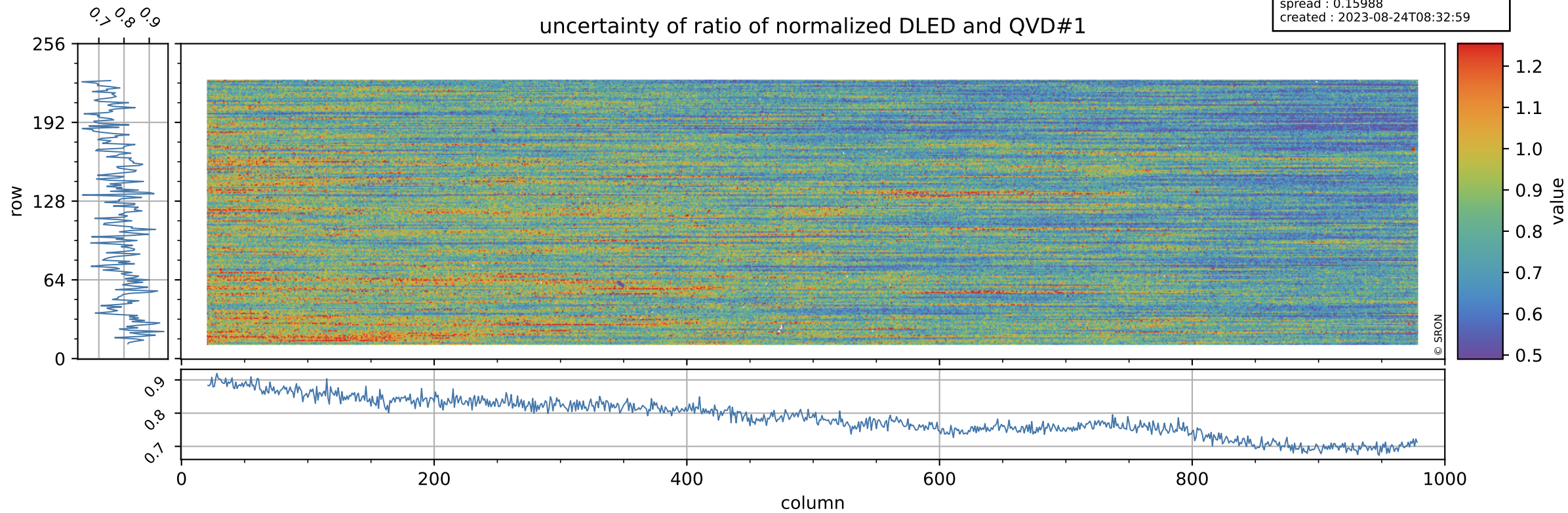

# Tropomi SWIR stability

value of ratio of normalized WLS and QVD#1

orbits : [6032, 6118]  
coverage : 2018-12-12 / 2018-12-18  
azimuth : 1.2762 & 1.2769  
median : 1.0129  
spread : 0.0022031  
created : 2023-08-24T08:32:59

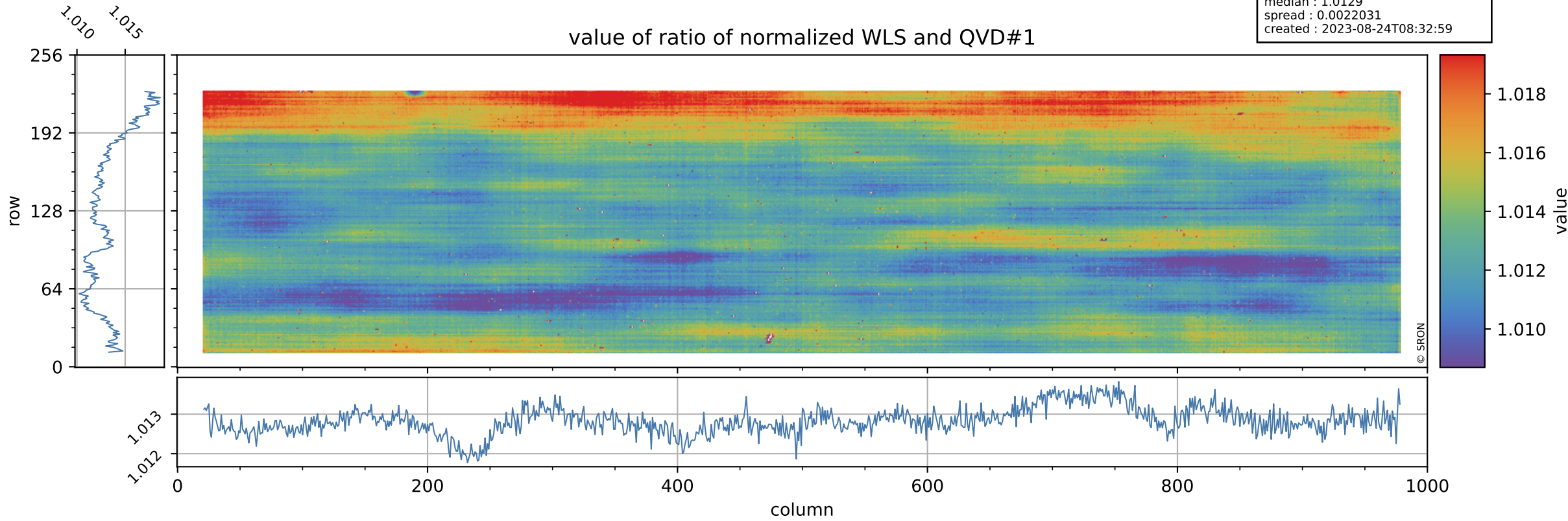



# Tropomi SWIR stability

uncertainty of ratio of normalized WLS and QVD#1

orbits : [6032, 6118]  
coverage : 2018-12-12 / 2018-12-18  
azimuth : 1.2762 & 1.2769  
median : 0.41071  
spread : 0.081568  
created : 2023-08-24T08:32:59

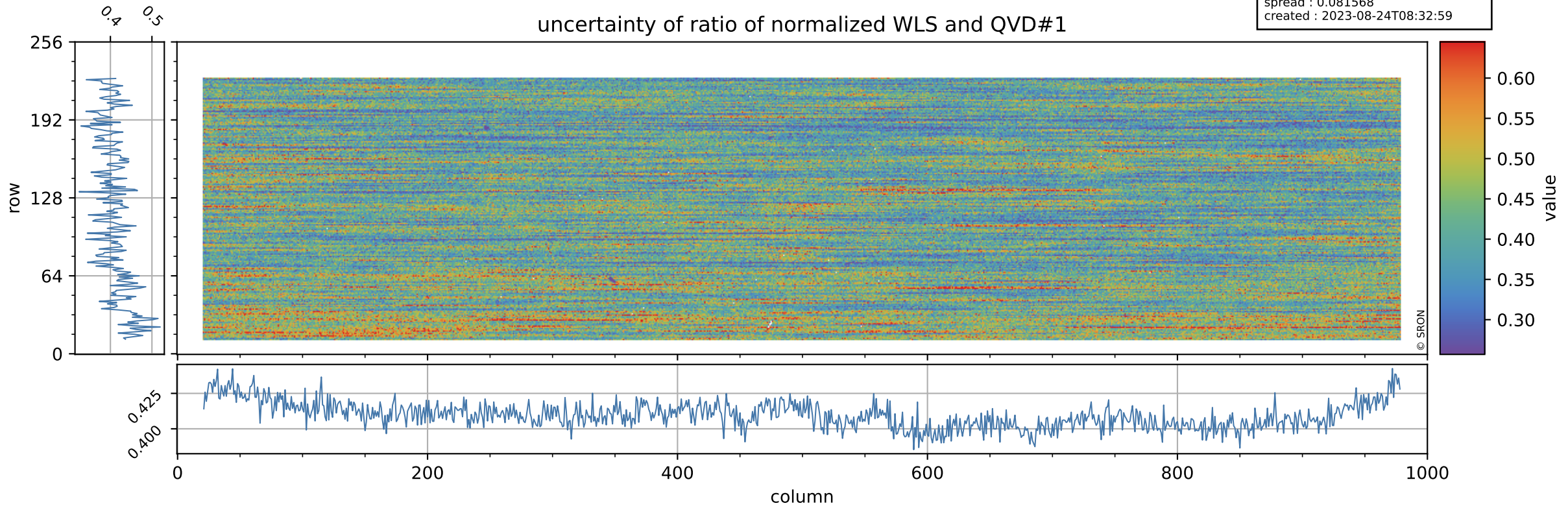

# Tropomi SWIR stability

value of ratio of normalized DLED and QVD#2

orbits : [6032, 6118]  
coverage : 2018-12-12 / 2018-12-18  
azimuth : 1.2762 & 1.2769  
median : 1.0054  
spread : 0.0027443  
created : 2023-08-24T08:33:00

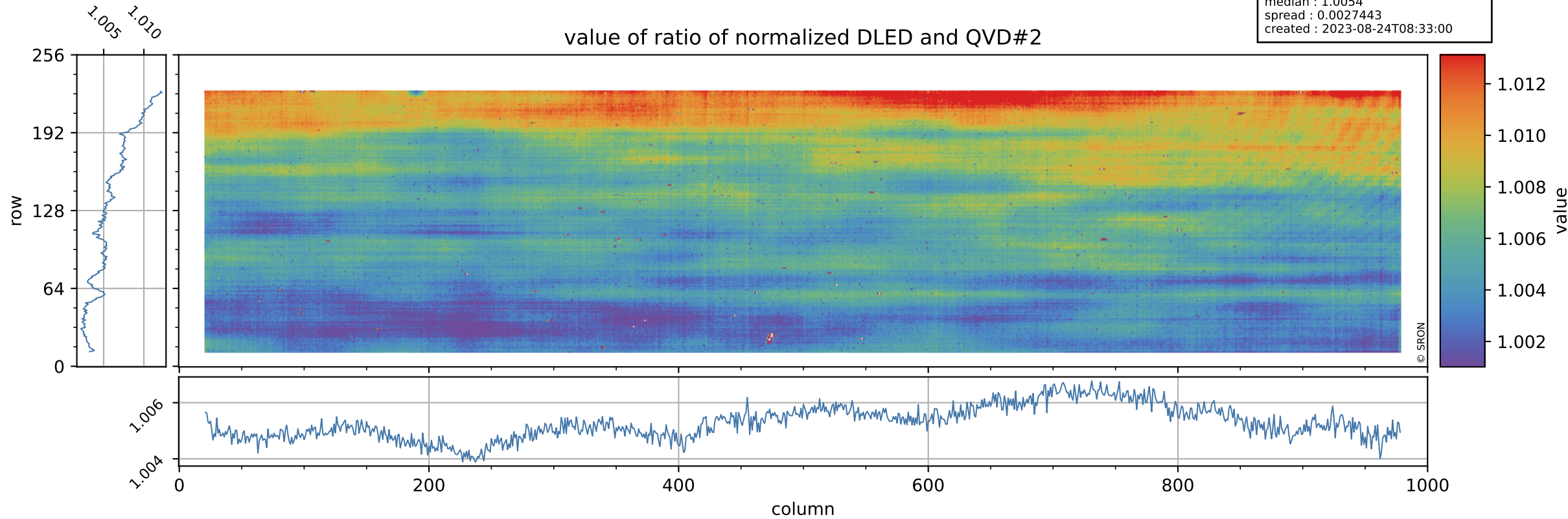



# Tropomi SWIR stability

orbits : [6032, 6118]  
coverage : 2018-12-12 / 2018-12-18  
azimuth : 1.2762 & 1.2769  
median : 0.7935  
spread : 0.15694  
created : 2023-08-24T08:33:00

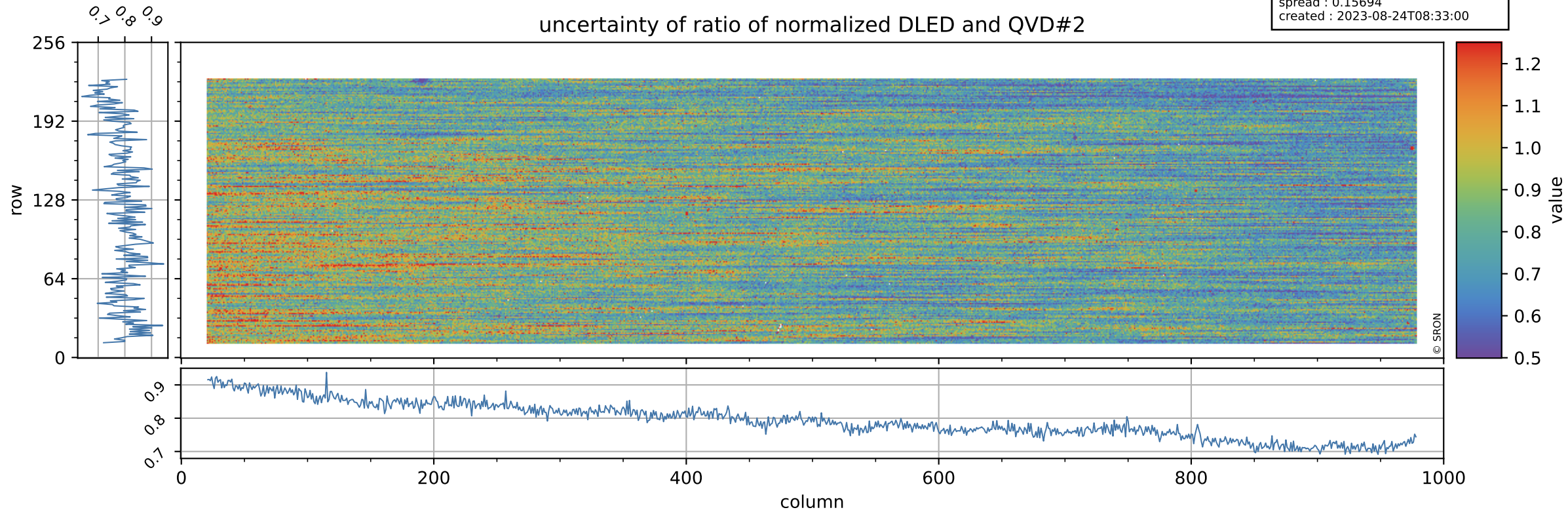



# Tropomi SWIR stability

value of ratio of normalized WLS and QVD#2

orbits : [6032, 6118]  
coverage : 2018-12-12 / 2018-12-18  
azimuth : 1.2762 & 1.2769  
median : 1.0127  
spread : 0.0024365  
created : 2023-08-24T08:33:00

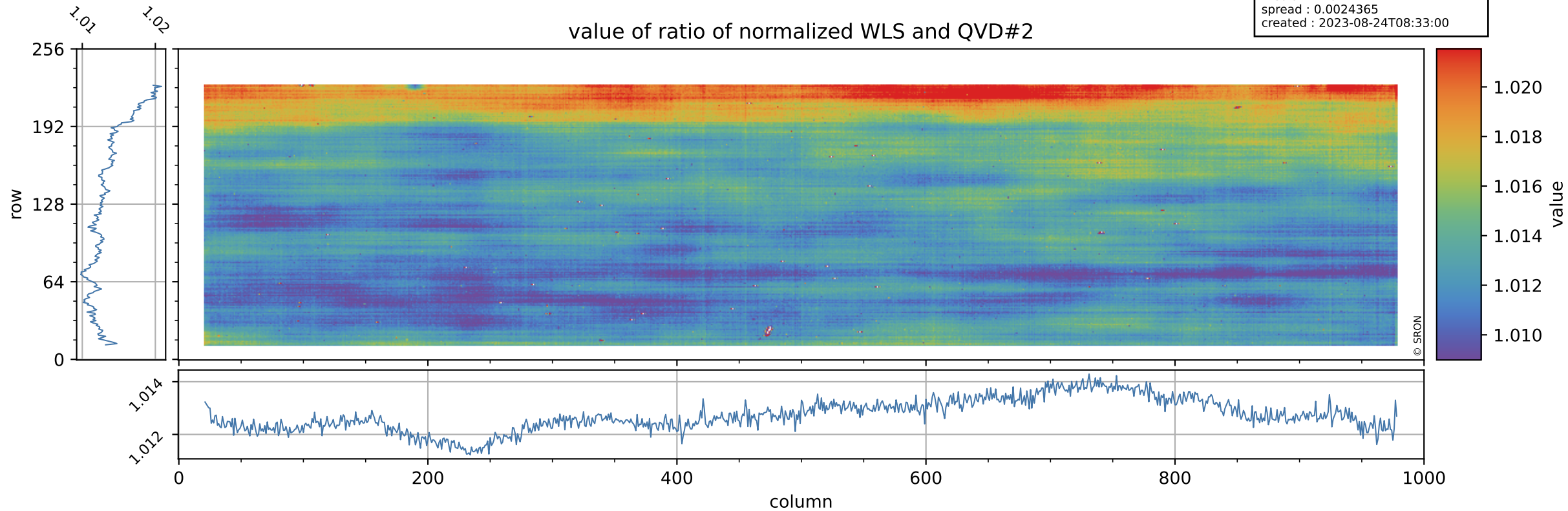

# Tropomi SWIR stability

uncertainty of ratio of normalized WLS and QVD#2

orbits : [6032, 6118]  
coverage : 2018-12-12 / 2018-12-18  
azimuth : 1.2762 & 1.2769  
median : 0.41423  
spread : 0.079996  
created : 2023-08-24T08:33:00

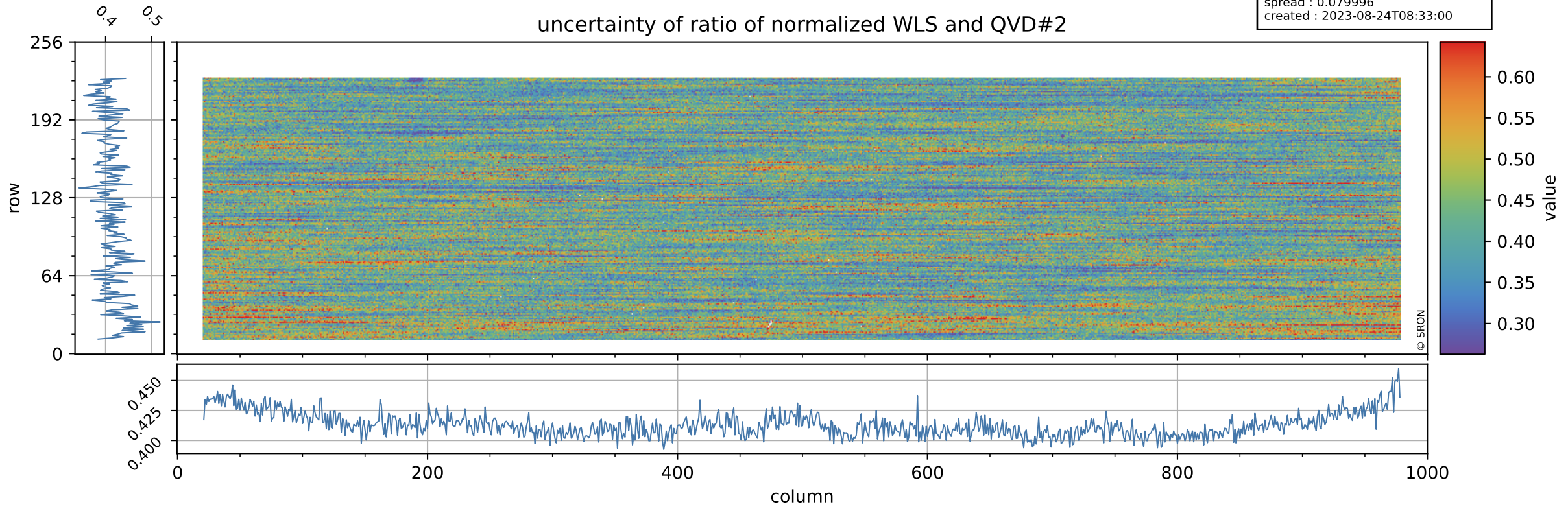



# Tropomi SWIR stability

value of ratio of normalized DLED and WLS

orbits : [6032, 6118]  
coverage : 2018-12-12 / 2018-12-18  
azimuth : 1.2762 & 1.2769  
median : 0.99272  
spread : 0.0010099  
created : 2023-08-24T08:33:01

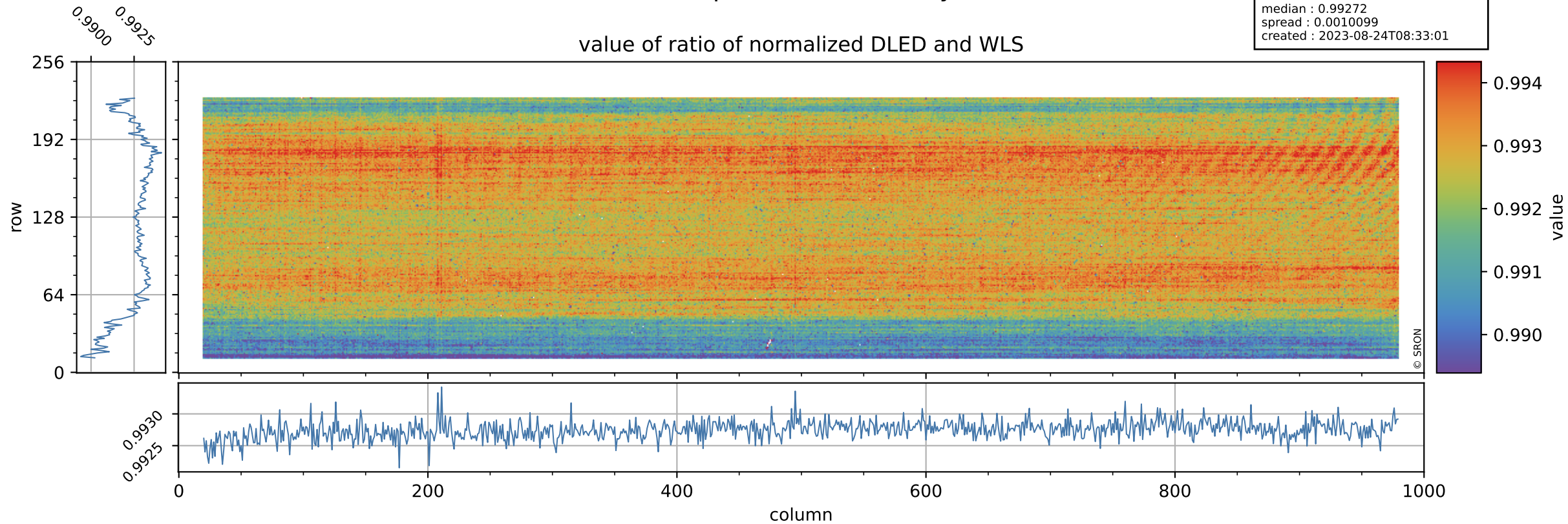

# Tropomi SWIR stability

uncertainty of ratio of normalized DLED and WLS

orbits : [6032, 6118]  
coverage : 2018-12-12 / 2018-12-18  
azimuth : 1.2762 & 1.2769  
median : 1.9225  
spread : 0.37272  
created : 2023-08-24T08:33:01

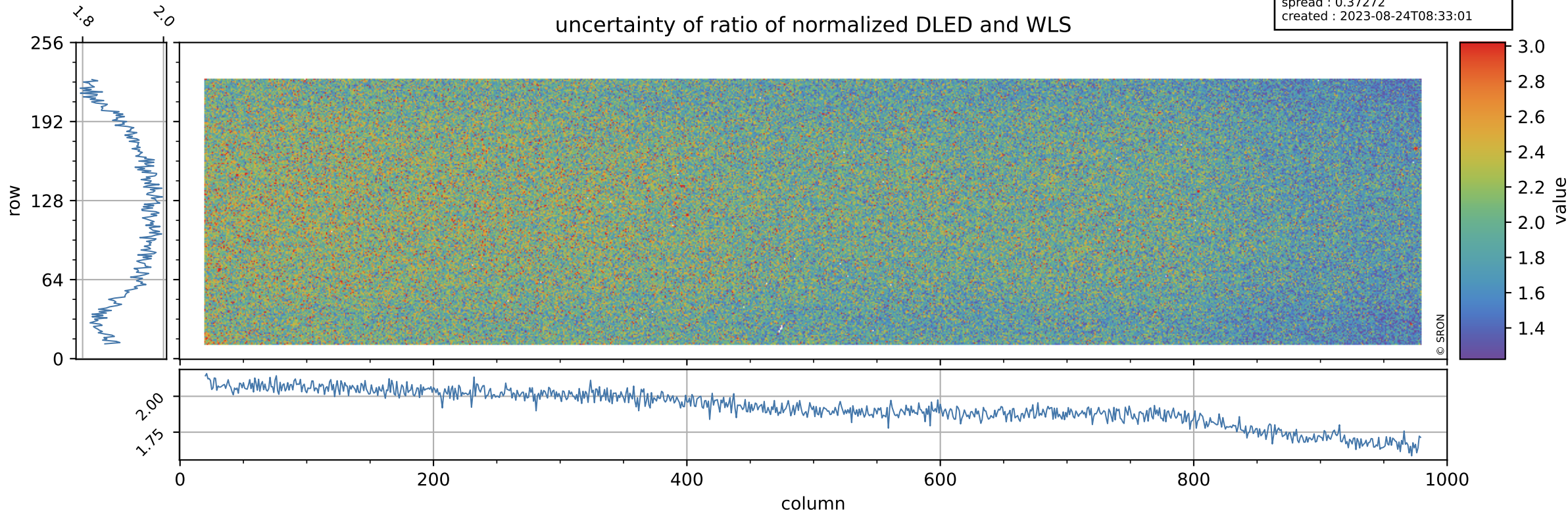



# Tropomi SWIR stability

value of normalized QVD#1

orbits : [6032, 6118]  
coverage : 2018-12-12 / 2018-12-18  
azimuth : 1.2762 & 1.2769  
median : 0.98835  
spread : 0.0025507  
created : 2023-08-24T08:33:01

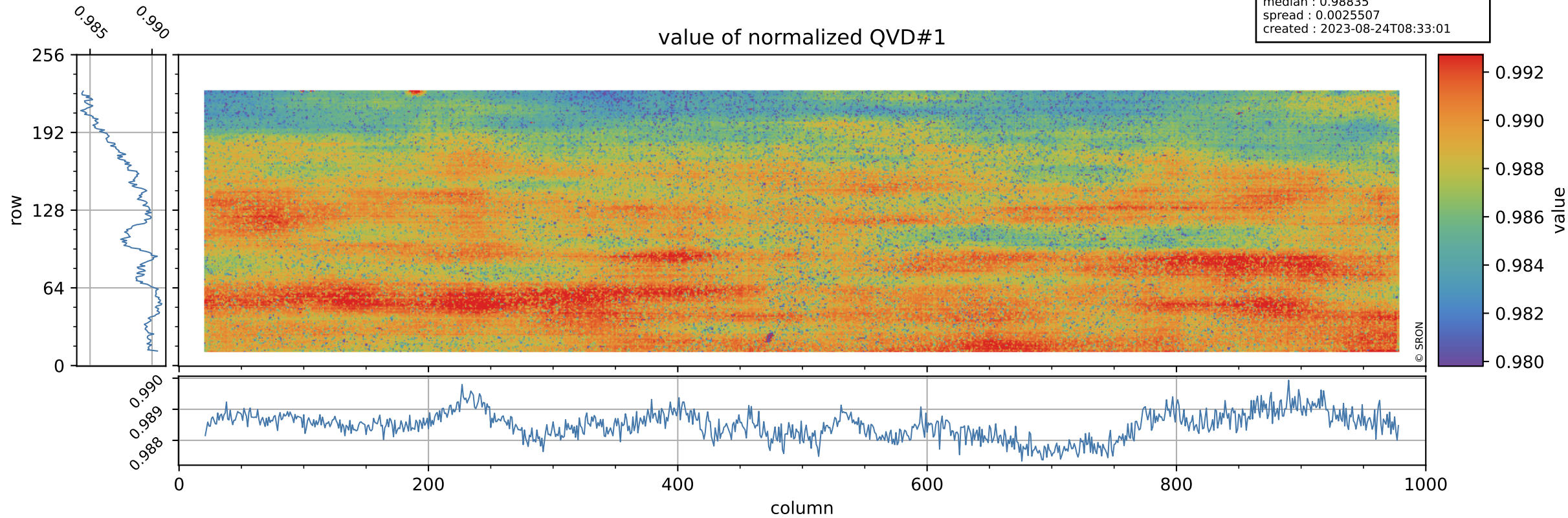

# Tropomi SWIR stability

orbits : [6032, 6118]  
coverage : 2018-12-12 / 2018-12-18  
azimuth : 1.2762 & 1.2769  
median : 1.0052 ke  
spread : 0.1541 ke  
created : 2023-08-24T08:33:02

## QVD#1 background

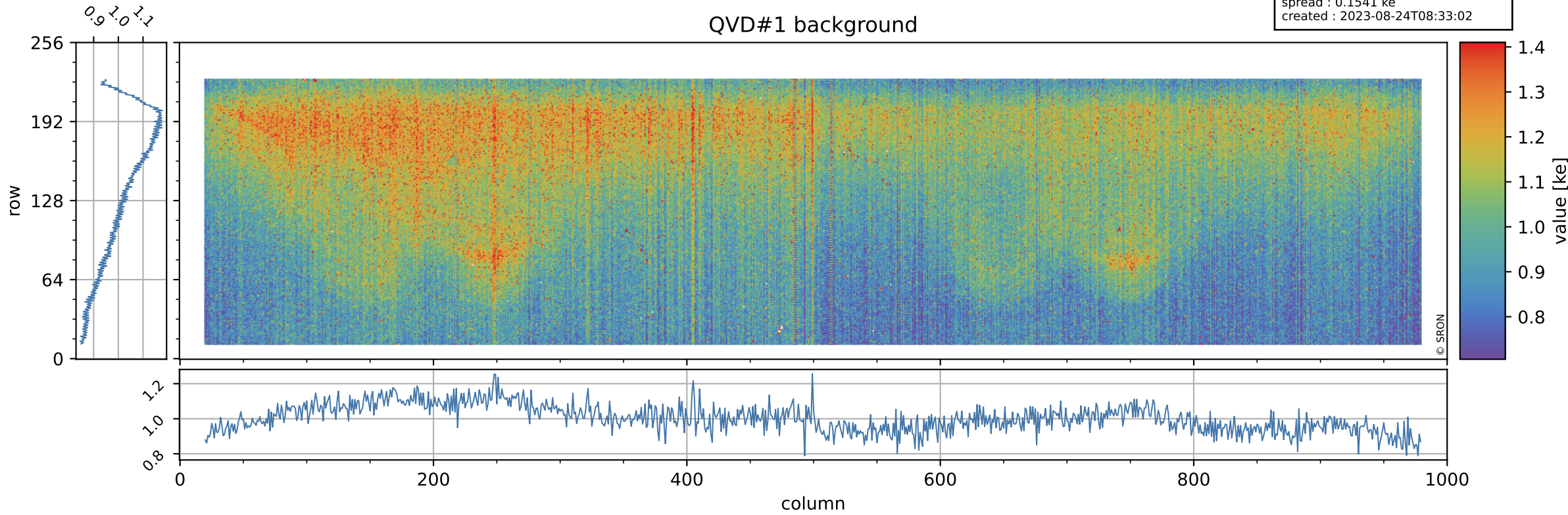



# Tropomi SWIR stability

value of normalized QVD#2

orbits : [6032, 6118]  
coverage : 2018-12-12 / 2018-12-18  
azimuth : 1.2762 & 1.2769  
median : 0.98824  
spread : 0.0030631  
created : 2023-08-24T08:33:02

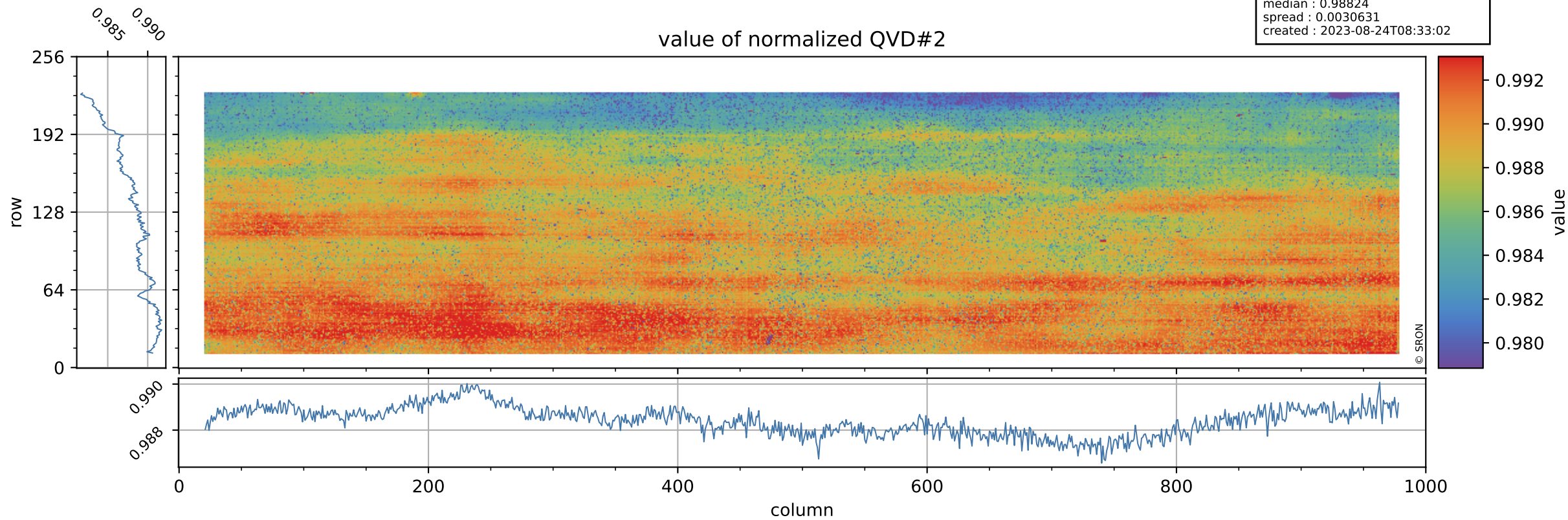

# Tropomi SWIR stability

orbits : [6032, 6118]  
coverage : 2018-12-12 / 2018-12-18  
azimuth : 1.2762 & 1.2769  
median : 1.0051 ke  
spread : 0.15613 ke  
created : 2023-08-24T08:33:02

## QVD#2 background

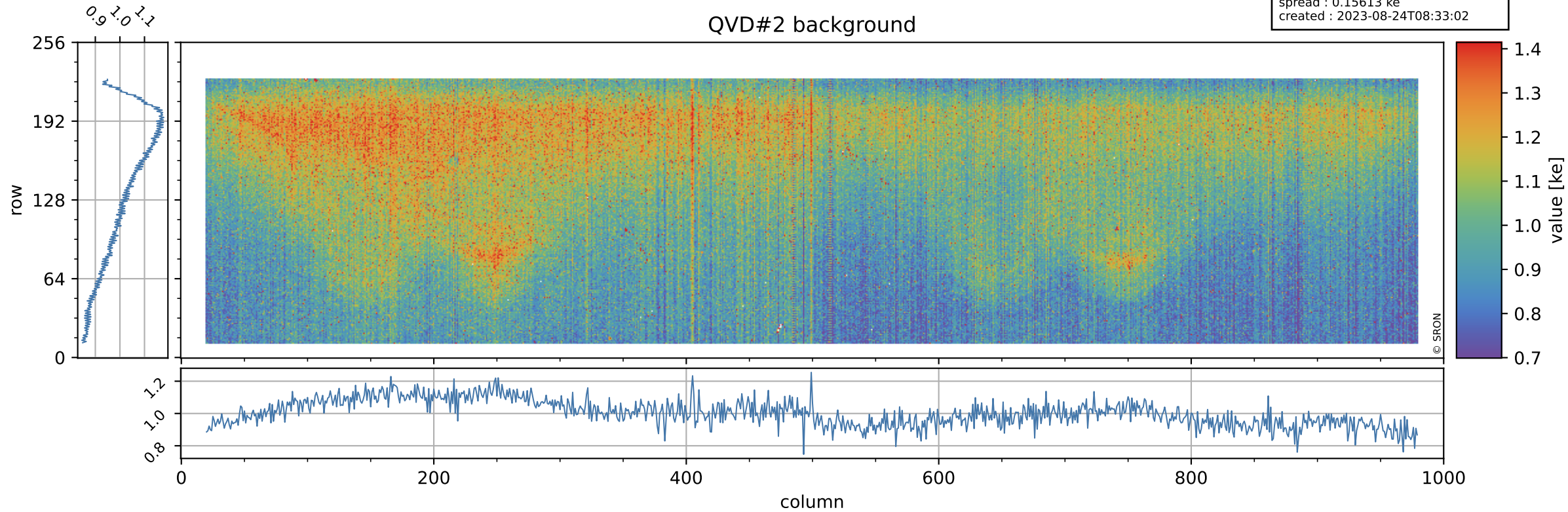



# Tropomi SWIR stability

value of normalized DLED

orbits : [6032, 6118]  
coverage : 2018-12-12 / 2018-12-18  
azimuth : 1.2762 & 1.2769  
median : 0.99416  
spread : 0.00091711  
created : 2023-08-24T08:33:02

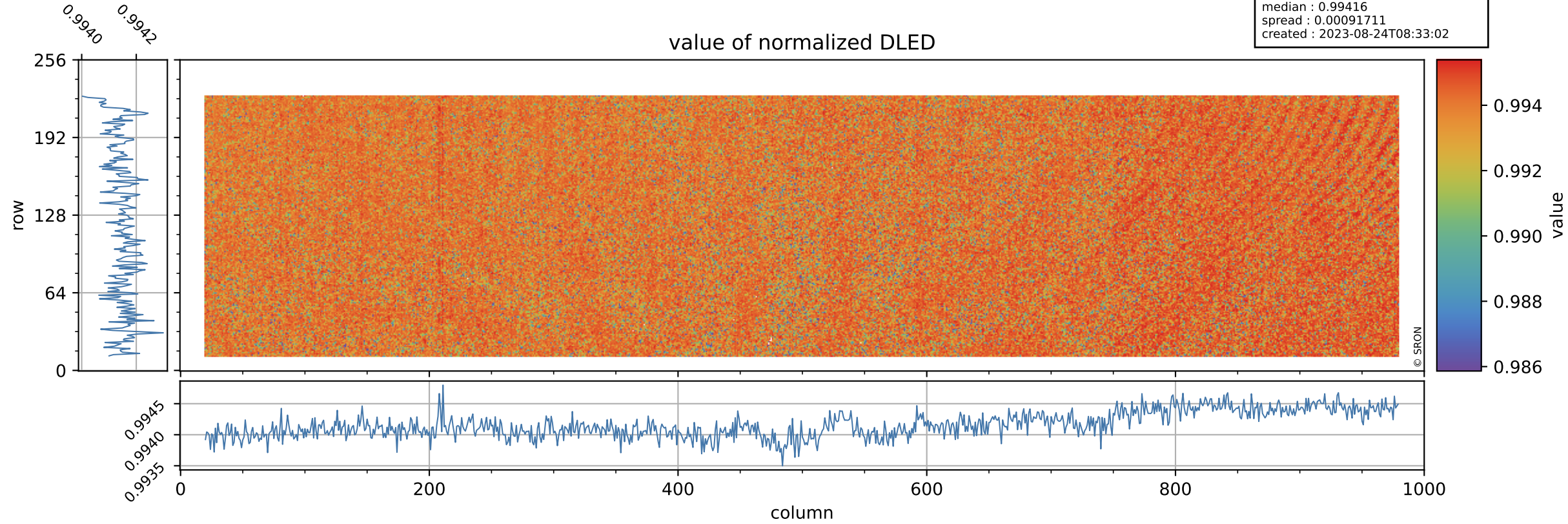

# Tropomi SWIR stability

DLED background

orbits : [6032, 6118]  
coverage : 2018-12-12 / 2018-12-18  
azimuth : 1.2762 & 1.2769  
median : 0.89811 ke  
spread : 0.13798 ke  
created : 2023-08-24T08:33:03

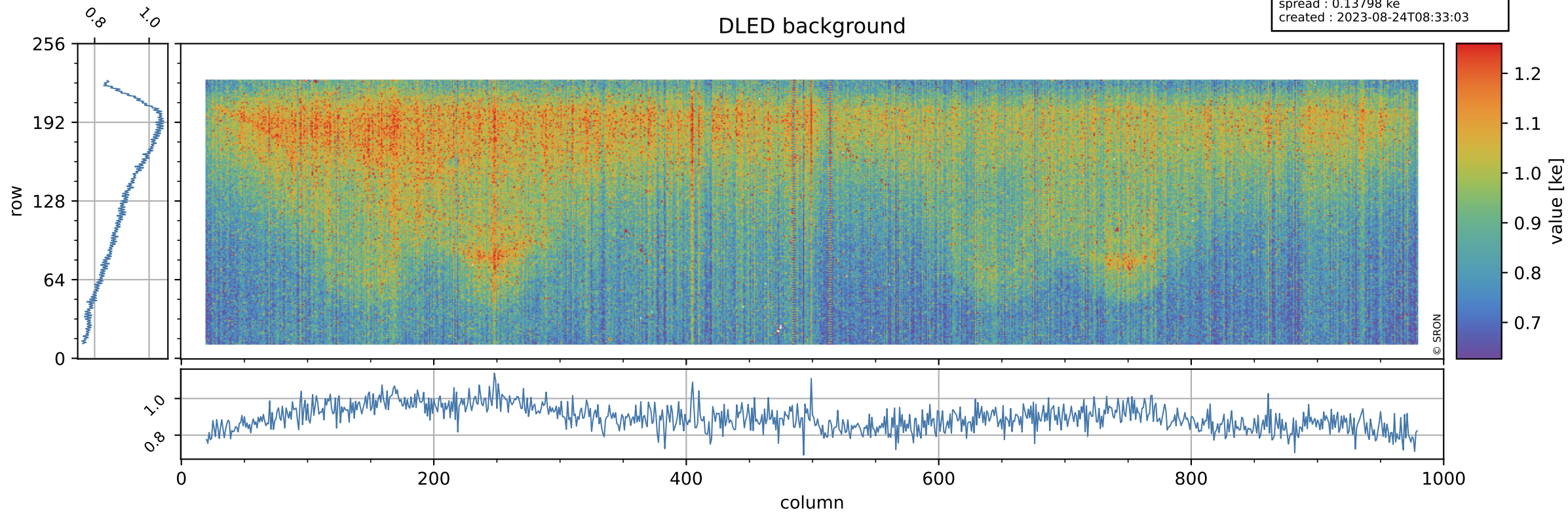



# Tropomi SWIR stability

value of normalized WLS

orbits : [6032, 6118]  
coverage : 2018-12-12 / 2018-12-18  
azimuth : 1.2762 & 1.2769  
median : 1.0013  
spread : 0.001428  
created : 2023-08-24T08:33:03

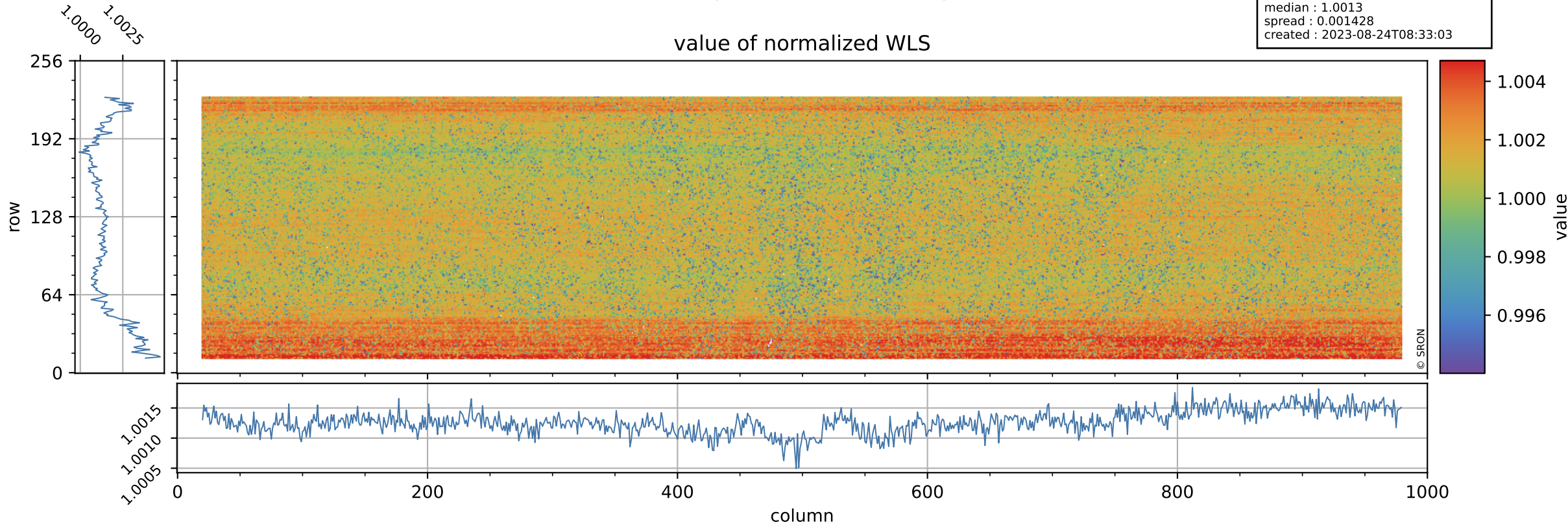

# Tropomi SWIR stability

orbits : [6032, 6118]  
coverage : 2018-12-12 / 2018-12-18  
azimuth : 1.2762 & 1.2769  
median : 341.61 e  
spread : 78.283 e  
created : 2023-08-24T08:33:03

## WLS background

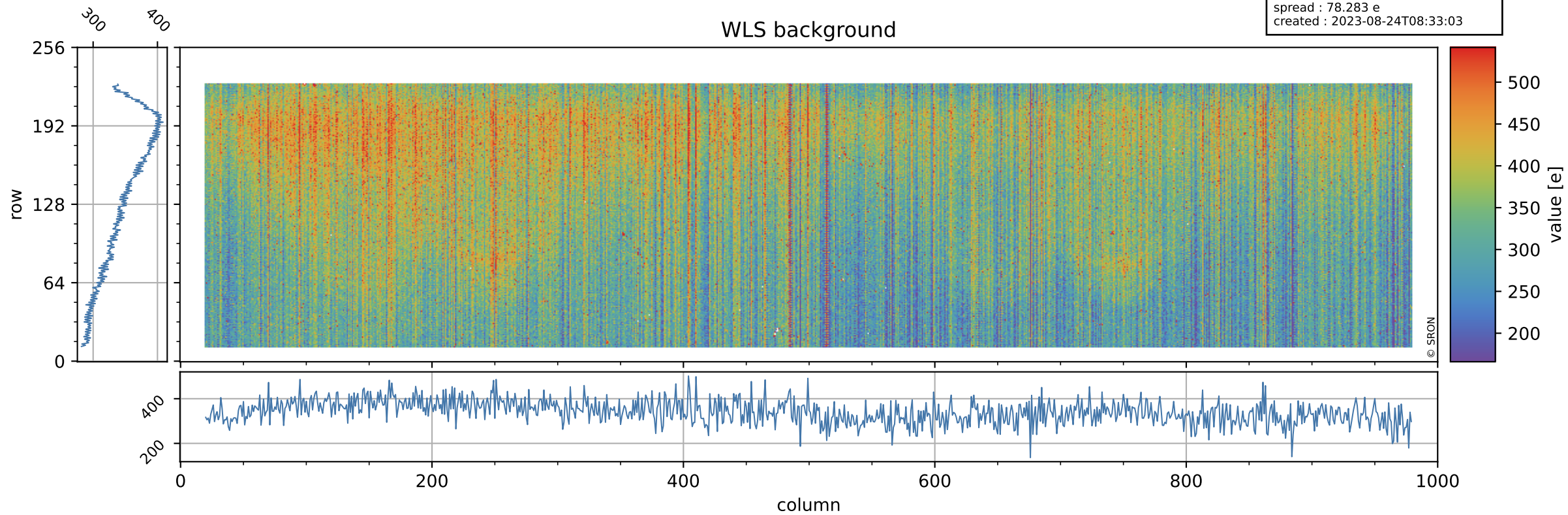



# Tropomi SWIR stability ground-tracks of Sentinel-5P

orbits : [6032, 6118]  
coverage : 2018-12-12 / 2018-12-18  
azimuth : 1.2762 & 1.2769  
created : 2023-08-24T08:33:03

