

# Tropomi SWIR stability

value of ratio of normalized QVD#1 and QVD#2

orbits : [6122, 6208]  
coverage : 2018-12-18 / 2018-12-25  
azimuth : 1.2762 & 1.2750  
median : 0.99925  
spread : 0.0015608  
created : 2023-08-24T08:33:08

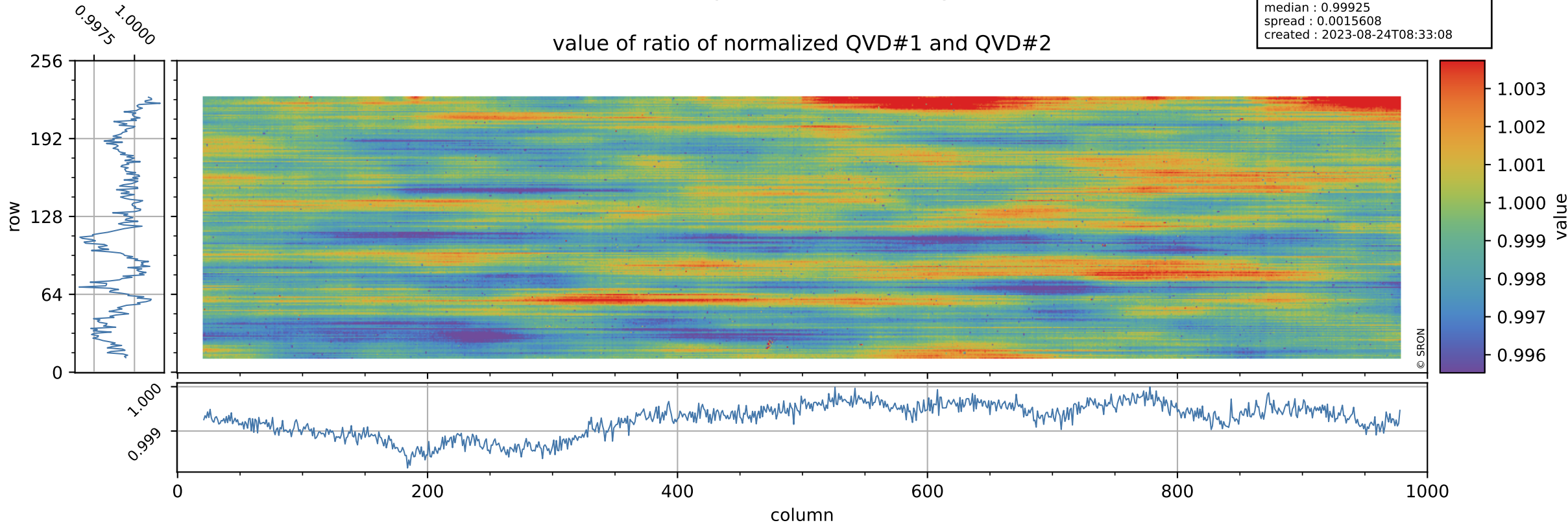

# Tropomi SWIR stability

uncertainty of ratio of normalized QVD#1 and QVD#2

orbits : [6122, 6208]  
coverage : 2018-12-18 / 2018-12-25  
azimuth : 1.2762 & 1.2750  
median : 1.0423  
spread : 0.20036  
created : 2023-08-24T08:33:08

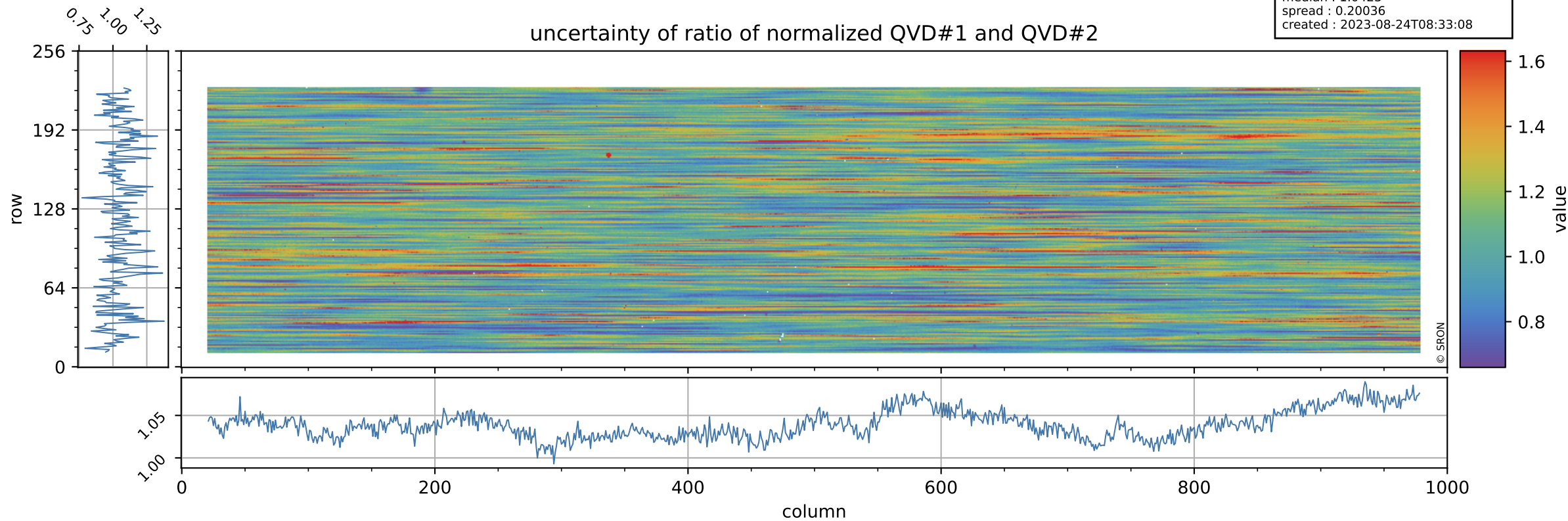

# Tropomi SWIR stability

value of ratio of normalized DLED and QVD#1

orbits : [6122, 6208]  
coverage : 2018-12-18 / 2018-12-25  
azimuth : 1.2762 & 1.2750  
median : 1.0062  
spread : 0.0022062  
created : 2023-08-24T08:33:09

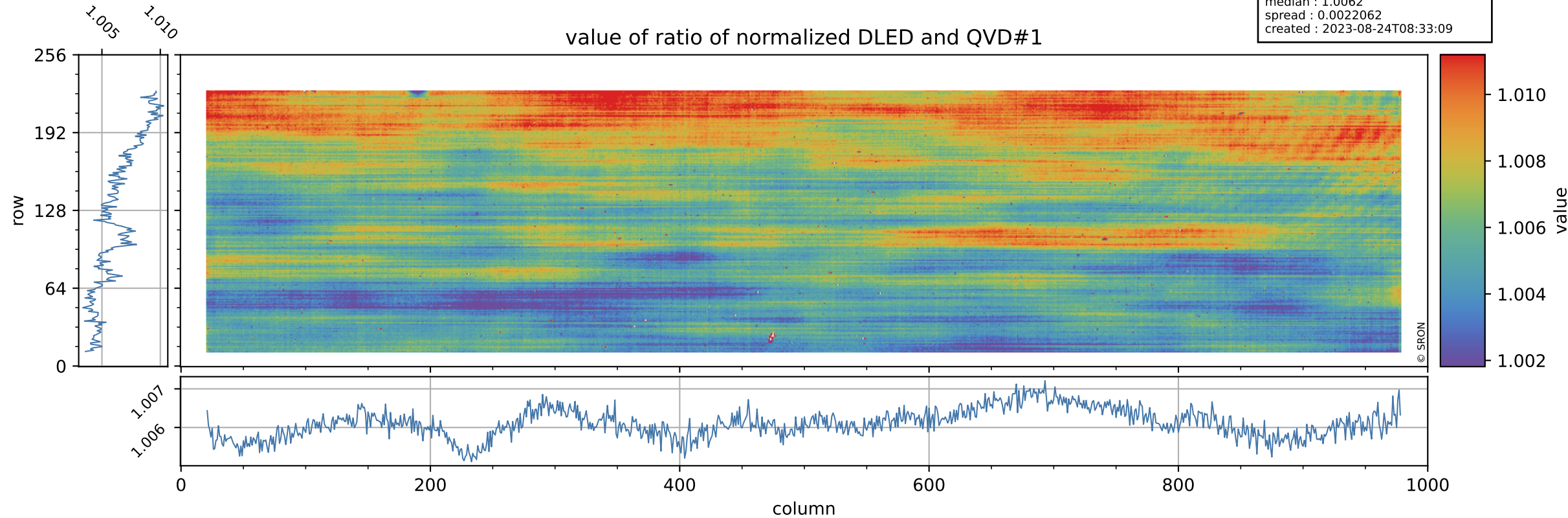



# Tropomi SWIR stability

orbits : [6122, 6208]  
coverage : 2018-12-18 / 2018-12-25  
azimuth : 1.2762 & 1.2750  
median : 0.77123  
spread : 0.15276  
created : 2023-08-24T08:33:09

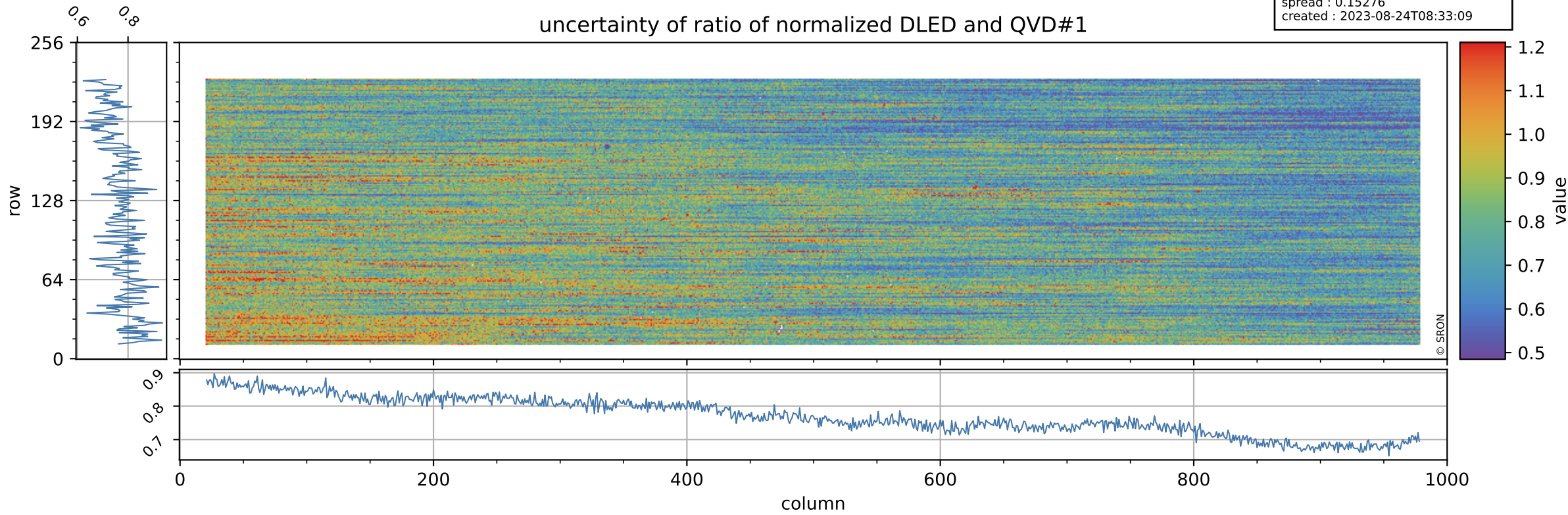

# Tropomi SWIR stability

value of ratio of normalized WLS and QVD#1

orbits : [6122, 6208]  
coverage : 2018-12-18 / 2018-12-25  
azimuth : 1.2762 & 1.2750  
median : 1.0166  
spread : 0.0023761  
created : 2023-08-24T08:33:09

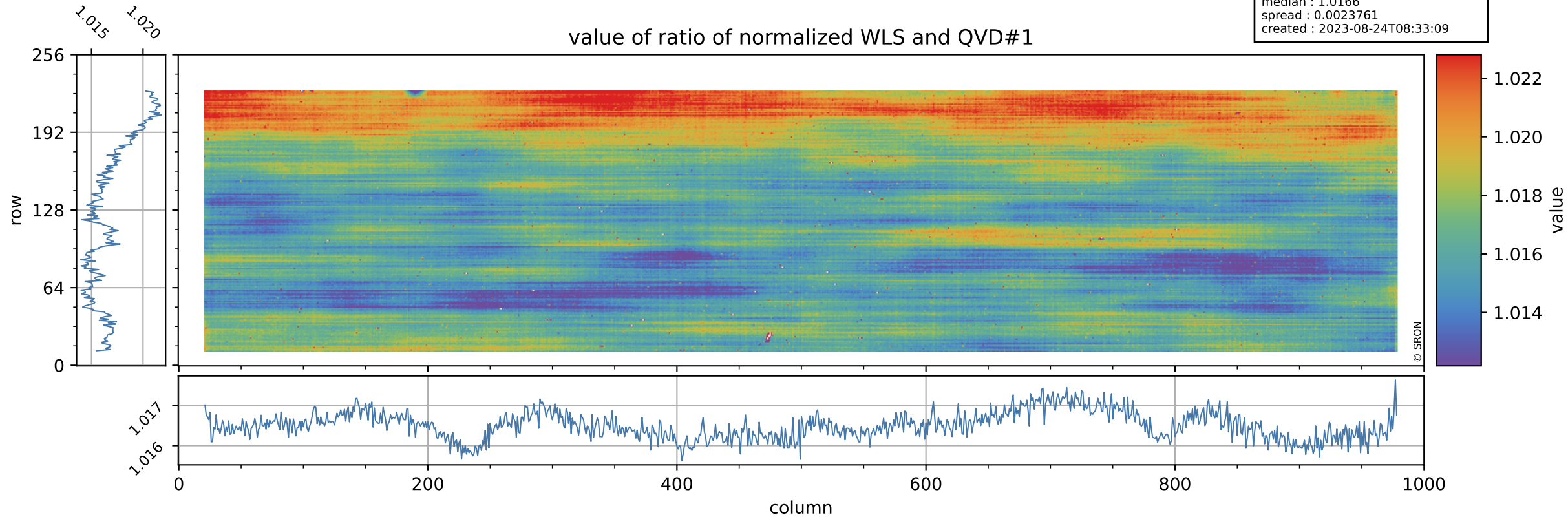



# Tropomi SWIR stability

uncertainty of ratio of normalized WLS and QVD#1

orbits : [6122, 6208]  
coverage : 2018-12-18 / 2018-12-25  
azimuth : 1.2762 & 1.2750  
median : 0.40519  
spread : 0.079273  
created : 2023-08-24T08:33:09

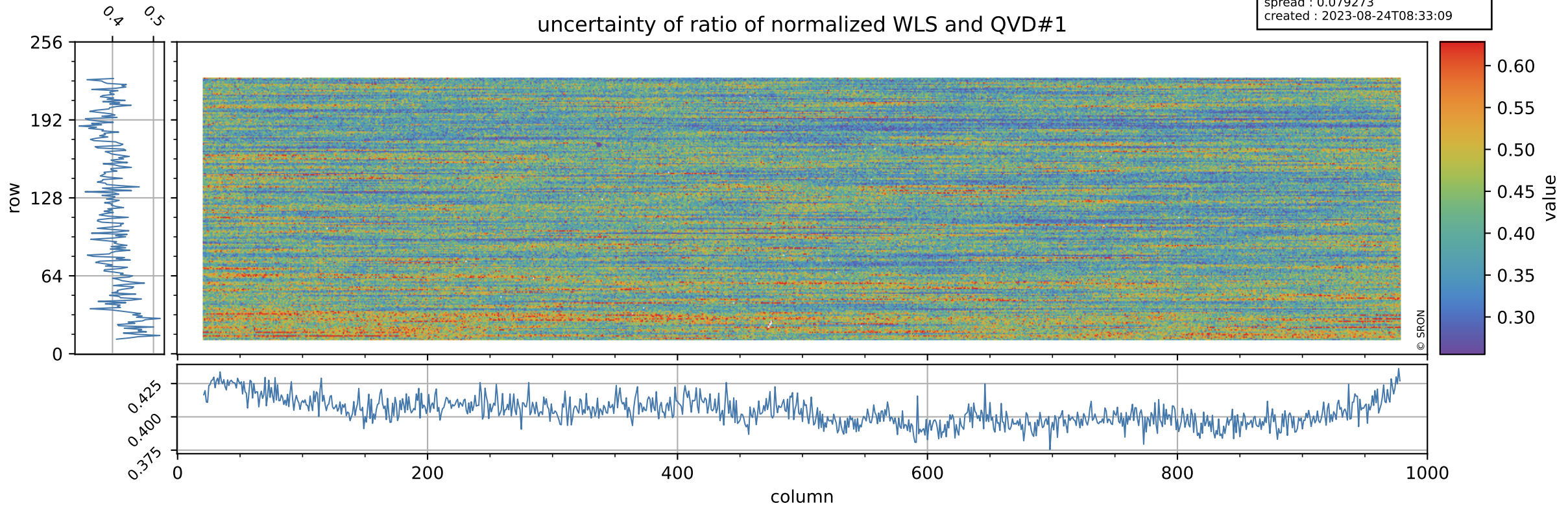

# Tropomi SWIR stability

value of ratio of normalized DLED and QVD#2

orbits : [6122, 6208]  
coverage : 2018-12-18 / 2018-12-25  
azimuth : 1.2762 & 1.2750  
median : 1.0054  
spread : 0.002474  
created : 2023-08-24T08:33:10

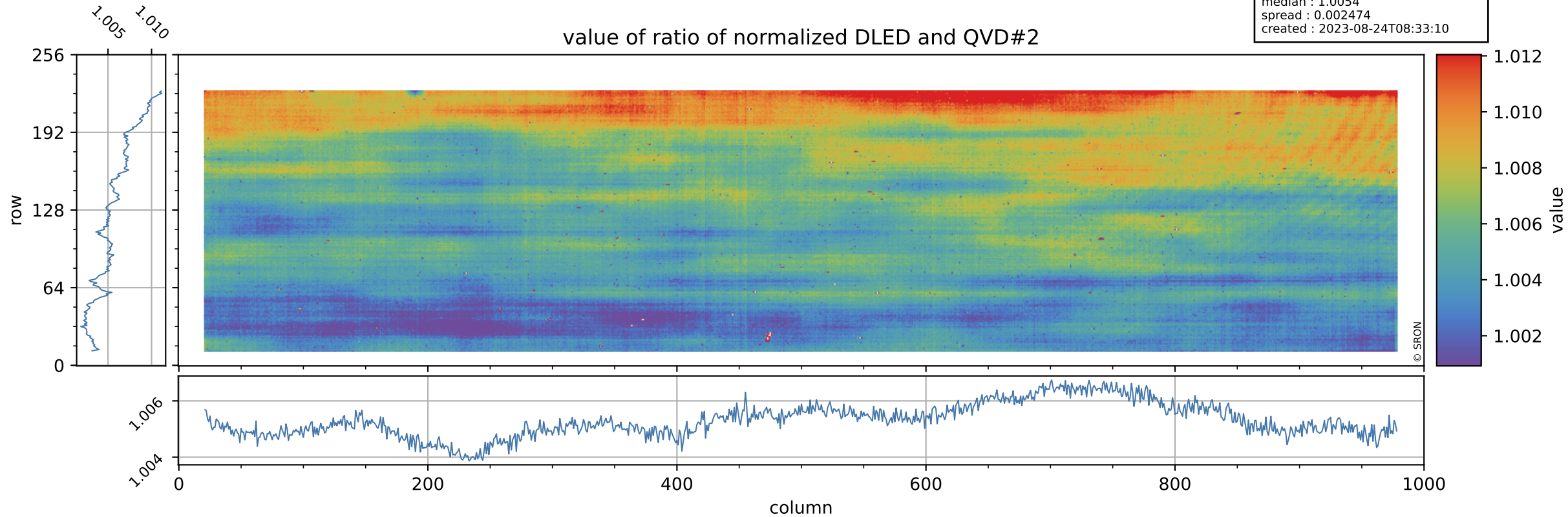



# Tropomi SWIR stability

orbits : [6122, 6208]  
coverage : 2018-12-18 / 2018-12-25  
azimuth : 1.2762 & 1.2750  
median : 0.80024  
spread : 0.16029  
created : 2023-08-24T08:33:10

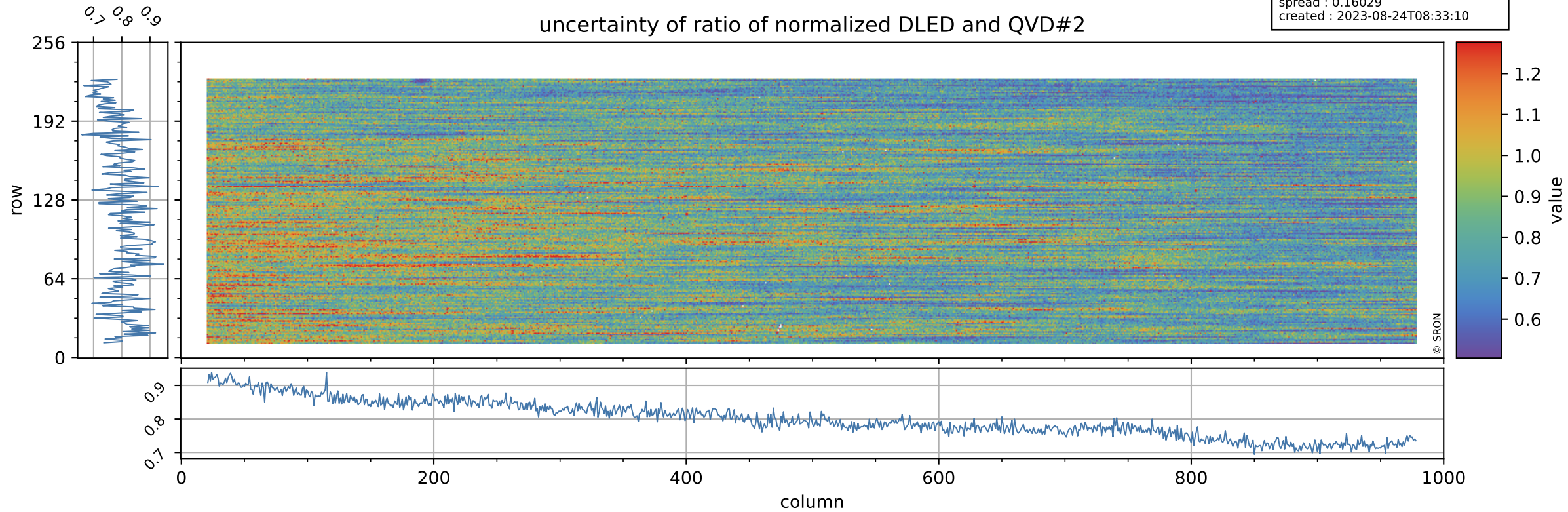



# Tropomi SWIR stability

value of ratio of normalized WLS and QVD#2

orbits : [6122, 6208]  
coverage : 2018-12-18 / 2018-12-25  
azimuth : 1.2762 & 1.2750  
median : 1.0155  
spread : 0.0024273  
created : 2023-08-24T08:33:10

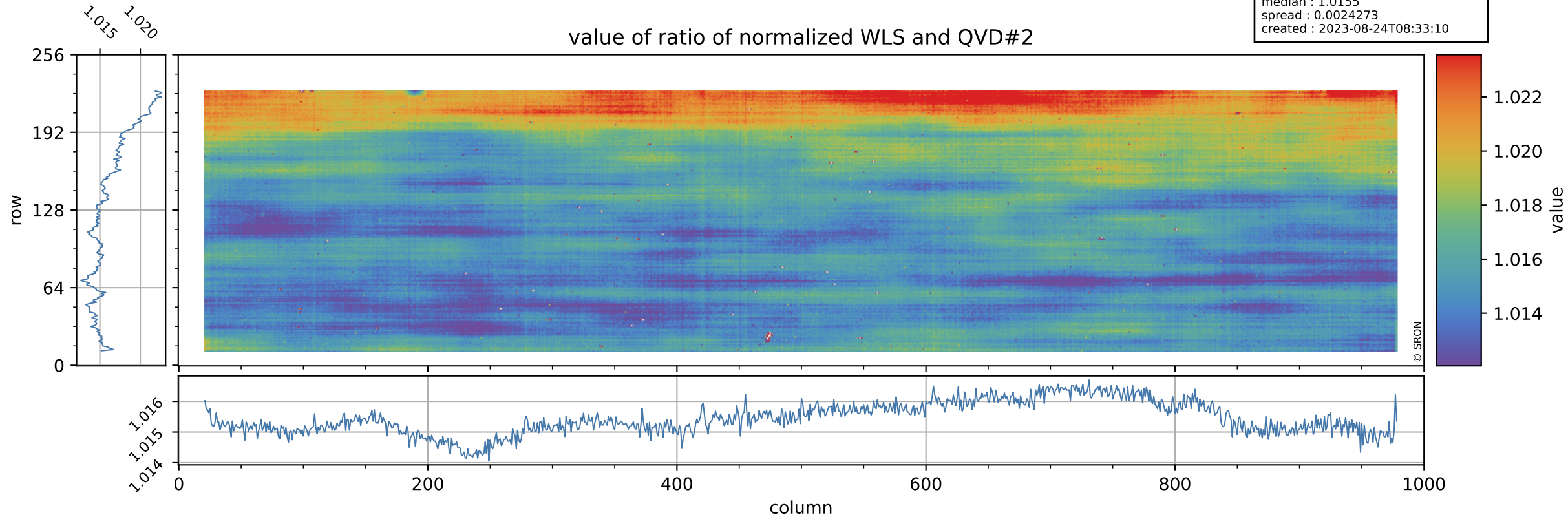

# Tropomi SWIR stability

uncertainty of ratio of normalized WLS and QVD#2

orbits : [6122, 6208]  
coverage : 2018-12-18 / 2018-12-25  
azimuth : 1.2762 & 1.2750  
median : 0.4209  
spread : 0.082662  
created : 2023-08-24T08:33:11

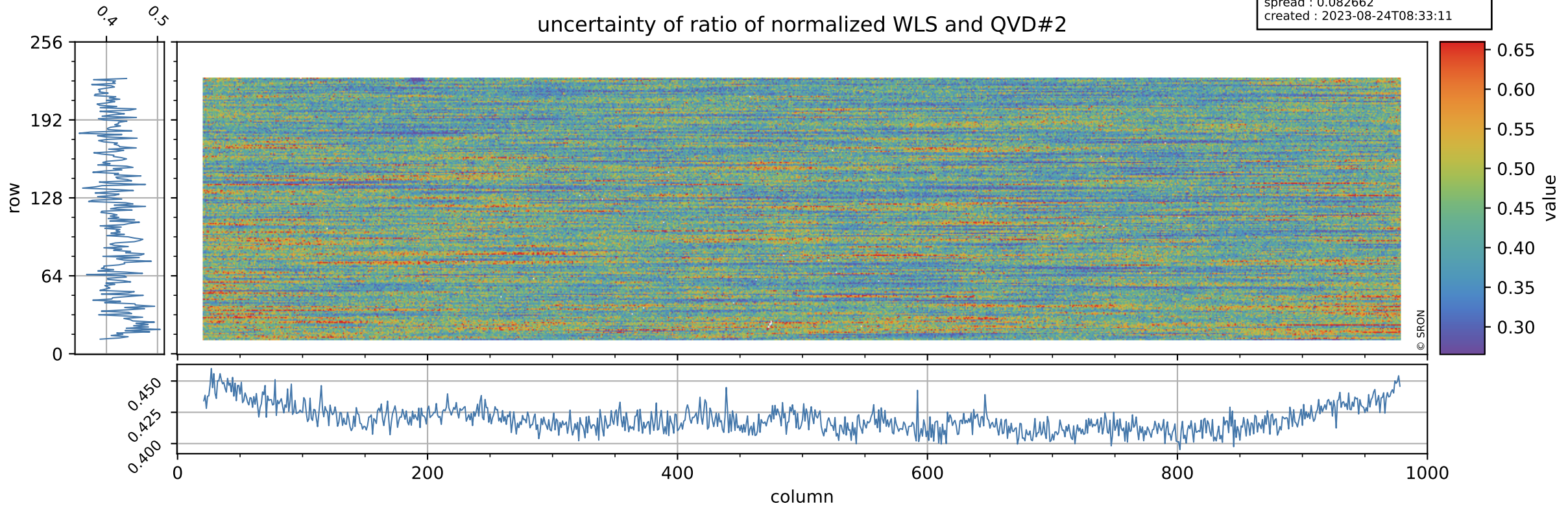



# Tropomi SWIR stability

value of ratio of normalized DLED and WLS

orbits : [6122, 6208]  
coverage : 2018-12-18 / 2018-12-25  
azimuth : 1.2762 & 1.2750  
median : 0.98974  
spread : 0.0010517  
created : 2023-08-24T08:33:11

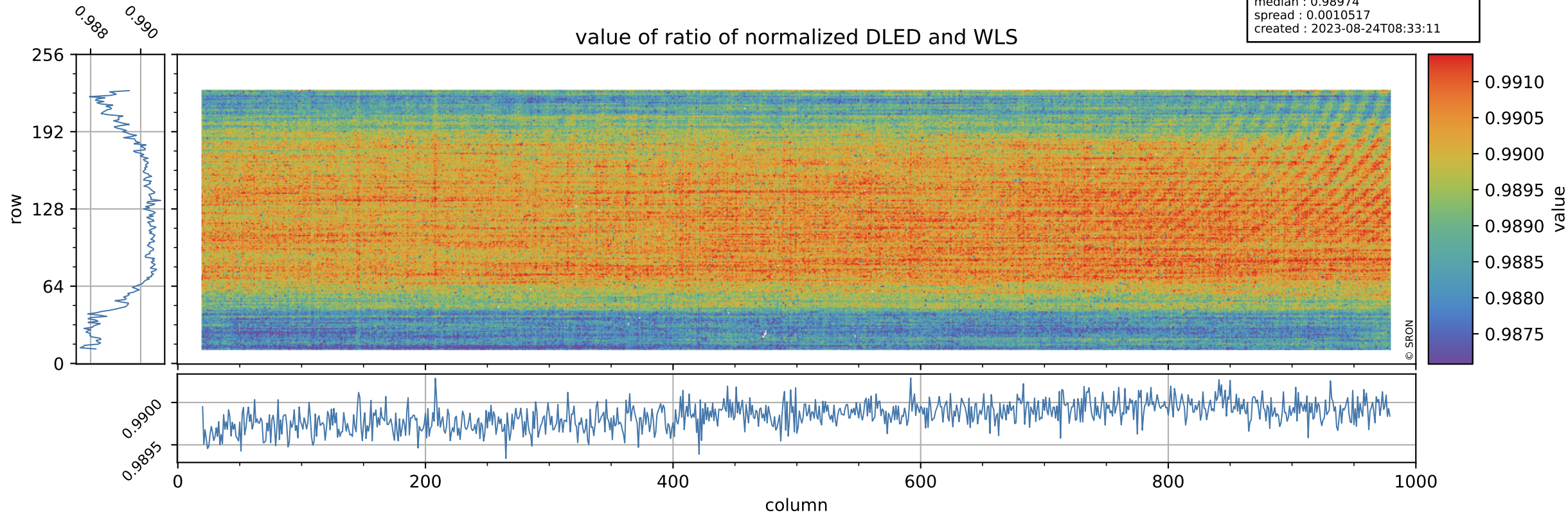

# Tropomi SWIR stability

uncertainty of ratio of normalized DLED and WLS

orbits : [6122, 6208]  
coverage : 2018-12-18 / 2018-12-25  
azimuth : 1.2762 & 1.2750  
median : 1.9105  
spread : 0.36754  
created : 2023-08-24T08:33:11

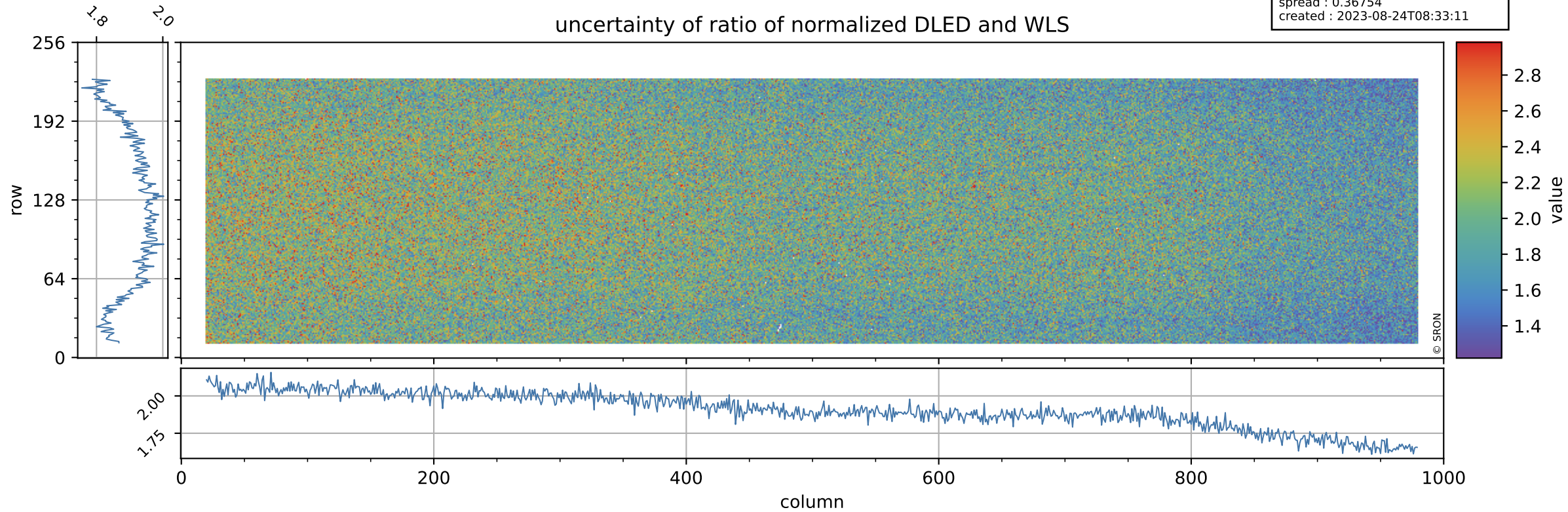





# Tropomi SWIR stability

orbits : [6122, 6208]  
coverage : 2018-12-18 / 2018-12-25  
azimuth : 1.2762 & 1.2750  
median : 1.0101 ke  
spread : 0.15462 ke  
created : 2023-08-24T08:33:12

## QVD#1 background

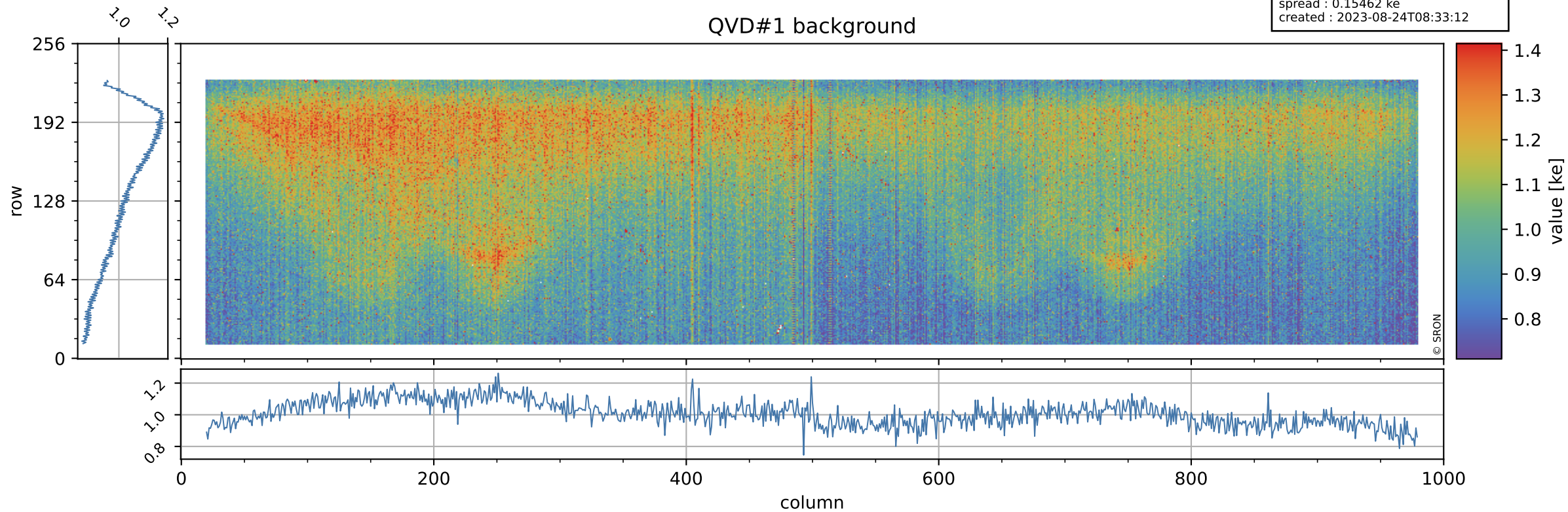



# Tropomi SWIR stability

value of normalized QVD#2

orbits : [6122, 6208]  
coverage : 2018-12-18 / 2018-12-25  
azimuth : 1.2762 & 1.2750  
median : 0.98836  
spread : 0.0028208  
created : 2023-08-24T08:33:12

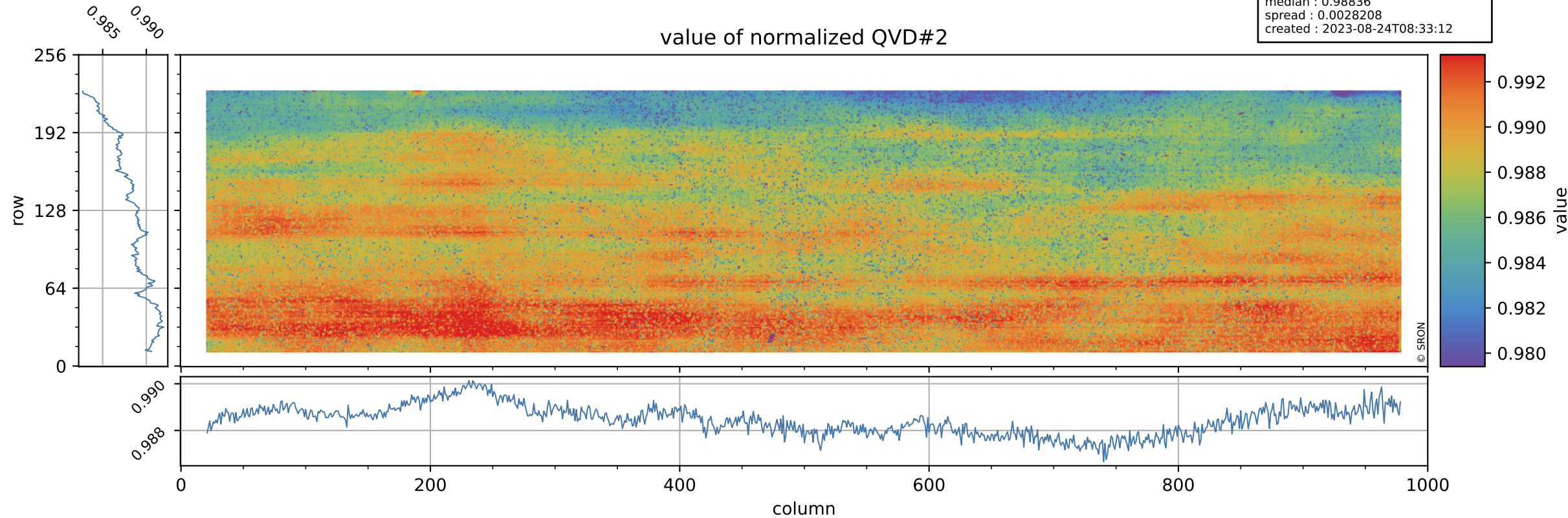

# Tropomi SWIR stability

orbits : [6122, 6208]  
coverage : 2018-12-18 / 2018-12-25  
azimuth : 1.2762 & 1.2750  
median : 1.004 ke  
spread : 0.15405 ke  
created : 2023-08-24T08:33:12

## QVD#2 background

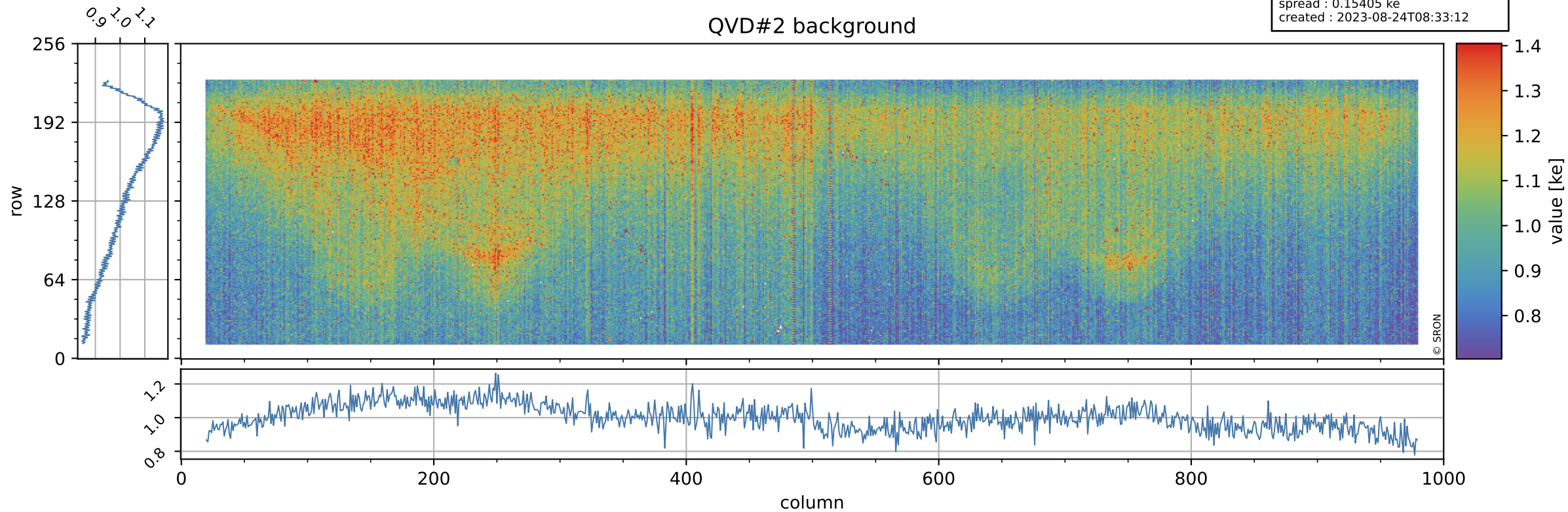



# Tropomi SWIR stability

value of normalized DLED

orbits : [6122, 6208]  
coverage : 2018-12-18 / 2018-12-25  
azimuth : 1.2762 & 1.2750  
median : 0.99419  
spread : 0.00093269  
created : 2023-08-24T08:33:13

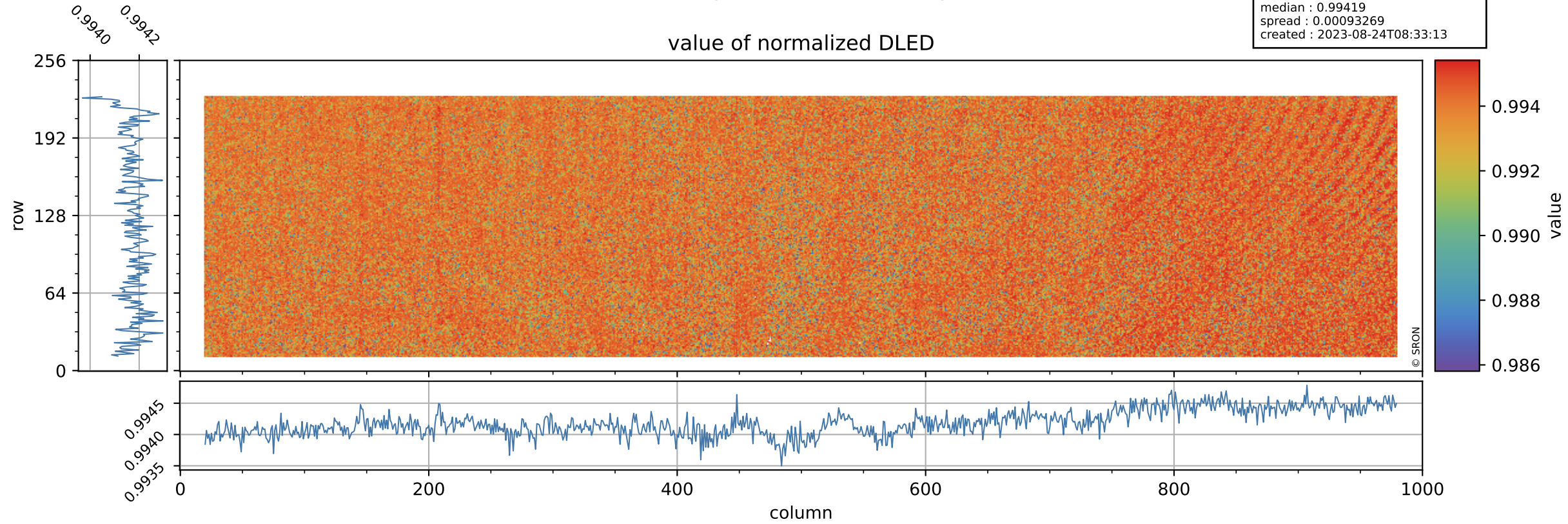

# Tropomi SWIR stability

DLED background

orbits : [6122, 6208]  
coverage : 2018-12-18 / 2018-12-25  
azimuth : 1.2762 & 1.2750  
median : 0.90224 ke  
spread : 0.14007 ke  
created : 2023-08-24T08:33:13

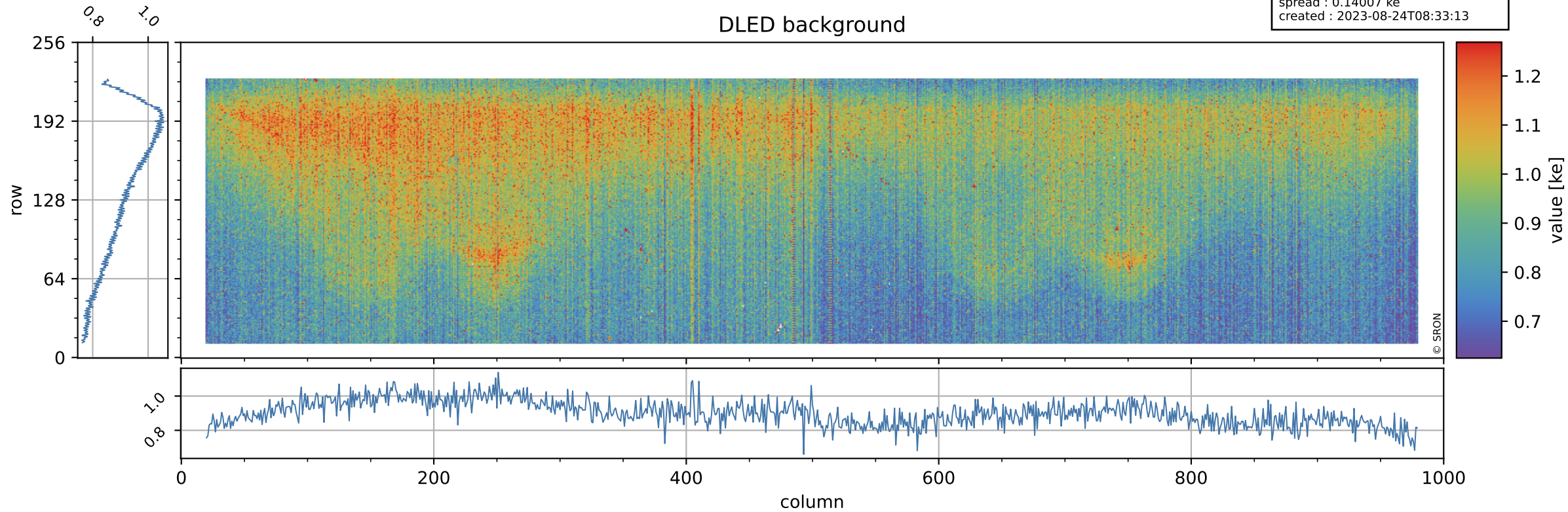



# Tropomi SWIR stability

value of normalized WLS

orbits : [6122, 6208]  
coverage : 2018-12-18 / 2018-12-25  
azimuth : 1.2762 & 1.2750  
median : 1.0043  
spread : 0.0014723  
created : 2023-08-24T08:33:13

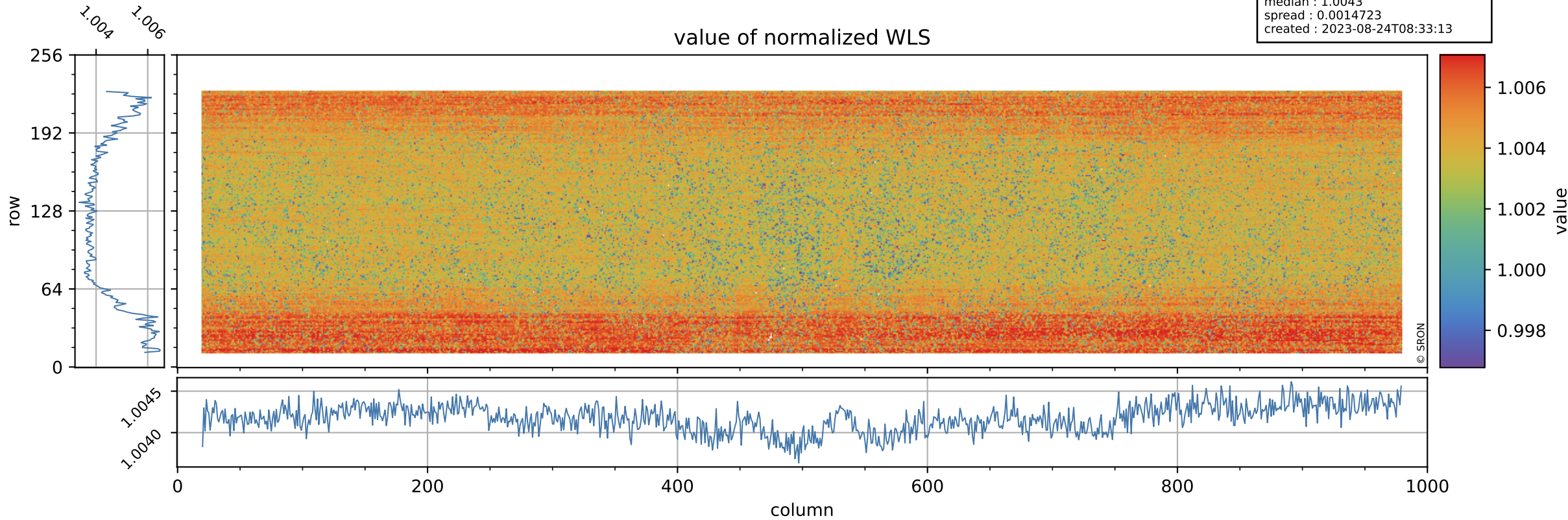

# Tropomi SWIR stability

orbits : [6122, 6208]  
coverage : 2018-12-18 / 2018-12-25  
azimuth : 1.2762 & 1.2750  
median : 346.36 e  
spread : 76.365 e  
created : 2023-08-24T08:33:13

## WLS background

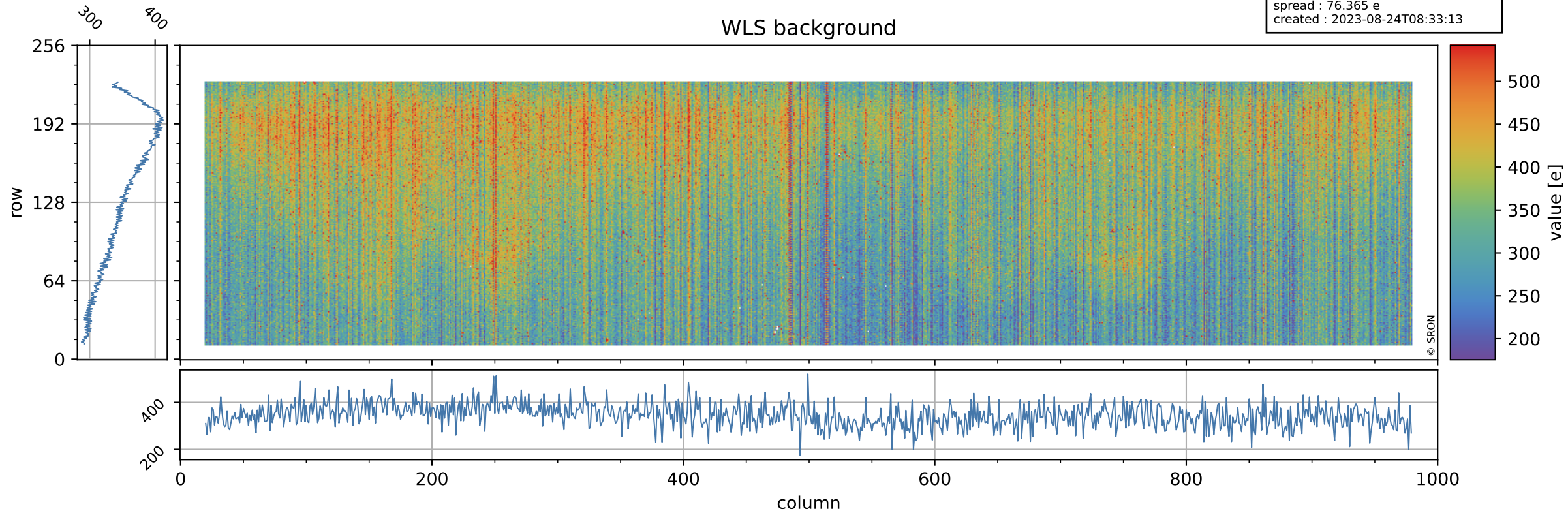



# Tropomi SWIR stability ground-tracks of Sentinel-5P

orbits : [6122, 6208]  
coverage : 2018-12-18 / 2018-12-25  
azimuth : 1.2762 & 1.2750  
created : 2023-08-24T08:33:14

