

Tropomi SWIR stability

value of ratio of normalized QVD#1 and QVD#2

orbits : [6212, 6298]
coverage : 2018-12-25 / 2018-12-31
azimuth : 1.2753 & 1.2753
median : 0.99811
spread : 0.0018206
created : 2023-08-24T08:33:18

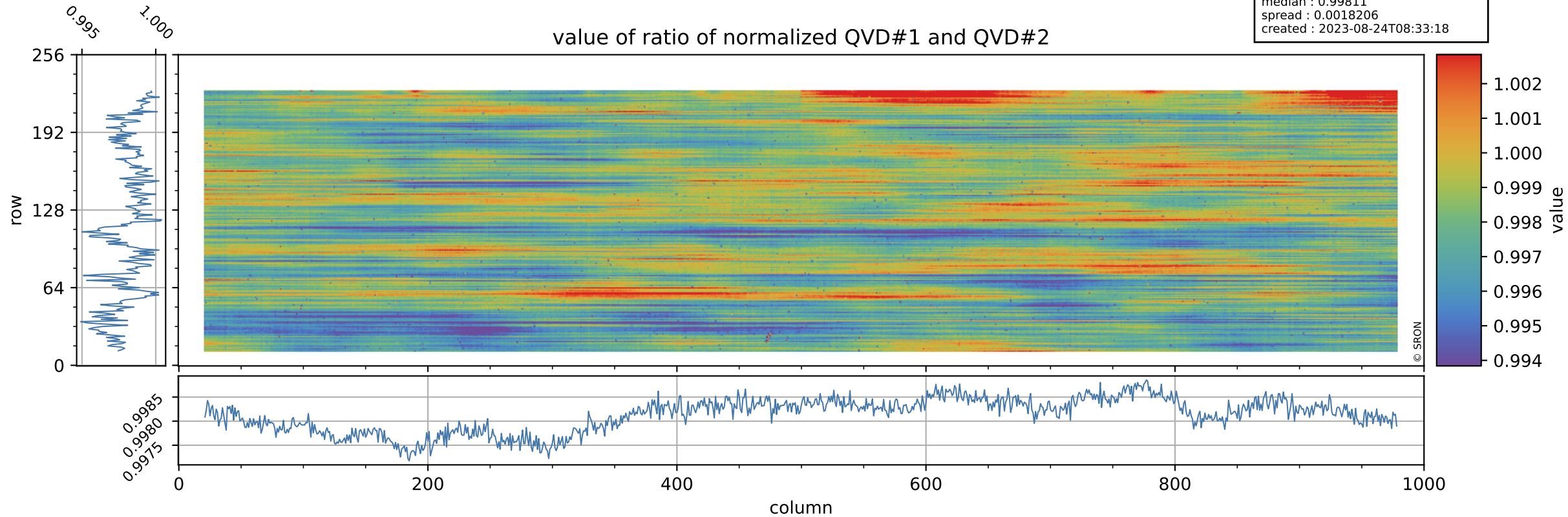

Tropomi SWIR stability

uncertainty of ratio of normalized QVD#1 and QVD#2

orbits : [6212, 6298]
coverage : 2018-12-25 / 2018-12-31
azimuth : 1.2753 & 1.2753
median : 1.079
spread : 0.19389
created : 2023-08-24T08:33:19

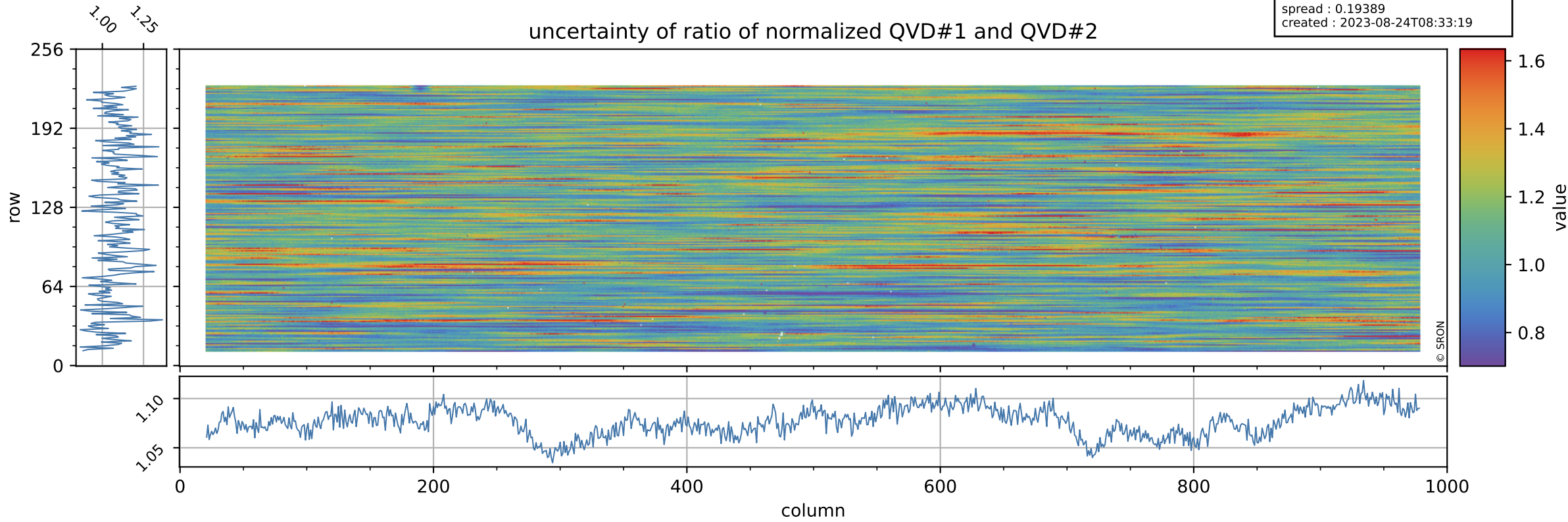

Tropomi SWIR stability

value of ratio of normalized DLED and QVD#1

orbits : [6212, 6298]
coverage : 2018-12-25 / 2018-12-31
azimuth : 1.2753 & 1.2753
median : 1.0075
spread : 0.0024095
created : 2023-08-24T08:33:19

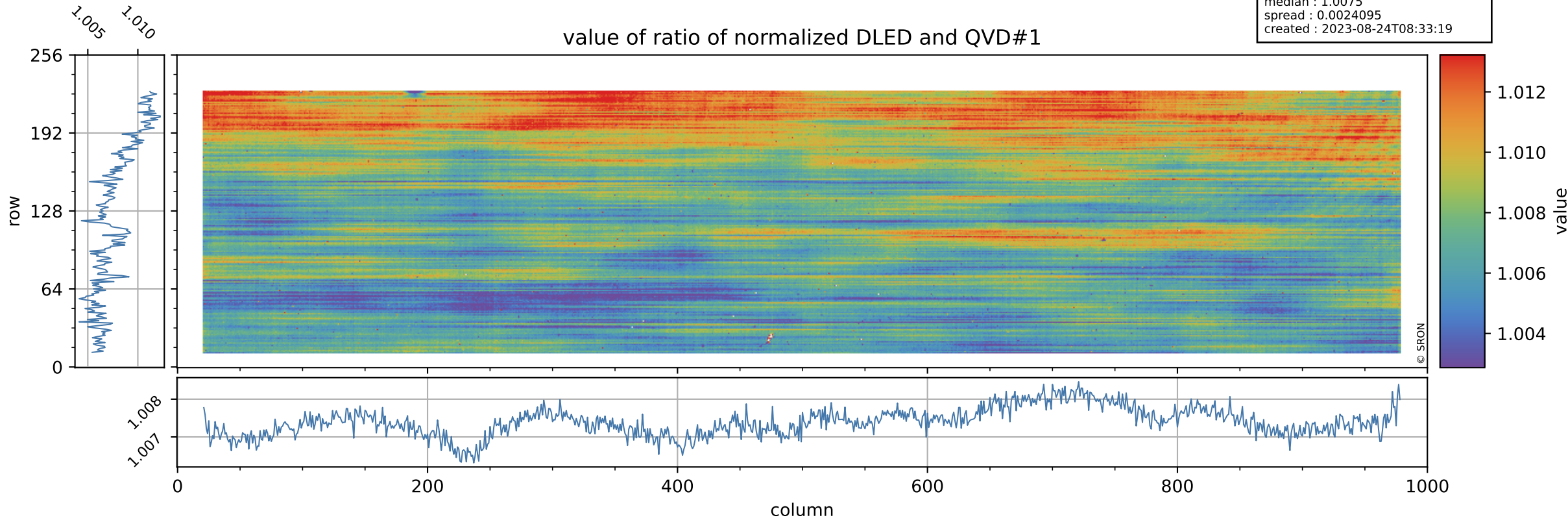

Tropomi SWIR stability

uncertainty of ratio of normalized DLED and QVD#1

orbits : [6212, 6298]
coverage : 2018-12-25 / 2018-12-31
azimuth : 1.2753 & 1.2753
median : 0.74138
spread : 0.14059
created : 2023-08-24T08:33:19

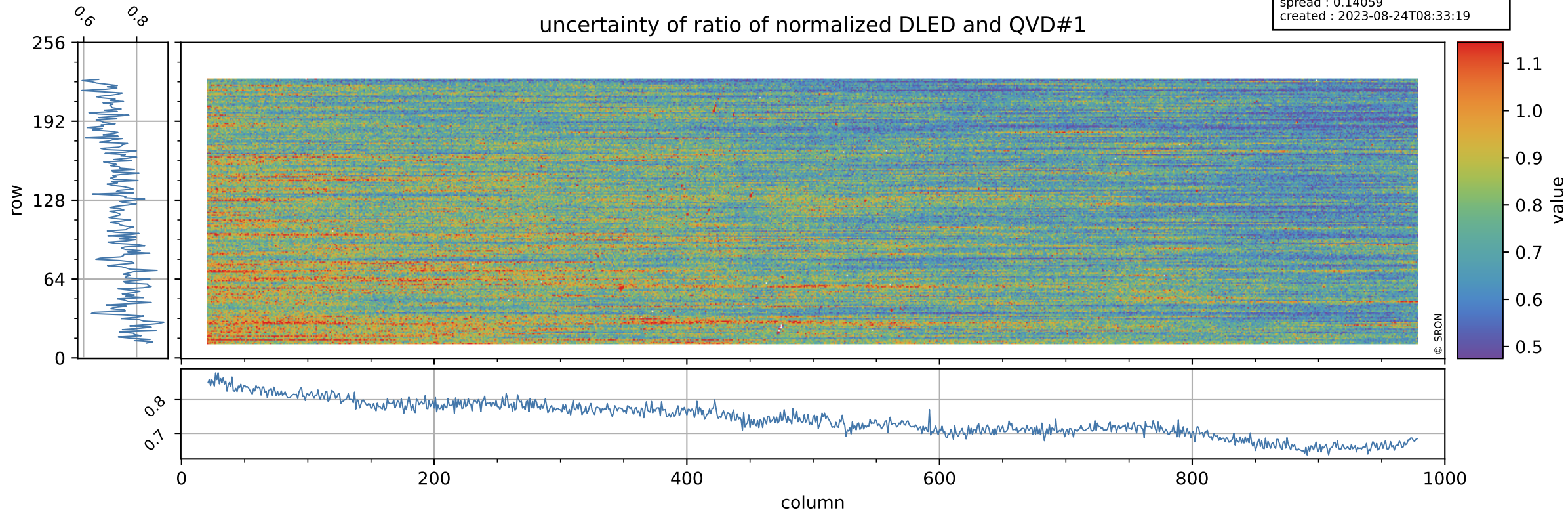

Tropomi SWIR stability

value of ratio of normalized WLS and QVD#1

orbits : [6212, 6298]
coverage : 2018-12-25 / 2018-12-31
azimuth : 1.2753 & 1.2753
median : 1.0133
spread : 0.0024354
created : 2023-08-24T08:33:20

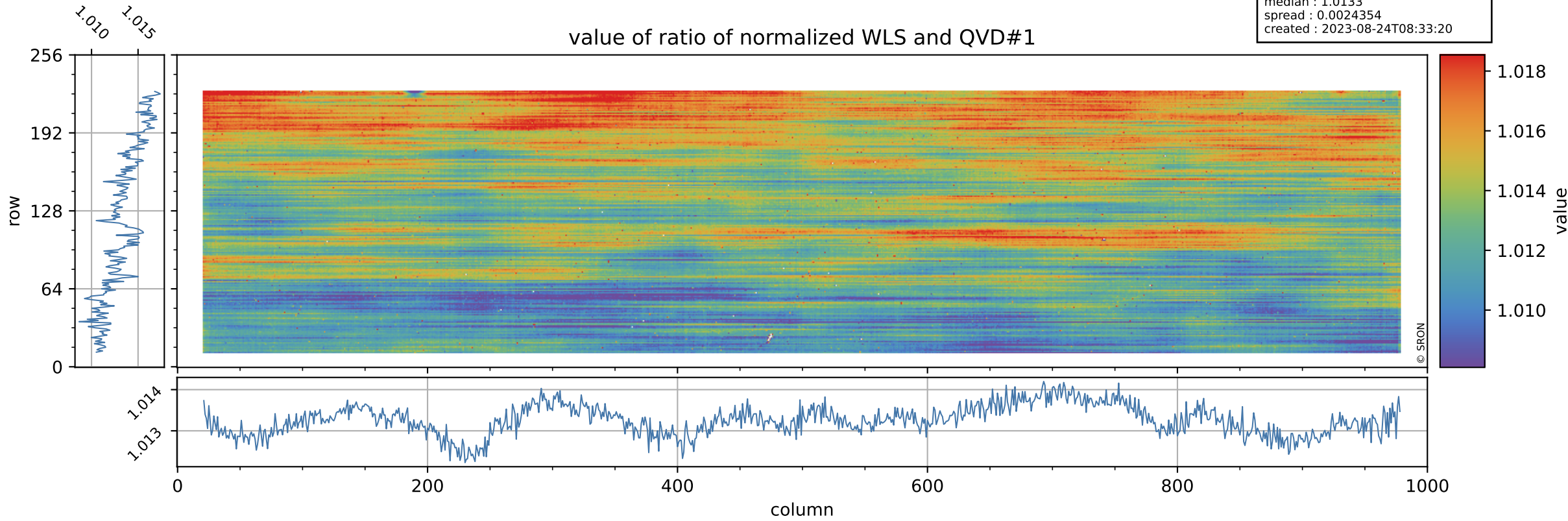

Tropomi SWIR stability

uncertainty of ratio of normalized WLS and QVD#1

orbits : [6212, 6298]
coverage : 2018-12-25 / 2018-12-31
azimuth : 1.2753 & 1.2753
median : 0.3856
spread : 0.071446
created : 2023-08-24T08:33:20

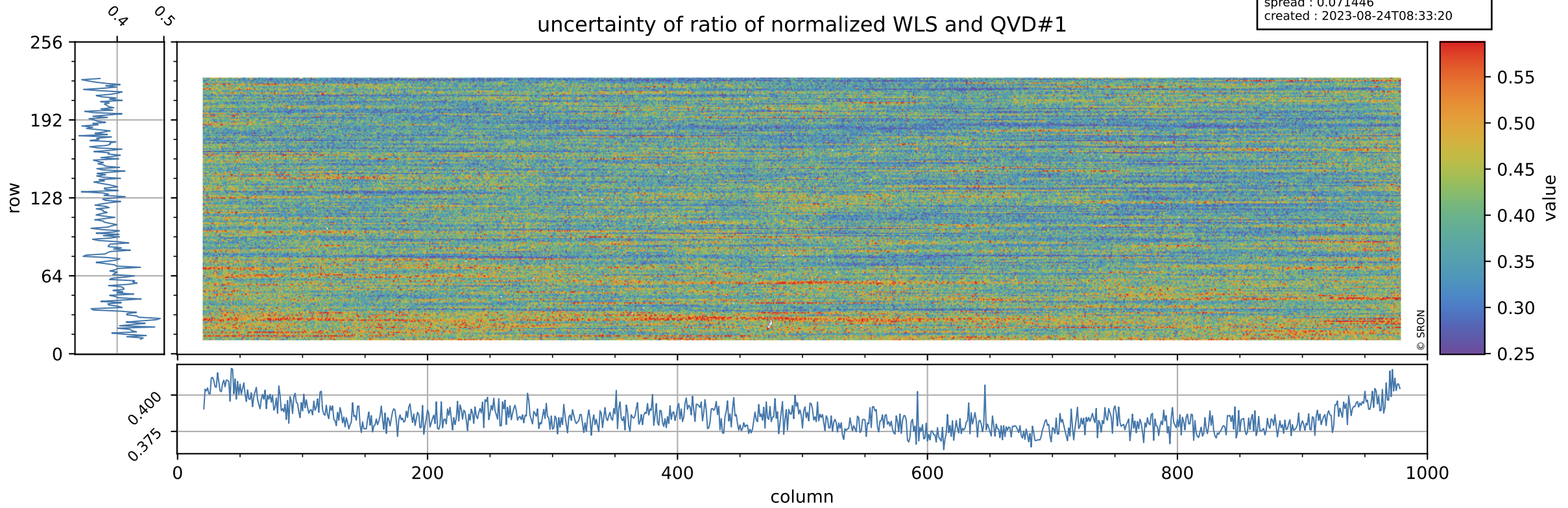

Tropomi SWIR stability

value of ratio of normalized DLED and QVD#2

orbits : [6212, 6298]
coverage : 2018-12-25 / 2018-12-31
azimuth : 1.2753 & 1.2753
median : 1.0055
spread : 0.0025348
created : 2023-08-24T08:33:20

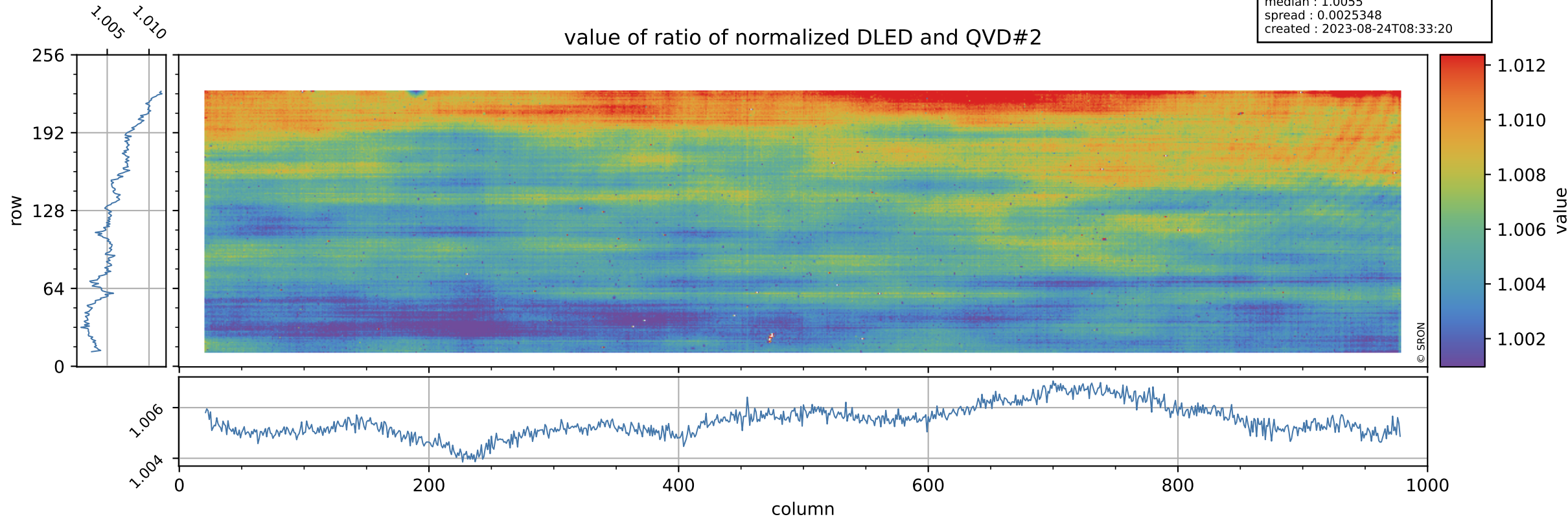

Tropomi SWIR stability

orbits : [6212, 6298]
coverage : 2018-12-25 / 2018-12-31
azimuth : 1.2753 & 1.2753
median : 0.796
spread : 0.15976
created : 2023-08-24T08:33:20

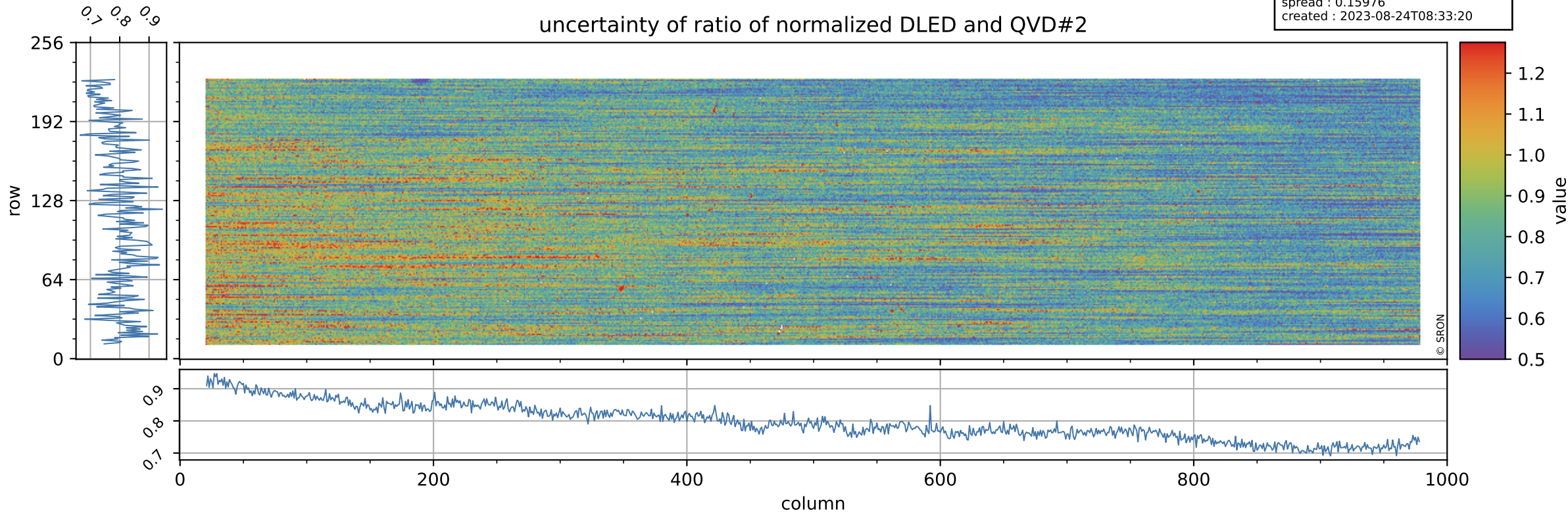

0.7 0.8 0.9

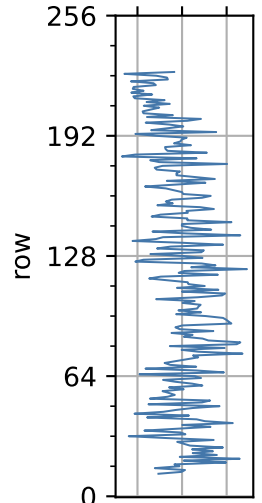

0.9
0.8
0.7

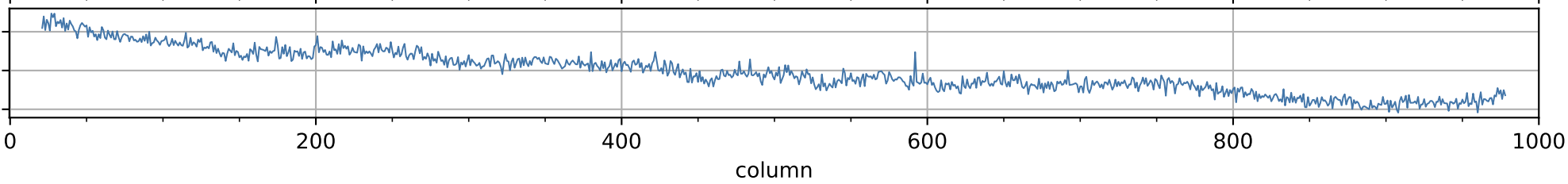

Tropomi SWIR stability

value of ratio of normalized WLS and QVD#2

orbits : [6212, 6298]
coverage : 2018-12-25 / 2018-12-31
azimuth : 1.2753 & 1.2753
median : 1.0114
spread : 0.0026179
created : 2023-08-24T08:33:21

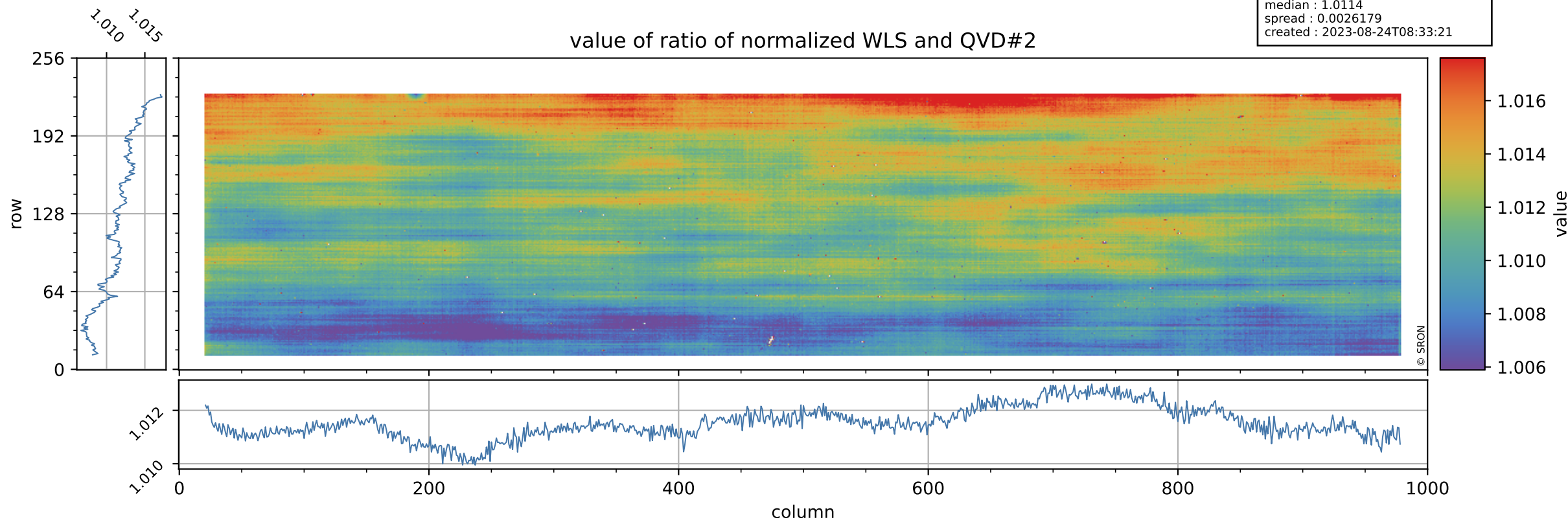

Tropomi SWIR stability

uncertainty of ratio of normalized WLS and QVD#2

orbits : [6212, 6298]
coverage : 2018-12-25 / 2018-12-31
azimuth : 1.2753 & 1.2753
median : 0.41466
spread : 0.080526
created : 2023-08-24T08:33:21

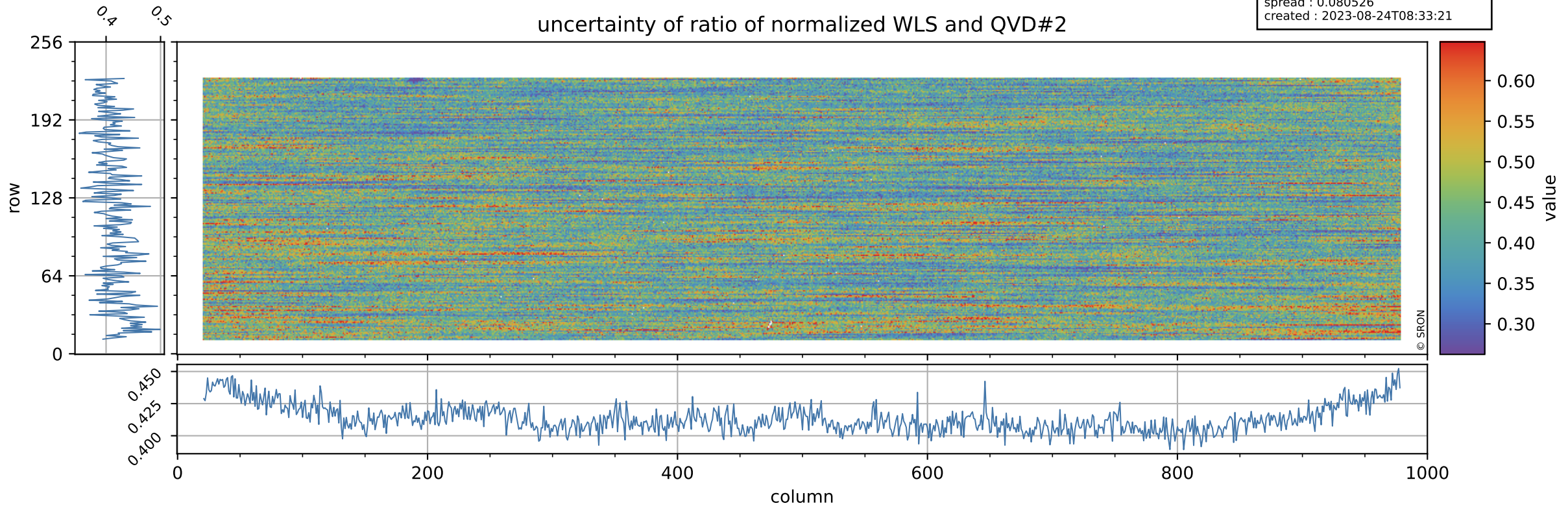

Tropomi SWIR stability

value of ratio of normalized DLED and WLS

orbits : [6212, 6298]
coverage : 2018-12-25 / 2018-12-31
azimuth : 1.2753 & 1.2753
median : 0.99442
spread : 0.00078822
created : 2023-08-24T08:33:21

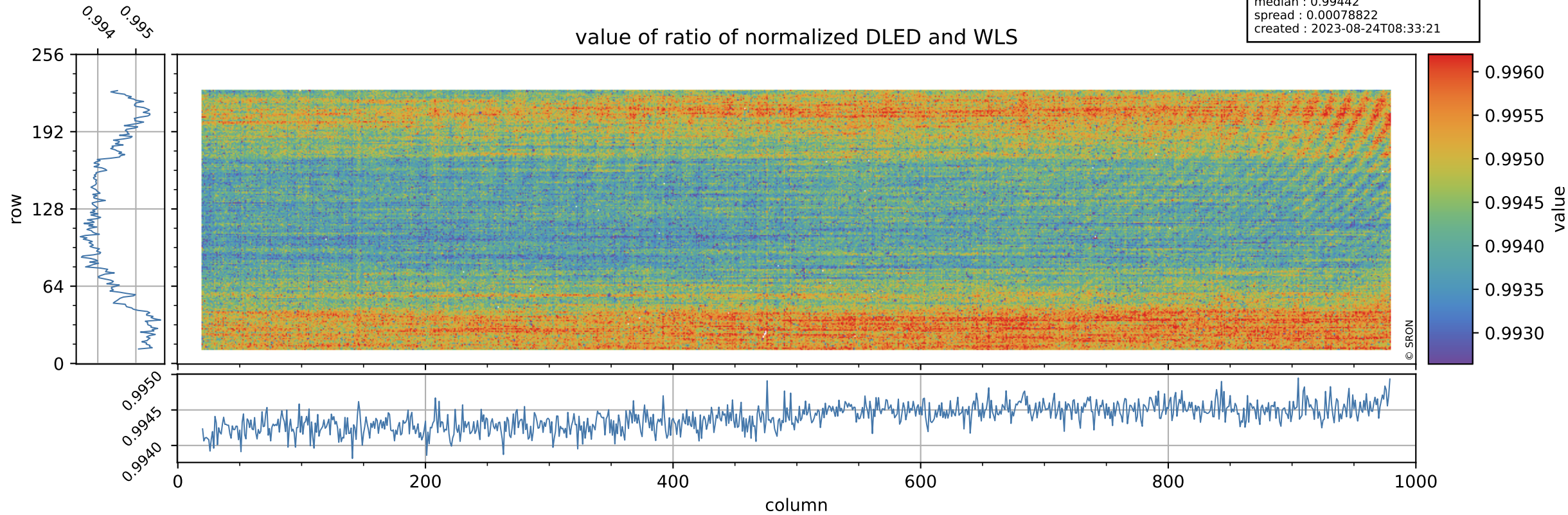

Tropomi SWIR stability

uncertainty of ratio of normalized DLED and WLS

orbits : [6212, 6298]
coverage : 2018-12-25 / 2018-12-31
azimuth : 1.2753 & 1.2753
median : 1.9278
spread : 0.37525
created : 2023-08-24T08:33:22

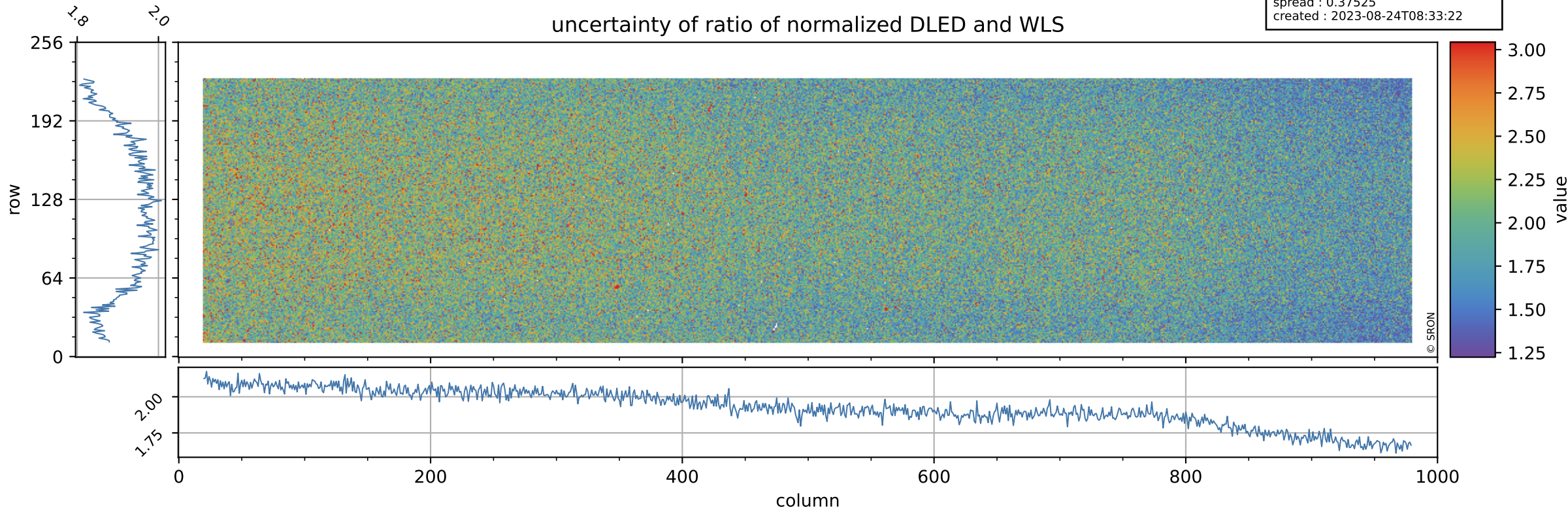

Tropomi SWIR stability

value of normalized QVD#1

orbits : [6212, 6298]
coverage : 2018-12-25 / 2018-12-31
azimuth : 1.2753 & 1.2753
median : 0.98623
spread : 0.0027742
created : 2023-08-24T08:33:22

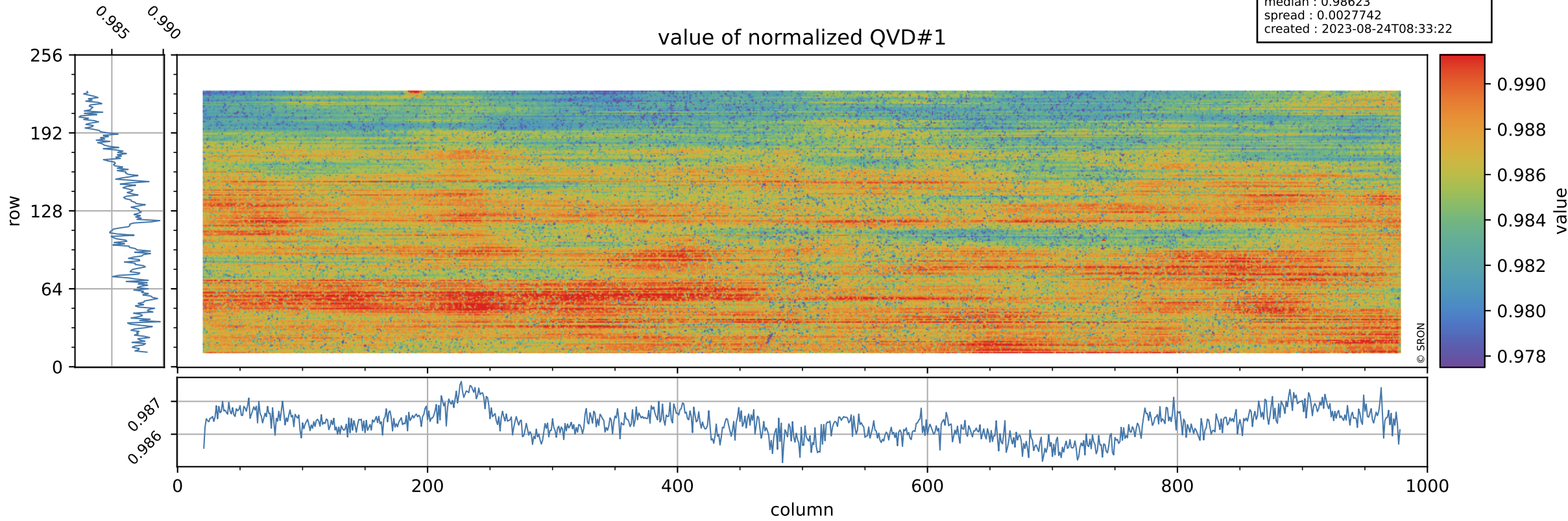

Tropomi SWIR stability

QVD#1 background

orbits : [6212, 6298]
coverage : 2018-12-25 / 2018-12-31
azimuth : 1.2753 & 1.2753
median : 1.0103 ke
spread : 0.15312 ke
created : 2023-08-24T08:33:22

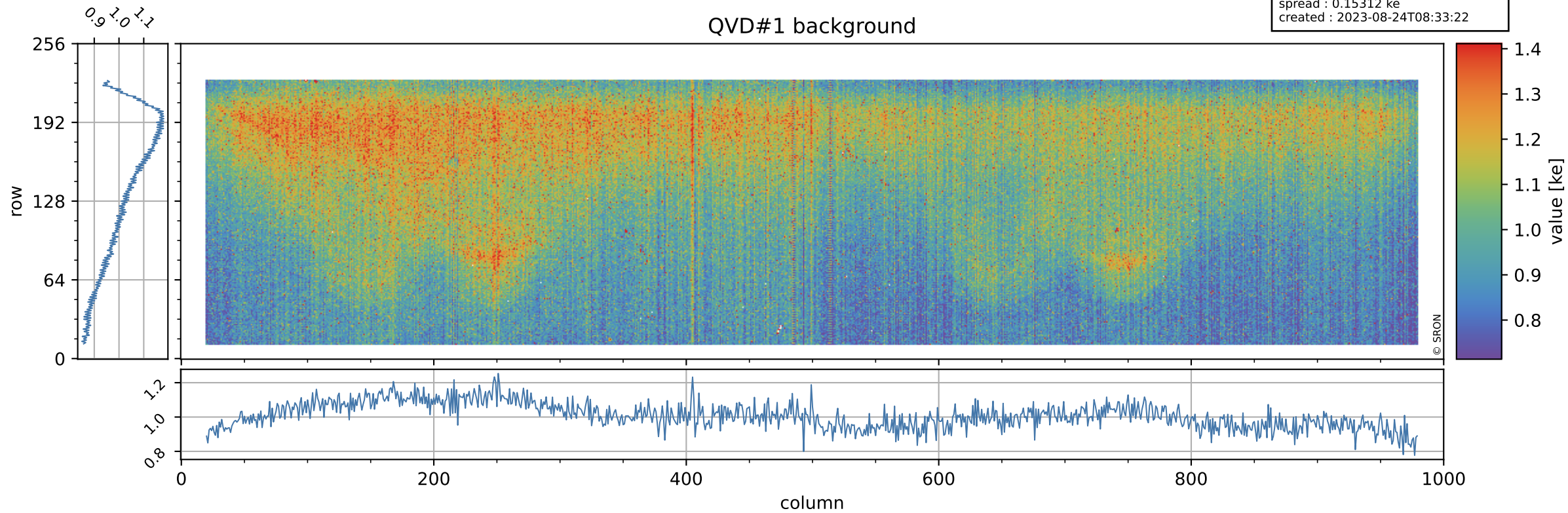

Tropomi SWIR stability

value of normalized QVD#2

orbits : [6212, 6298]
coverage : 2018-12-25 / 2018-12-31
azimuth : 1.2753 & 1.2753
median : 0.98813
spread : 0.0028799
created : 2023-08-24T08:33:22

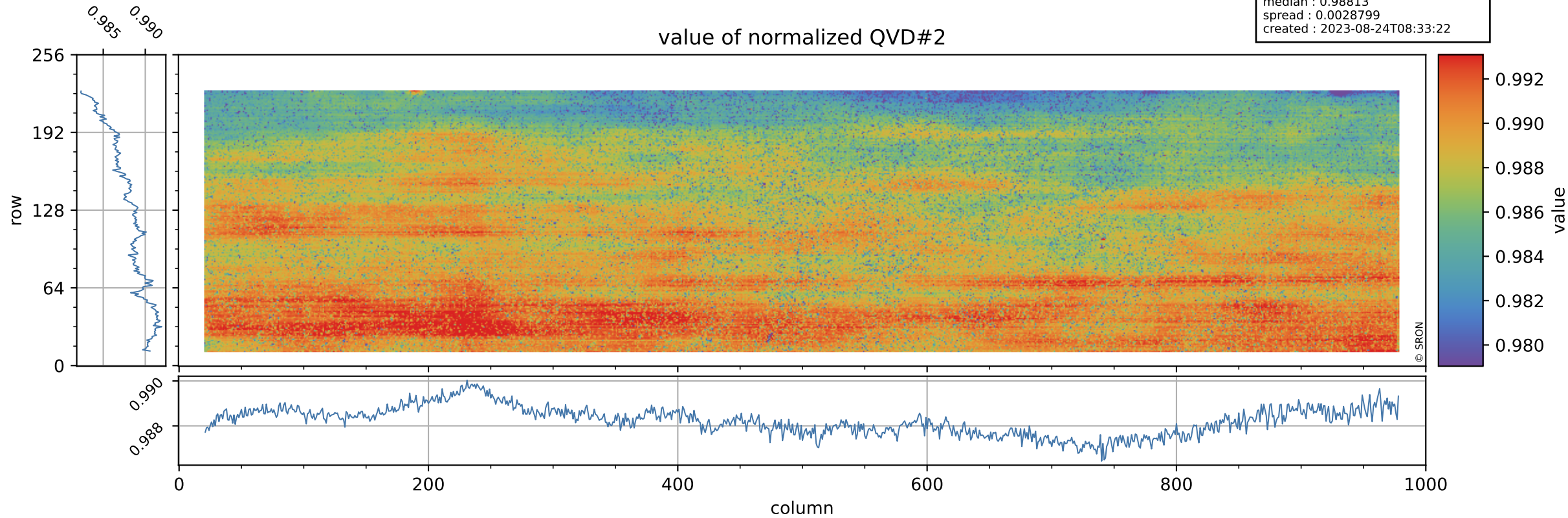

Tropomi SWIR stability

orbits : [6212, 6298]
coverage : 2018-12-25 / 2018-12-31
azimuth : 1.2753 & 1.2753
median : 1.0114 ke
spread : 0.15435 ke
created : 2023-08-24T08:33:23

QVD#2 background

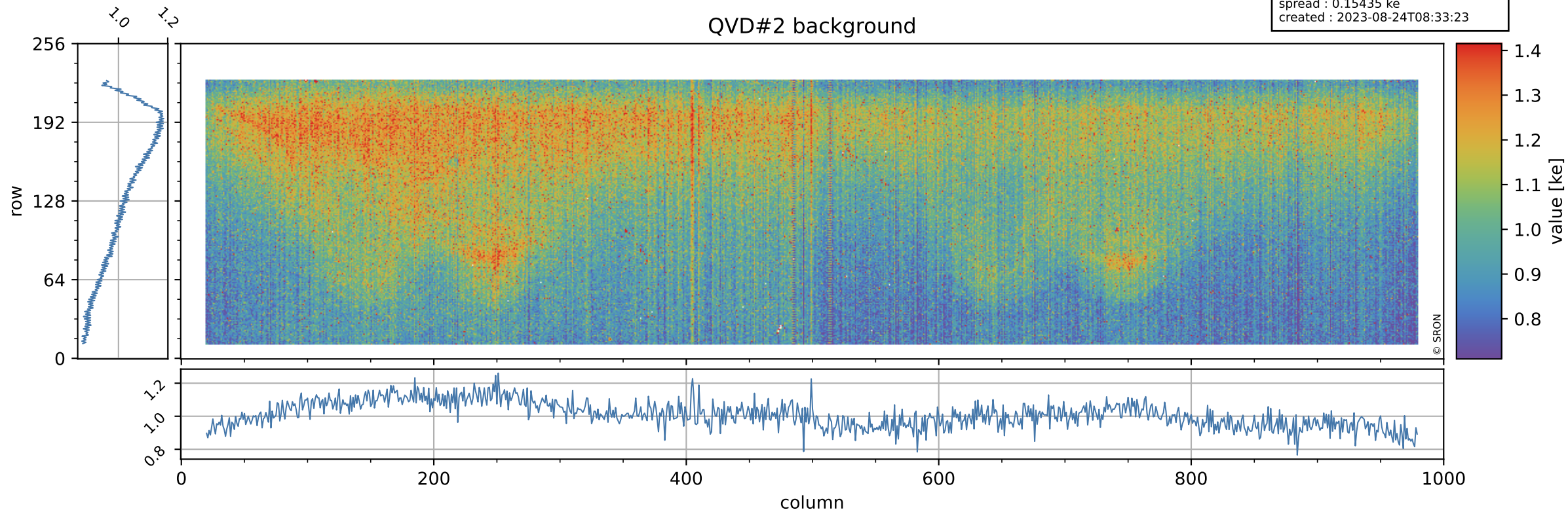

Tropomi SWIR stability

value of normalized DLED

orbits : [6212, 6298]
coverage : 2018-12-25 / 2018-12-31
azimuth : 1.2753 & 1.2753
median : 0.99415
spread : 0.00096556
created : 2023-08-24T08:33:23

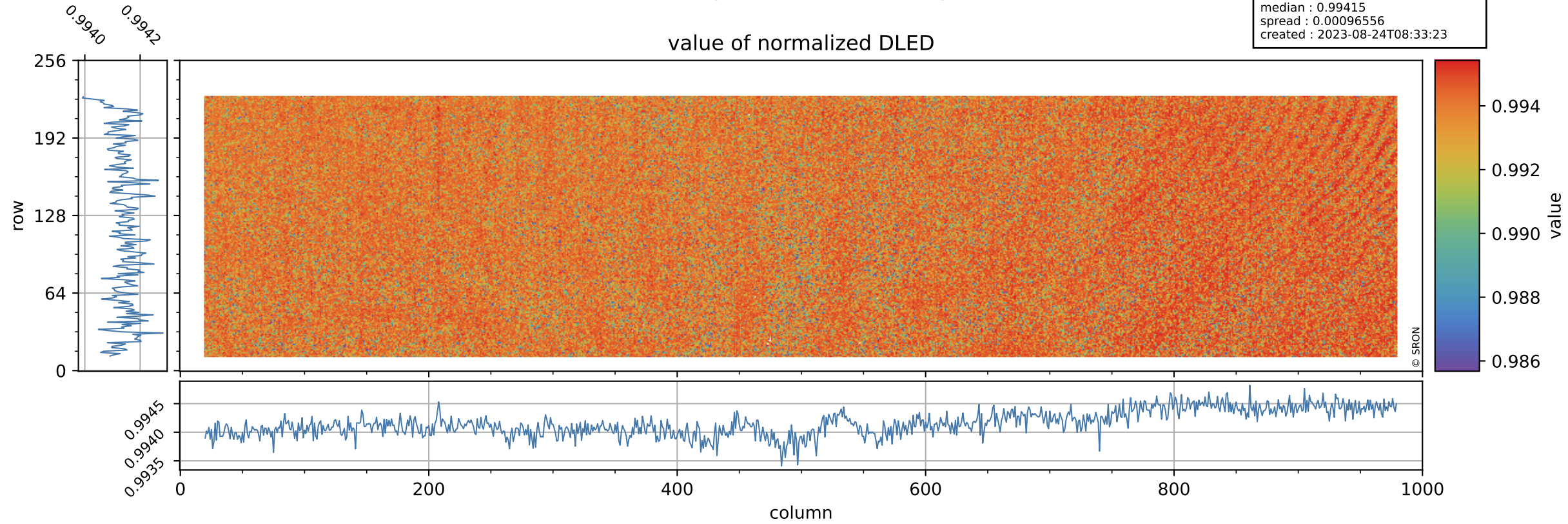

Tropomi SWIR stability

DLED background

orbits : [6212, 6298]
coverage : 2018-12-25 / 2018-12-31
azimuth : 1.2753 & 1.2753
median : 0.90253 ke
spread : 0.13949 ke
created : 2023-08-24T08:33:23

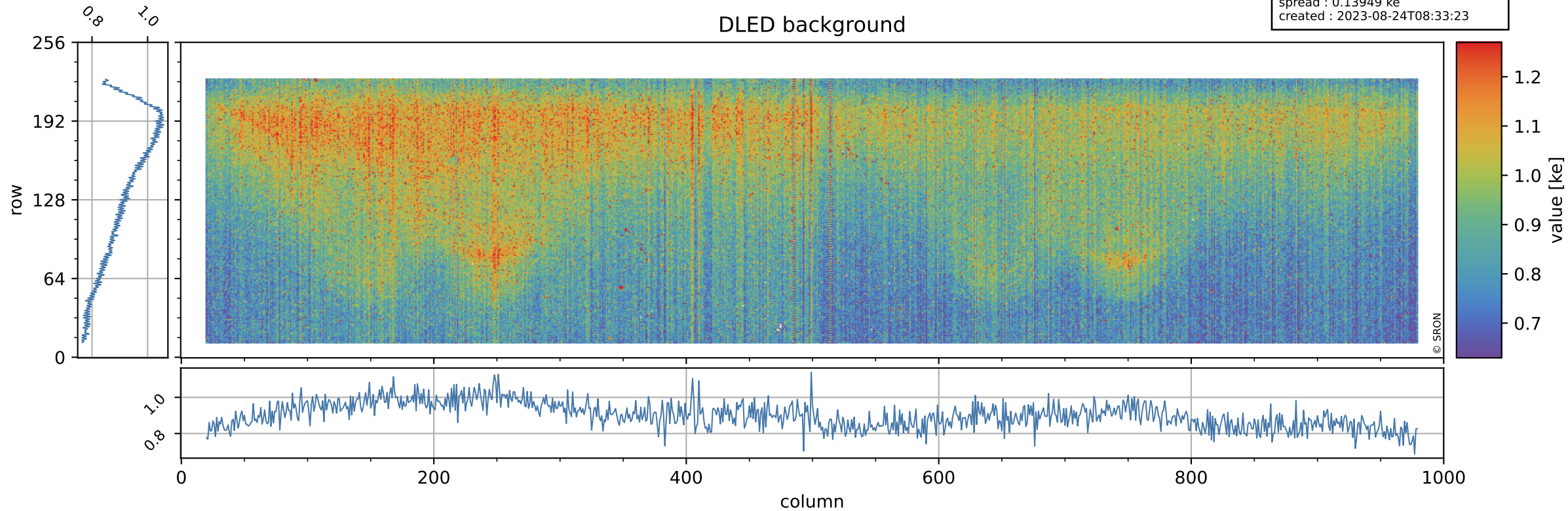

Tropomi SWIR stability

value of normalized WLS

orbits : [6212, 6298]
coverage : 2018-12-25 / 2018-12-31
azimuth : 1.2753 & 1.2753
median : 0.99951
spread : 0.0012437
created : 2023-08-24T08:33:24

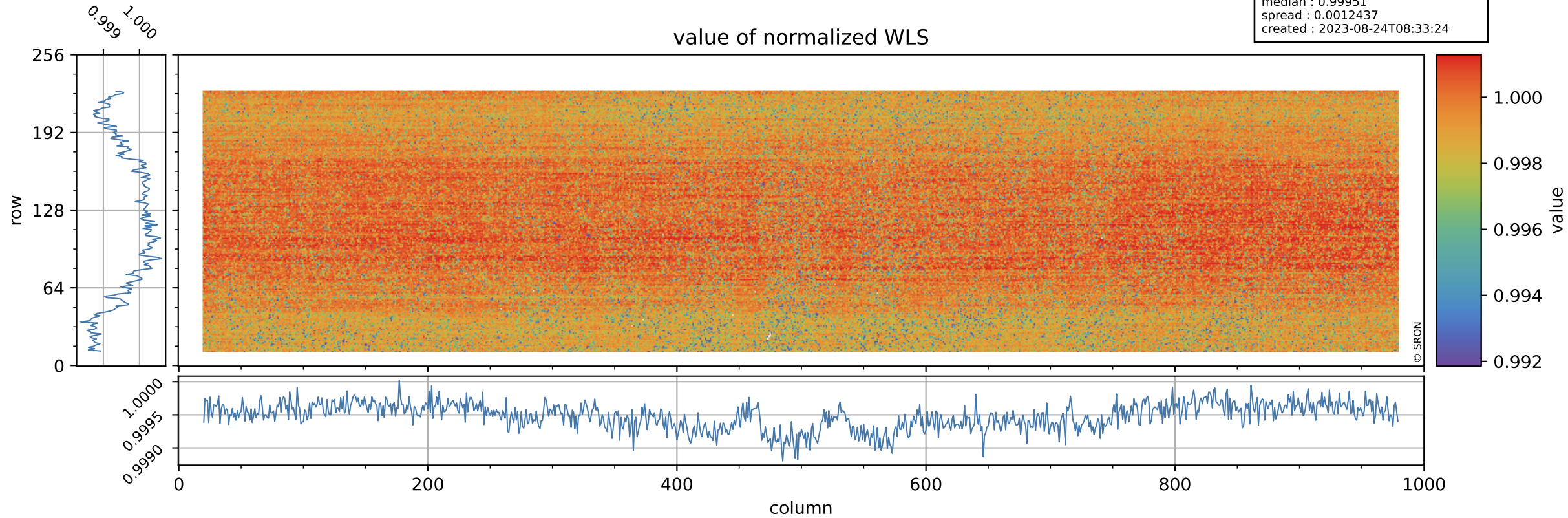

Tropomi SWIR stability

orbits : [6212, 6298]
coverage : 2018-12-25 / 2018-12-31
azimuth : 1.2753 & 1.2753
median : 342.35 e
spread : 77.015 e
created : 2023-08-24T08:33:24

WLS background

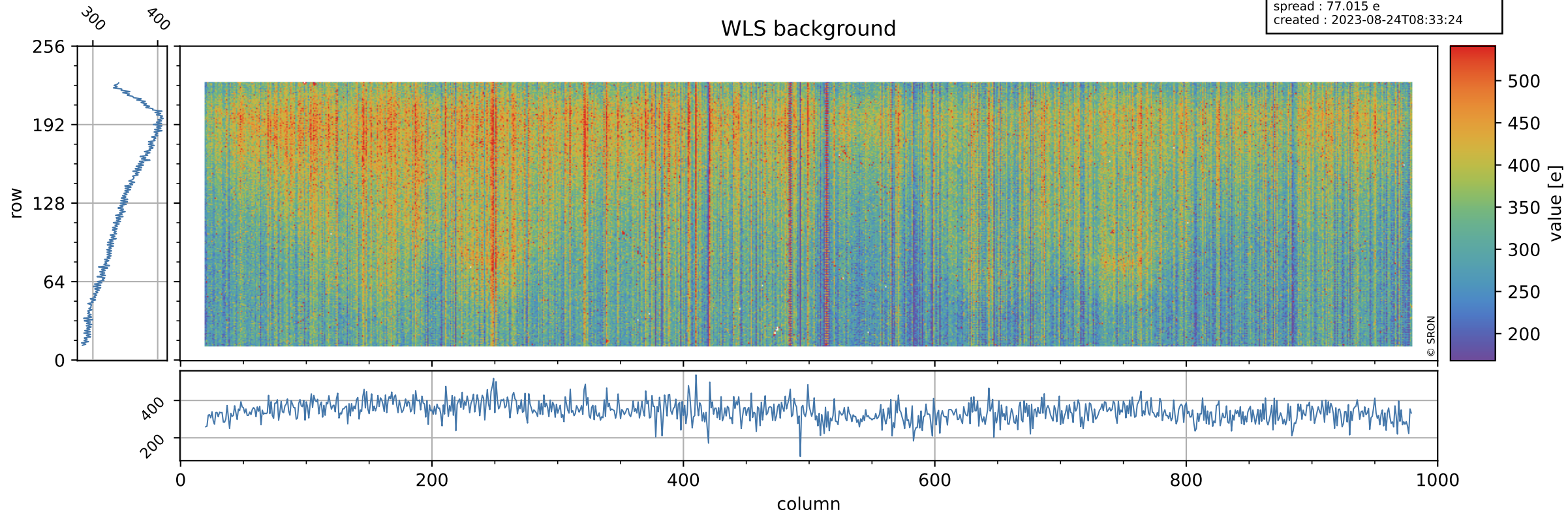

Tropomi SWIR stability ground-tracks of Sentinel-5P

orbits : [6212, 6298]
coverage : 2018-12-25 / 2018-12-31
azimuth : 1.2753 & 1.2753
created : 2023-08-24T08:33:24

