

Tropomi SWIR stability

value of ratio of normalized QVD#1 and QVD#2

orbits : [6482, 6568]
coverage : 2019-01-13 / 2019-01-19
azimuth : 1.2743 & 1.2745
median : 1.0004
spread : 0.0015885
created : 2023-08-24T08:33:50

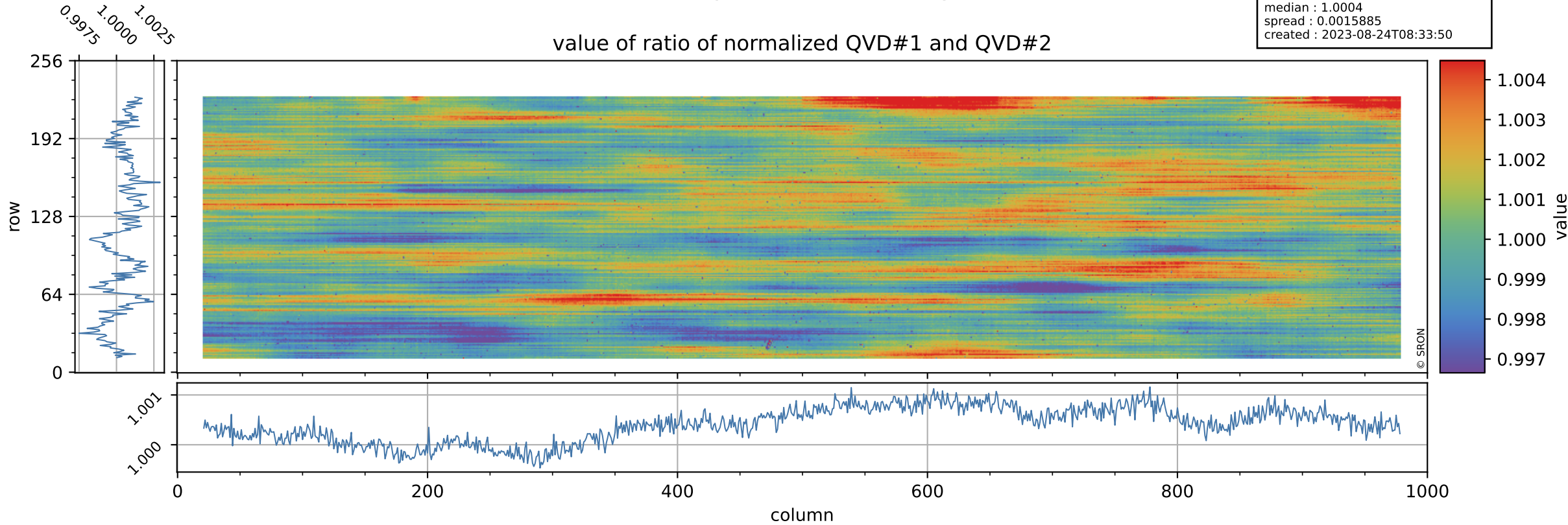

Tropomi SWIR stability

uncertainty of ratio of normalized QVD#1 and QVD#2

orbits : [6482, 6568]
coverage : 2019-01-13 / 2019-01-19
azimuth : 1.2743 & 1.2745
median : 1.0139
spread : 0.19093
created : 2023-08-24T08:33:50

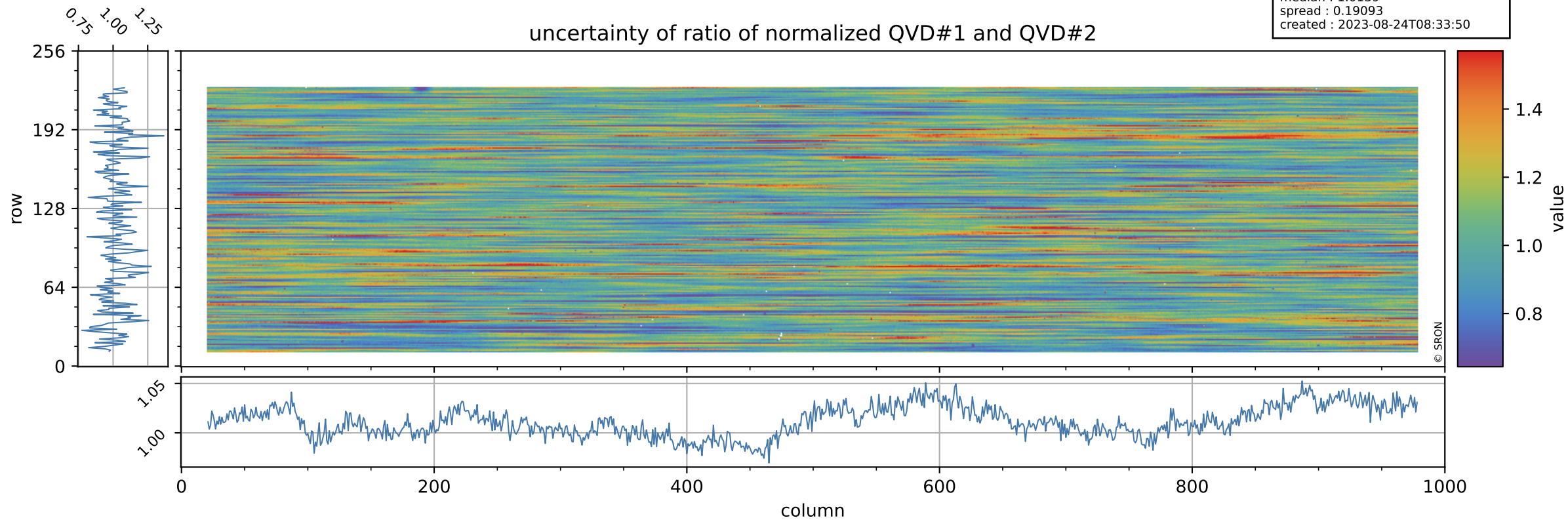

Tropomi SWIR stability

value of ratio of normalized DLED and QVD#1

orbits : [6482, 6568]
coverage : 2019-01-13 / 2019-01-19
azimuth : 1.2743 & 1.2745
median : 1.0057
spread : 0.0021307
created : 2023-08-24T08:33:50

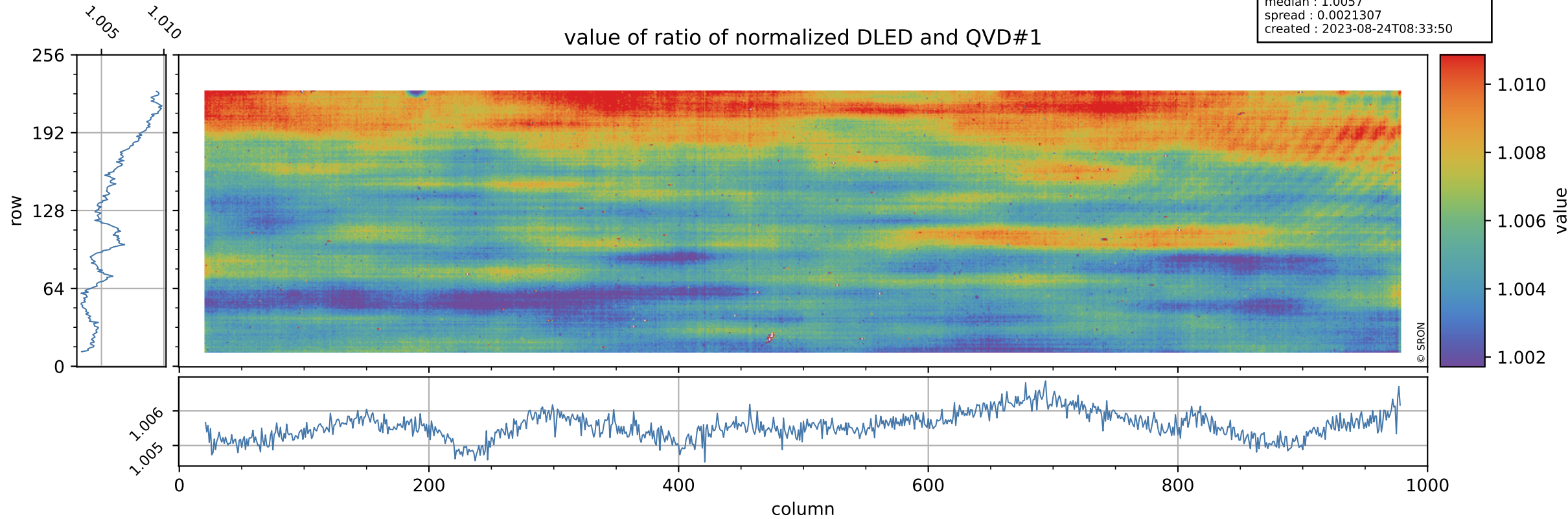

Tropomi SWIR stability

orbits : [6482, 6568]
coverage : 2019-01-13 / 2019-01-19
azimuth : 1.2743 & 1.2745
median : 0.77811
spread : 0.16018
created : 2023-08-24T08:33:50

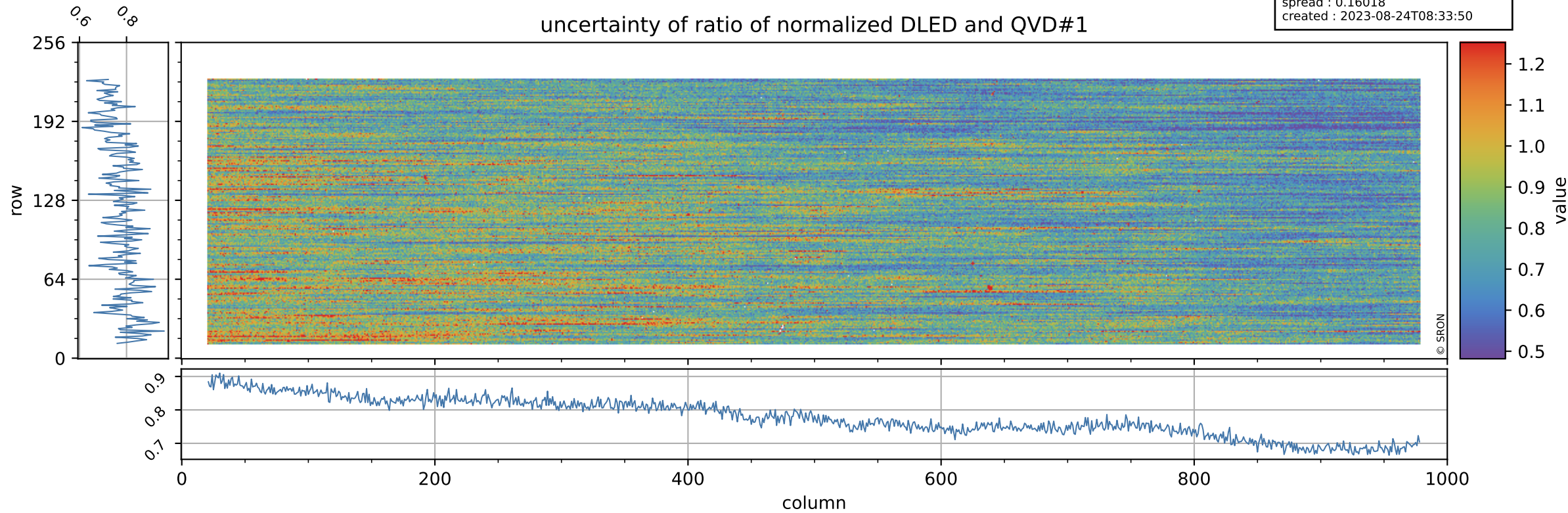

Tropomi SWIR stability

value of ratio of normalized WLS and QVD#1

orbits : [6482, 6568]
coverage : 2019-01-13 / 2019-01-19
azimuth : 1.2743 & 1.2745
median : 1.0127
spread : 0.0021785
created : 2023-08-24T08:33:51

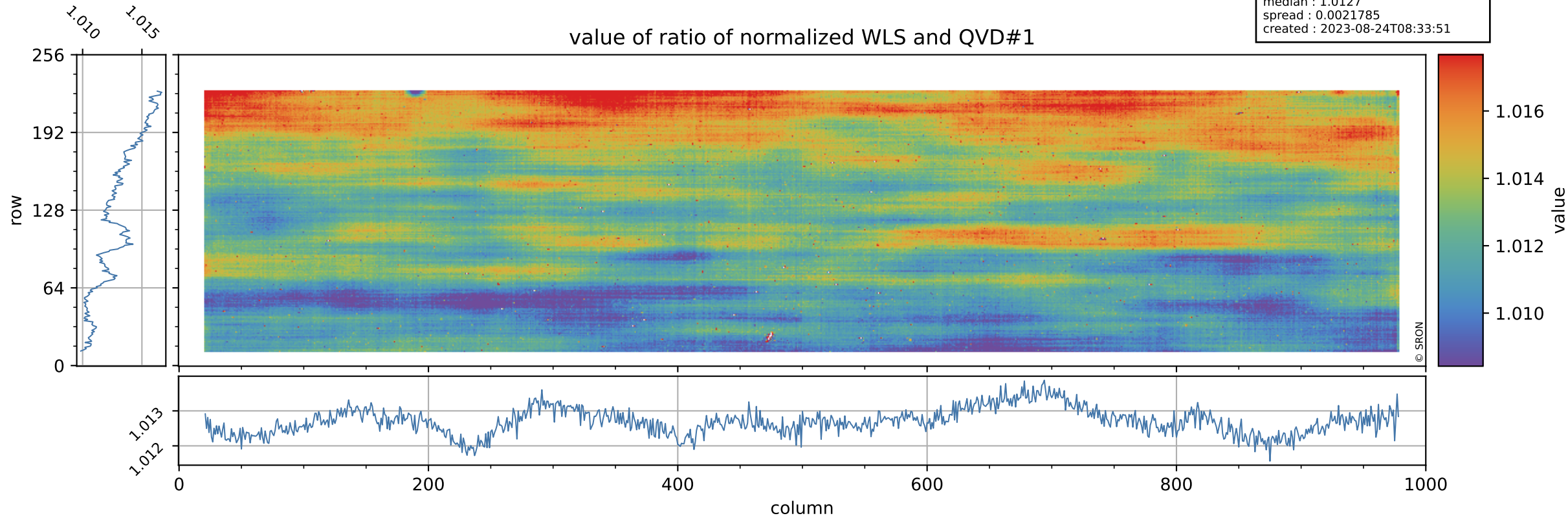

Tropomi SWIR stability

uncertainty of ratio of normalized WLS and QVD#1

orbits : [6482, 6568]
coverage : 2019-01-13 / 2019-01-19
azimuth : 1.2743 & 1.2745
median : 0.40481
spread : 0.081176
created : 2023-08-24T08:33:51

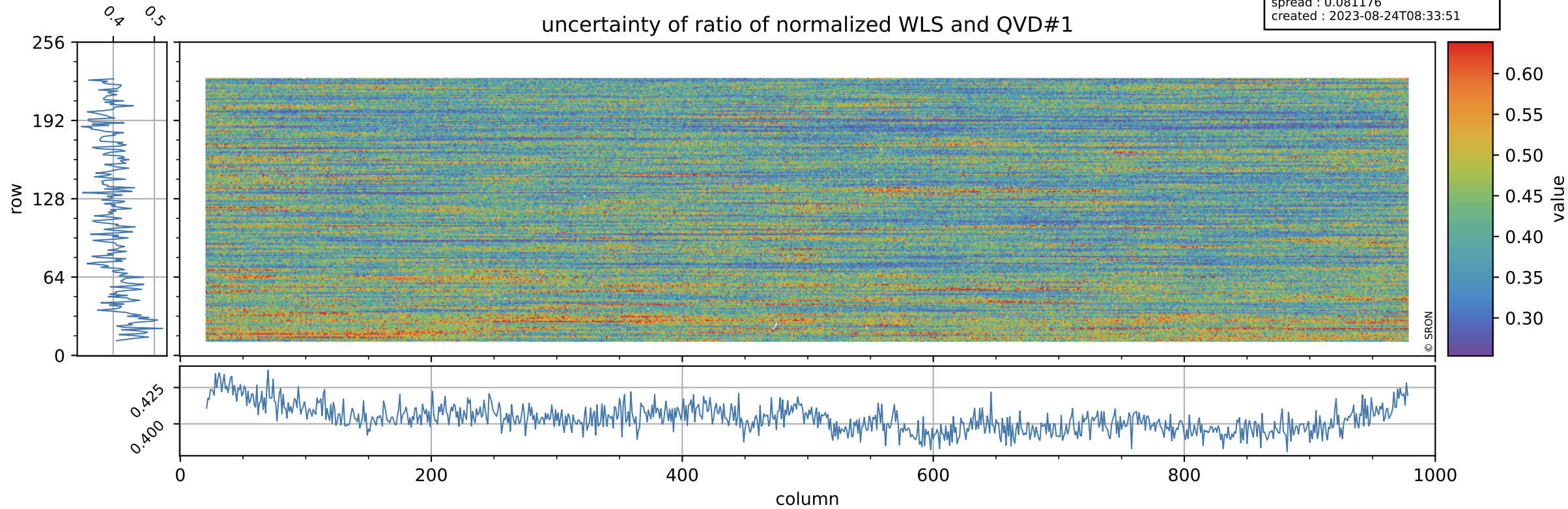

Tropomi SWIR stability

value of ratio of normalized DLED and QVD#2

orbits : [6482, 6568]
coverage : 2019-01-13 / 2019-01-19
azimuth : 1.2743 & 1.2745
median : 1.0061
spread : 0.002525
created : 2023-08-24T08:33:51

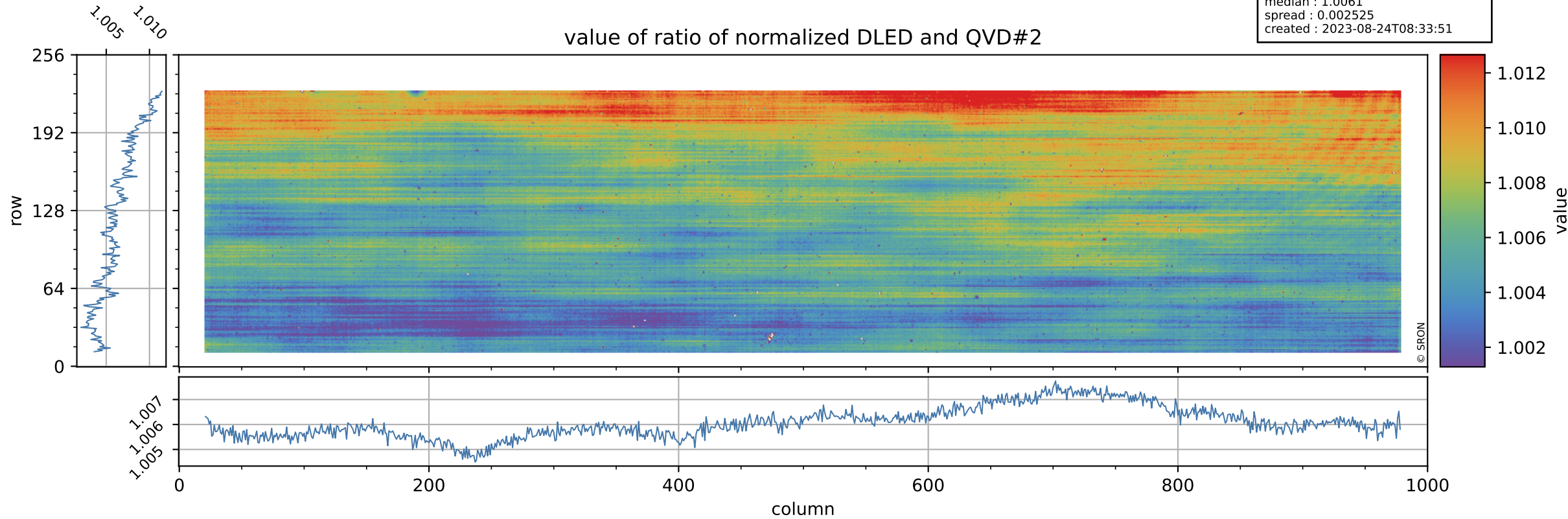

Tropomi SWIR stability

orbits : [6482, 6568]
coverage : 2019-01-13 / 2019-01-19
azimuth : 1.2743 & 1.2745
median : 0.78606
spread : 0.15136
created : 2023-08-24T08:33:52

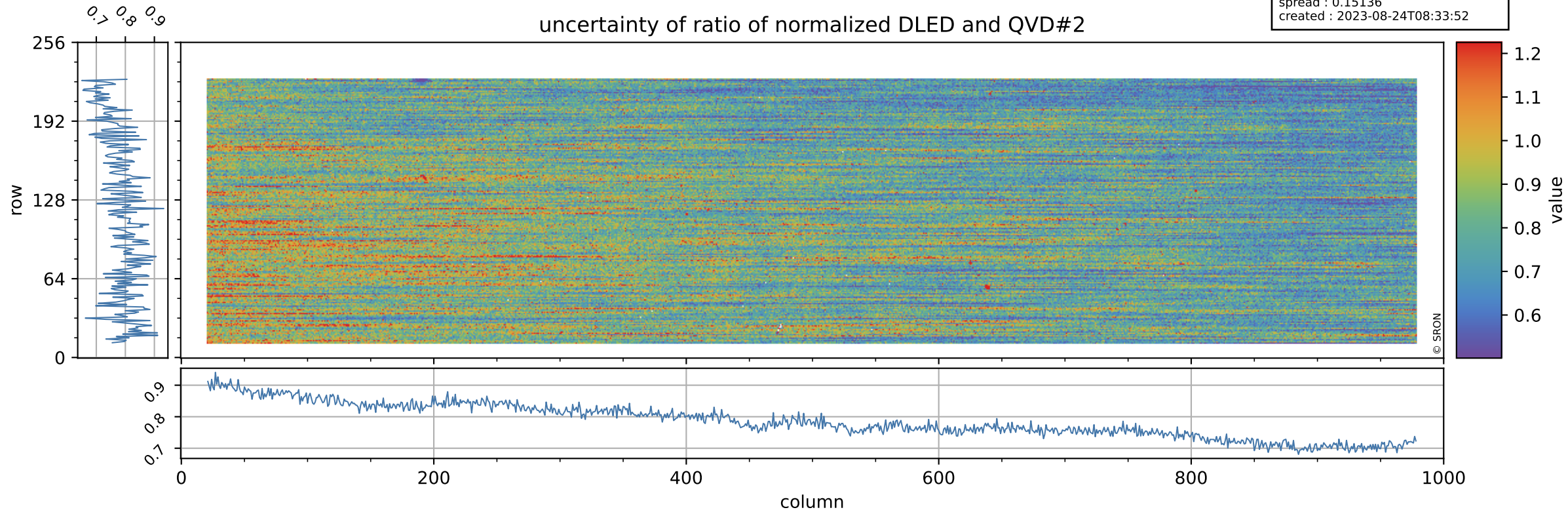

Tropomi SWIR stability

value of ratio of normalized WLS and QVD#2

orbits : [6482, 6568]
coverage : 2019-01-13 / 2019-01-19
azimuth : 1.2743 & 1.2745
median : 1.0132
spread : 0.0025977
created : 2023-08-24T08:33:52

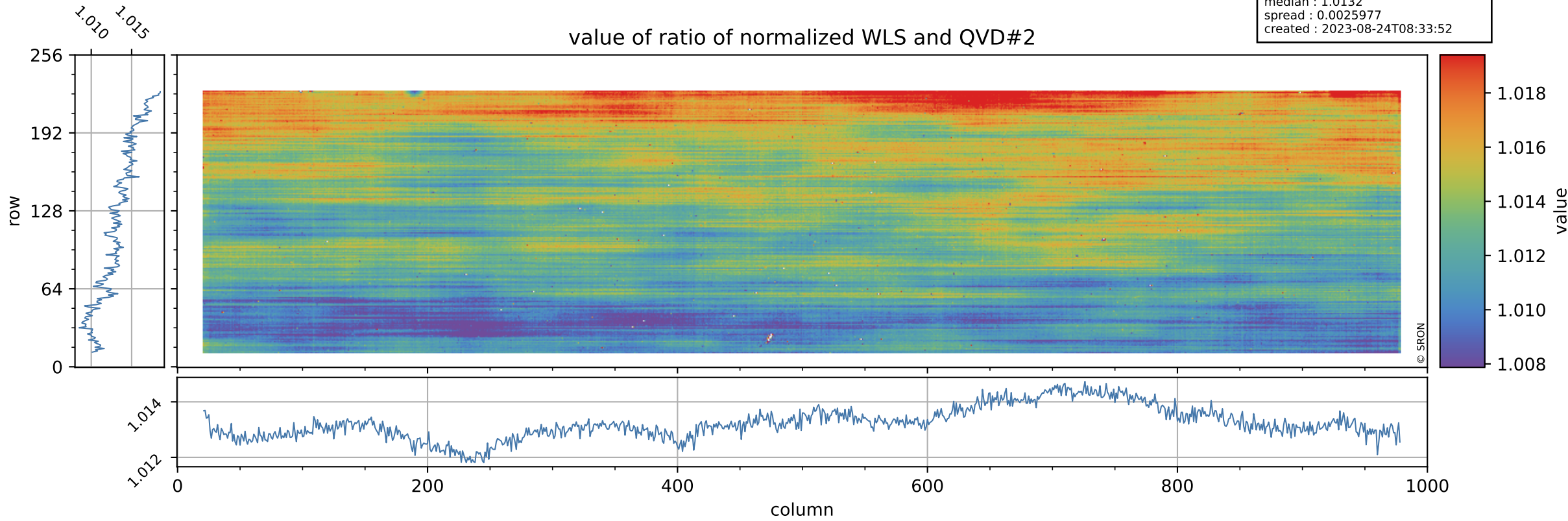

Tropomi SWIR stability

uncertainty of ratio of normalized WLS and QVD#2

orbits : [6482, 6568]
coverage : 2019-01-13 / 2019-01-19
azimuth : 1.2743 & 1.2745
median : 0.40889
spread : 0.076485
created : 2023-08-24T08:33:52

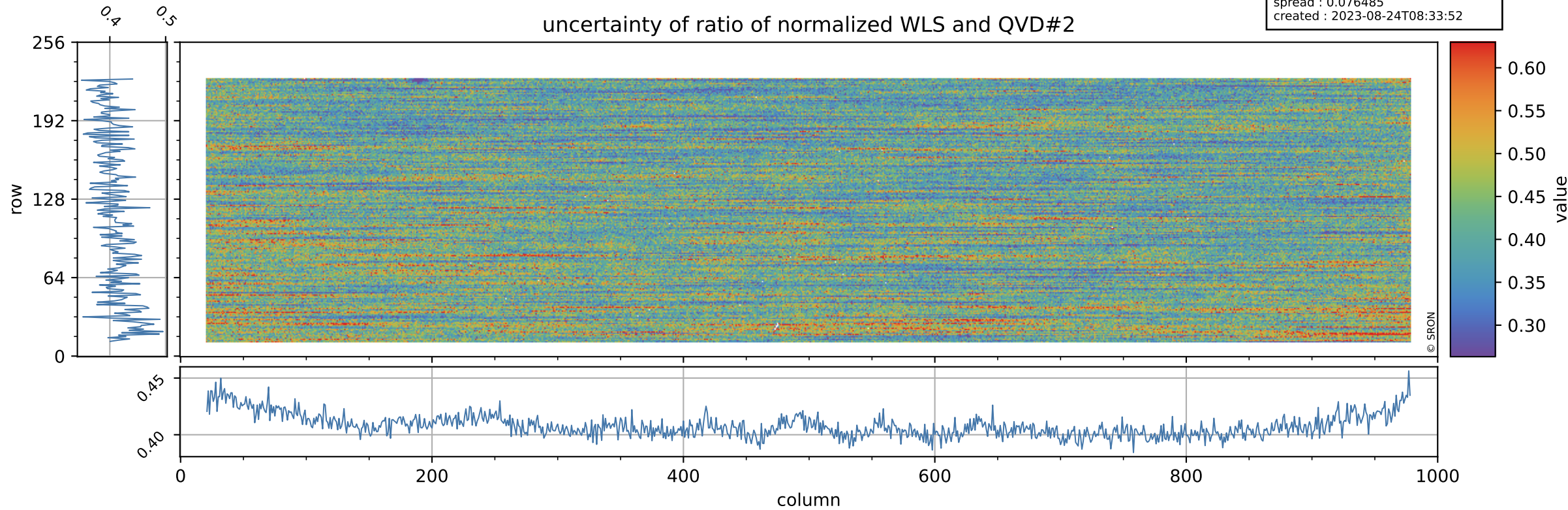

Tropomi SWIR stability

value of ratio of normalized DLED and WLS

orbits : [6482, 6568]
coverage : 2019-01-13 / 2019-01-19
azimuth : 1.2743 & 1.2745
median : 0.99316
spread : 0.00062231
created : 2023-08-24T08:33:52

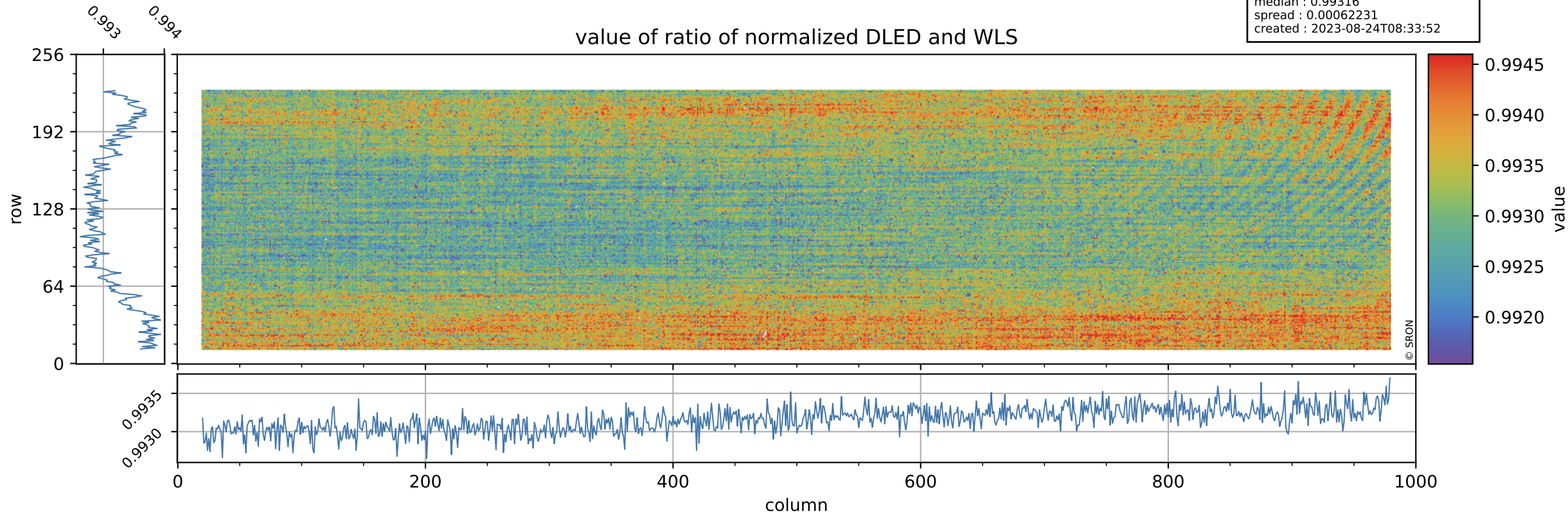

Tropomi SWIR stability

uncertainty of ratio of normalized DLED and WLS

orbits : [6482, 6568]
coverage : 2019-01-13 / 2019-01-19
azimuth : 1.2743 & 1.2745
median : 1.9288
spread : 0.37378
created : 2023-08-24T08:33:53

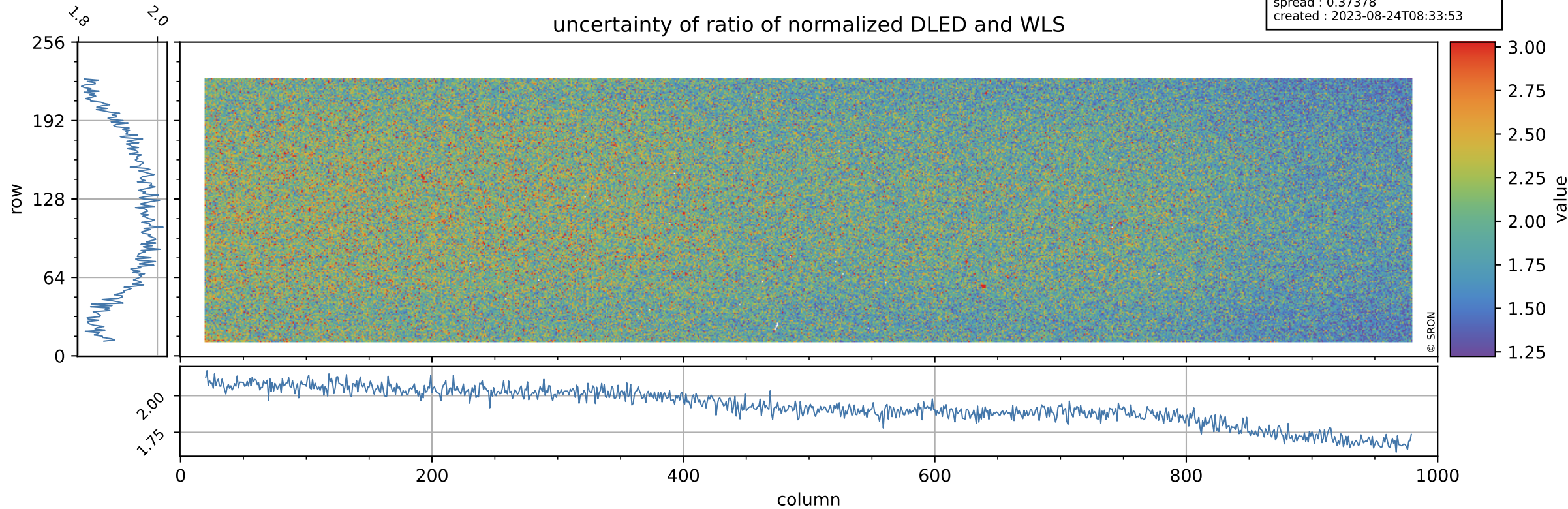

Tropomi SWIR stability

value of normalized QVD#1

orbits : [6482, 6568]
coverage : 2019-01-13 / 2019-01-19
azimuth : 1.2743 & 1.2745
median : 0.98805
spread : 0.0025674
created : 2023-08-24T08:33:53

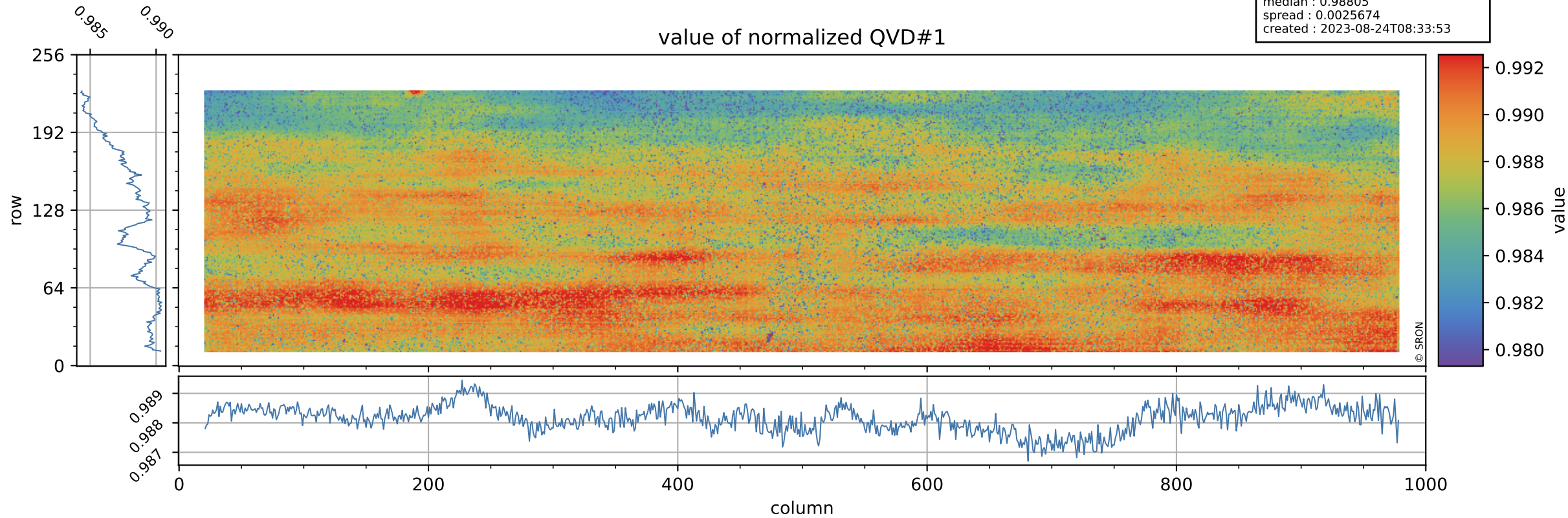

Tropomi SWIR stability

orbits : [6482, 6568]
coverage : 2019-01-13 / 2019-01-19
azimuth : 1.2743 & 1.2745
median : 1.0153 ke
spread : 0.15449 ke
created : 2023-08-24T08:33:53

QVD#1 background

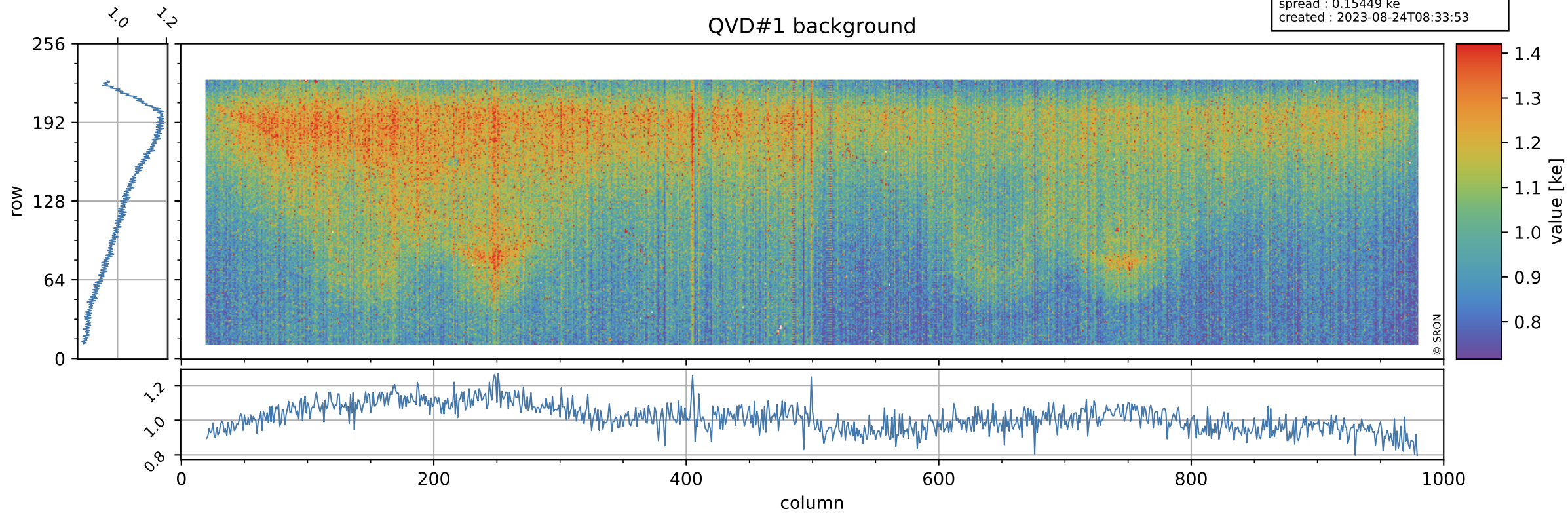

Tropomi SWIR stability

value of normalized QVD#2

orbits : [6482, 6568]
coverage : 2019-01-13 / 2019-01-19
azimuth : 1.2743 & 1.2745
median : 0.9876
spread : 0.0028979
created : 2023-08-24T08:33:54

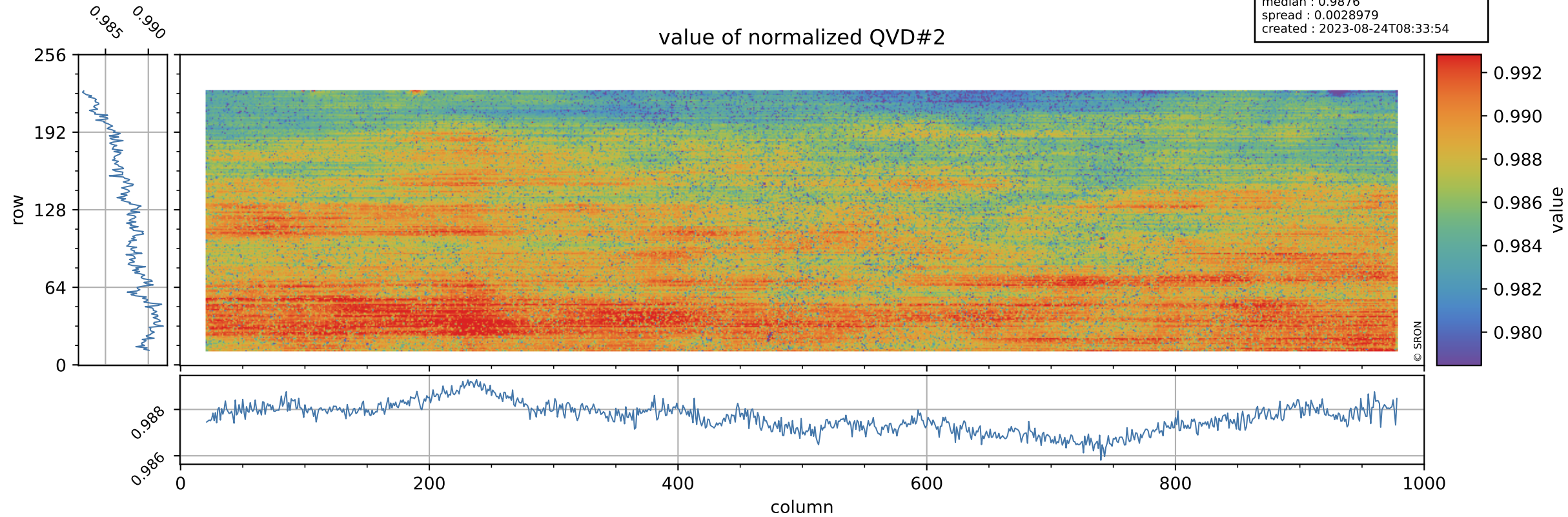

Tropomi SWIR stability

orbits : [6482, 6568]
coverage : 2019-01-13 / 2019-01-19
azimuth : 1.2743 & 1.2745
median : 1.0086 ke
spread : 0.15416 ke
created : 2023-08-24T08:33:54

QVD#2 background

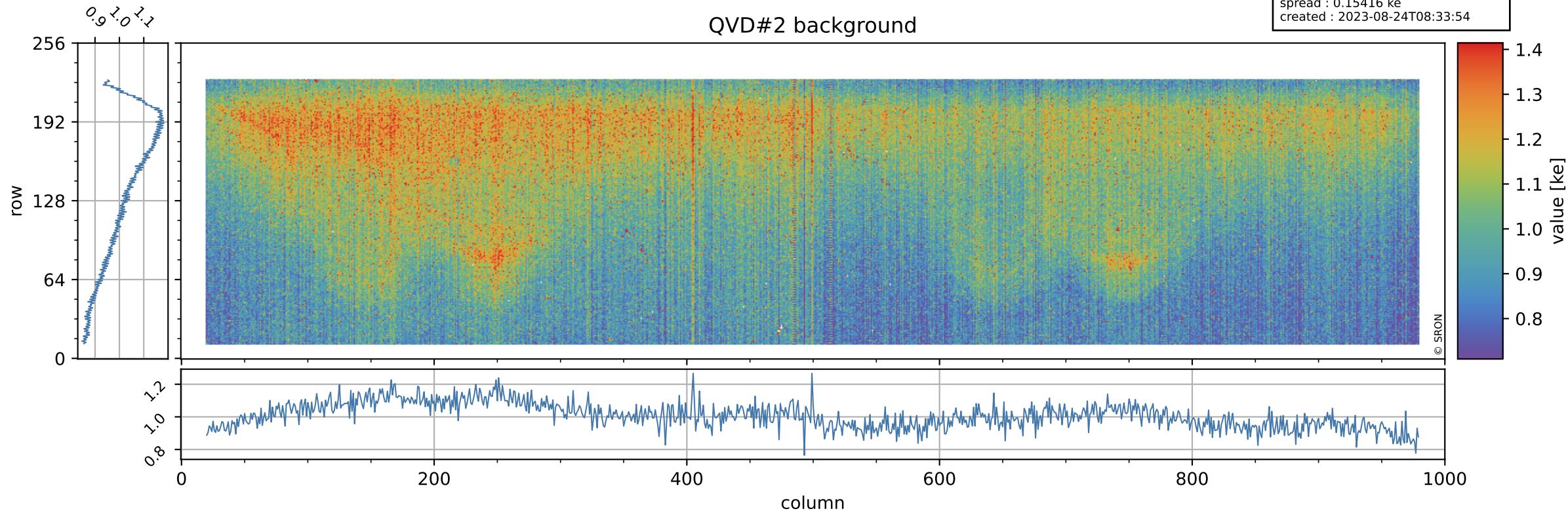

Tropomi SWIR stability

value of normalized DLED

orbits : [6482, 6568]
coverage : 2019-01-13 / 2019-01-19
azimuth : 1.2743 & 1.2745
median : 0.99419
spread : 0.0010351
created : 2023-08-24T08:33:54

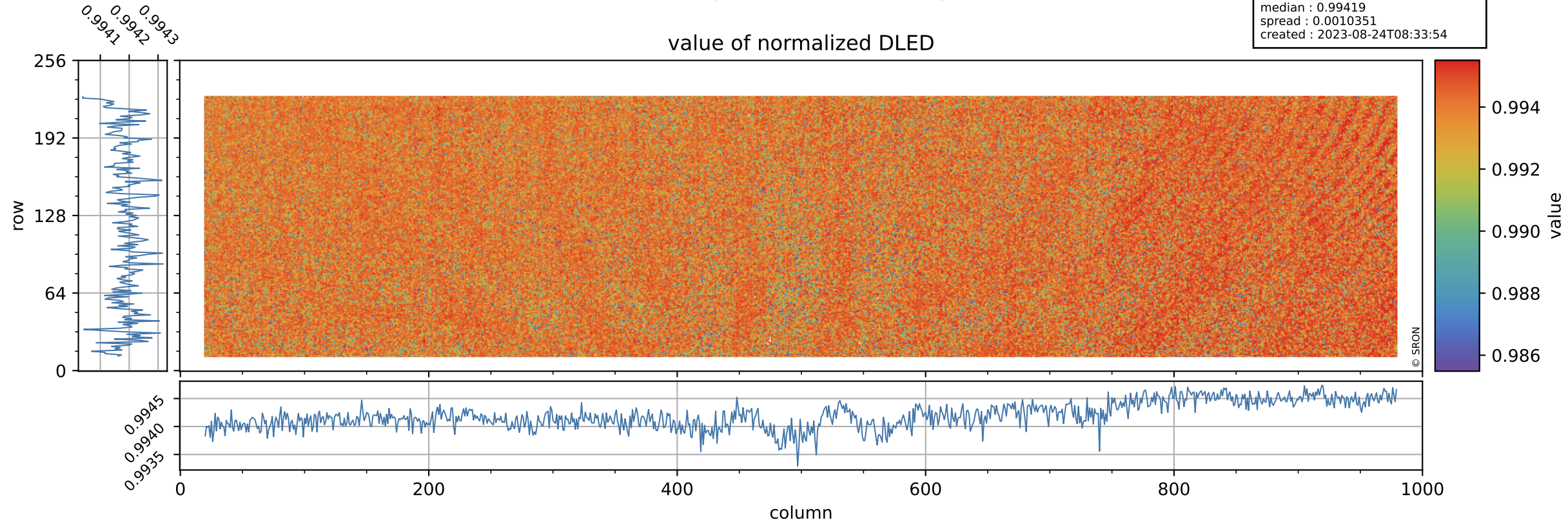

Tropomi SWIR stability

DLED background

orbits : [6482, 6568]
coverage : 2019-01-13 / 2019-01-19
azimuth : 1.2743 & 1.2745
median : 0.89629 ke
spread : 0.14014 ke
created : 2023-08-24T08:33:54

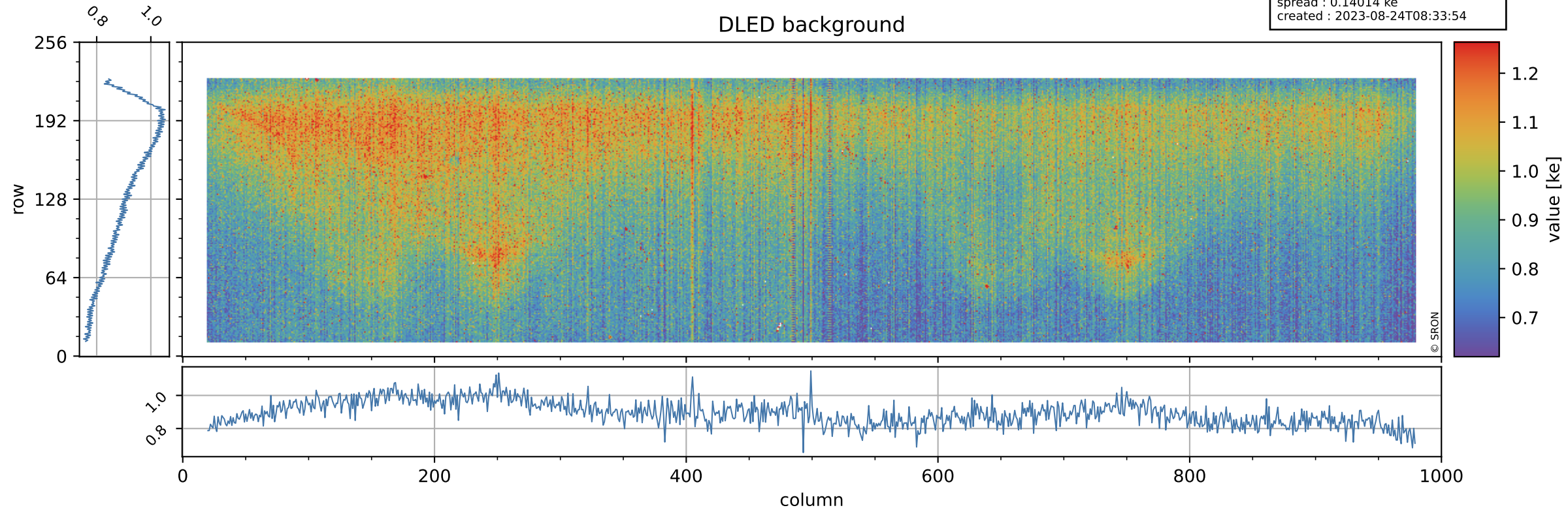

Tropomi SWIR stability

value of normalized WLS

orbits : [6482, 6568]
coverage : 2019-01-13 / 2019-01-19
azimuth : 1.2743 & 1.2745
median : 1.0009
spread : 0.0011035
created : 2023-08-24T08:33:55

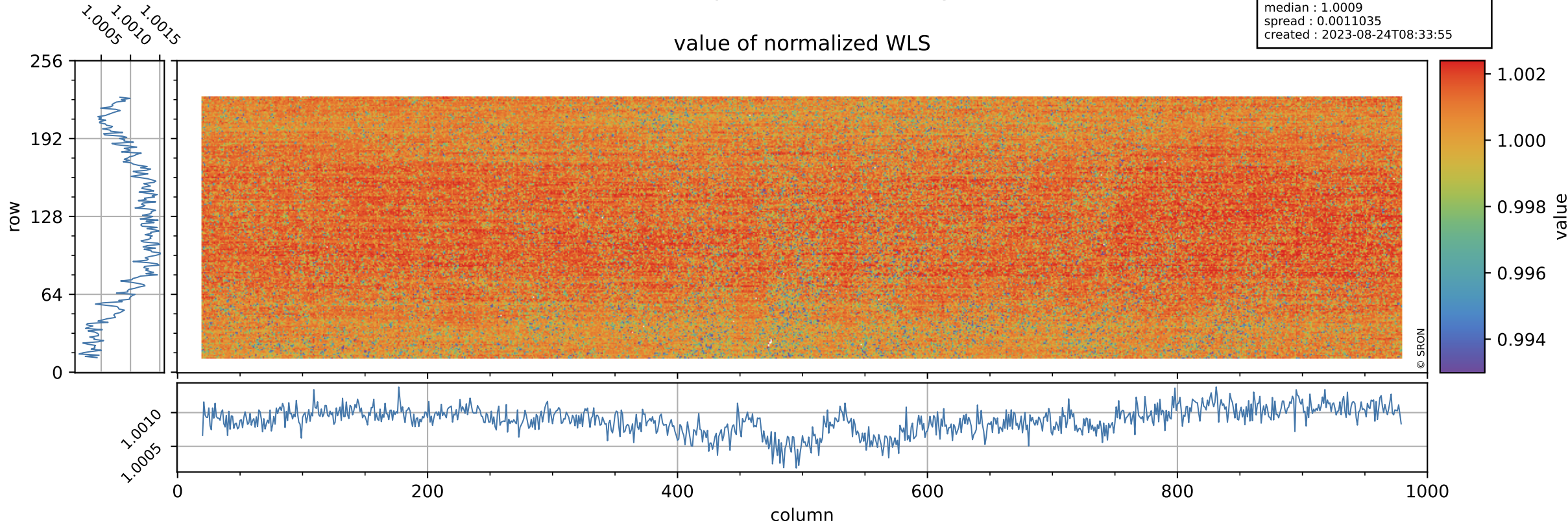

Tropomi SWIR stability

orbits : [6482, 6568]
coverage : 2019-01-13 / 2019-01-19
azimuth : 1.2743 & 1.2745
median : 348.01 e
spread : 78.35 e
created : 2023-08-24T08:33:55

WLS background

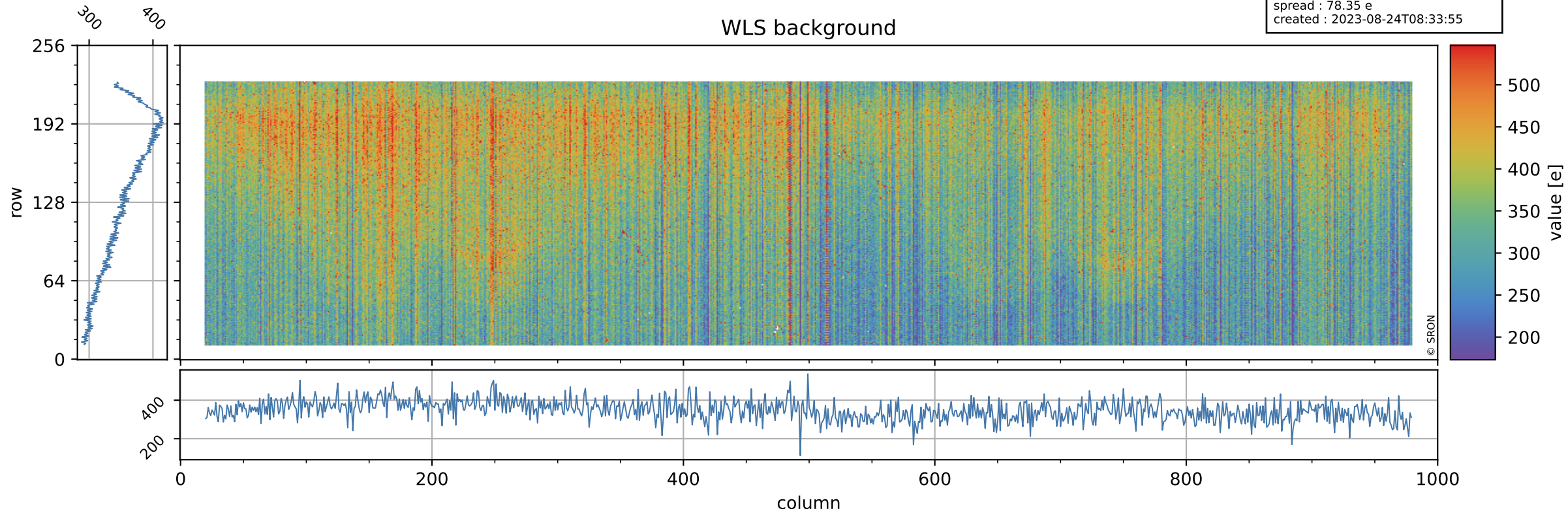

Tropomi SWIR stability ground-tracks of Sentinel-5P

orbits : [6482, 6568]
coverage : 2019-01-13 / 2019-01-19
azimuth : 1.2743 & 1.2745
created : 2023-08-24T08:33:55

