

Tropomi SWIR stability

value of ratio of normalized QVD#1 and QVD#2

orbits : [6572, 6658]
coverage : 2019-01-19 / 2019-01-25
azimuth : 1.2733 & 1.2744
median : 0.99803
spread : 0.0017937
created : 2023-08-24T08:34:00

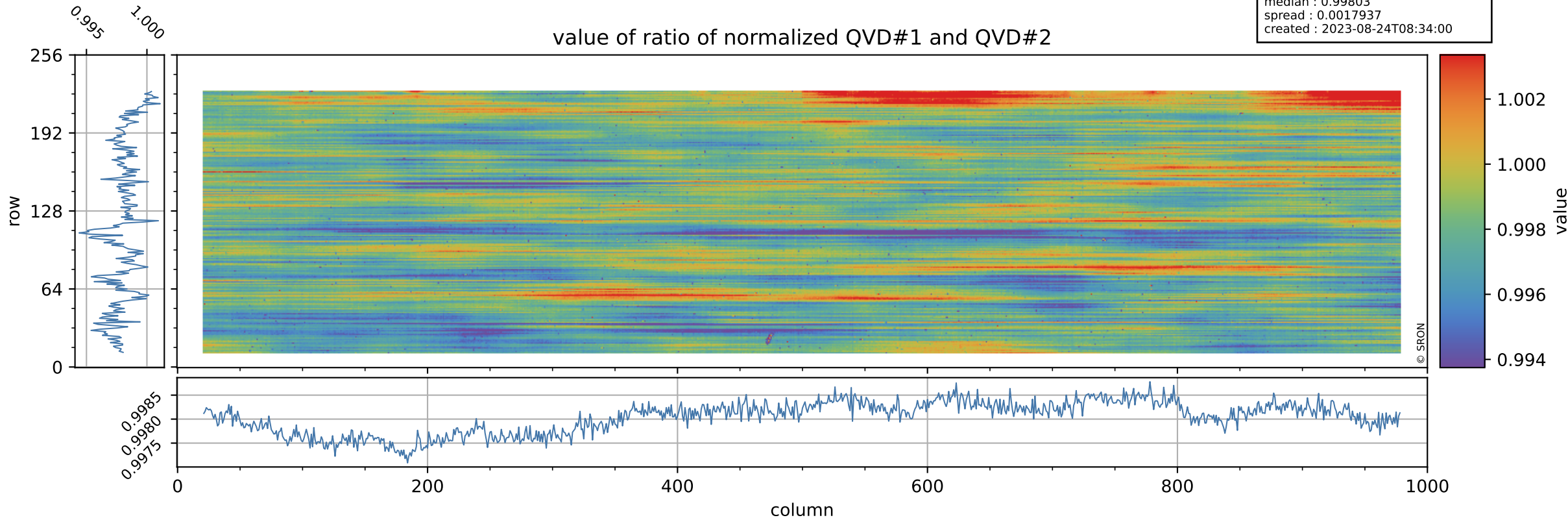

Tropomi SWIR stability

uncertainty of ratio of normalized QVD#1 and QVD#2

orbits : [6572, 6658]
coverage : 2019-01-19 / 2019-01-25
azimuth : 1.2733 & 1.2744
median : 1.0724
spread : 0.19148
created : 2023-08-24T08:34:00

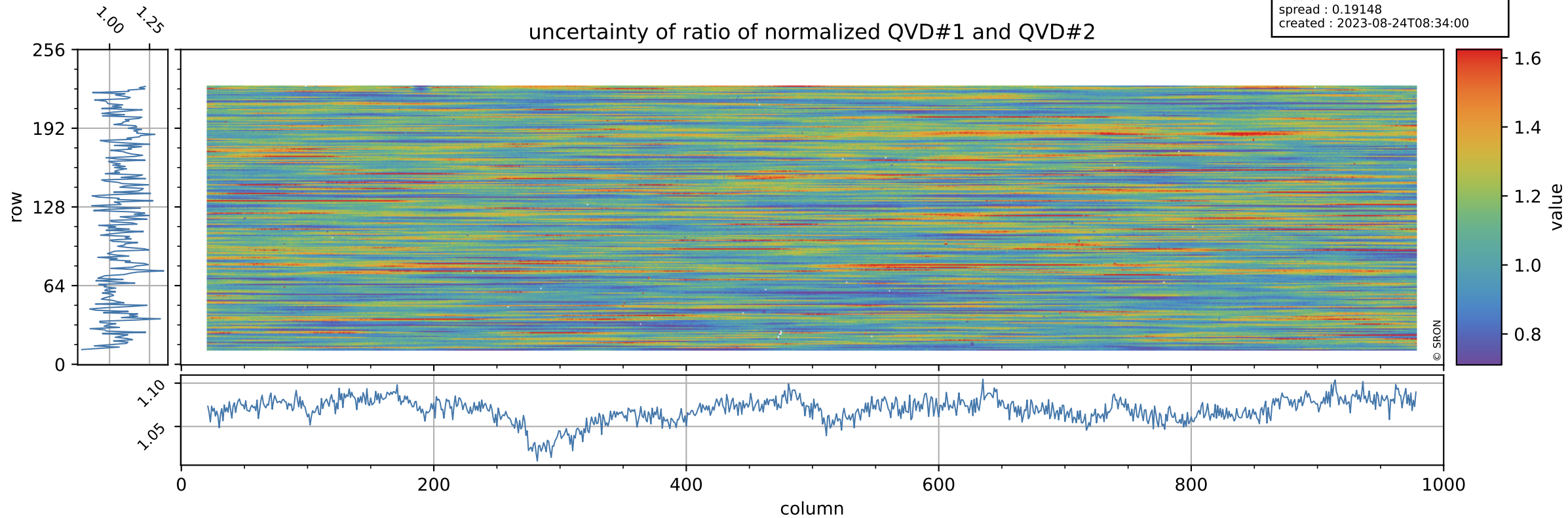

Tropomi SWIR stability

value of ratio of normalized DLED and QVD#1

orbits : [6572, 6658]
coverage : 2019-01-19 / 2019-01-25
azimuth : 1.2733 & 1.2744
median : 1.0066
spread : 0.0023777
created : 2023-08-24T08:34:00

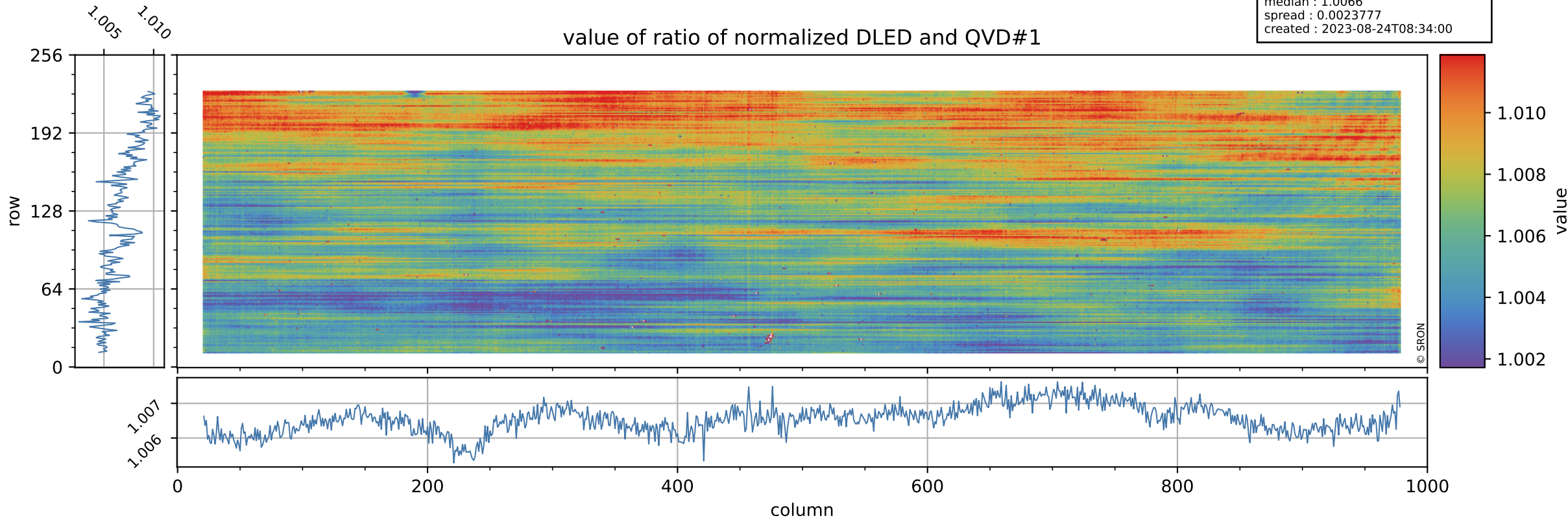

Tropomi SWIR stability

orbits : [6572, 6658]
coverage : 2019-01-19 / 2019-01-25
azimuth : 1.2733 & 1.2744
median : 0.75219
spread : 0.14168
created : 2023-08-24T08:34:01

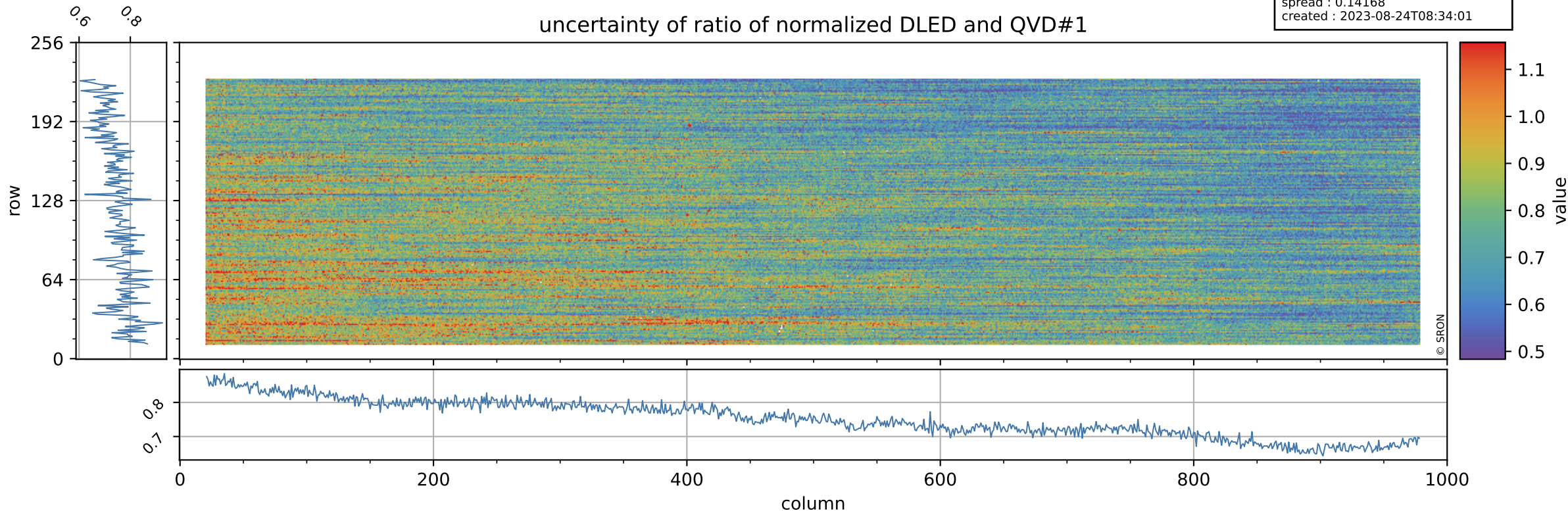

Tropomi SWIR stability

value of ratio of normalized WLS and QVD#1

orbits : [6572, 6658]
coverage : 2019-01-19 / 2019-01-25
azimuth : 1.2733 & 1.2744
median : 1.0134
spread : 0.0024194
created : 2023-08-24T08:34:01

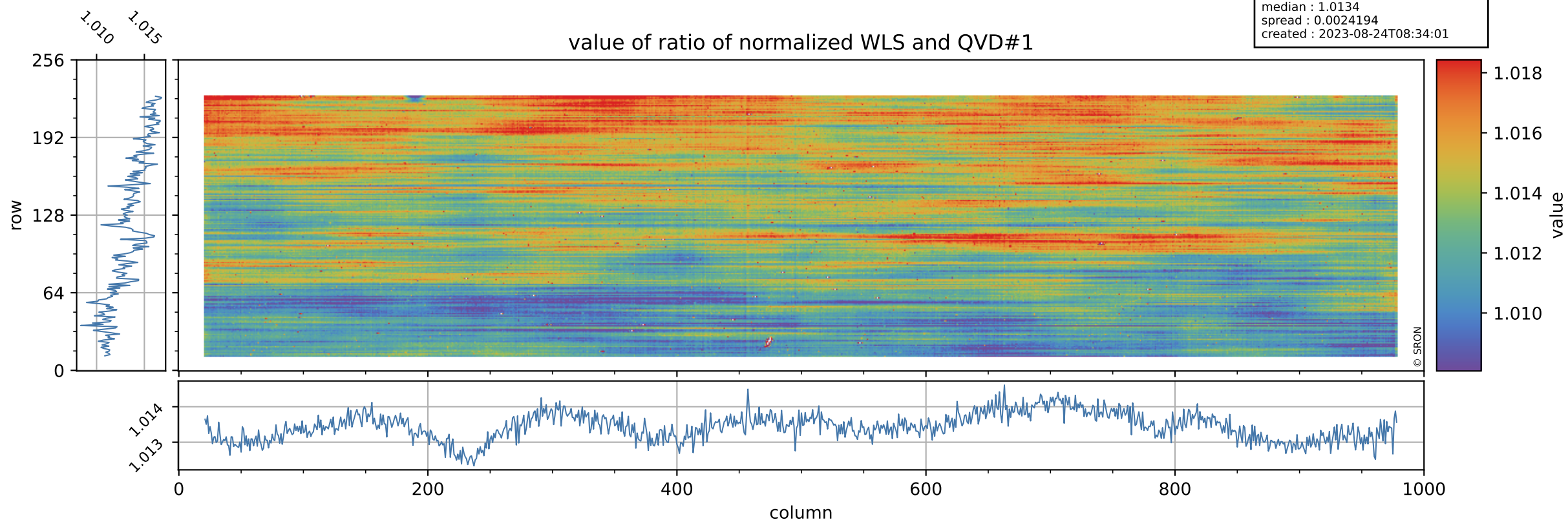

Tropomi SWIR stability

uncertainty of ratio of normalized WLS and QVD#1

orbits : [6572, 6658]
coverage : 2019-01-19 / 2019-01-25
azimuth : 1.2733 & 1.2744
median : 0.39134
spread : 0.071844
created : 2023-08-24T08:34:01

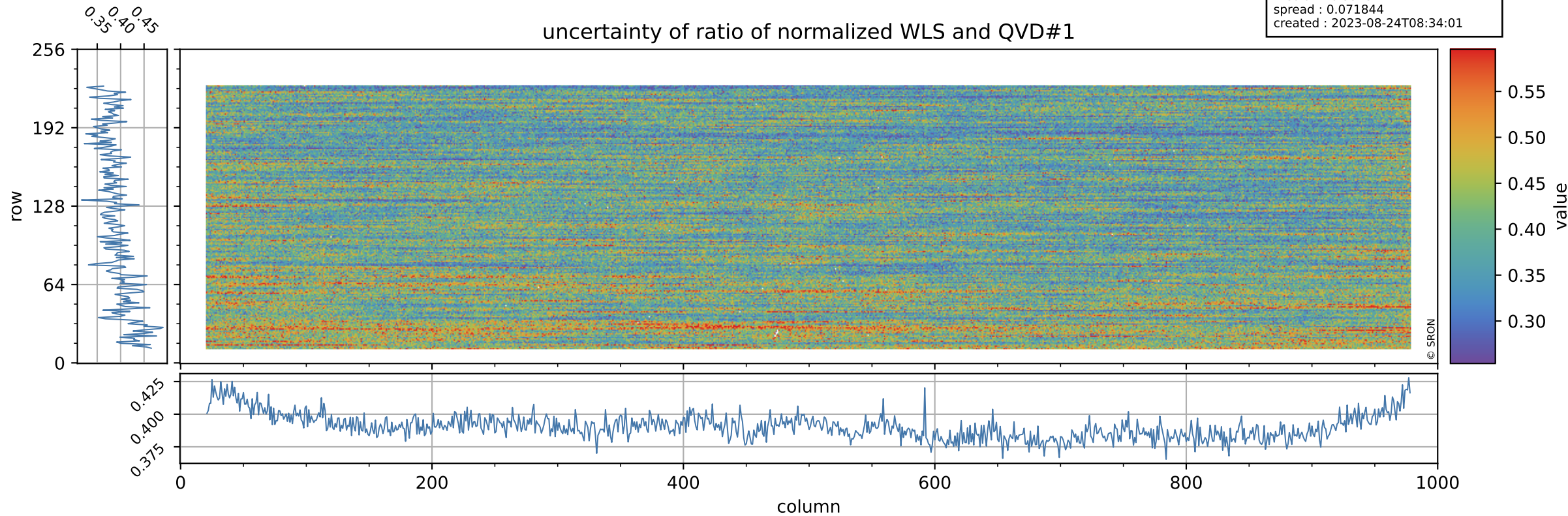

Tropomi SWIR stability

value of ratio of normalized DLED and QVD#2

orbits : [6572, 6658]
coverage : 2019-01-19 / 2019-01-25
azimuth : 1.2733 & 1.2744
median : 1.0045
spread : 0.0025364
created : 2023-08-24T08:34:02

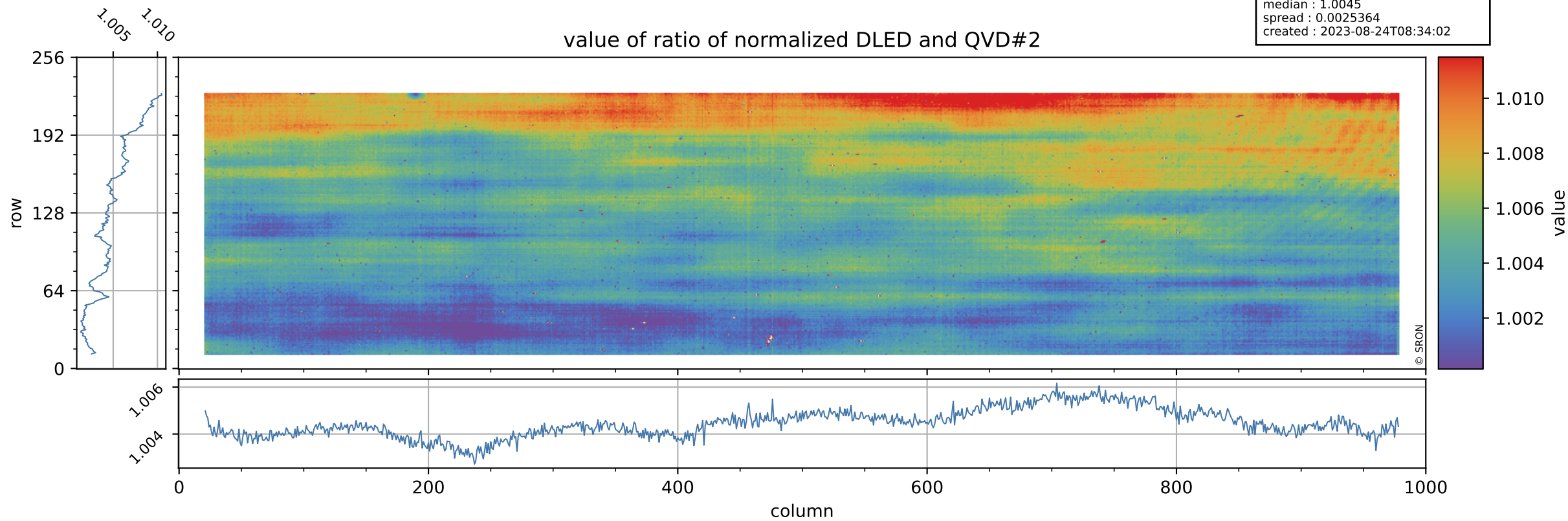

Tropomi SWIR stability

orbits : [6572, 6658]
coverage : 2019-01-19 / 2019-01-25
azimuth : 1.2733 & 1.2744
median : 0.80314
spread : 0.16175
created : 2023-08-24T08:34:02

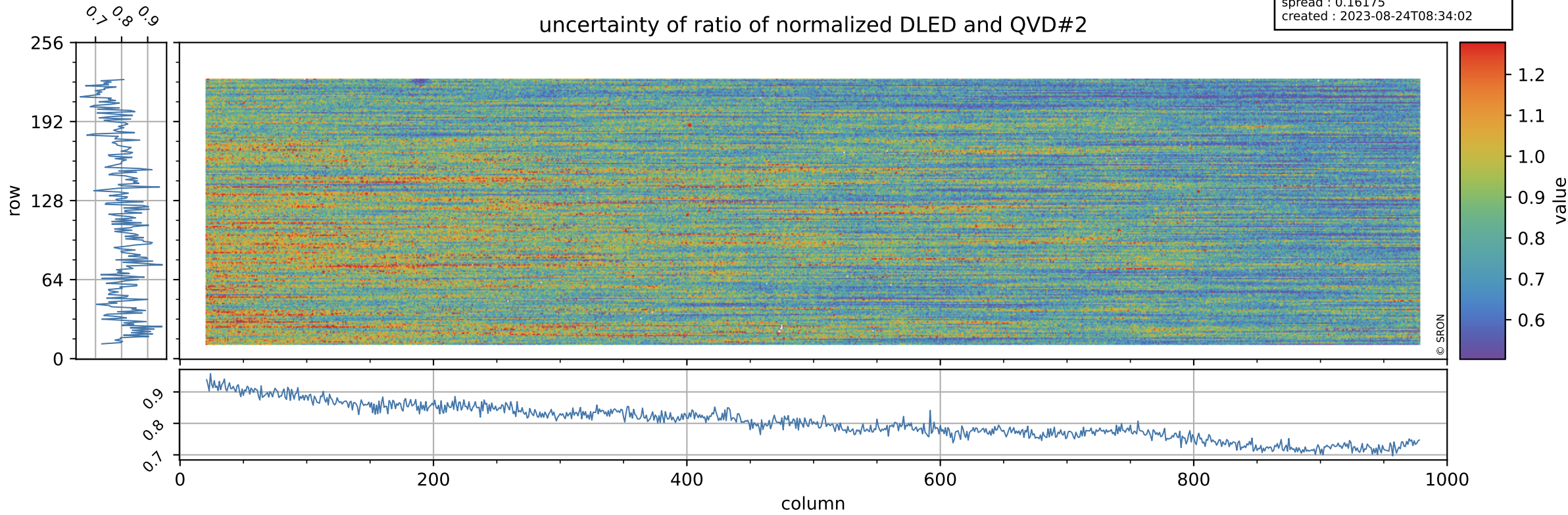

Tropomi SWIR stability

value of ratio of normalized WLS and QVD#2

orbits : [6572, 6658]
coverage : 2019-01-19 / 2019-01-25
azimuth : 1.2733 & 1.2744
median : 1.0114
spread : 0.0025803
created : 2023-08-24T08:34:02

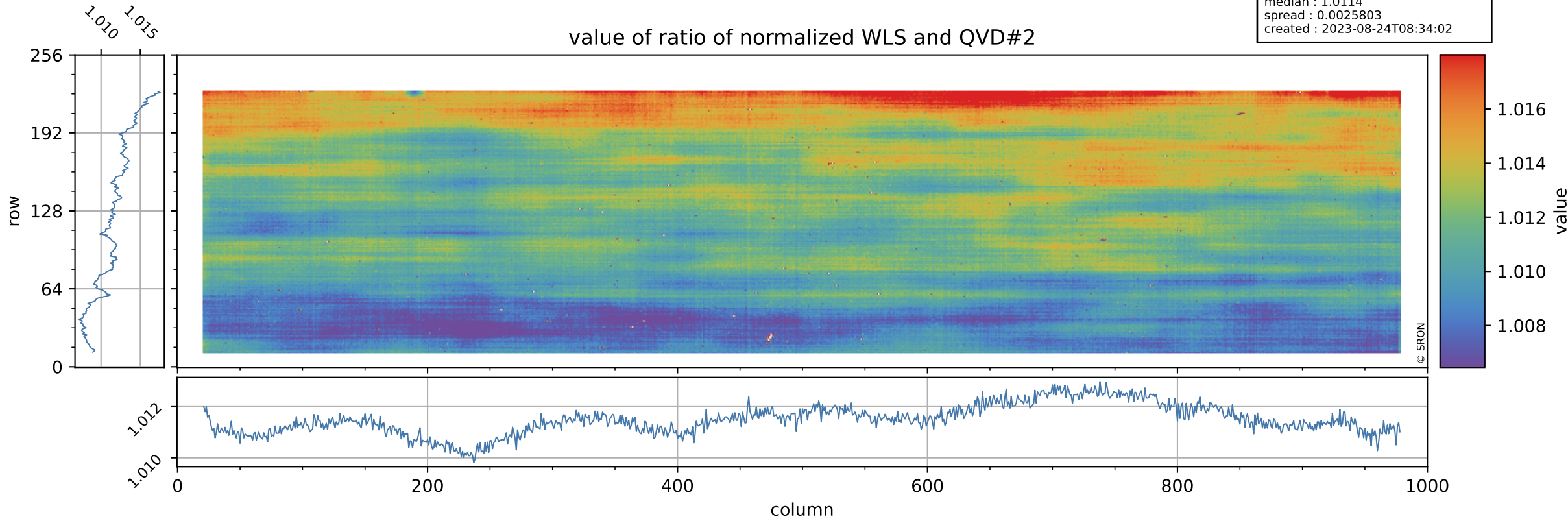

Tropomi SWIR stability

uncertainty of ratio of normalized WLS and QVD#2

orbits : [6572, 6658]
coverage : 2019-01-19 / 2019-01-25
azimuth : 1.2733 & 1.2744
median : 0.4183
spread : 0.081882
created : 2023-08-24T08:34:03

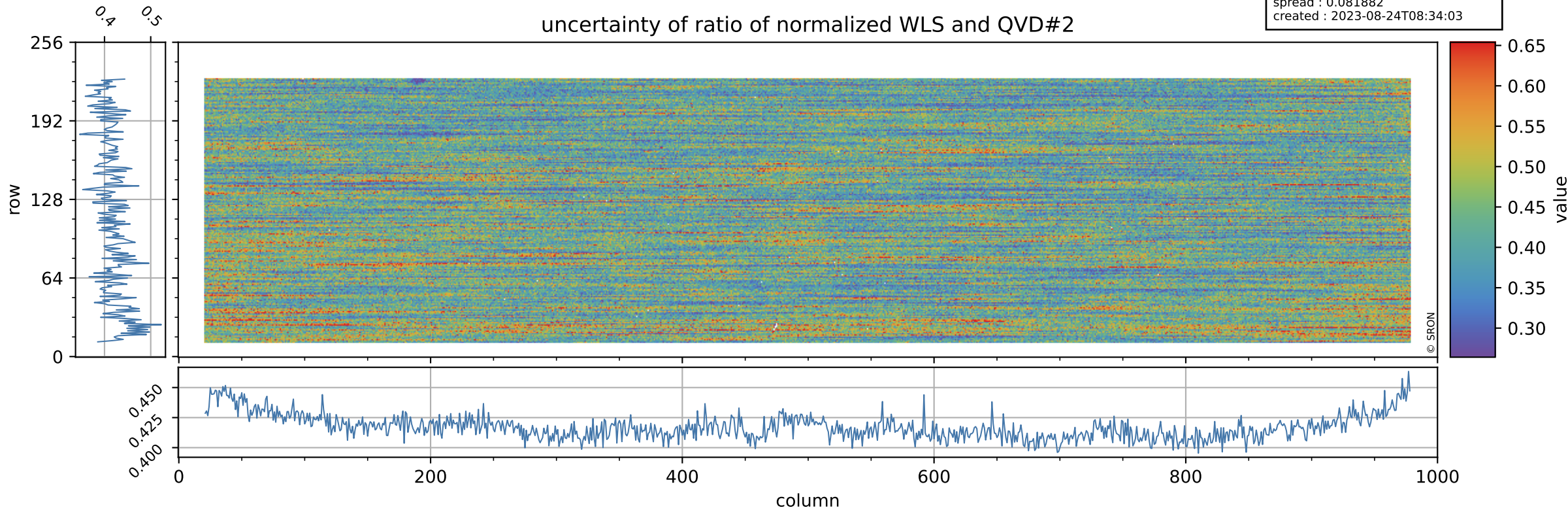

Tropomi SWIR stability

value of ratio of normalized DLED and WLS

orbits : [6572, 6658]
coverage : 2019-01-19 / 2019-01-25
azimuth : 1.2733 & 1.2744
median : 0.99337
spread : 0.00066499
created : 2023-08-24T08:34:03

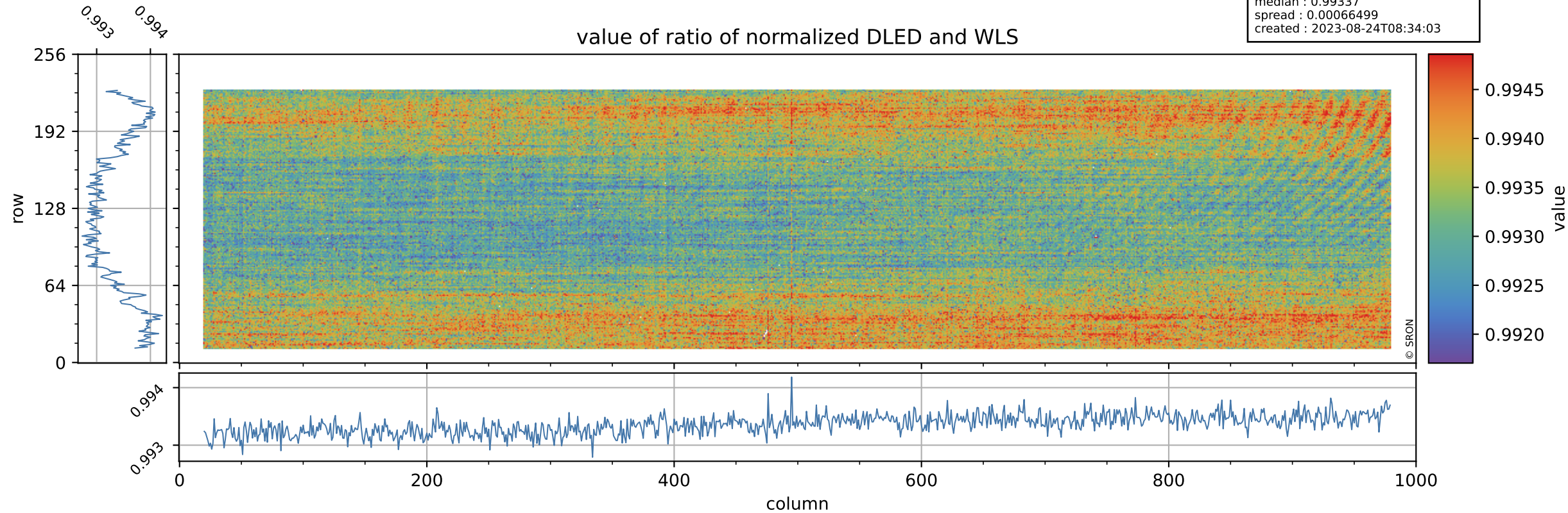

Tropomi SWIR stability

orbits : [6572, 6658]
coverage : 2019-01-19 / 2019-01-25
azimuth : 1.2733 & 1.2744
median : 1.9278
spread : 0.37417
created : 2023-08-24T08:34:03

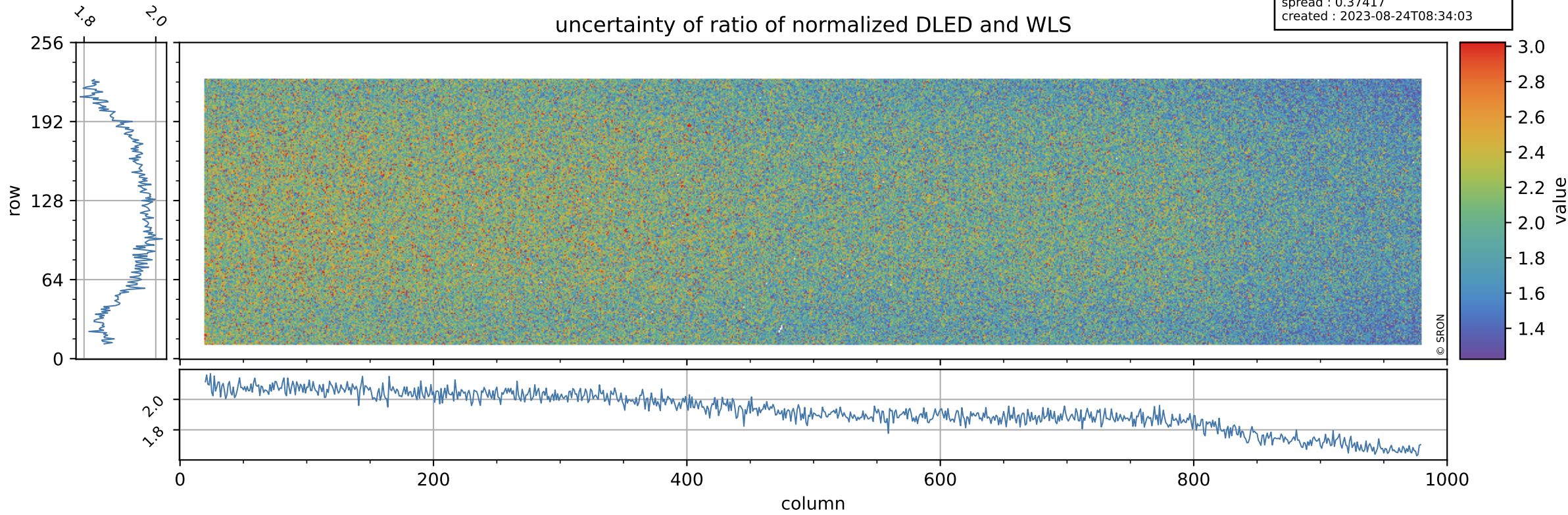

Tropomi SWIR stability

value of normalized QVD#1

orbits : [6572, 6658]
coverage : 2019-01-19 / 2019-01-25
azimuth : 1.2733 & 1.2744
median : 0.98677
spread : 0.0027893
created : 2023-08-24T08:34:03

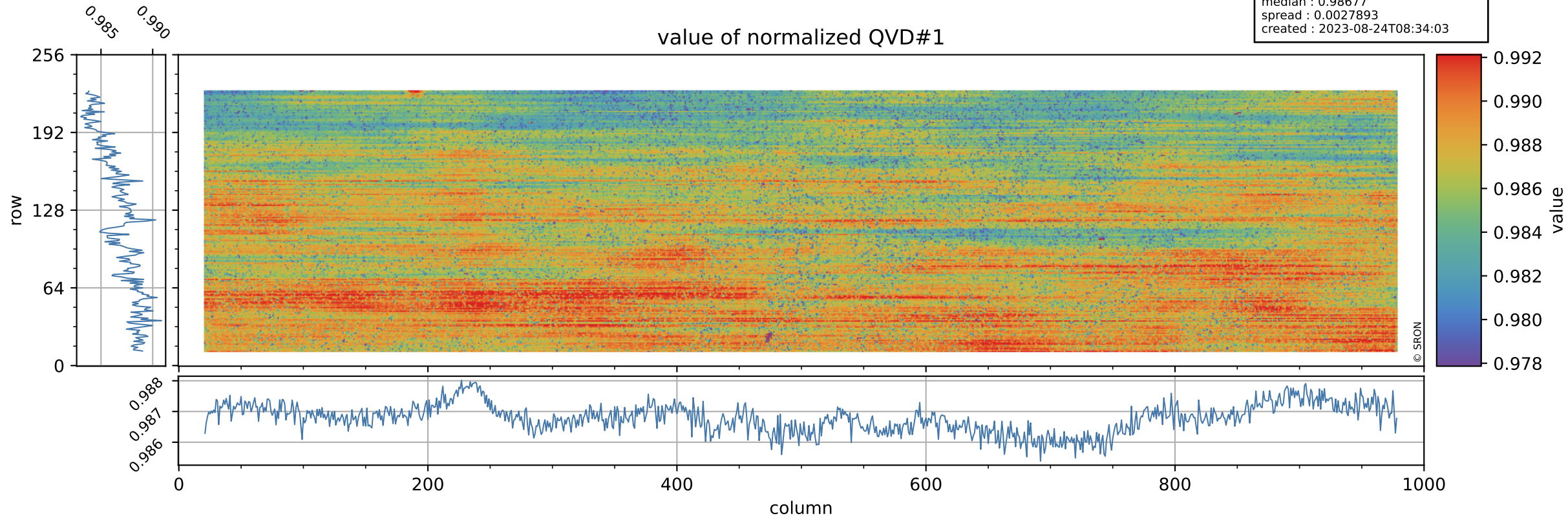

Tropomi SWIR stability

orbits : [6572, 6658]
coverage : 2019-01-19 / 2019-01-25
azimuth : 1.2733 & 1.2744
median : 1.0034 ke
spread : 0.15339 ke
created : 2023-08-24T08:34:04

QVD#1 background

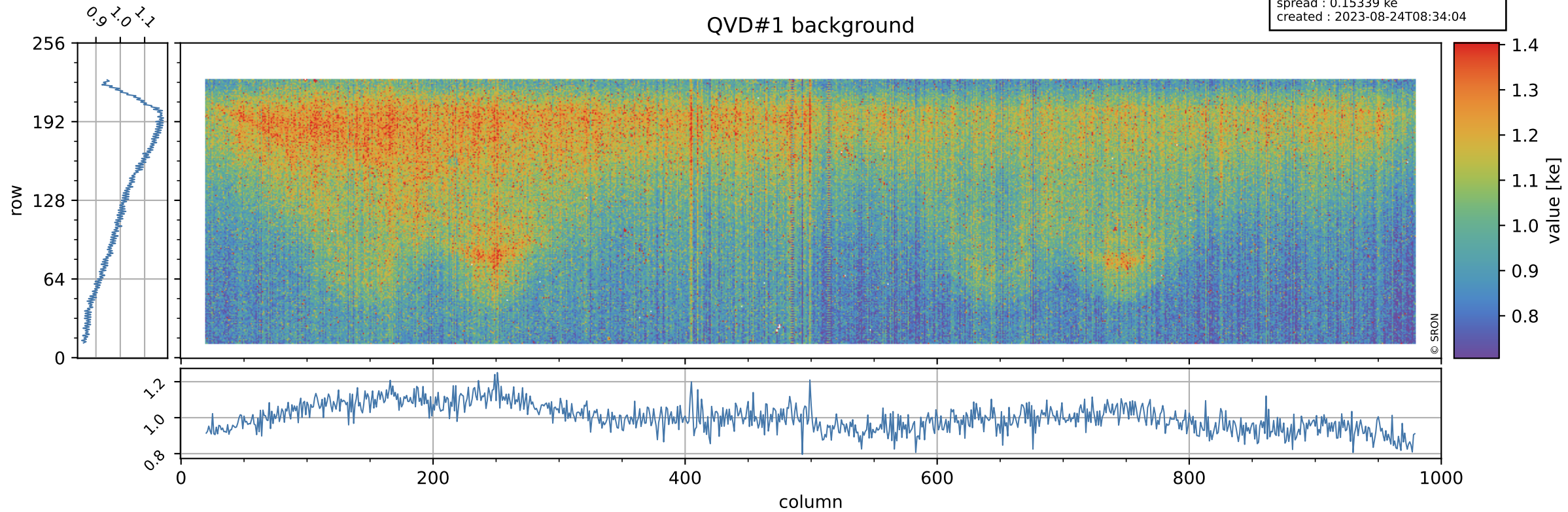

Tropomi SWIR stability

value of normalized QVD#2

orbits : [6572, 6658]
coverage : 2019-01-19 / 2019-01-25
azimuth : 1.2733 & 1.2744
median : 0.98878
spread : 0.0029338
created : 2023-08-24T08:34:04

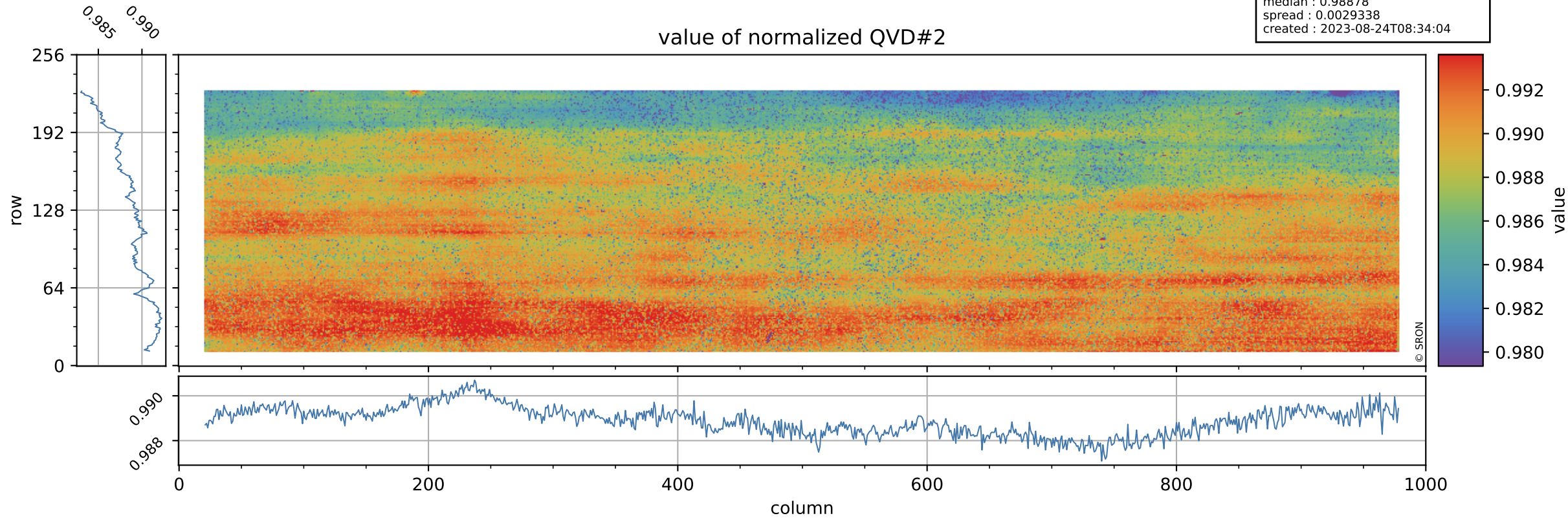

Tropomi SWIR stability

orbits : [6572, 6658]
coverage : 2019-01-19 / 2019-01-25
azimuth : 1.2733 & 1.2744
median : 1.0025 ke
spread : 0.15564 ke
created : 2023-08-24T08:34:04

QVD#2 background

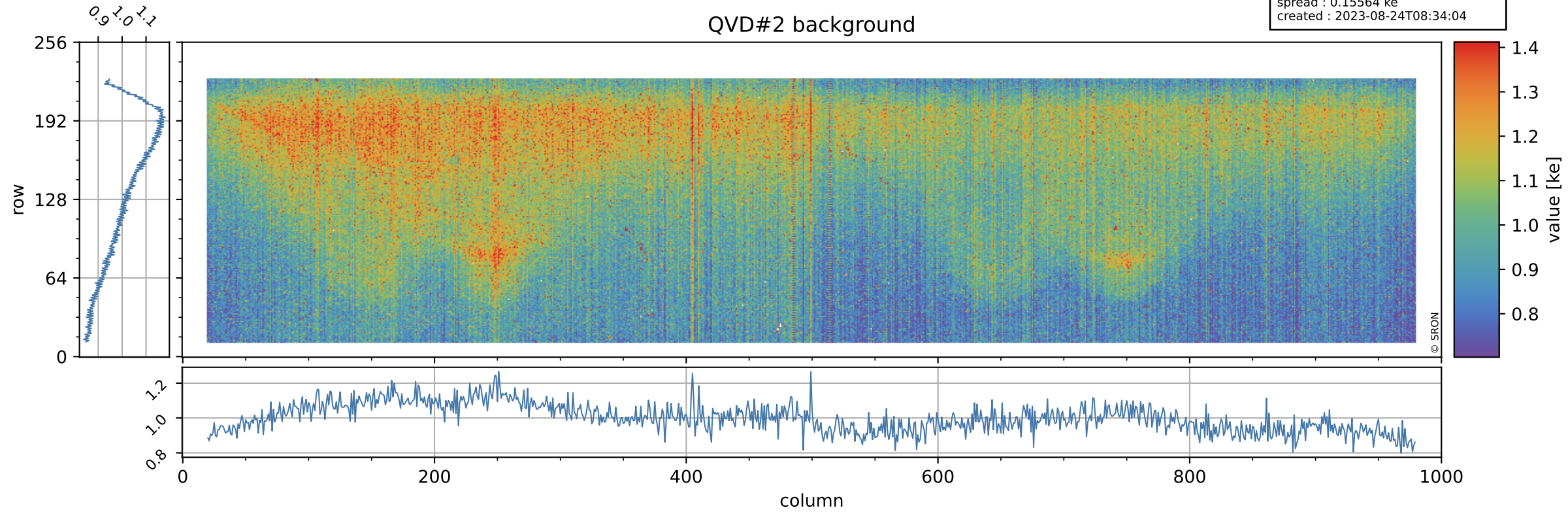

Tropomi SWIR stability

value of normalized DLED

orbits : [6572, 6658]
coverage : 2019-01-19 / 2019-01-25
azimuth : 1.2733 & 1.2744
median : 0.9938
spread : 0.0010509
created : 2023-08-24T08:34:05

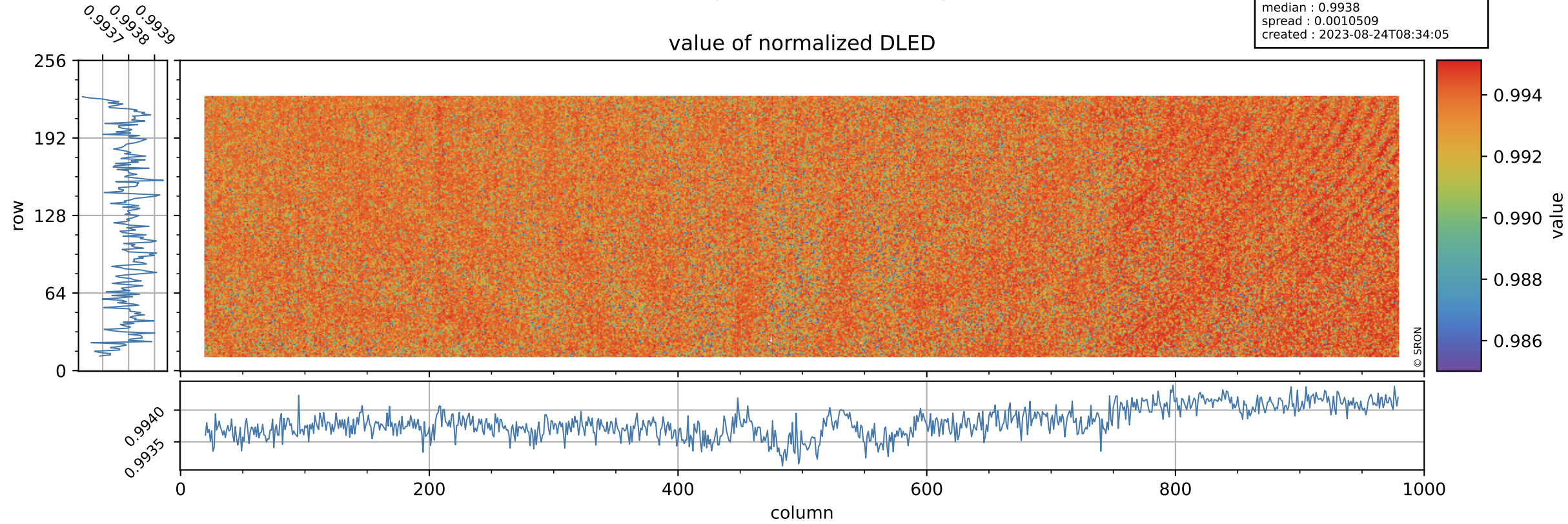

Tropomi SWIR stability

DLED background

orbits : [6572, 6658]
coverage : 2019-01-19 / 2019-01-25
azimuth : 1.2733 & 1.2744
median : 0.89925 ke
spread : 0.13851 ke
created : 2023-08-24T08:34:05

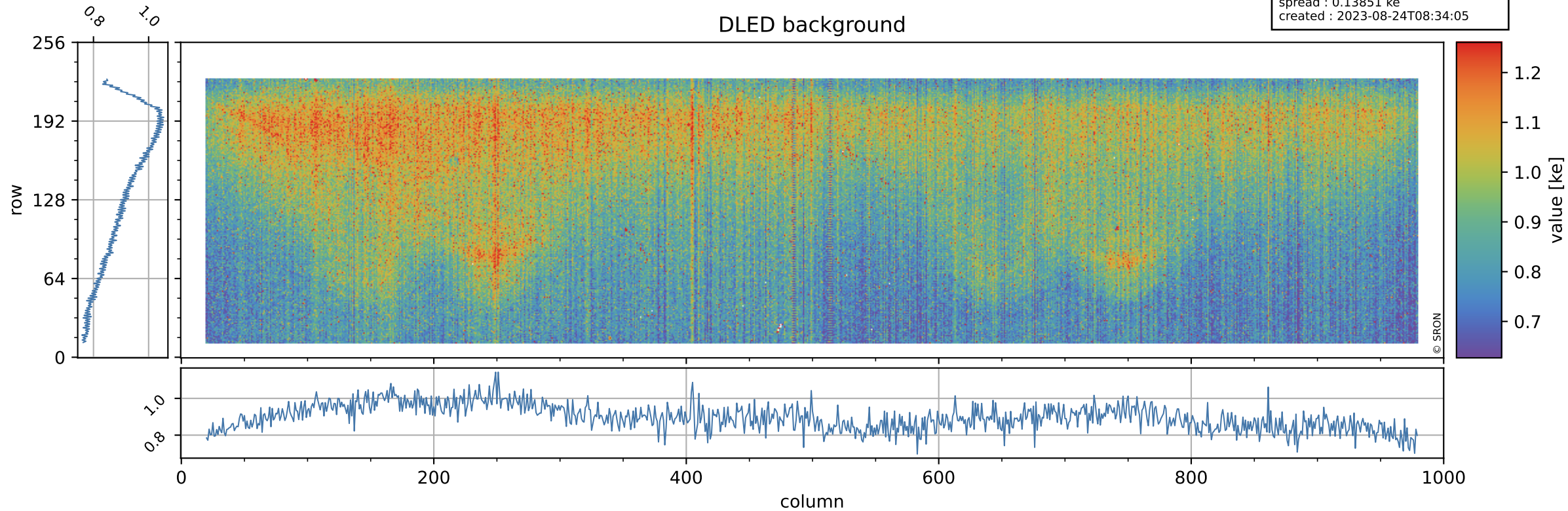

Tropomi SWIR stability

value of normalized WLS

orbits : [6572, 6658]
coverage : 2019-01-19 / 2019-01-25
azimuth : 1.2733 & 1.2744
median : 1.0003
spread : 0.0011734
created : 2023-08-24T08:34:05

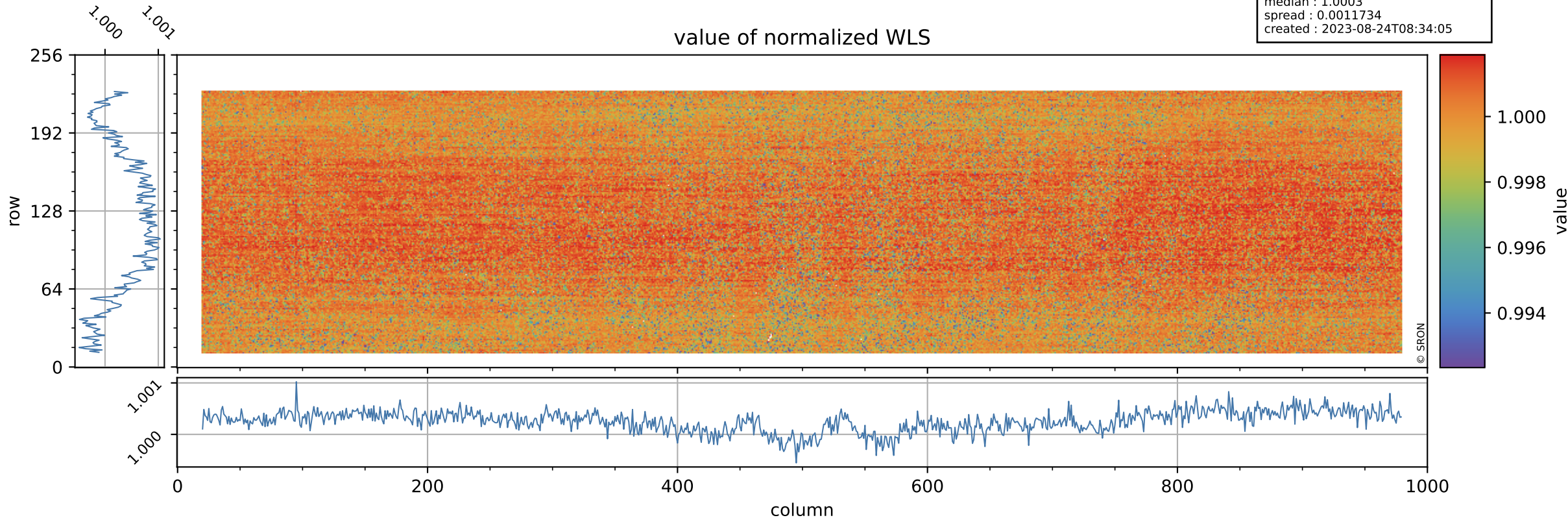

Tropomi SWIR stability

orbits : [6572, 6658]
coverage : 2019-01-19 / 2019-01-25
azimuth : 1.2733 & 1.2744
median : 341.68 e
spread : 78.211 e
created : 2023-08-24T08:34:05

WLS background

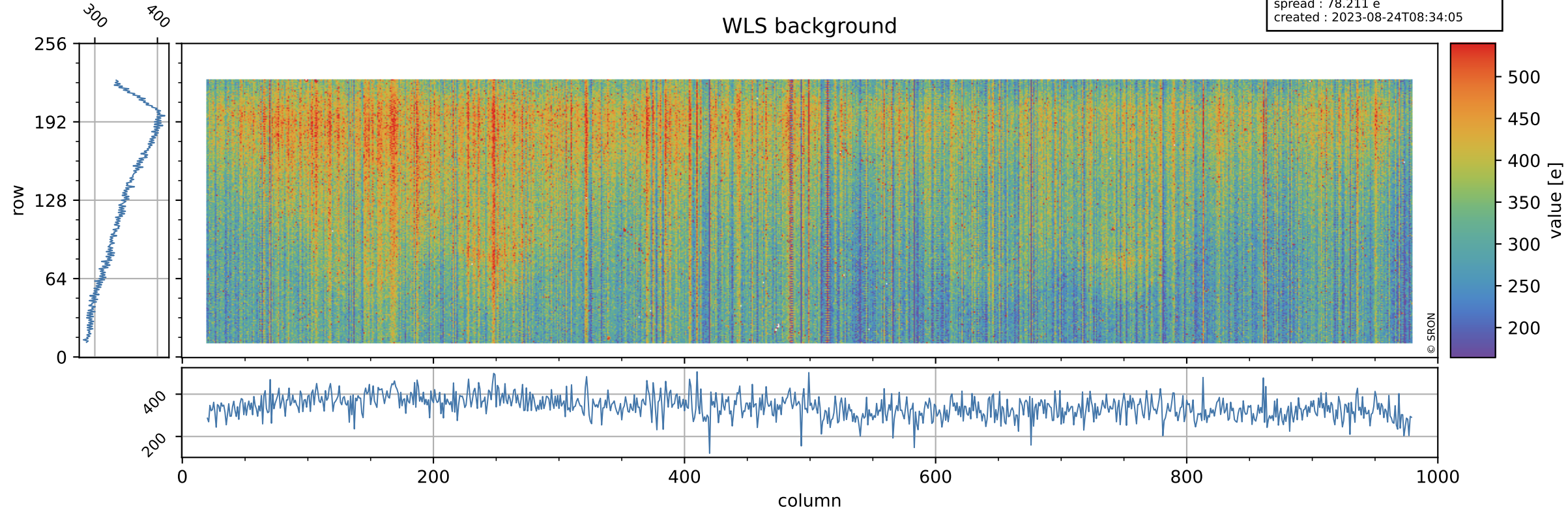

Tropomi SWIR stability ground-tracks of Sentinel-5P

orbits : [6572, 6658]
coverage : 2019-01-19 / 2019-01-25
azimuth : 1.2733 & 1.2744
created : 2023-08-24T08:34:06

