

# Tropomi SWIR stability

value of ratio of normalized QVD#1 and QVD#2

orbits : [6662, 6748]  
coverage : 2019-01-25 / 2019-02-01  
azimuth : 1.2732 & 1.2728  
median : 1.0006  
spread : 0.0016078  
created : 2023-08-24T08:34:10

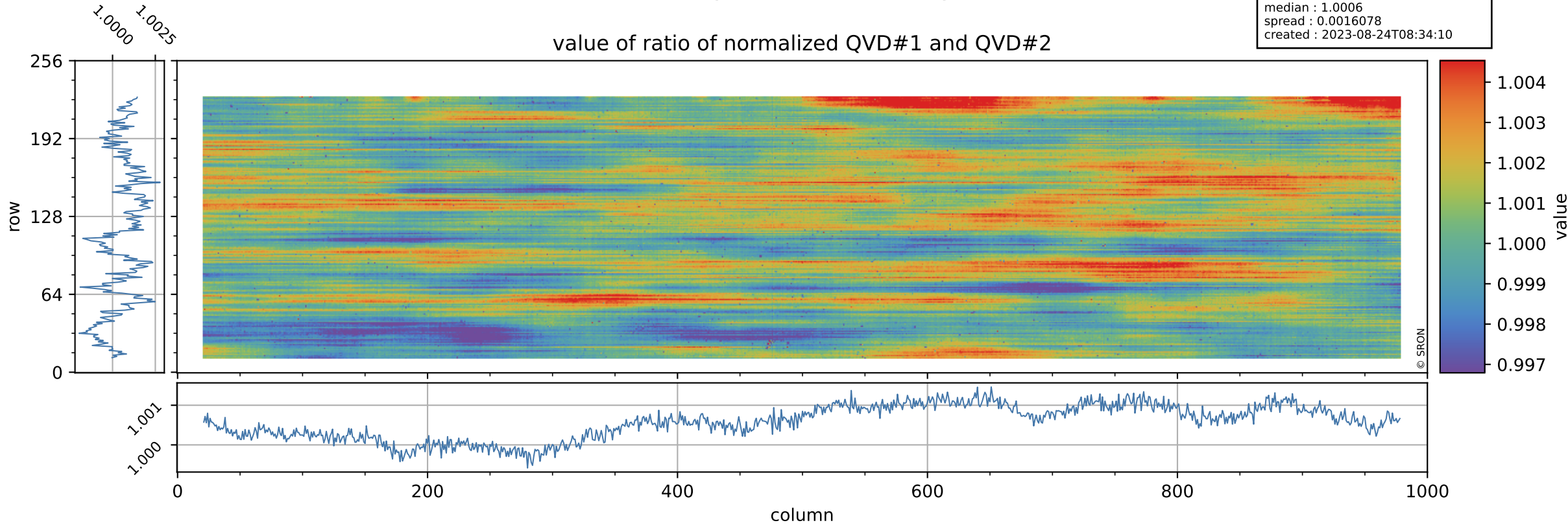

# Tropomi SWIR stability

uncertainty of ratio of normalized QVD#1 and QVD#2

orbits : [6662, 6748]  
coverage : 2019-01-25 / 2019-02-01  
azimuth : 1.2732 & 1.2728  
median : 1.0115  
spread : 0.19127  
created : 2023-08-24T08:34:11

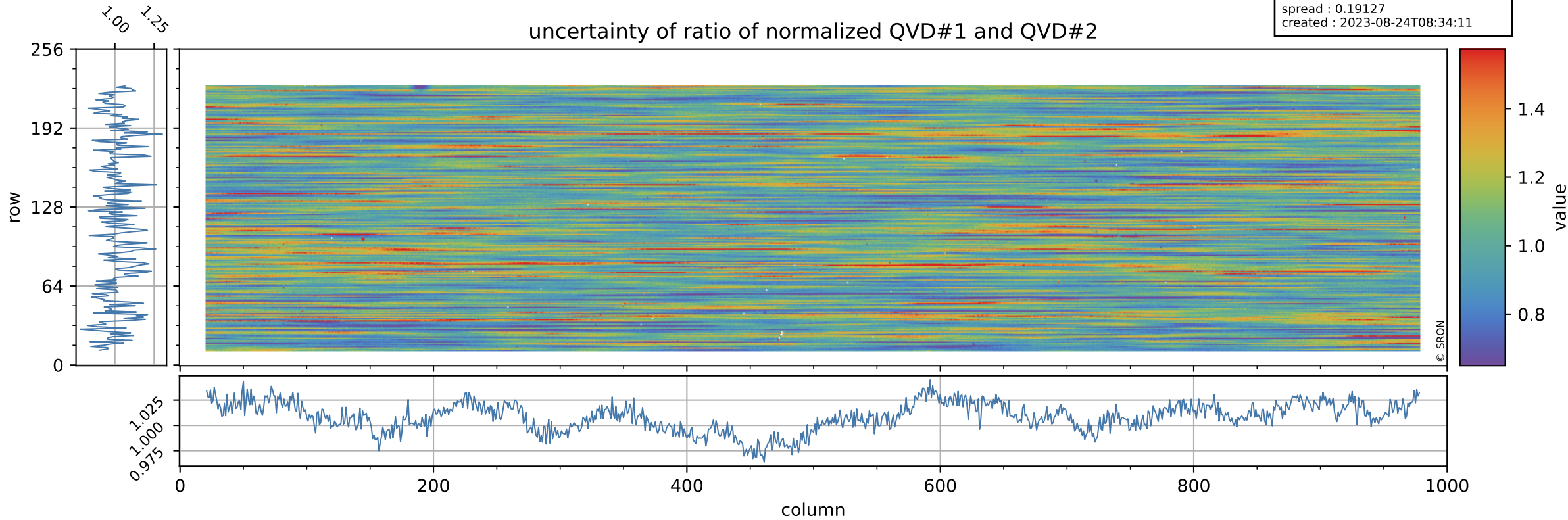

# Tropomi SWIR stability

value of ratio of normalized DLED and QVD#1

orbits : [6662, 6748]  
coverage : 2019-01-25 / 2019-02-01  
azimuth : 1.2732 & 1.2728  
median : 1.0048  
spread : 0.0021686  
created : 2023-08-24T08:34:11

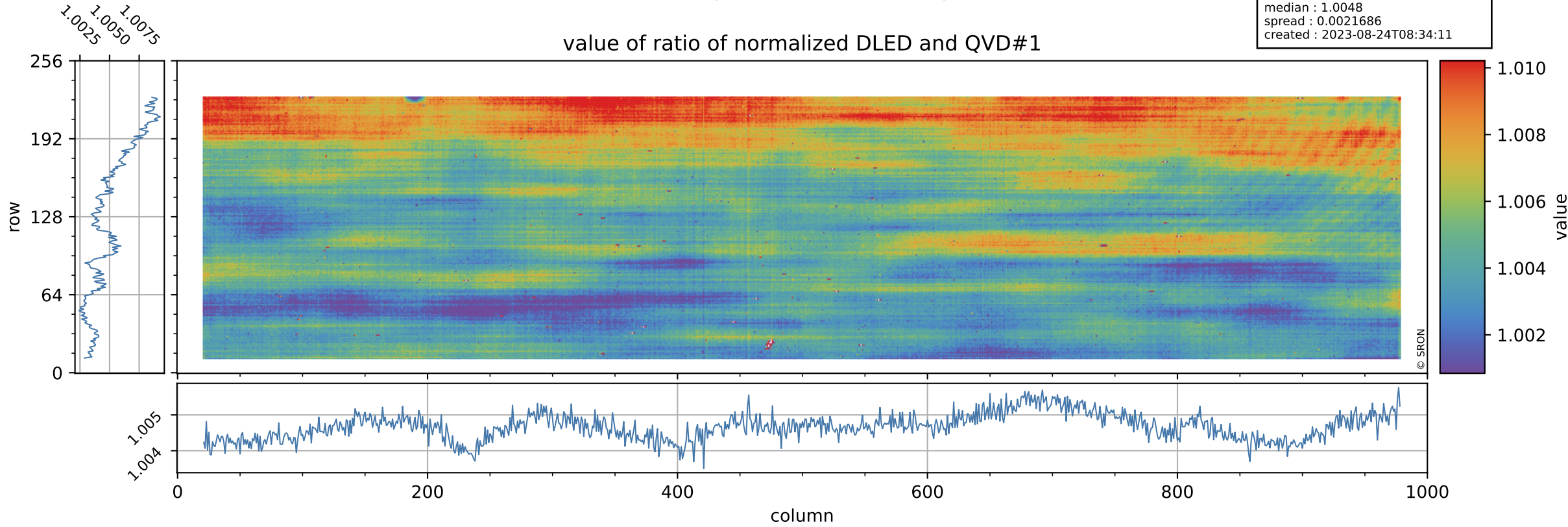

# Tropomi SWIR stability

orbits : [6662, 6748]  
coverage : 2019-01-25 / 2019-02-01  
azimuth : 1.2732 & 1.2728  
median : 0.77942  
spread : 0.15574  
created : 2023-08-24T08:34:11

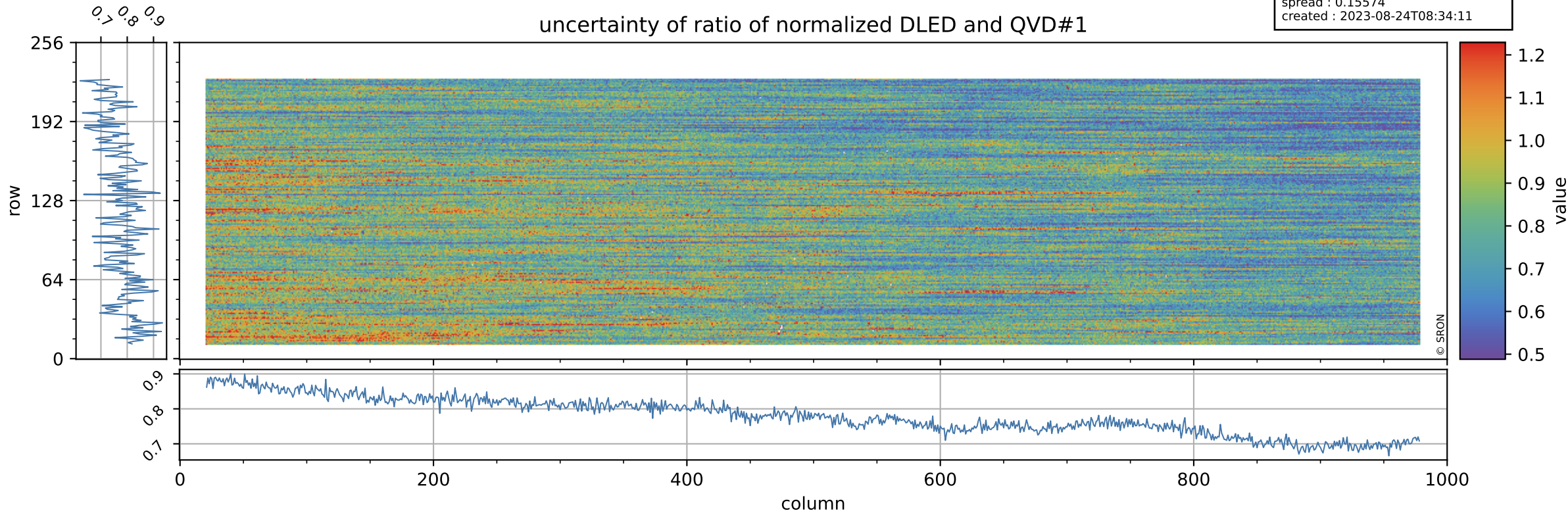

# Tropomi SWIR stability

value of ratio of normalized WLS and QVD#1

orbits : [6662, 6748]  
coverage : 2019-01-25 / 2019-02-01  
azimuth : 1.2732 & 1.2728  
median : 1.0133  
spread : 0.0021827  
created : 2023-08-24T08:34:12

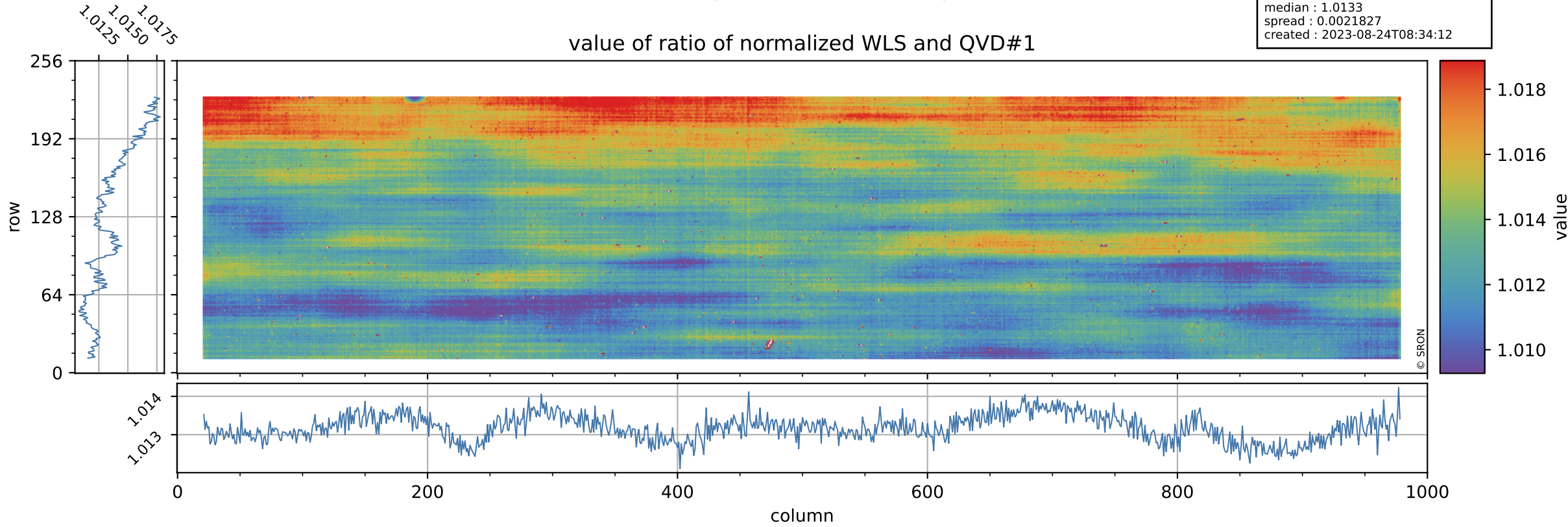

# Tropomi SWIR stability

uncertainty of ratio of normalized WLS and QVD#1

orbits : [6662, 6748]  
coverage : 2019-01-25 / 2019-02-01  
azimuth : 1.2732 & 1.2728  
median : 0.40942  
spread : 0.081126  
created : 2023-08-24T08:34:12

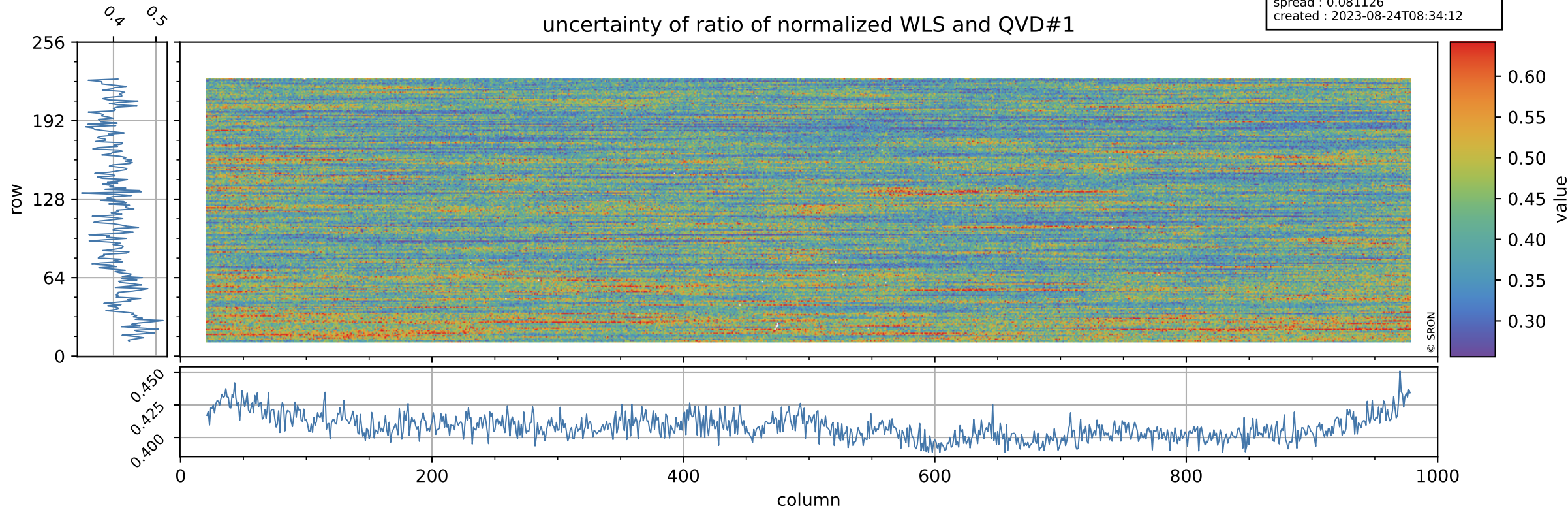

# Tropomi SWIR stability

value of ratio of normalized DLED and QVD#2

orbits : [6662, 6748]  
coverage : 2019-01-25 / 2019-02-01  
azimuth : 1.2732 & 1.2728  
median : 1.0054  
spread : 0.0024682  
created : 2023-08-24T08:34:12

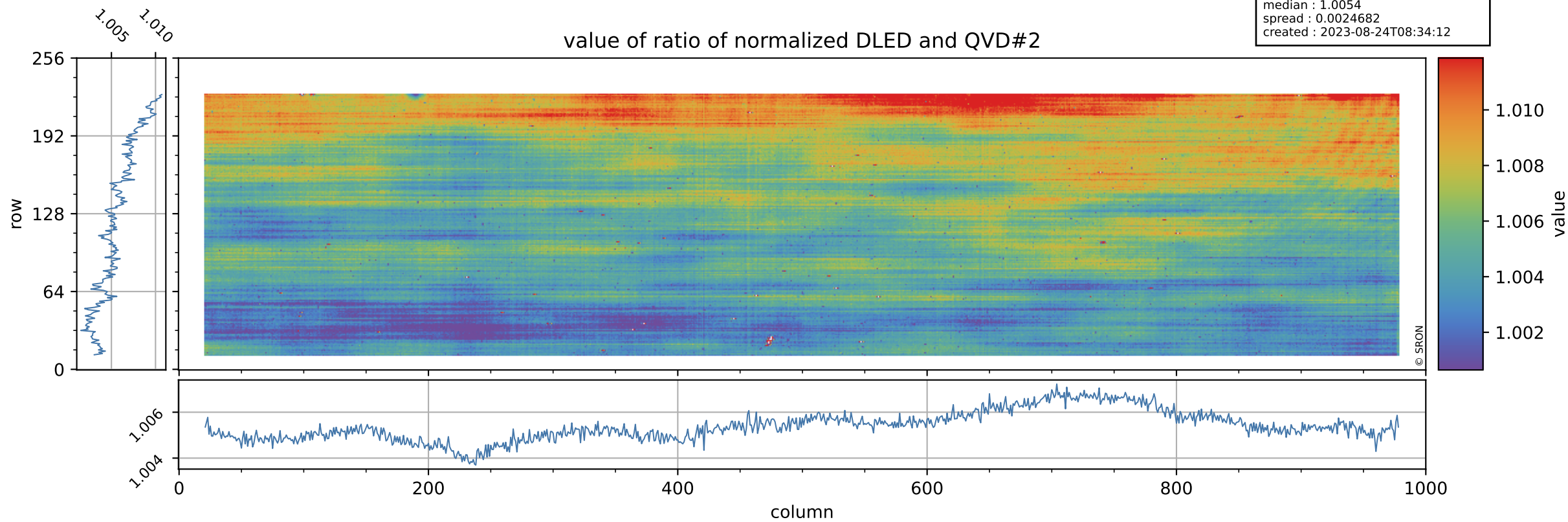

# Tropomi SWIR stability

orbits : [6662, 6748]  
coverage : 2019-01-25 / 2019-02-01  
azimuth : 1.2732 & 1.2728  
median : 0.78435  
spread : 0.15164  
created : 2023-08-24T08:34:13

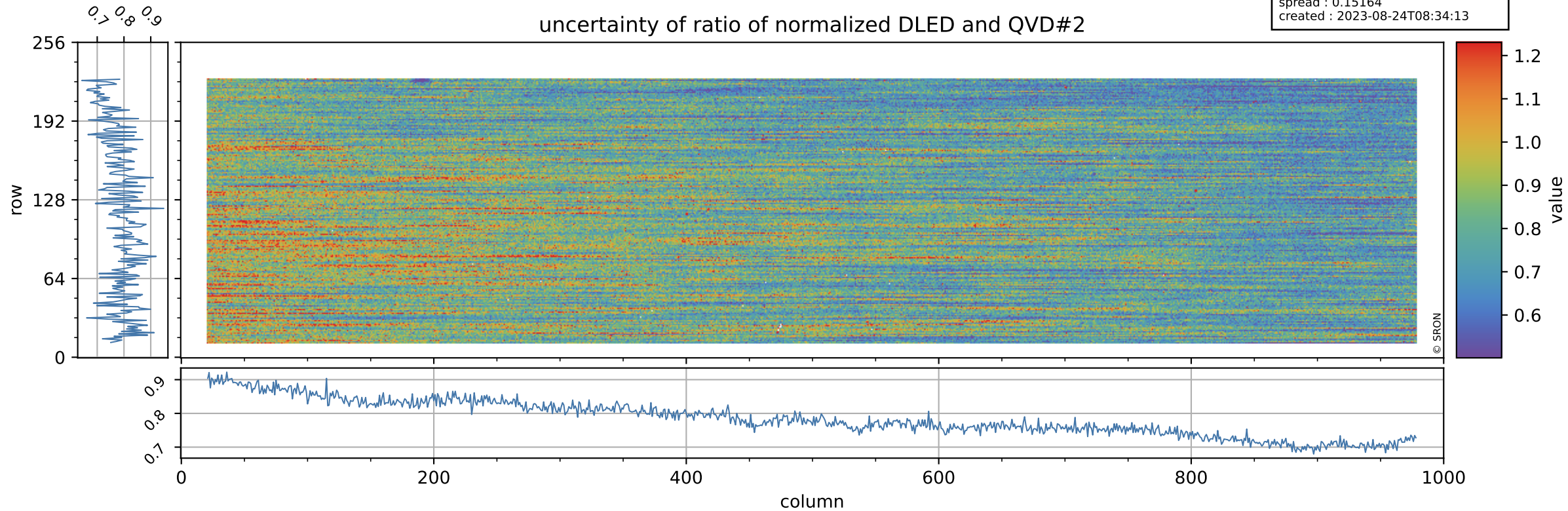



# Tropomi SWIR stability

value of ratio of normalized WLS and QVD#2

orbits : [6662, 6748]  
coverage : 2019-01-25 / 2019-02-01  
azimuth : 1.2732 & 1.2728  
median : 1.0139  
spread : 0.0024638  
created : 2023-08-24T08:34:13

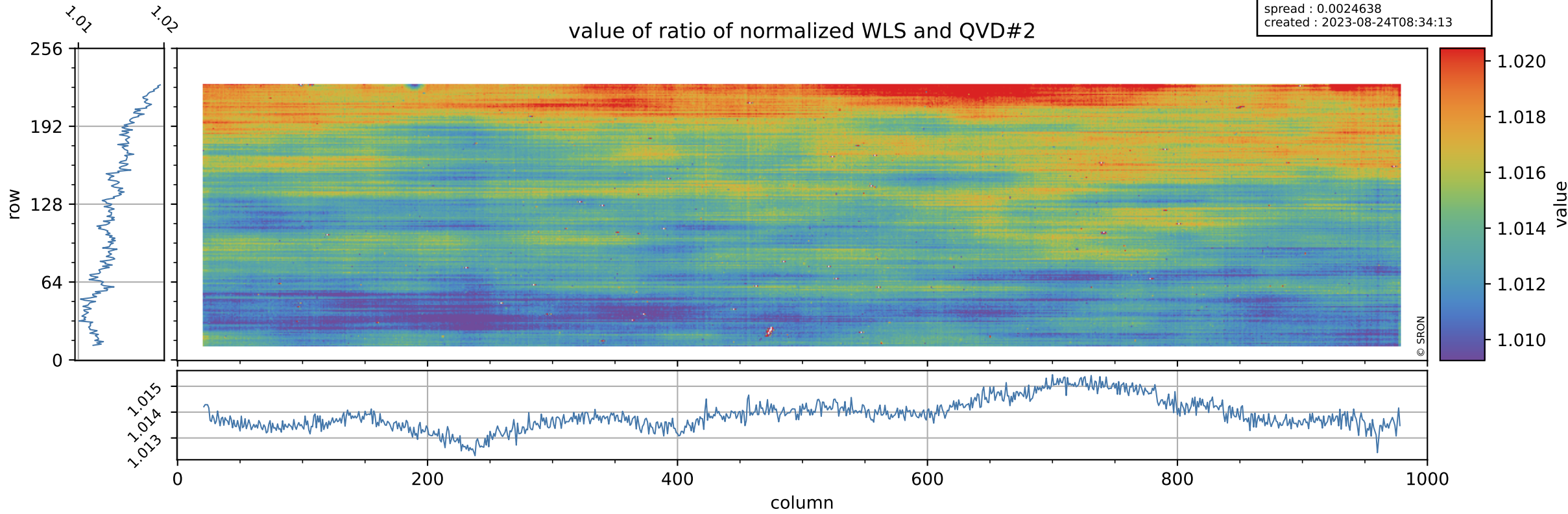

# Tropomi SWIR stability

uncertainty of ratio of normalized WLS and QVD#2

orbits : [6662, 6748]  
coverage : 2019-01-25 / 2019-02-01  
azimuth : 1.2732 & 1.2728  
median : 0.41231  
spread : 0.078183  
created : 2023-08-24T08:34:13

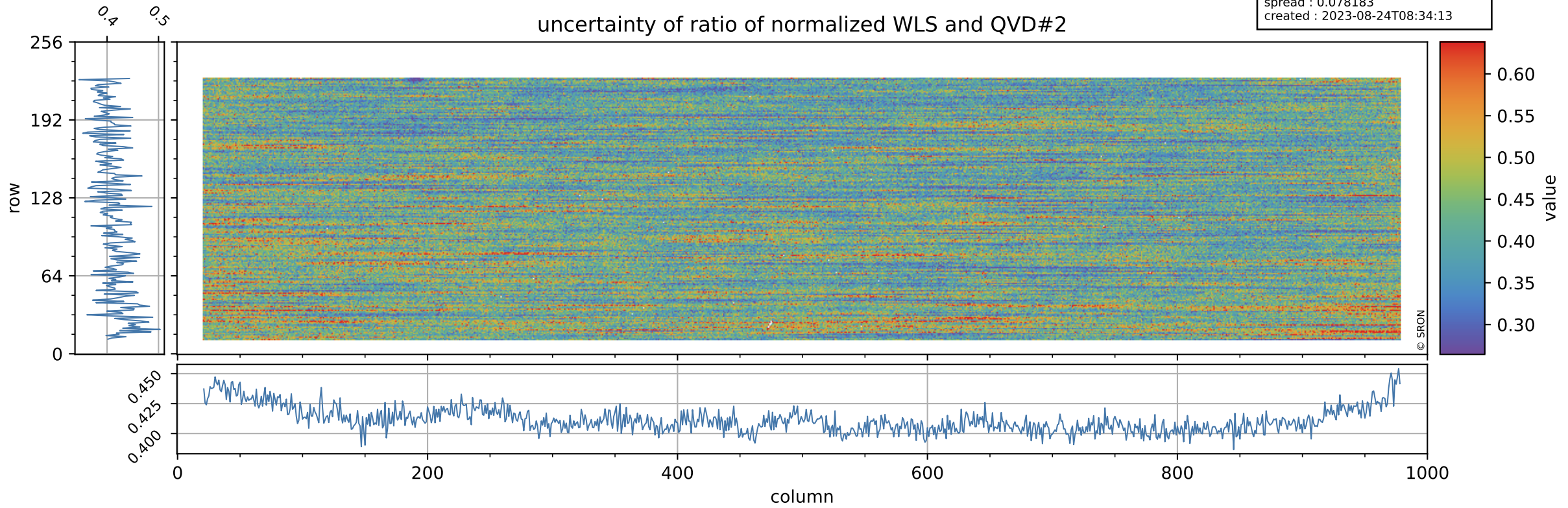

# Tropomi SWIR stability

value of ratio of normalized DLED and WLS

orbits : [6662, 6748]  
coverage : 2019-01-25 / 2019-02-01  
azimuth : 1.2732 & 1.2728  
median : 0.99164  
spread : 0.00048546  
created : 2023-08-24T08:34:13

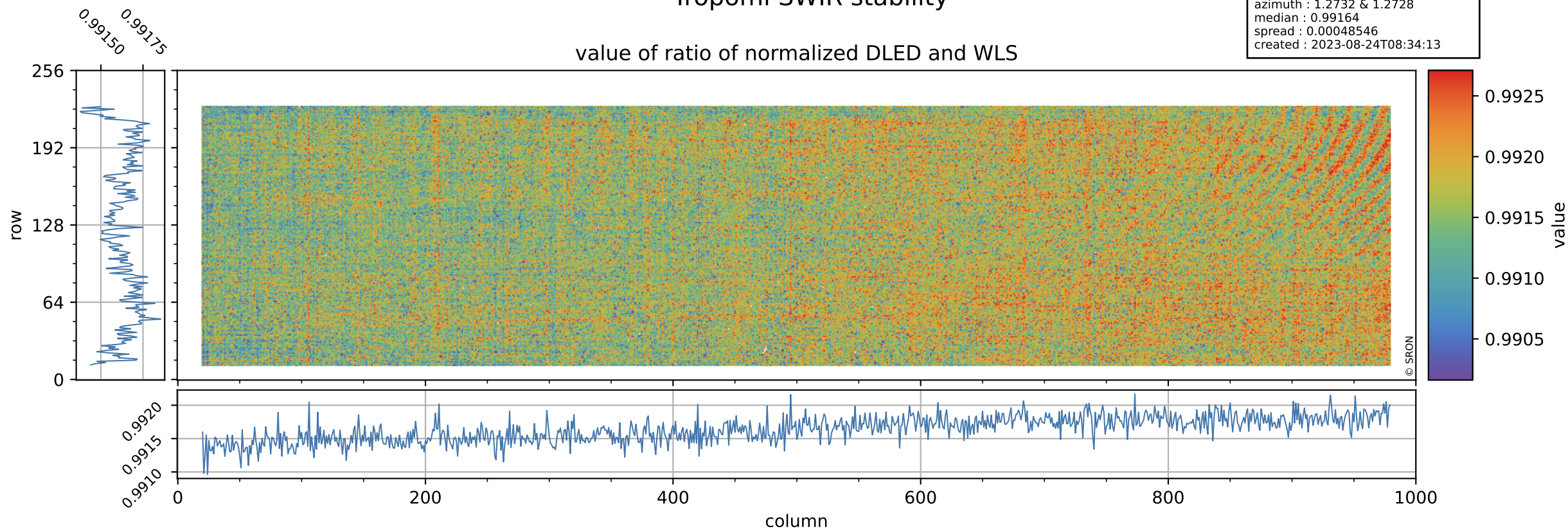

# Tropomi SWIR stability

orbits : [6662, 6748]  
coverage : 2019-01-25 / 2019-02-01  
azimuth : 1.2732 & 1.2728  
median : 1.9097  
spread : 0.36604  
created : 2023-08-24T08:34:14

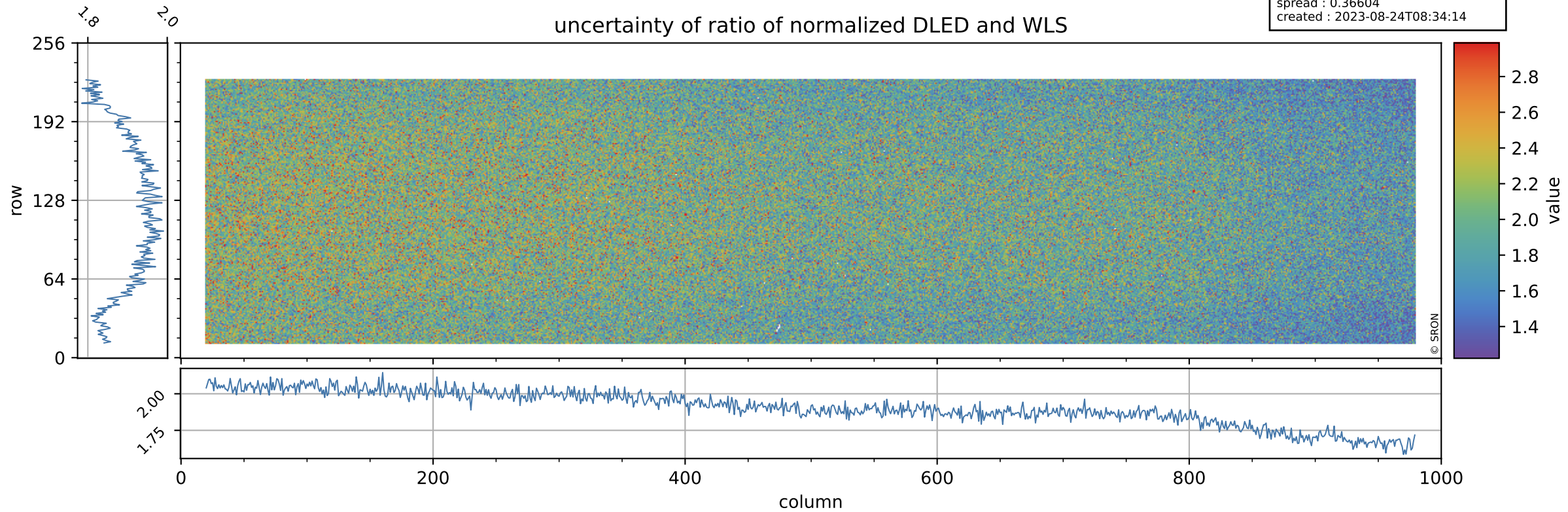

# Tropomi SWIR stability

value of normalized QVD#1

orbits : [6662, 6748]  
coverage : 2019-01-25 / 2019-02-01  
azimuth : 1.2732 & 1.2728  
median : 0.98858  
spread : 0.0026322  
created : 2023-08-24T08:34:14

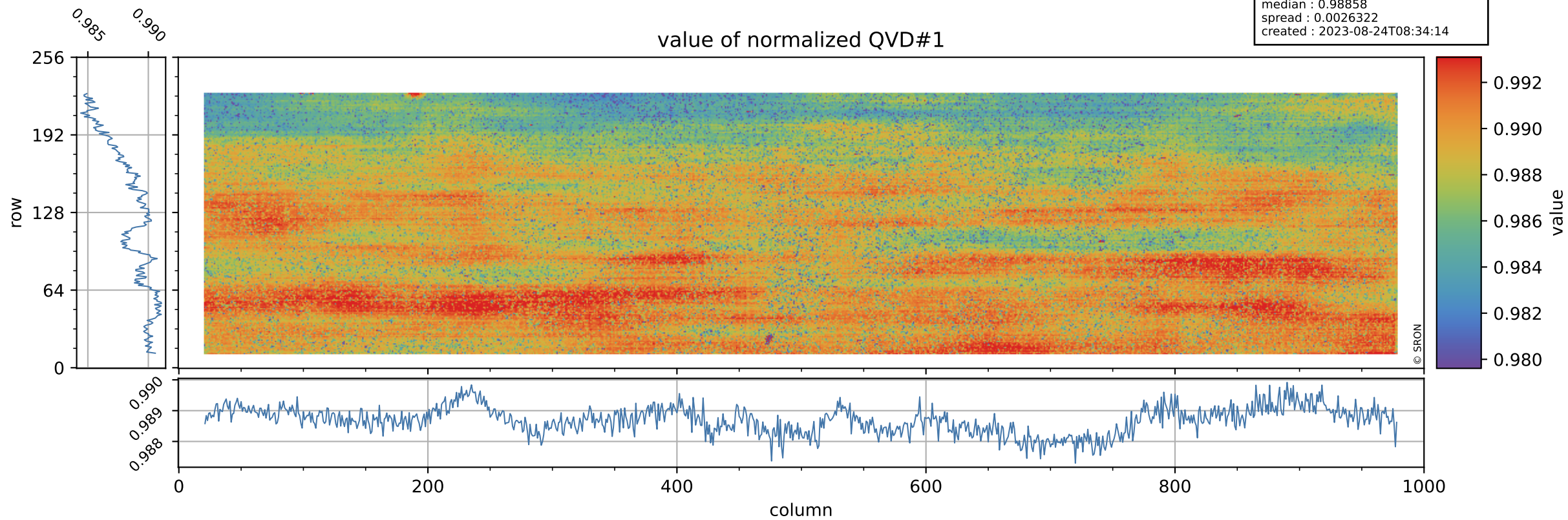

# Tropomi SWIR stability

QVD#1 background

orbits : [6662, 6748]  
coverage : 2019-01-25 / 2019-02-01  
azimuth : 1.2732 & 1.2728  
median : 1.0057 ke  
spread : 0.15249 ke  
created : 2023-08-24T08:34:14

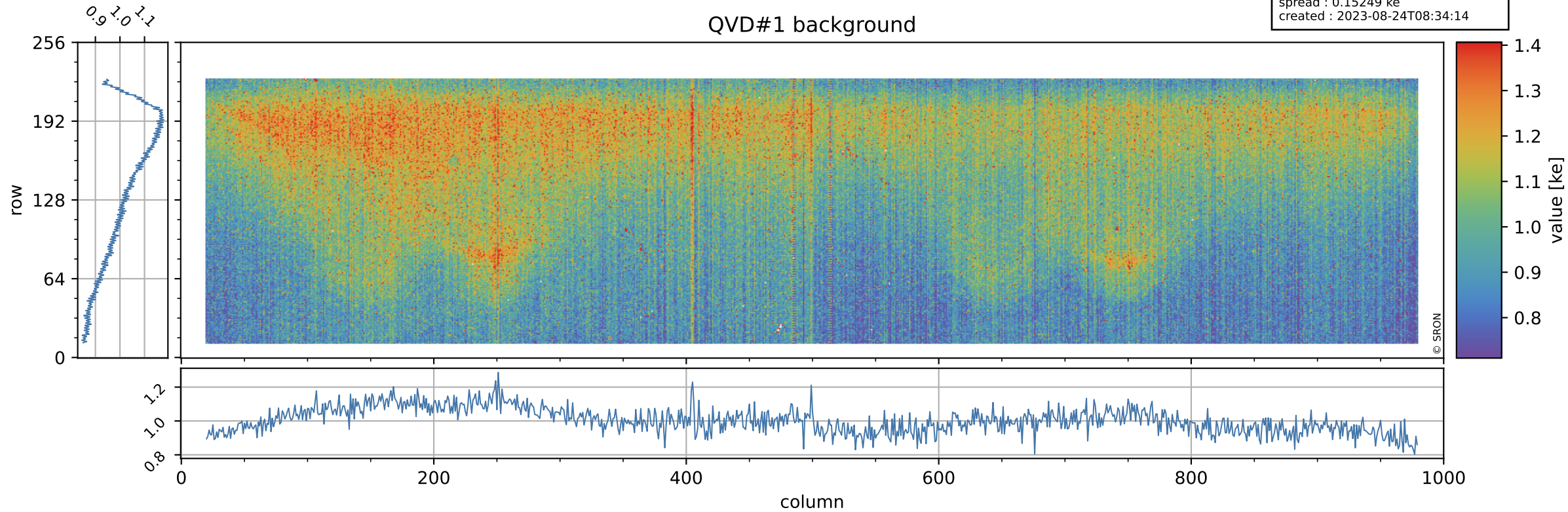

# Tropomi SWIR stability

value of normalized QVD#2

orbits : [6662, 6748]  
coverage : 2019-01-25 / 2019-02-01  
azimuth : 1.2732 & 1.2728  
median : 0.98796  
spread : 0.0028667  
created : 2023-08-24T08:34:15

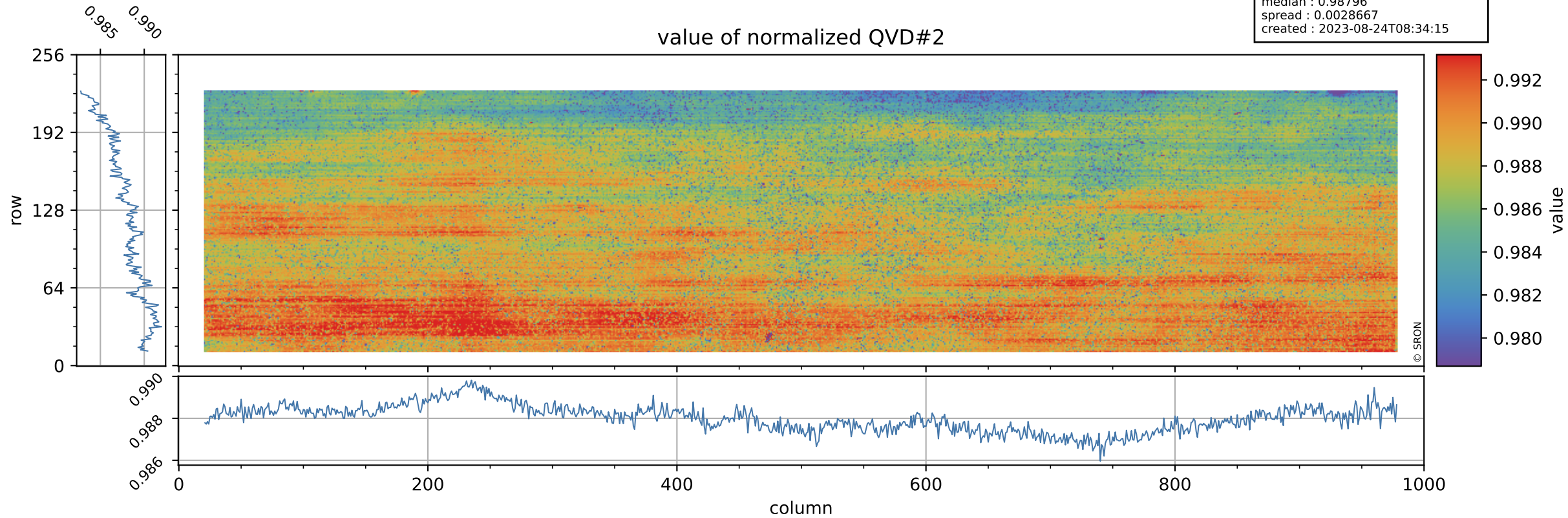

# Tropomi SWIR stability

orbits : [6662, 6748]  
coverage : 2019-01-25 / 2019-02-01  
azimuth : 1.2732 & 1.2728  
median : 1.006 ke  
spread : 0.15419 ke  
created : 2023-08-24T08:34:15

## QVD#2 background

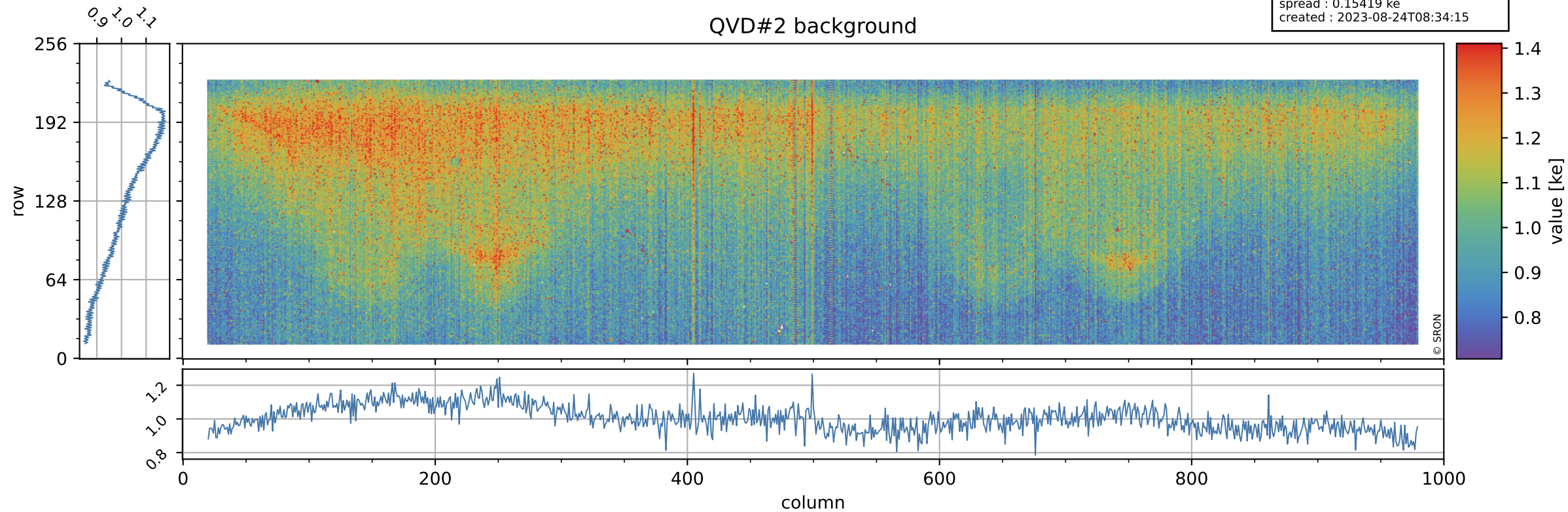



# Tropomi SWIR stability

value of normalized DLED

orbits : [6662, 6748]  
coverage : 2019-01-25 / 2019-02-01  
azimuth : 1.2732 & 1.2728  
median : 0.99387  
spread : 0.0010824  
created : 2023-08-24T08:34:15

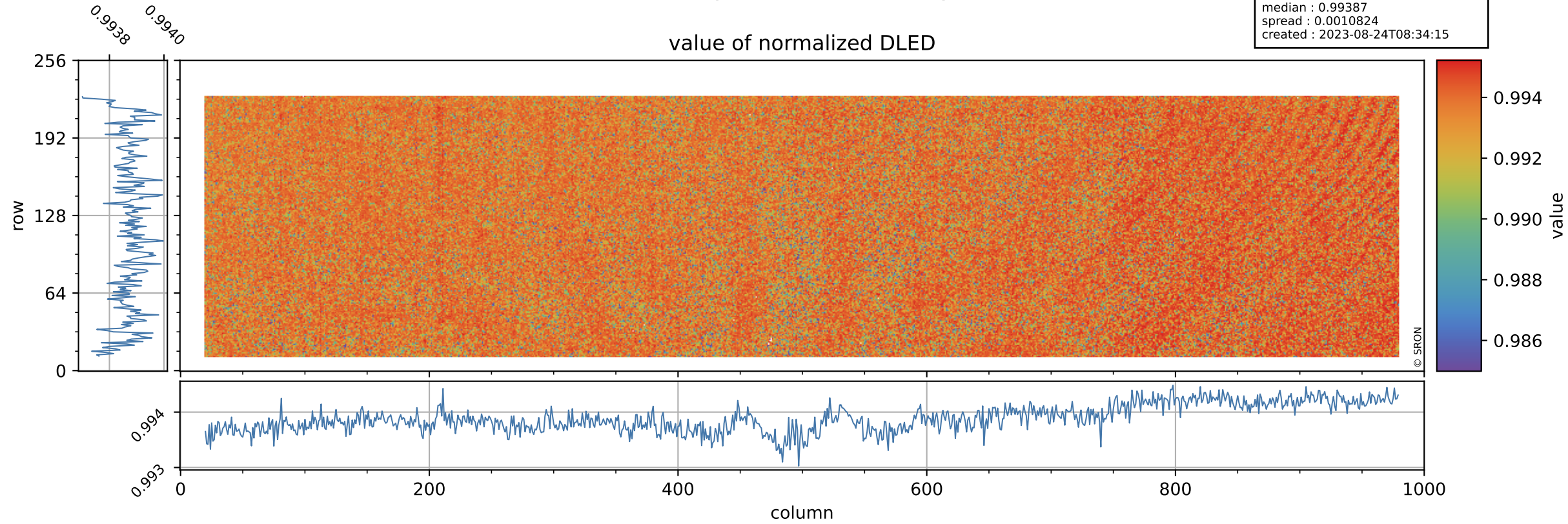

# Tropomi SWIR stability

DLED background

orbits : [6662, 6748]  
coverage : 2019-01-25 / 2019-02-01  
azimuth : 1.2732 & 1.2728  
median : 0.89799 ke  
spread : 0.13905 ke  
created : 2023-08-24T08:34:15

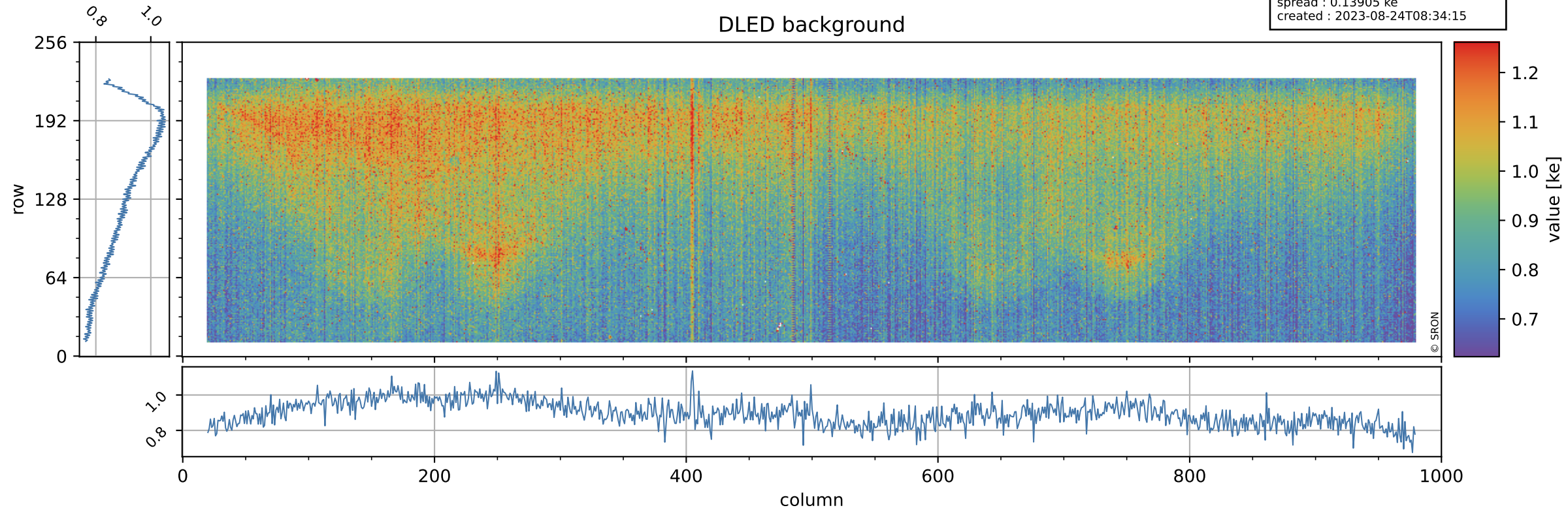

# Tropomi SWIR stability

value of normalized WLS

orbits : [6662, 6748]  
coverage : 2019-01-25 / 2019-02-01  
azimuth : 1.2732 & 1.2728  
median : 1.0022  
spread : 0.0009529  
created : 2023-08-24T08:34:16

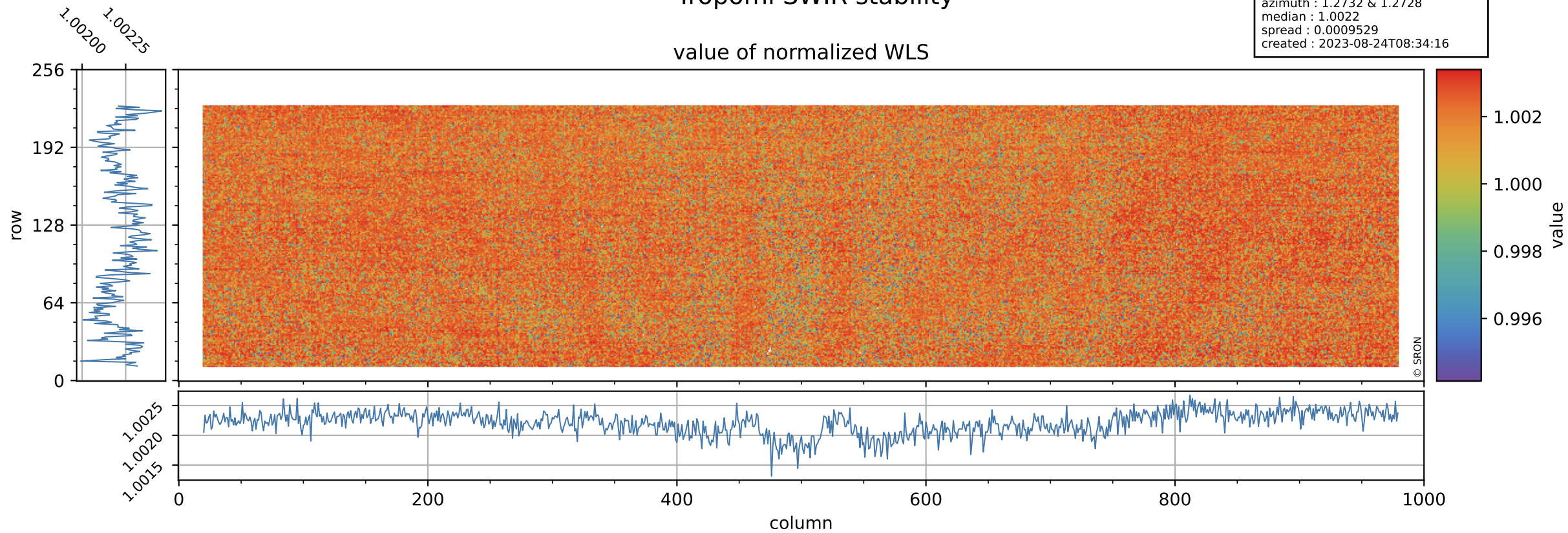

# Tropomi SWIR stability

orbits : [6662, 6748]  
coverage : 2019-01-25 / 2019-02-01  
azimuth : 1.2732 & 1.2728  
median : 340.2 e  
spread : 77.133 e  
created : 2023-08-24T08:34:16

## WLS background

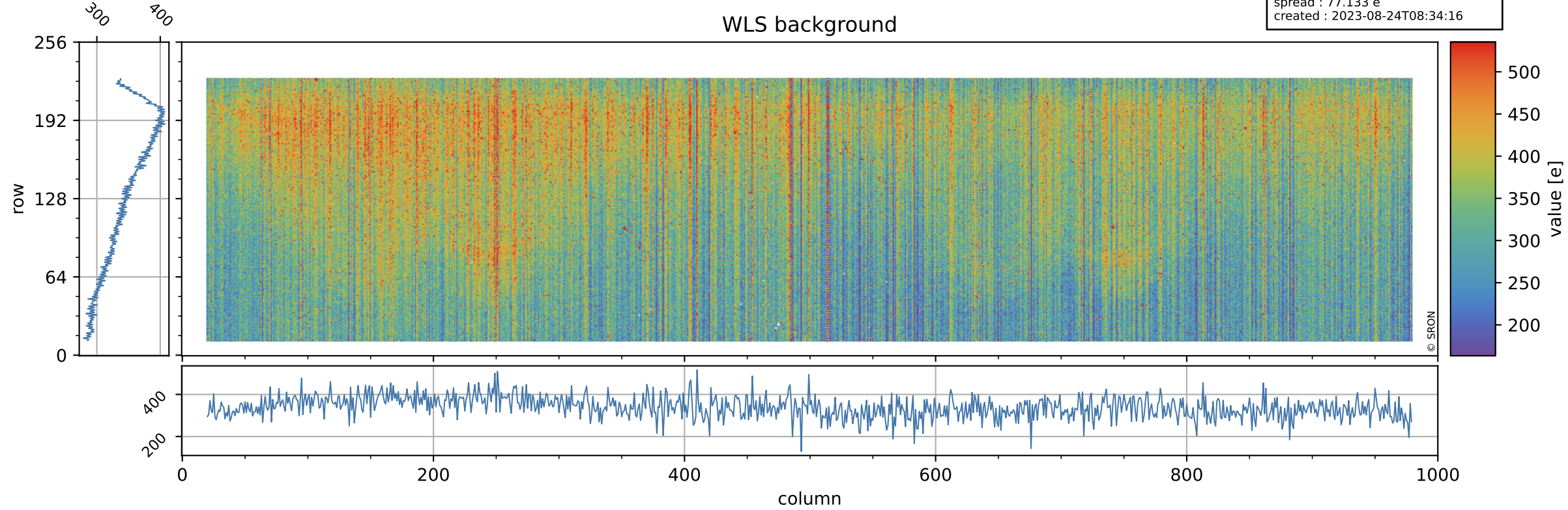

# Tropomi SWIR stability ground-tracks of Sentinel-5P

orbits : [6662, 6748]  
coverage : 2019-01-25 / 2019-02-01  
azimuth : 1.2732 & 1.2728  
created : 2023-08-24T08:34:16

