

Tropomi SWIR stability

value of ratio of normalized QVD#1 and QVD#2

orbits : [6752, 6838]
coverage : 2019-02-01 / 2019-02-07
azimuth : 1.2724 & 1.2724
median : 0.99954
spread : 0.0014886
created : 2023-08-24T08:34:21

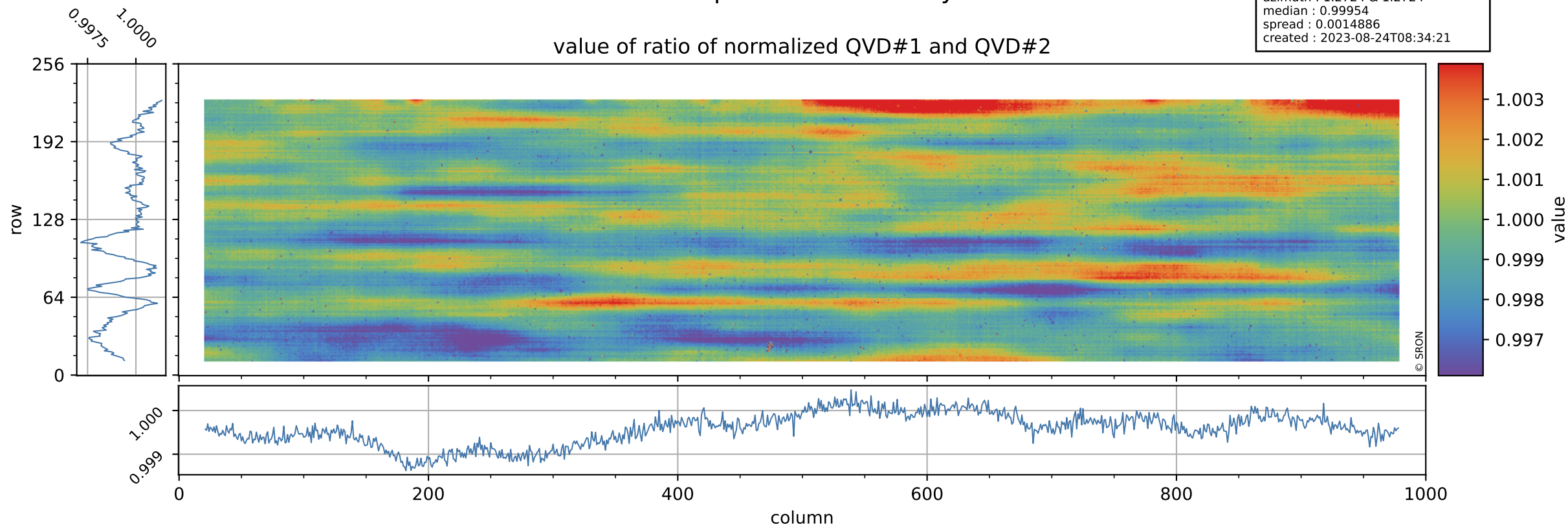

Tropomi SWIR stability

uncertainty of ratio of normalized QVD#1 and QVD#2

orbits : [6752, 6838]
coverage : 2019-02-01 / 2019-02-07
azimuth : 1.2724 & 1.2724
median : 1.0274
spread : 0.20298
created : 2023-08-24T08:34:21

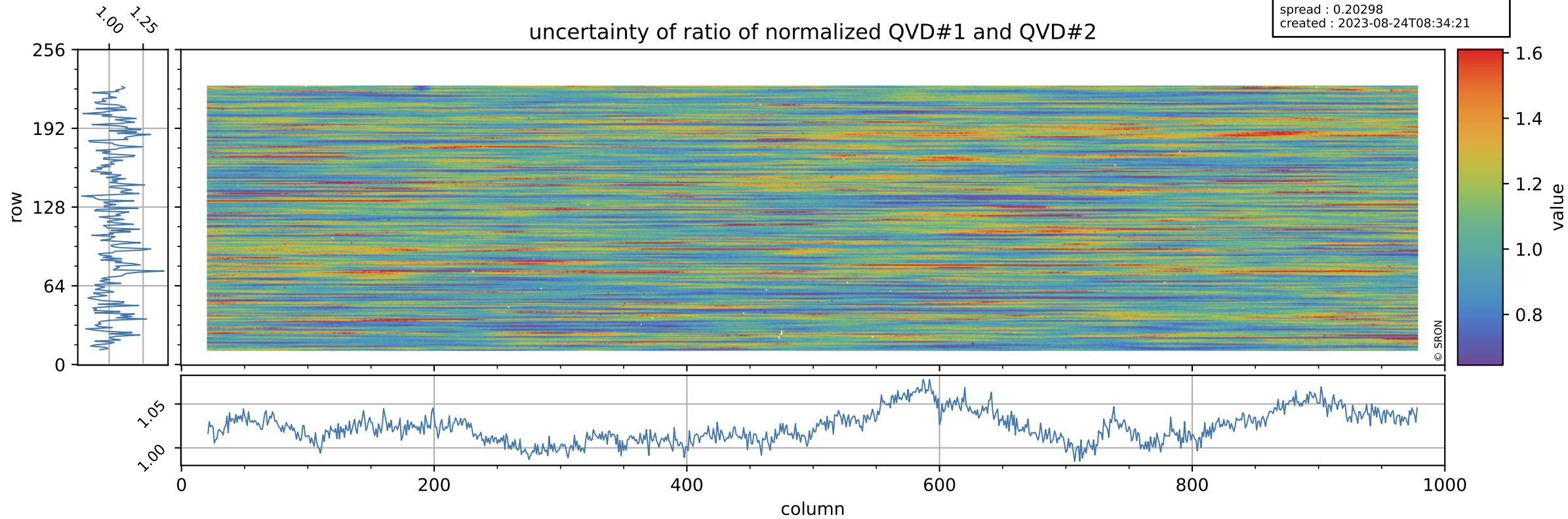

Tropomi SWIR stability

value of ratio of normalized DLED and QVD#1

orbits : [6752, 6838]
coverage : 2019-02-01 / 2019-02-07
azimuth : 1.2724 & 1.2724
median : 1.0052
spread : 0.0021045
created : 2023-08-24T08:34:22

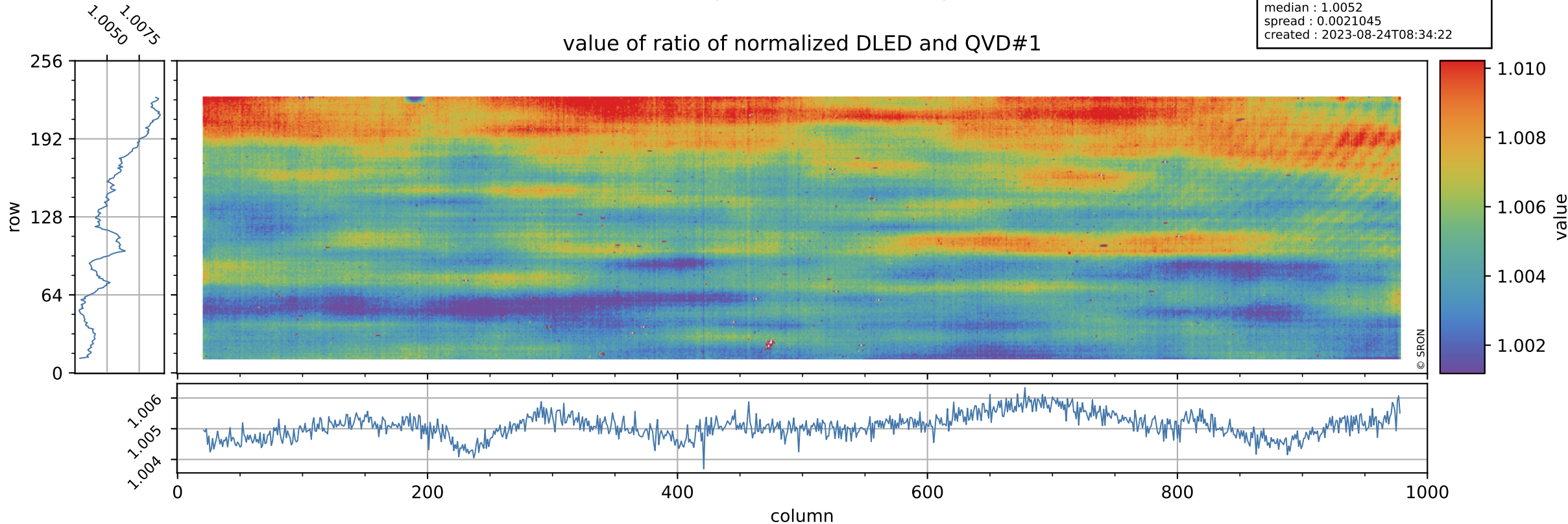

Tropomi SWIR stability

orbits : [6752, 6838]
coverage : 2019-02-01 / 2019-02-07
azimuth : 1.2724 & 1.2724
median : 0.77663
spread : 0.15861
created : 2023-08-24T08:34:22

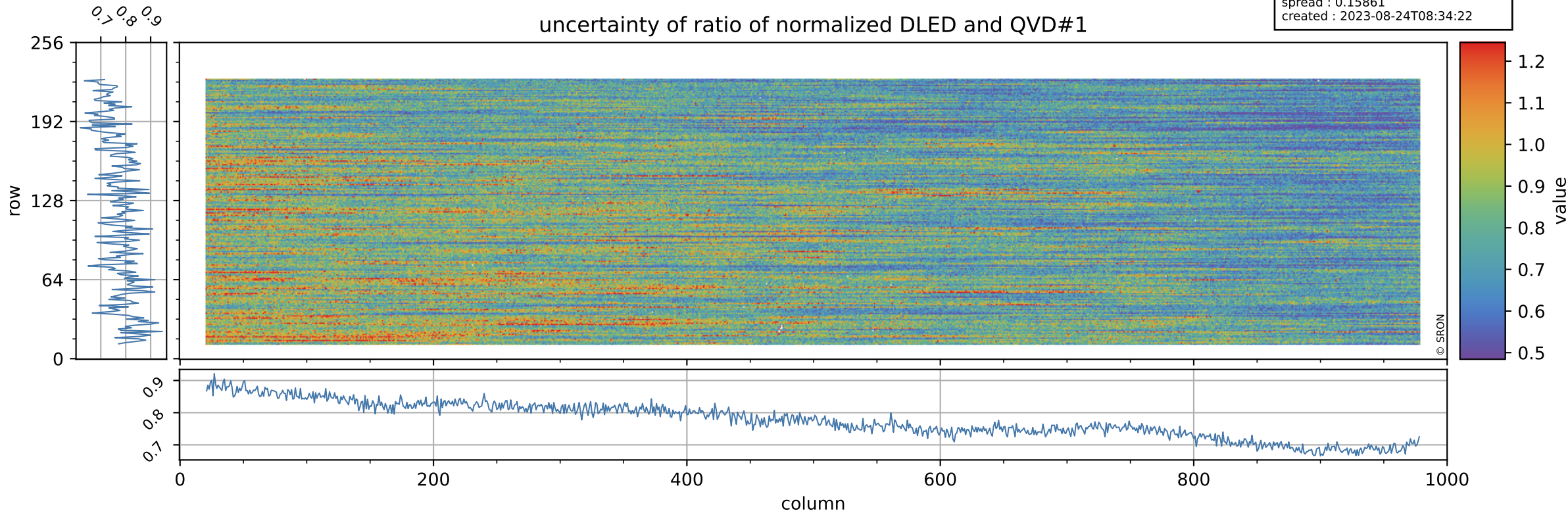

Tropomi SWIR stability

value of ratio of normalized WLS and QVD#1

orbits : [6752, 6838]
coverage : 2019-02-01 / 2019-02-07
azimuth : 1.2724 & 1.2724
median : 1.0108
spread : 0.002172
created : 2023-08-24T08:34:22

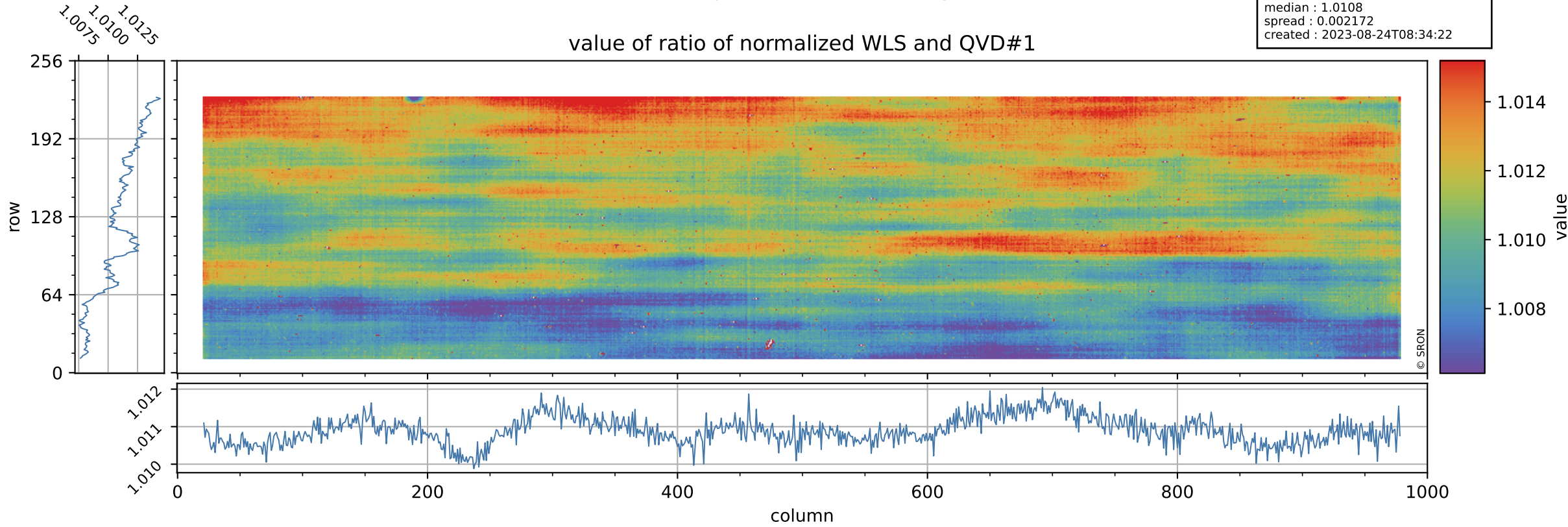

Tropomi SWIR stability

uncertainty of ratio of normalized WLS and QVD#1

orbits : [6752, 6838]
coverage : 2019-02-01 / 2019-02-07
azimuth : 1.2724 & 1.2724
median : 0.40642
spread : 0.08193
created : 2023-08-24T08:34:23

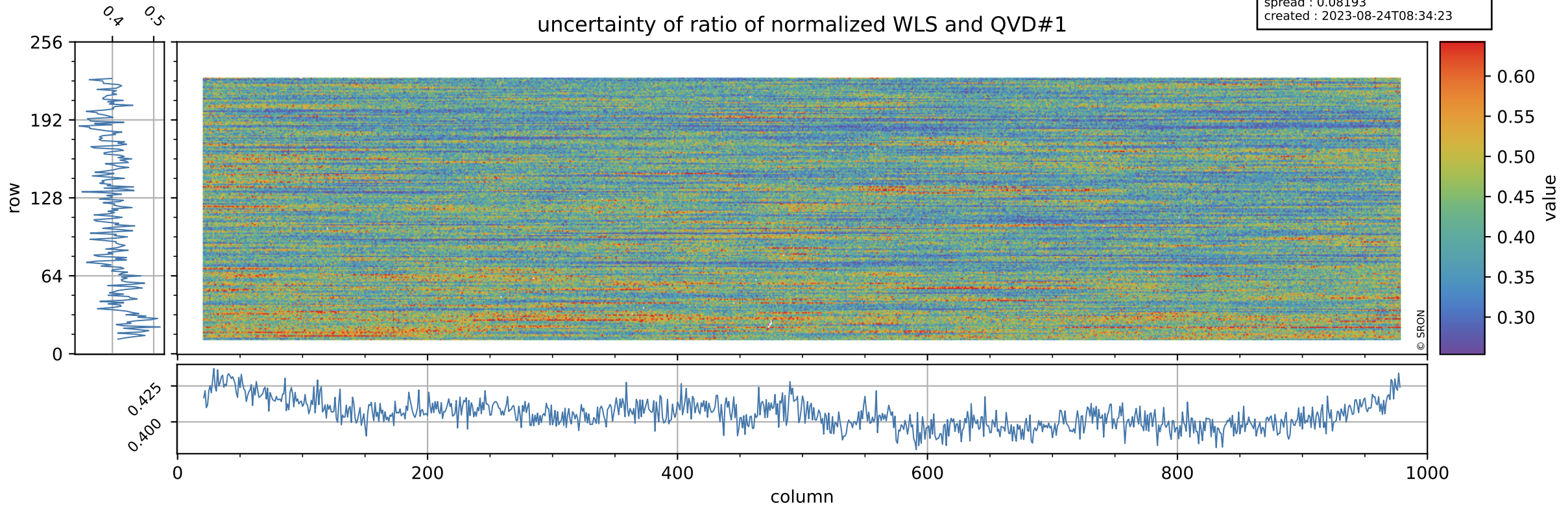

Tropomi SWIR stability

value of ratio of normalized DLED and QVD#2

orbits : [6752, 6838]
coverage : 2019-02-01 / 2019-02-07
azimuth : 1.2724 & 1.2724
median : 1.0047
spread : 0.0025719
created : 2023-08-24T08:34:23

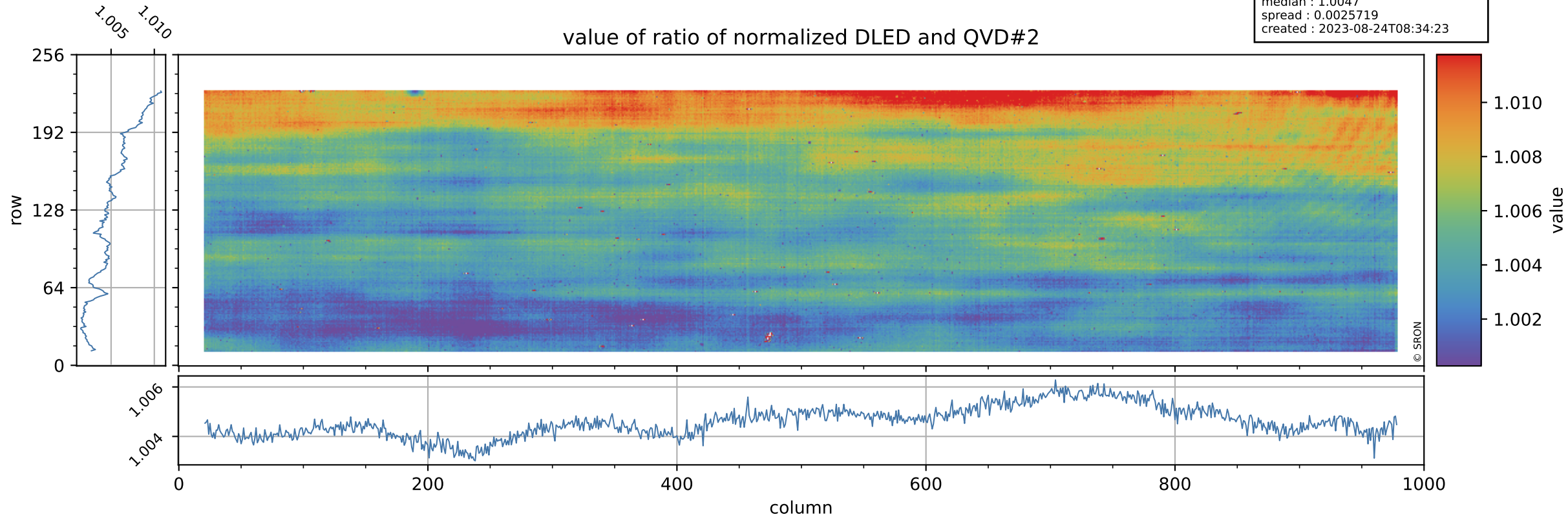

Tropomi SWIR stability

orbits : [6752, 6838]
coverage : 2019-02-01 / 2019-02-07
azimuth : 1.2724 & 1.2724
median : 0.79331
spread : 0.15743
created : 2023-08-24T08:34:23

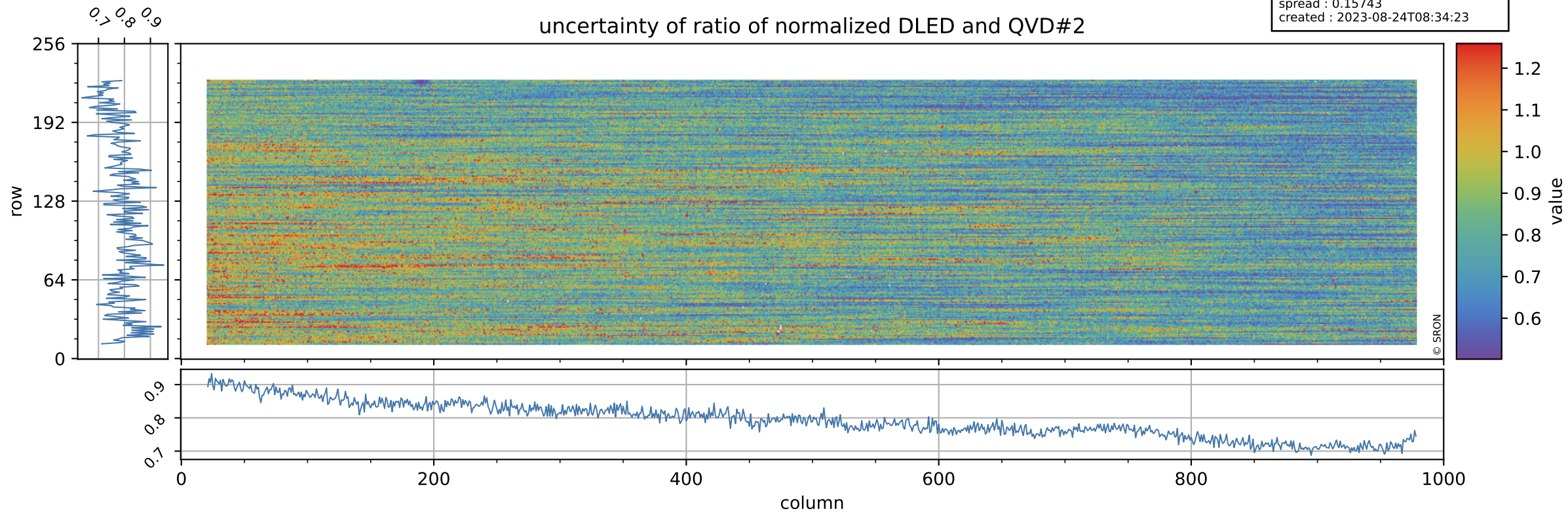

Tropomi SWIR stability

value of ratio of normalized WLS and QVD#2

orbits : [6752, 6838]
coverage : 2019-02-01 / 2019-02-07
azimuth : 1.2724 & 1.2724
median : 1.0103
spread : 0.0026644
created : 2023-08-24T08:34:23

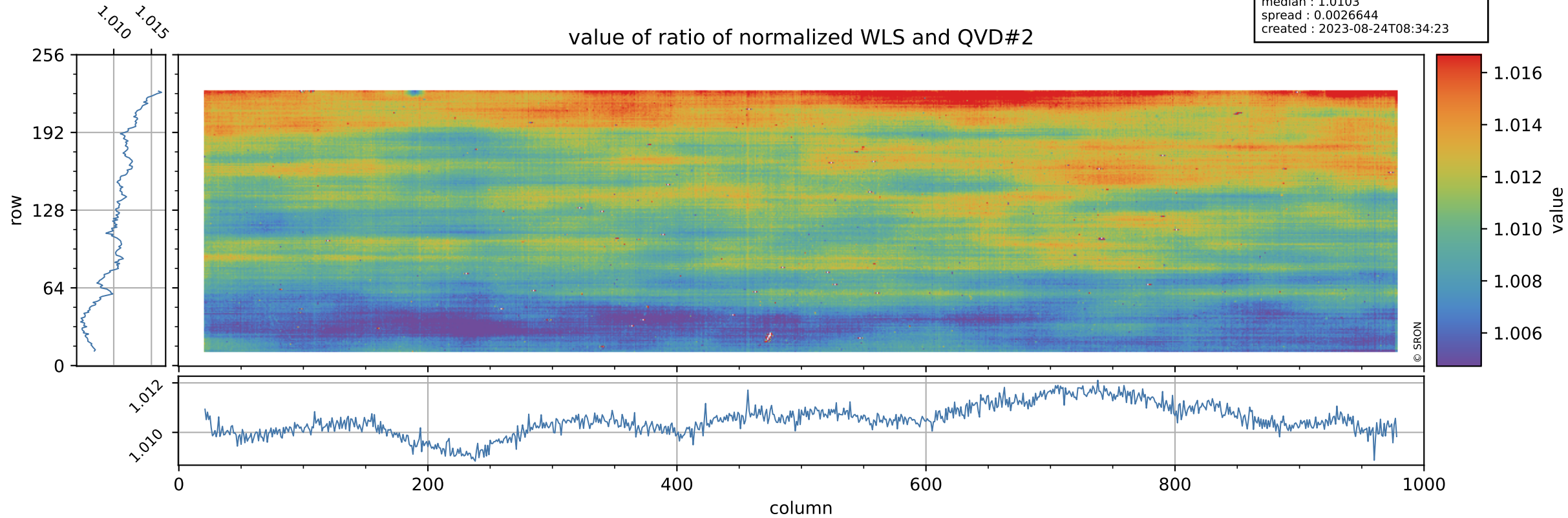

Tropomi SWIR stability

uncertainty of ratio of normalized WLS and QVD#2

orbits : [6752, 6838]
coverage : 2019-02-01 / 2019-02-07
azimuth : 1.2724 & 1.2724
median : 0.4154
spread : 0.081043
created : 2023-08-24T08:34:24

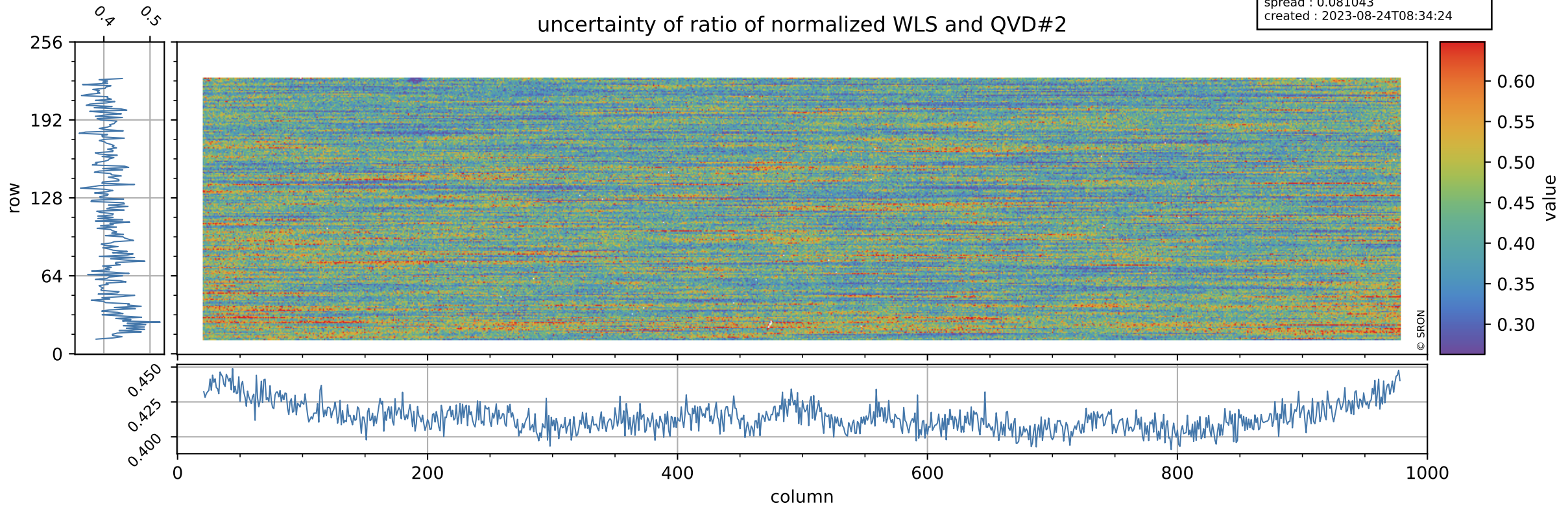

Tropomi SWIR stability

value of ratio of normalized DLED and WLS

orbits : [6752, 6838]
coverage : 2019-02-01 / 2019-02-07
azimuth : 1.2724 & 1.2724
median : 0.99467
spread : 0.00088743
created : 2023-08-24T08:34:24

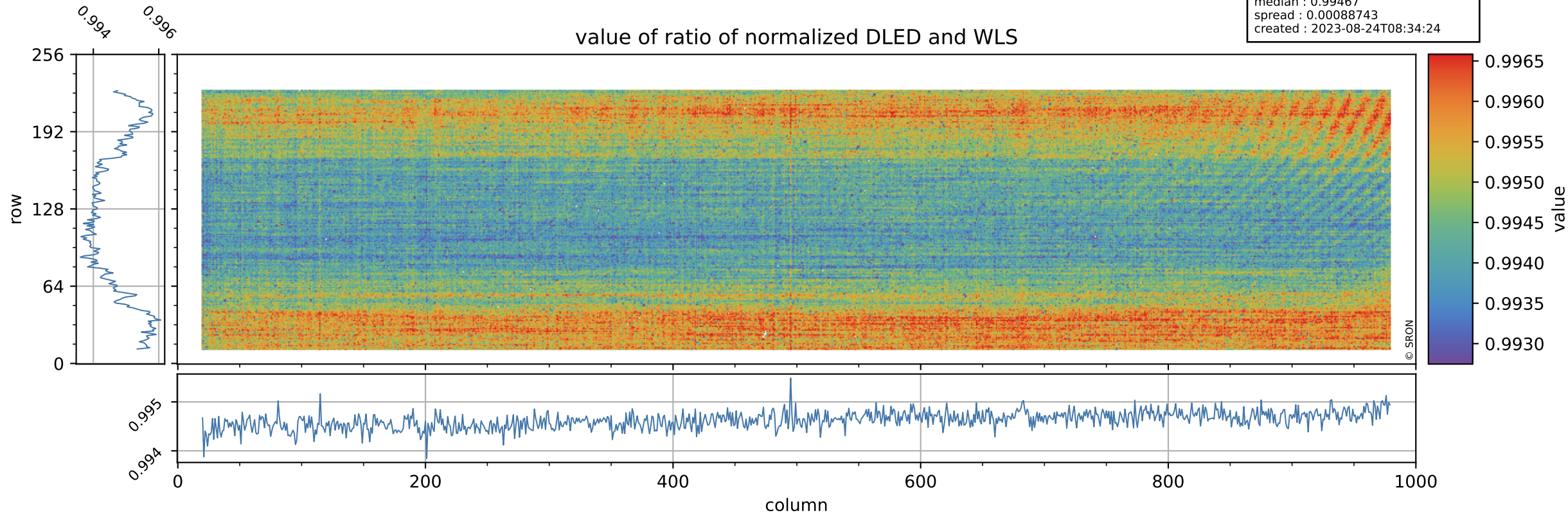

Tropomi SWIR stability

uncertainty of ratio of normalized DLED and WLS

orbits : [6752, 6838]
coverage : 2019-02-01 / 2019-02-07
azimuth : 1.2724 & 1.2724
median : 1.9185
spread : 0.36889
created : 2023-08-24T08:34:24

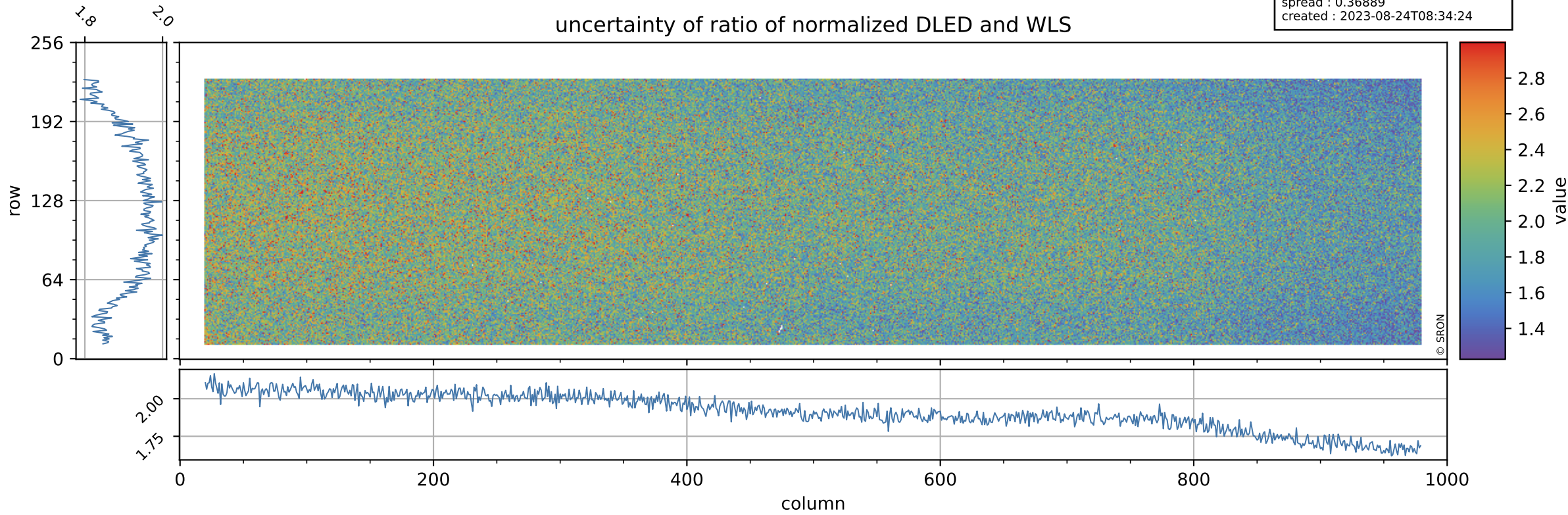

Tropomi SWIR stability

value of normalized QVD#1

orbits : [6752, 6838]
coverage : 2019-02-01 / 2019-02-07
azimuth : 1.2724 & 1.2724
median : 0.98815
spread : 0.0025751
created : 2023-08-24T08:34:24

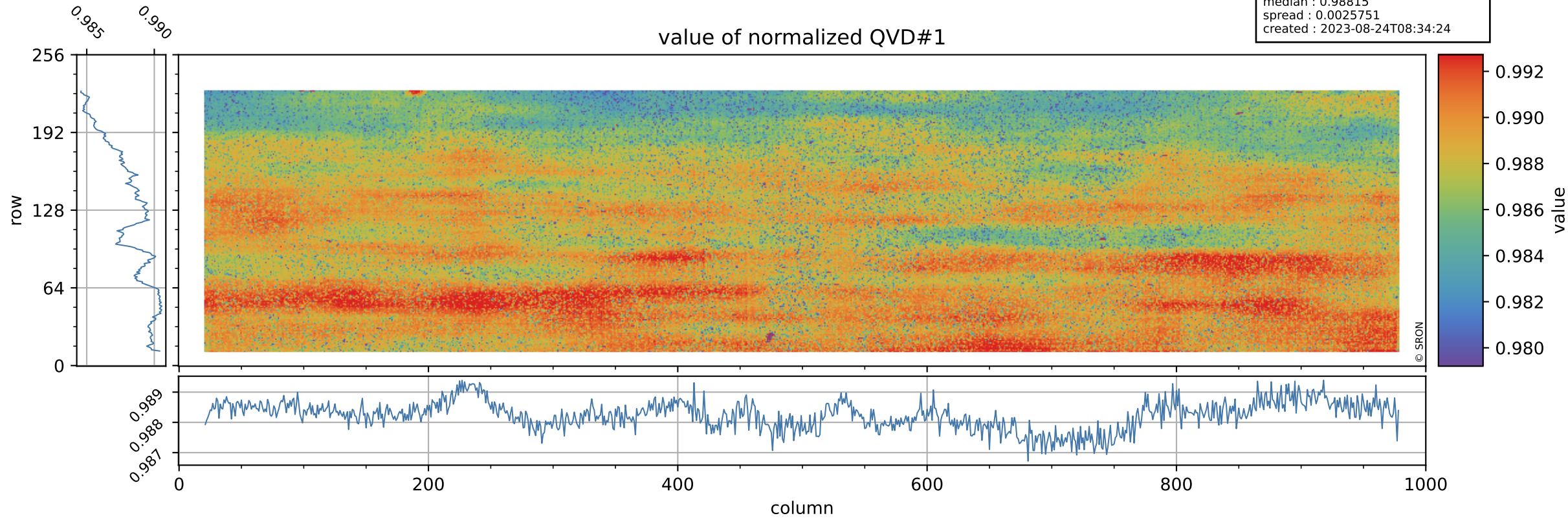

Tropomi SWIR stability

QVD#1 background

orbits : [6752, 6838]
coverage : 2019-02-01 / 2019-02-07
azimuth : 1.2724 & 1.2724
median : 1.0077 ke
spread : 0.15178 ke
created : 2023-08-24T08:34:25

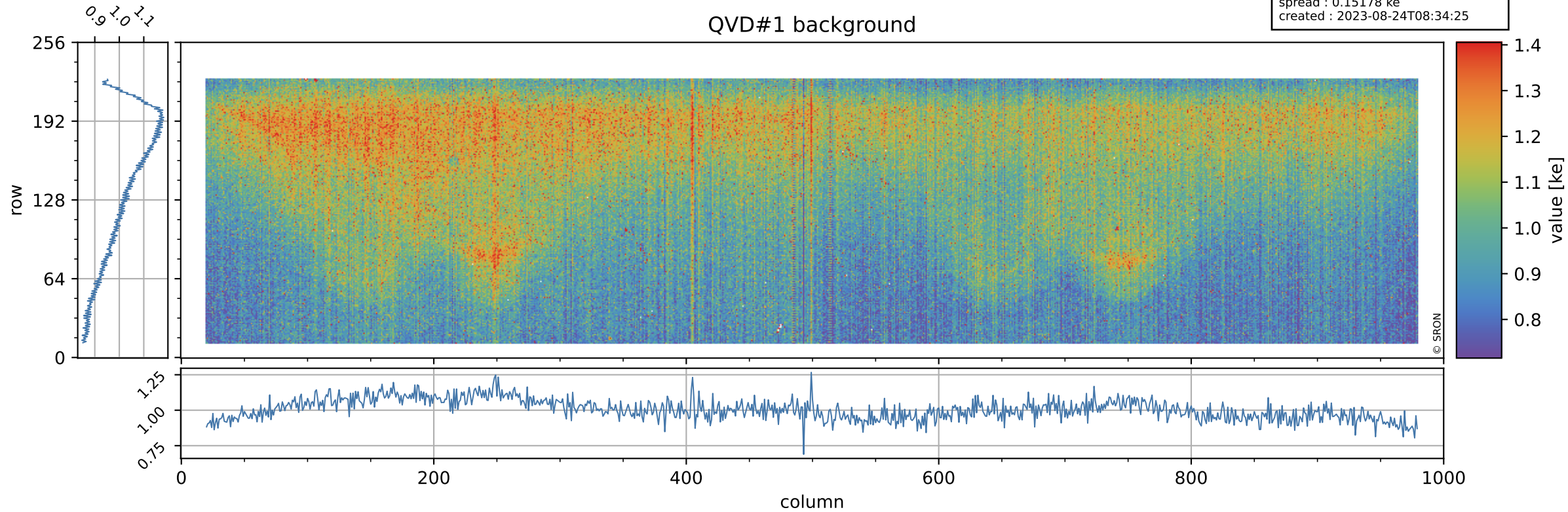

Tropomi SWIR stability

value of normalized QVD#2

orbits : [6752, 6838]
coverage : 2019-02-01 / 2019-02-07
azimuth : 1.2724 & 1.2724
median : 0.98862
spread : 0.0029825
created : 2023-08-24T08:34:25

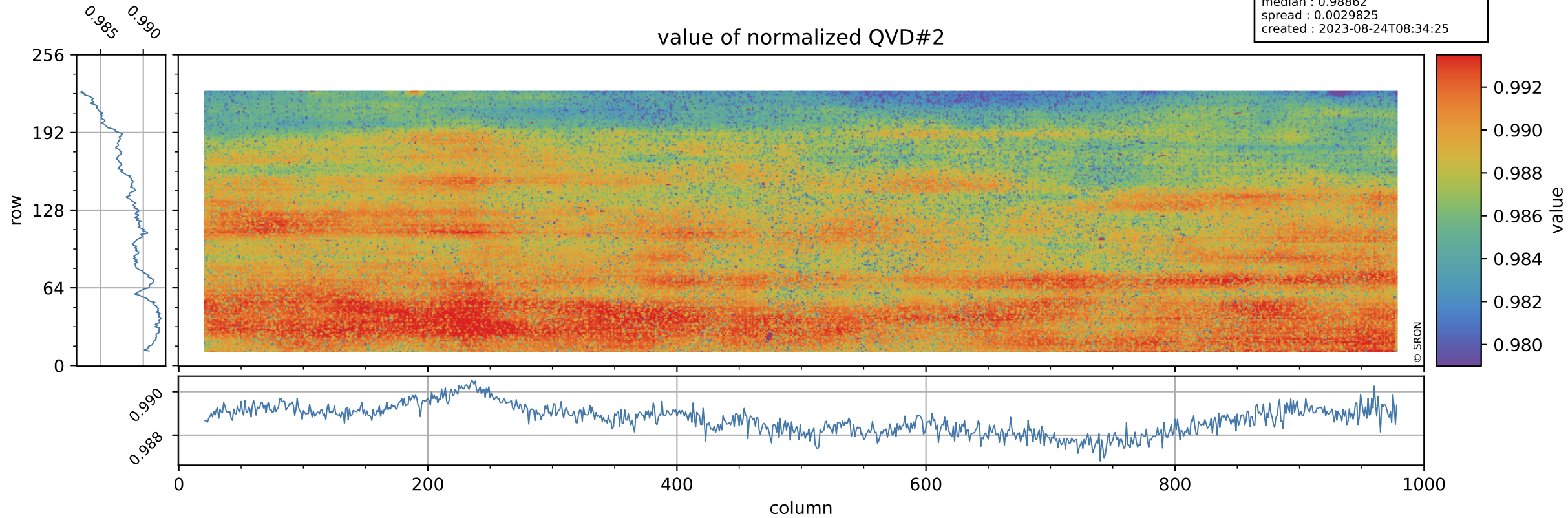

Tropomi SWIR stability

QVD#2 background

orbits : [6752, 6838]
coverage : 2019-02-01 / 2019-02-07
azimuth : 1.2724 & 1.2724
median : 1.0027 ke
spread : 0.15401 ke
created : 2023-08-24T08:34:25

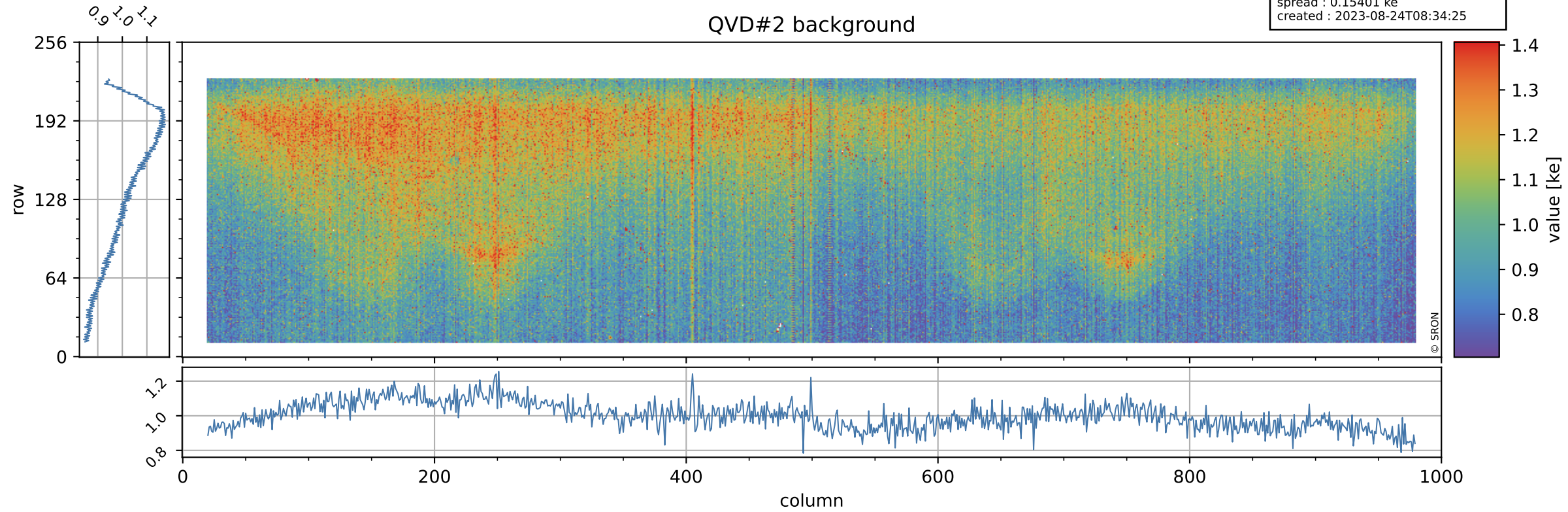

Tropomi SWIR stability

value of normalized DLED

orbits : [6752, 6838]
coverage : 2019-02-01 / 2019-02-07
azimuth : 1.2724 & 1.2724
median : 0.99381
spread : 0.0010978
created : 2023-08-24T08:34:26

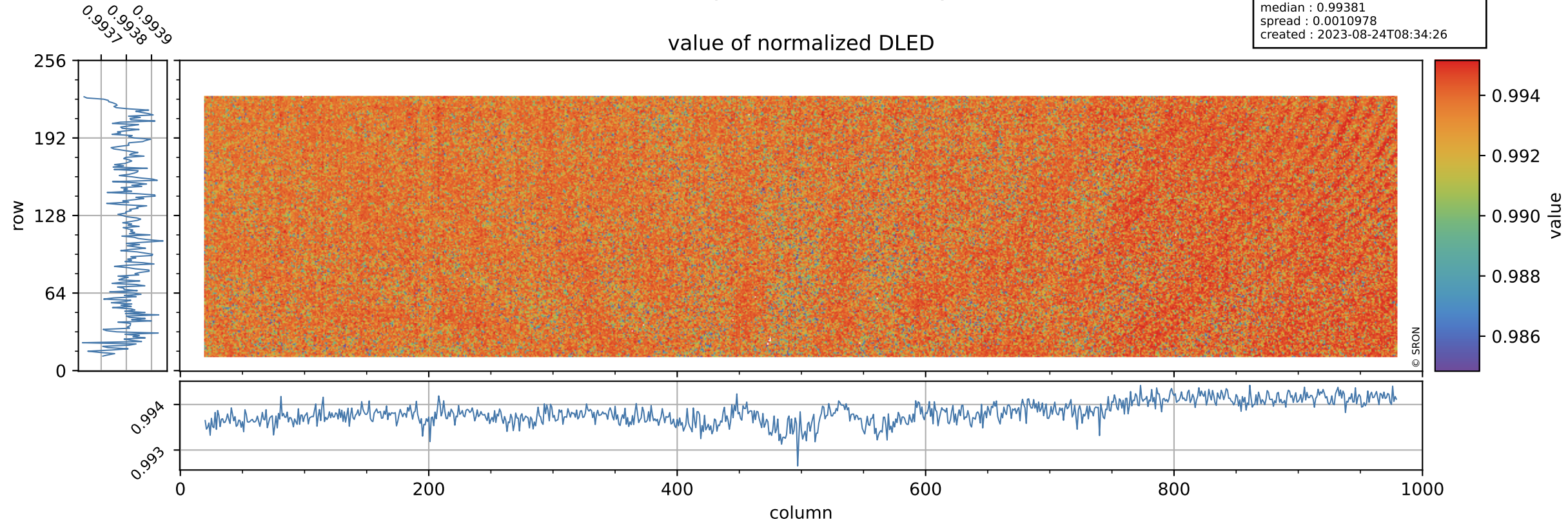

Tropomi SWIR stability

DLED background

orbits : [6752, 6838]
coverage : 2019-02-01 / 2019-02-07
azimuth : 1.2724 & 1.2724
median : 0.89796 ke
spread : 0.13741 ke
created : 2023-08-24T08:34:26

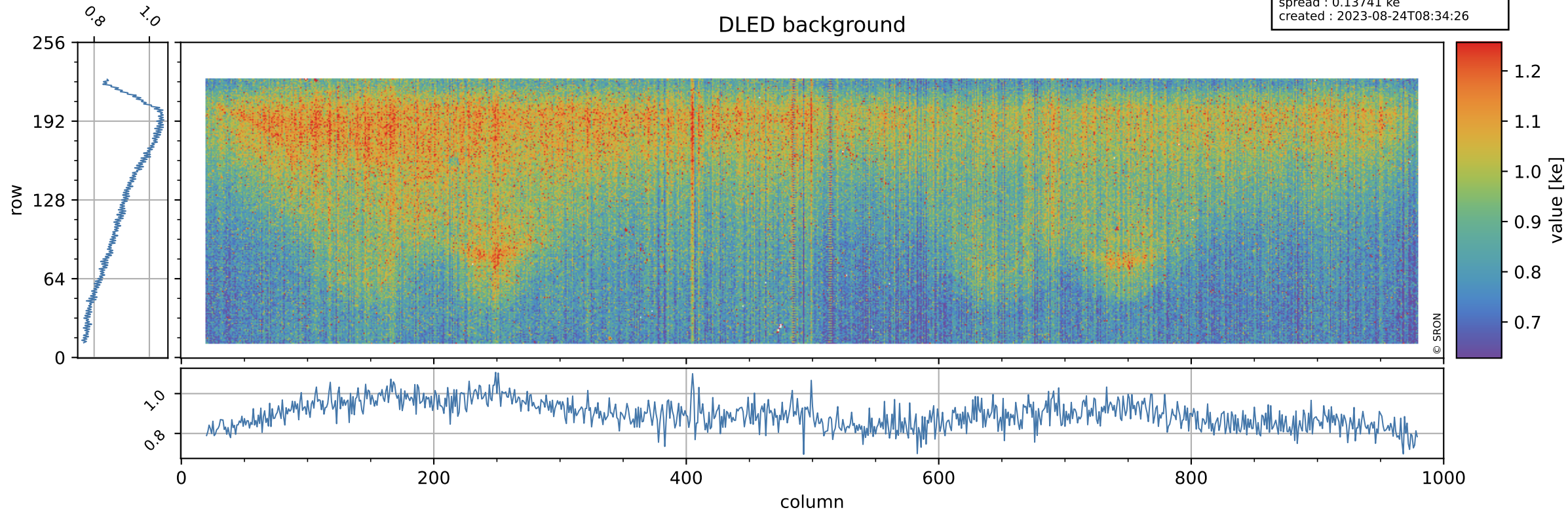

Tropomi SWIR stability

value of normalized WLS

orbits : [6752, 6838]
coverage : 2019-02-01 / 2019-02-07
azimuth : 1.2724 & 1.2724
median : 0.99886
spread : 0.0014434
created : 2023-08-24T08:34:26

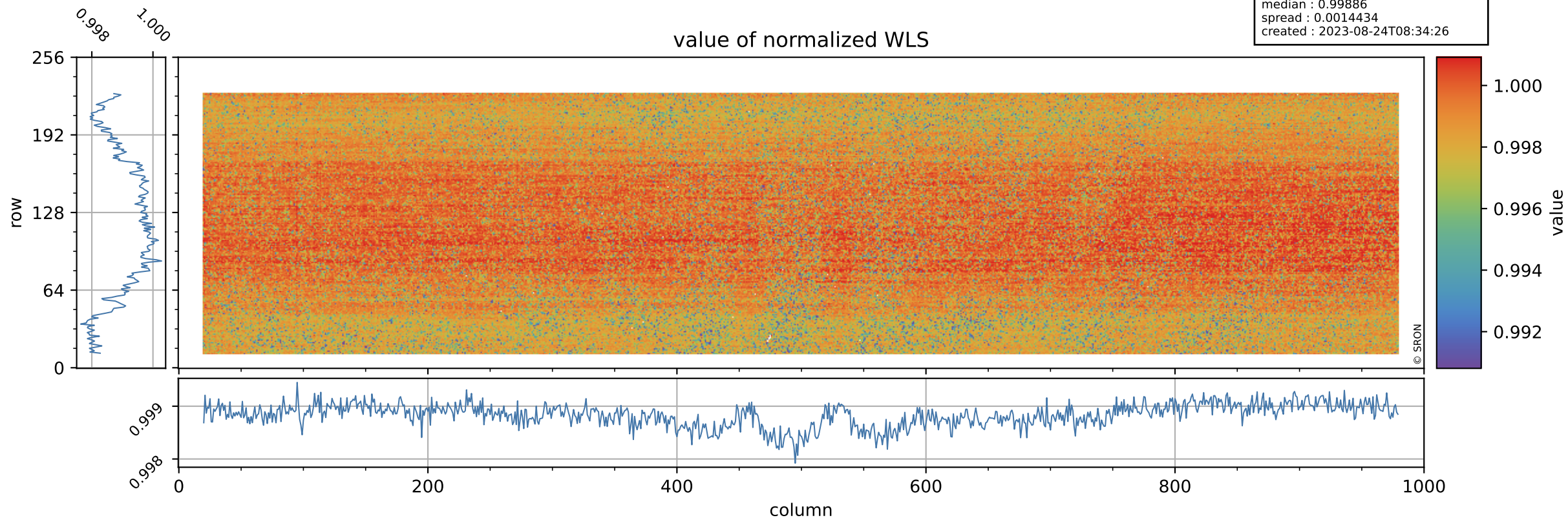

Tropomi SWIR stability

orbits : [6752, 6838]
coverage : 2019-02-01 / 2019-02-07
azimuth : 1.2724 & 1.2724
median : 339.16 e
spread : 78.55 e
created : 2023-08-24T08:34:26

WLS background

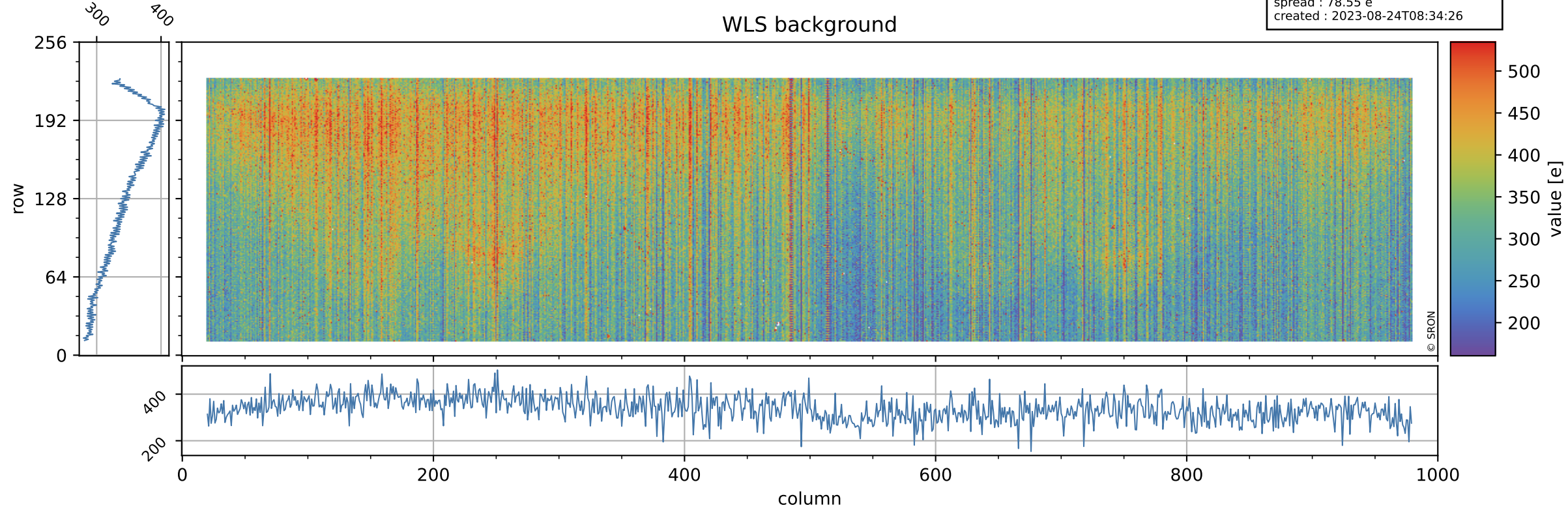

Tropomi SWIR stability ground-tracks of Sentinel-5P

orbits : [6752, 6838]
coverage : 2019-02-01 / 2019-02-07
azimuth : 1.2724 & 1.2724
created : 2023-08-24T08:34:27

