

Tropomi SWIR stability

value of ratio of normalized QVD#1 and QVD#2

orbits : [6842, 6928]
coverage : 2019-02-07 / 2019-02-13
azimuth : 1.2707 & 1.2703
median : 0.99966
spread : 0.0014897
created : 2023-08-24T08:34:32

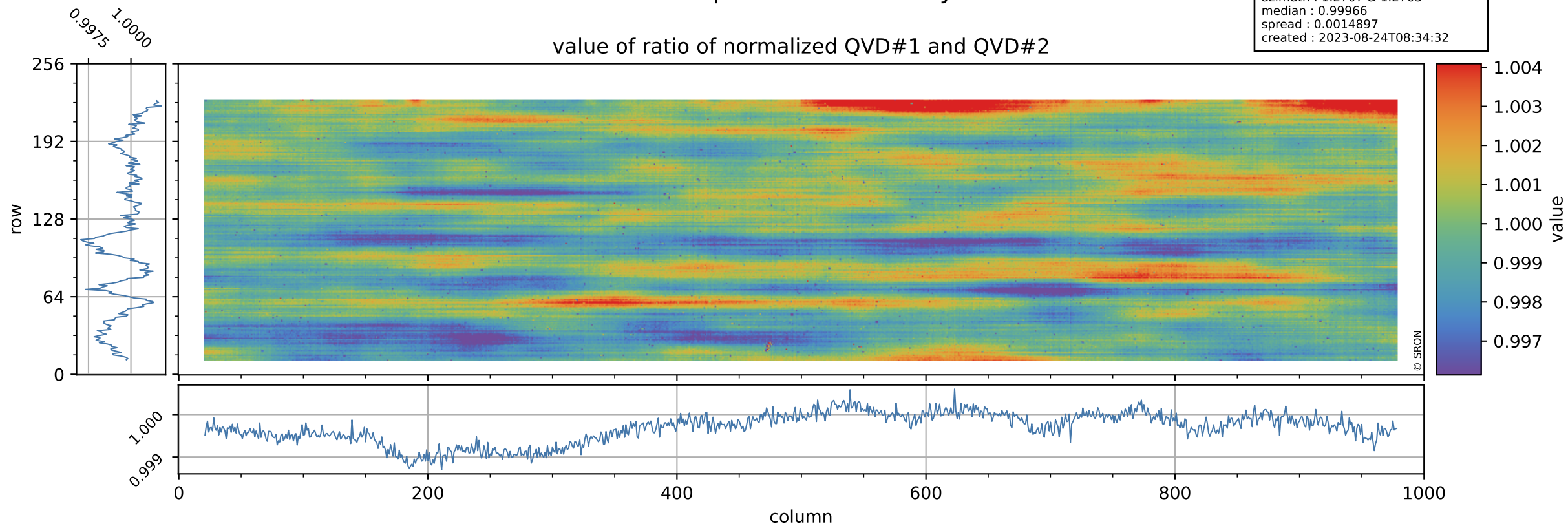

Tropomi SWIR stability

uncertainty of ratio of normalized QVD#1 and QVD#2

orbits : [6842, 6928]
coverage : 2019-02-07 / 2019-02-13
azimuth : 1.2707 & 1.2703
median : 1.0275
spread : 0.20379
created : 2023-08-24T08:34:32

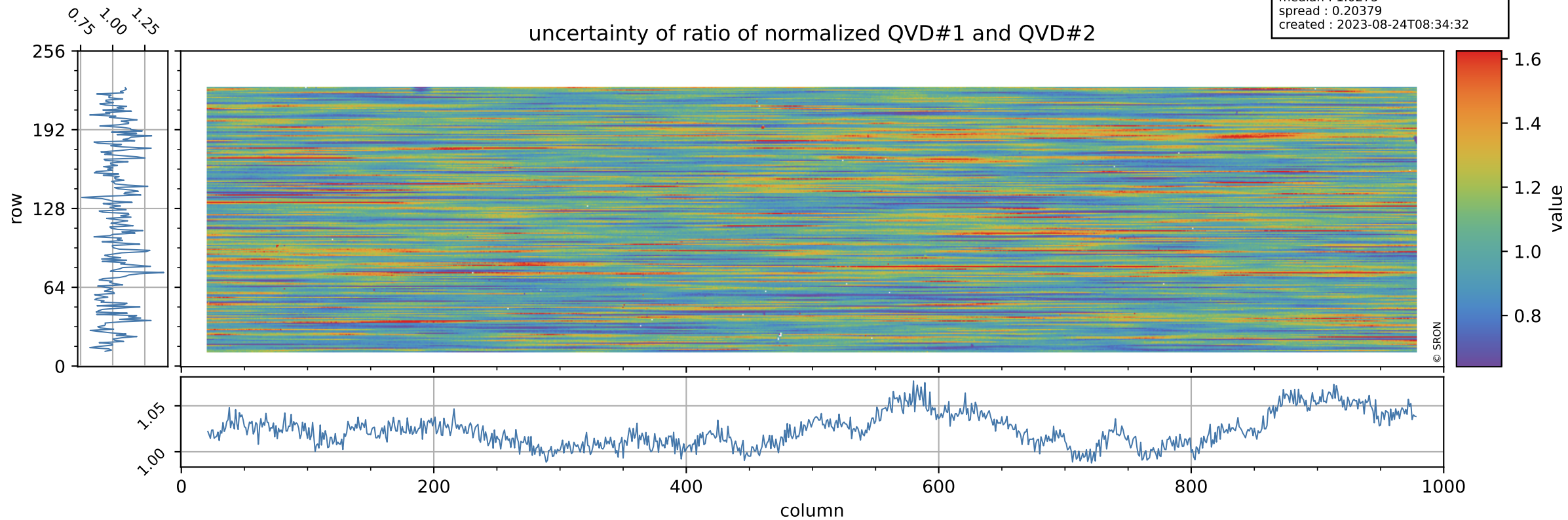

Tropomi SWIR stability

value of ratio of normalized DLED and QVD#1

orbits : [6842, 6928]
coverage : 2019-02-07 / 2019-02-13
azimuth : 1.2707 & 1.2703
median : 1.0051
spread : 0.0021331
created : 2023-08-24T08:34:32

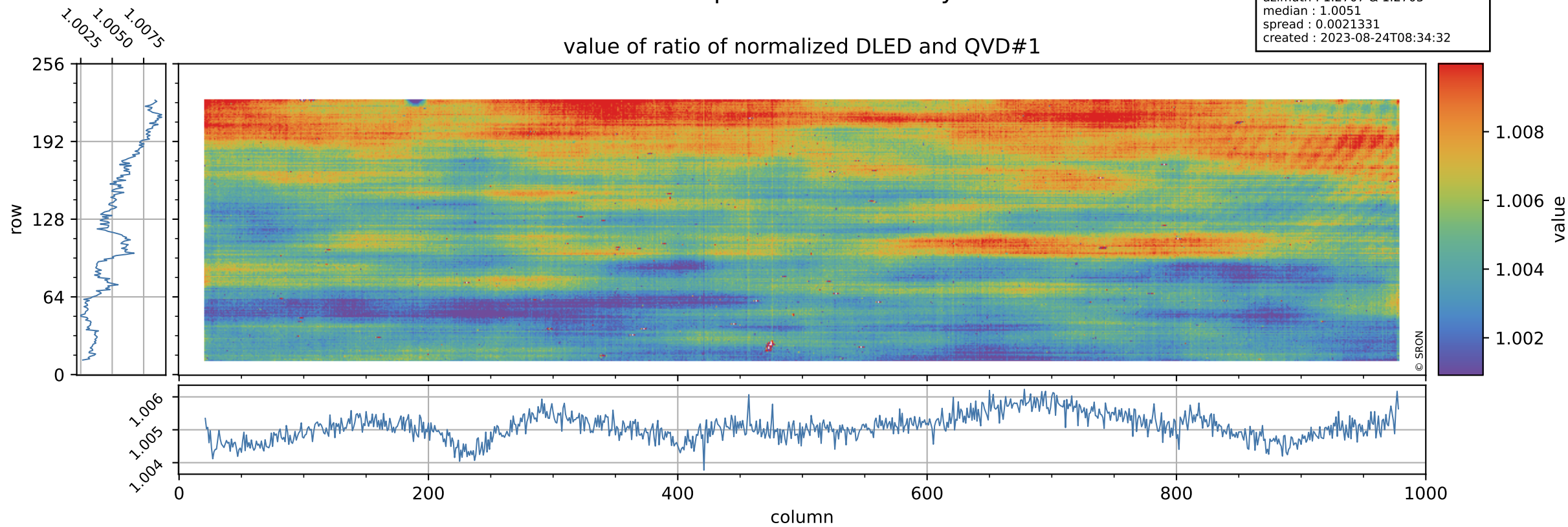

Tropomi SWIR stability

orbits : [6842, 6928]
coverage : 2019-02-07 / 2019-02-13
azimuth : 1.2707 & 1.2703
median : 0.77913
spread : 0.16003
created : 2023-08-24T08:34:32

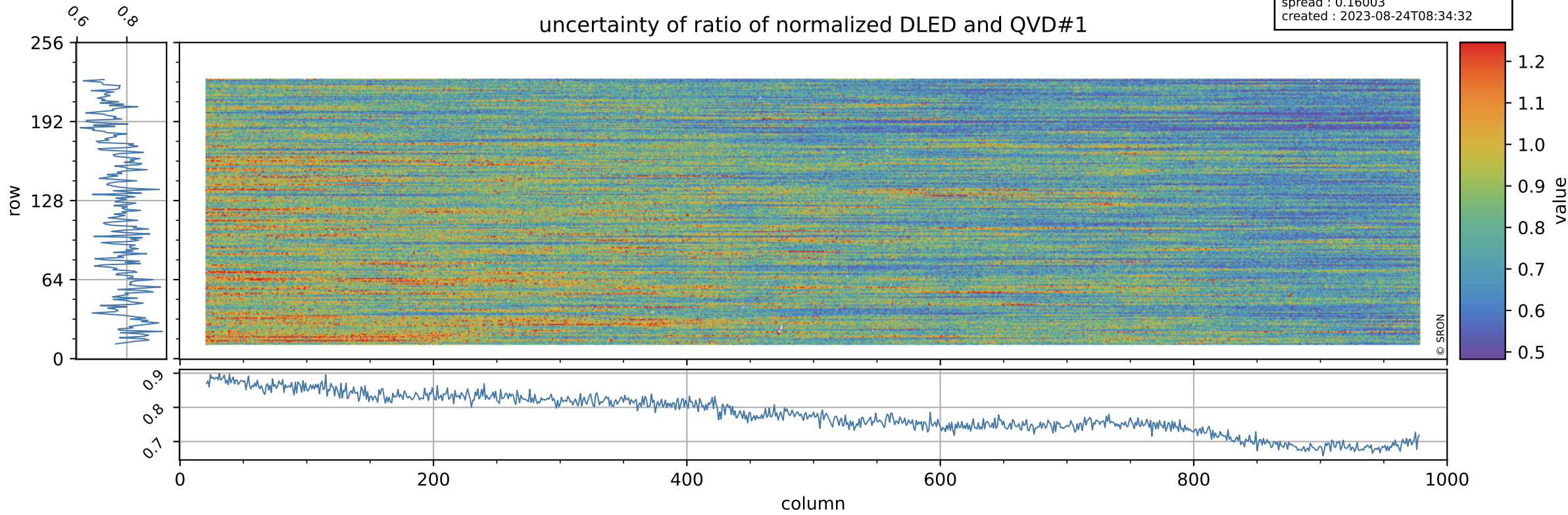

Tropomi SWIR stability

value of ratio of normalized WLS and QVD#1

orbits : [6842, 6928]
coverage : 2019-02-07 / 2019-02-13
azimuth : 1.2707 & 1.2703
median : 1.0122
spread : 0.0021336
created : 2023-08-24T08:34:33

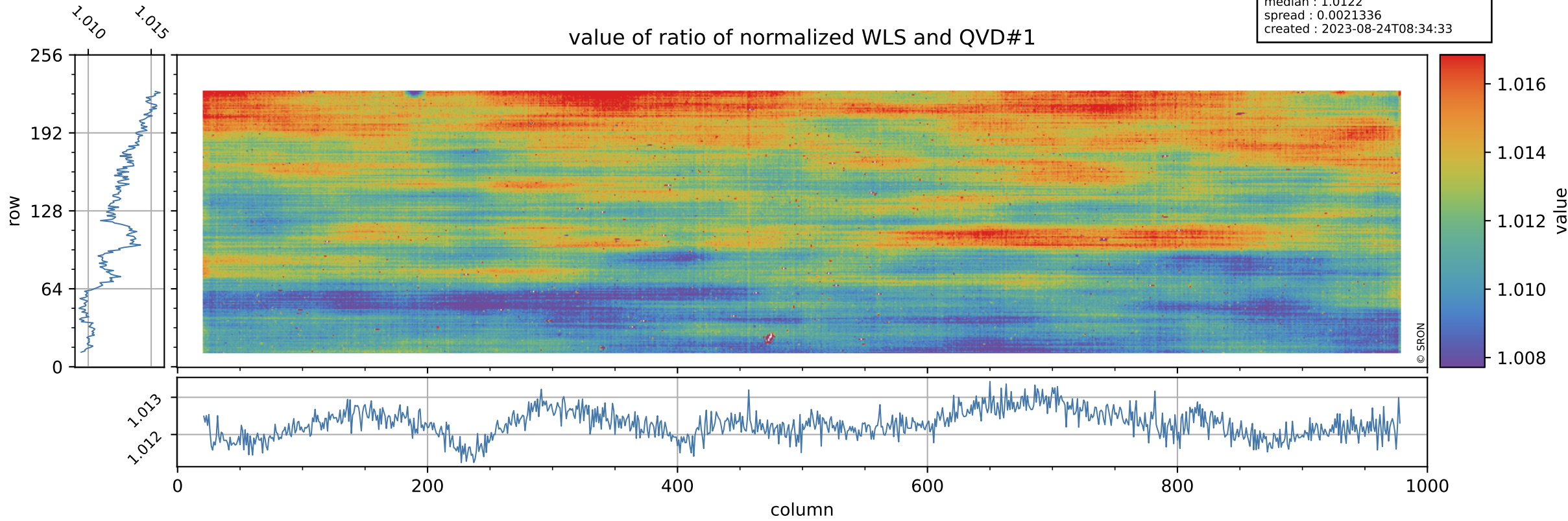

Tropomi SWIR stability

uncertainty of ratio of normalized WLS and QVD#1

orbits : [6842, 6928]
coverage : 2019-02-07 / 2019-02-13
azimuth : 1.2707 & 1.2703
median : 0.40656
spread : 0.081146
created : 2023-08-24T08:34:33

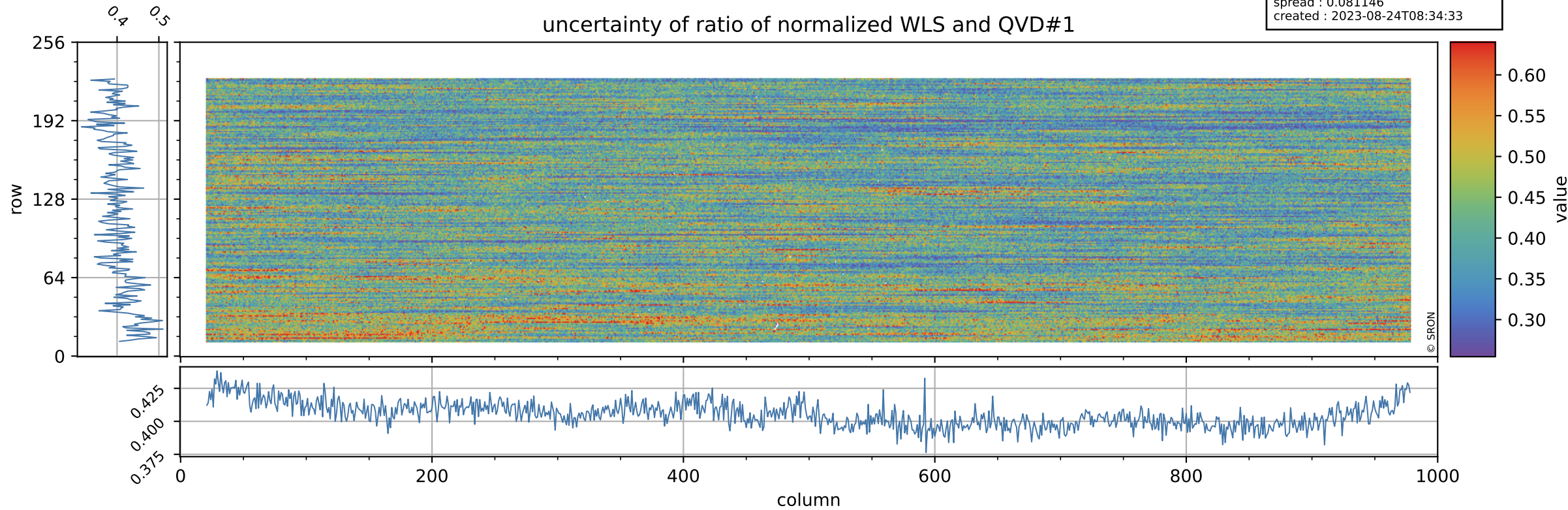

Tropomi SWIR stability

value of ratio of normalized DLED and QVD#2

orbits : [6842, 6928]
coverage : 2019-02-07 / 2019-02-13
azimuth : 1.2707 & 1.2703
median : 1.0047
spread : 0.002495
created : 2023-08-24T08:34:33

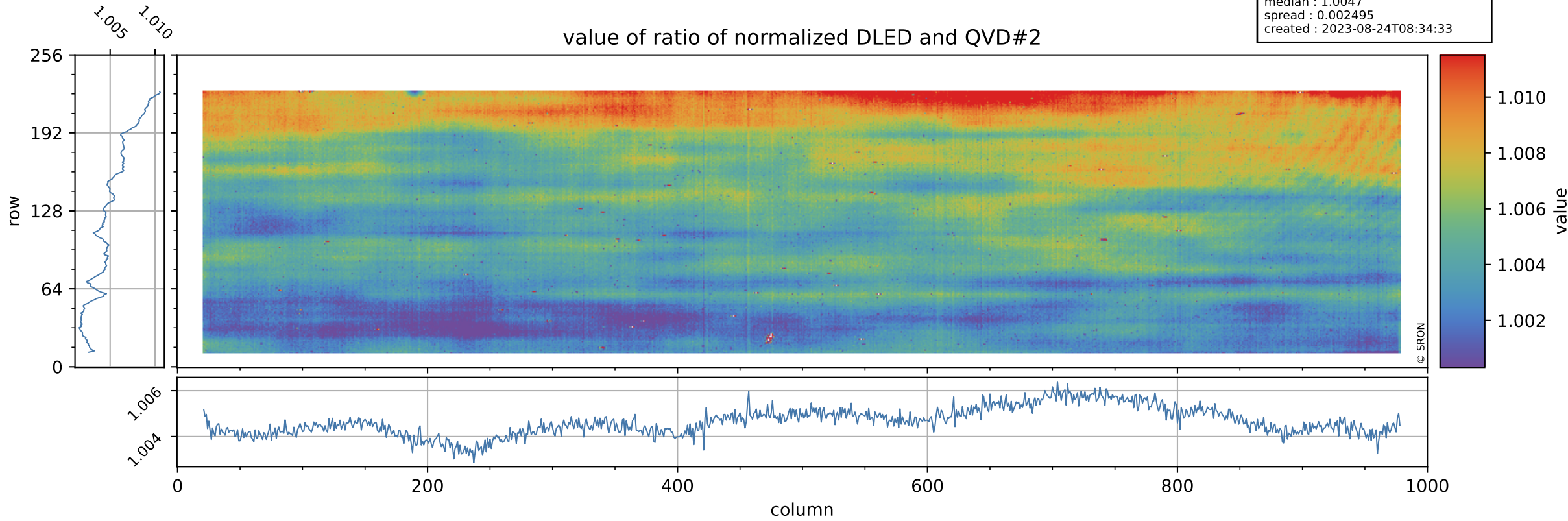

Tropomi SWIR stability

orbits : [6842, 6928]
coverage : 2019-02-07 / 2019-02-13
azimuth : 1.2707 & 1.2703
median : 0.79635
spread : 0.16179
created : 2023-08-24T08:34:34

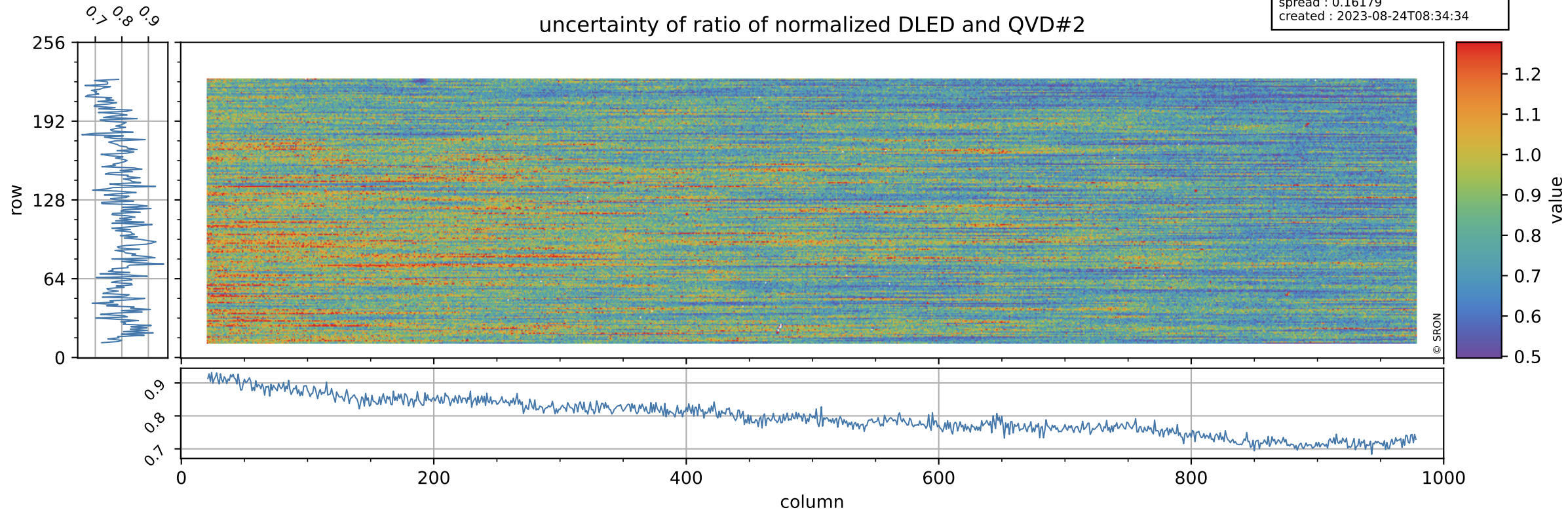

Tropomi SWIR stability

value of ratio of normalized WLS and QVD#2

orbits : [6842, 6928]
coverage : 2019-02-07 / 2019-02-13
azimuth : 1.2707 & 1.2703
median : 1.0118
spread : 0.002489
created : 2023-08-24T08:34:34

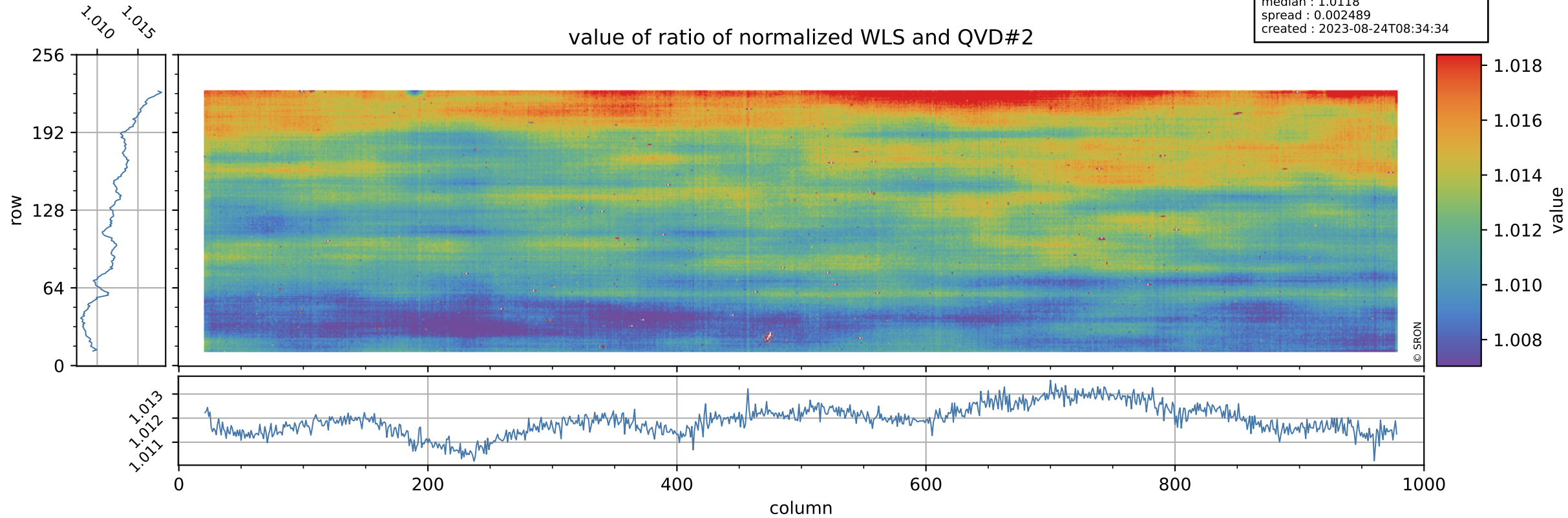

Tropomi SWIR stability

uncertainty of ratio of normalized WLS and QVD#2

orbits : [6842, 6928]
coverage : 2019-02-07 / 2019-02-13
azimuth : 1.2707 & 1.2703
median : 0.41602
spread : 0.082094
created : 2023-08-24T08:34:34

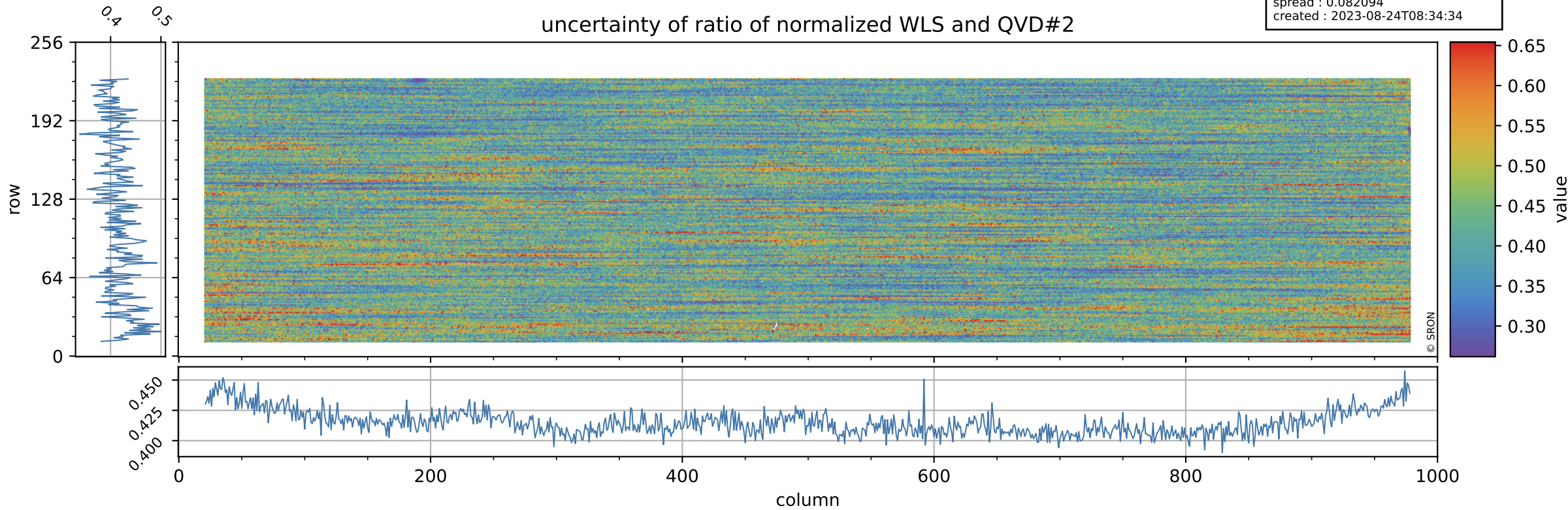

Tropomi SWIR stability

value of ratio of normalized DLED and WLS

orbits : [6842, 6928]
coverage : 2019-02-07 / 2019-02-13
azimuth : 1.2707 & 1.2703
median : 0.9931
spread : 0.00061879
created : 2023-08-24T08:34:34

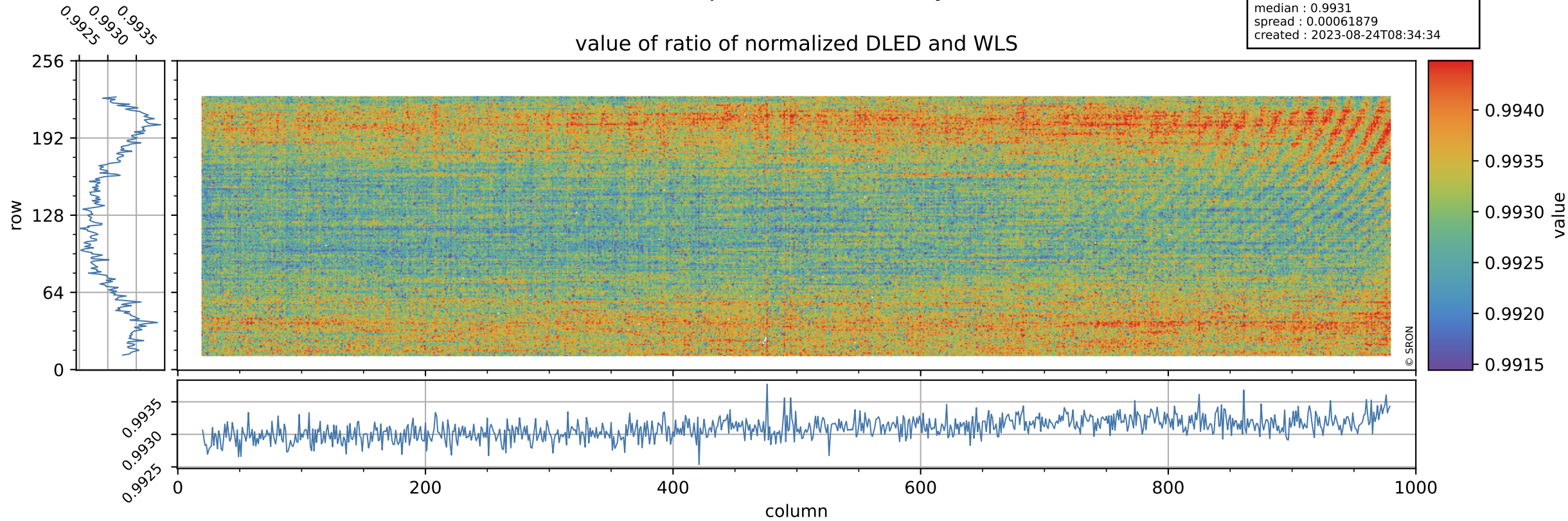

Tropomi SWIR stability

uncertainty of ratio of normalized DLED and WLS

orbits : [6842, 6928]
coverage : 2019-02-07 / 2019-02-13
azimuth : 1.2707 & 1.2703
median : 1.9233
spread : 0.37307
created : 2023-08-24T08:34:35

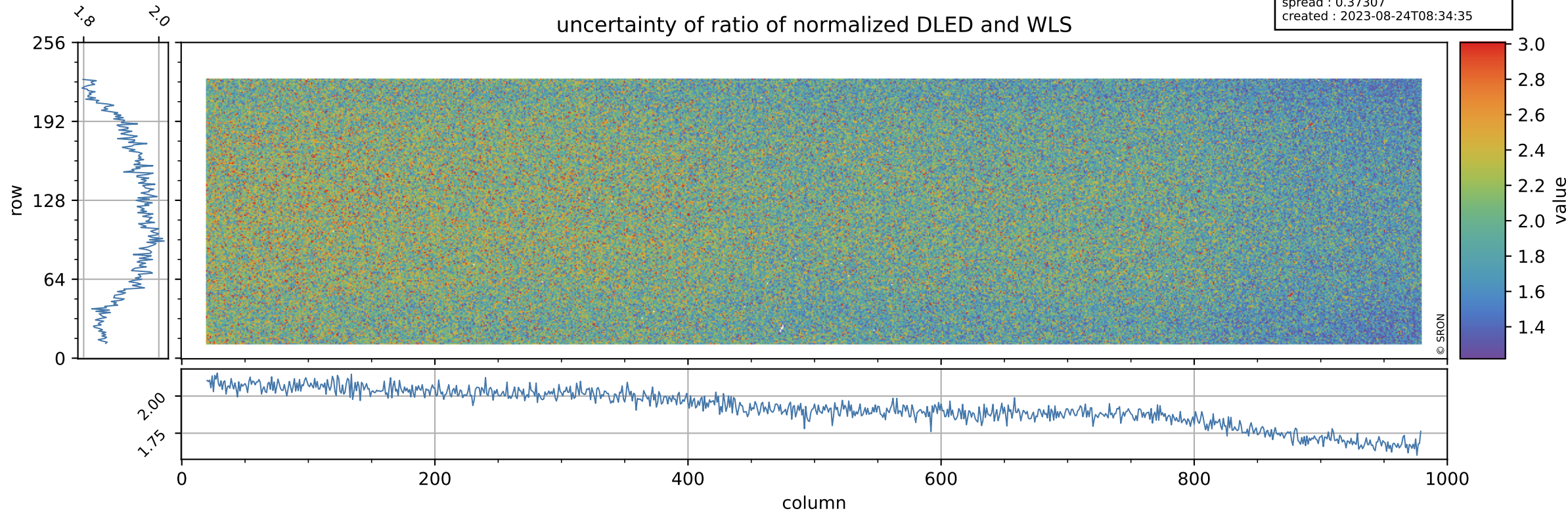

Tropomi SWIR stability

value of normalized QVD#1

orbits : [6842, 6928]
coverage : 2019-02-07 / 2019-02-13
azimuth : 1.2707 & 1.2703
median : 0.98812
spread : 0.0026075
created : 2023-08-24T08:34:35

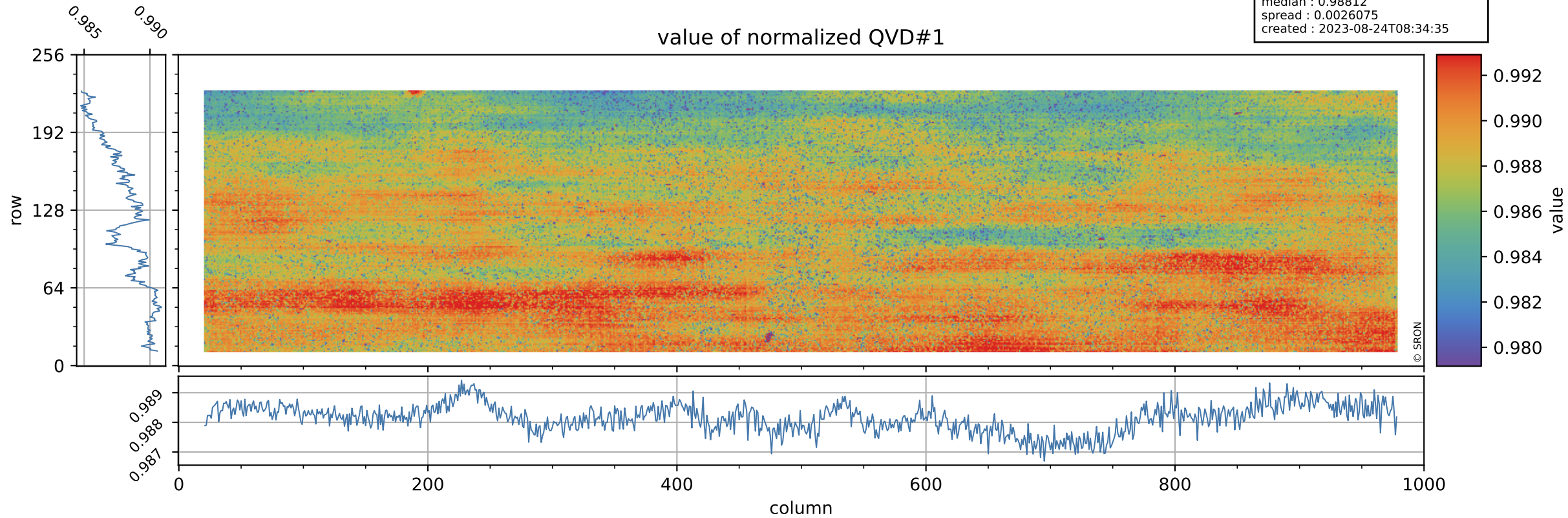

Tropomi SWIR stability

QVD#1 background

orbits : [6842, 6928]
coverage : 2019-02-07 / 2019-02-13
azimuth : 1.2707 & 1.2703
median : 1.0039 ke
spread : 0.15333 ke
created : 2023-08-24T08:34:35

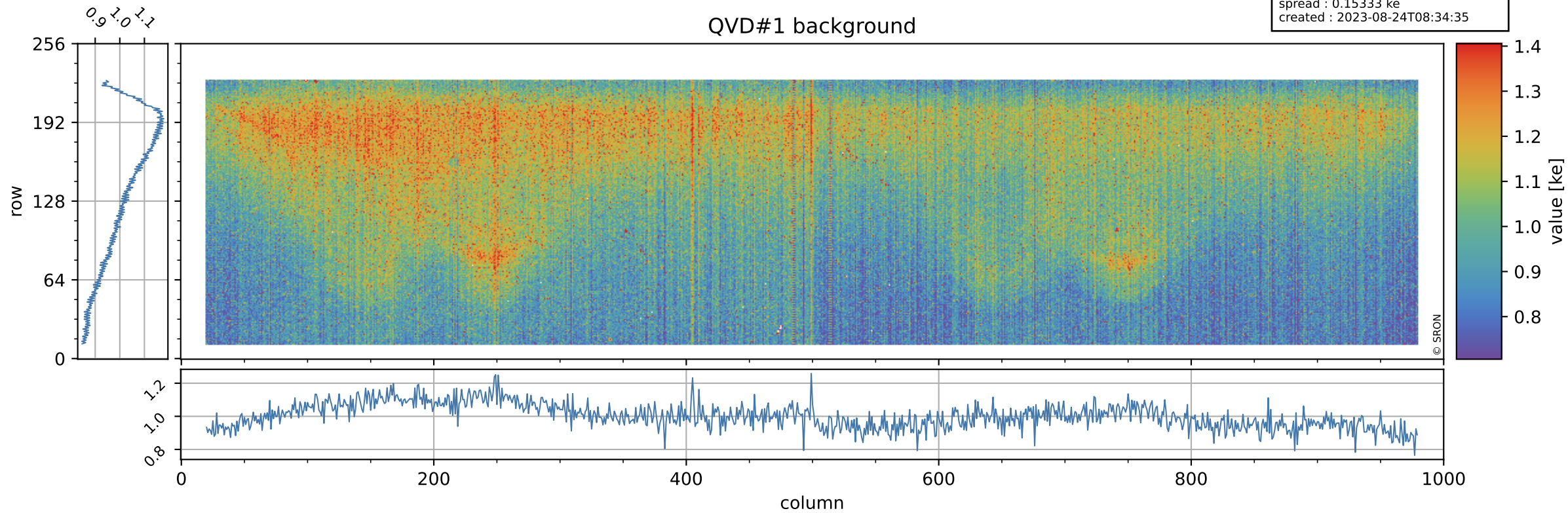

Tropomi SWIR stability

value of normalized QVD#2

orbits : [6842, 6928]
coverage : 2019-02-07 / 2019-02-13
azimuth : 1.2707 & 1.2703
median : 0.9885
spread : 0.0029206
created : 2023-08-24T08:34:36

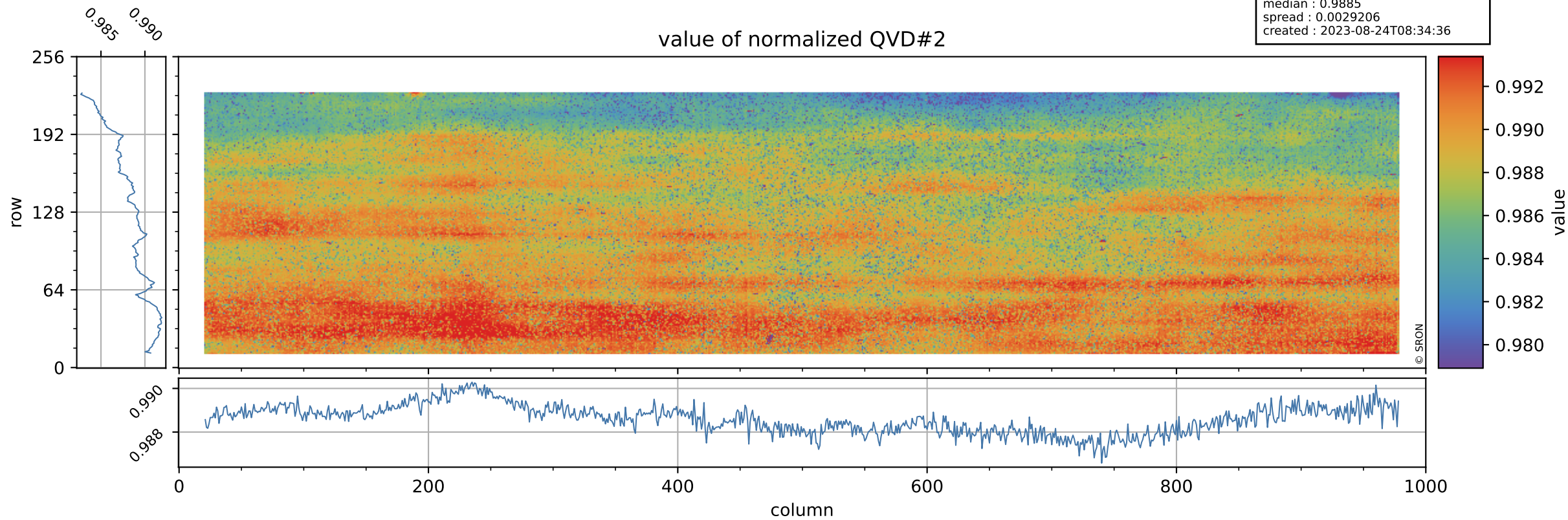

Tropomi SWIR stability

orbits : [6842, 6928]
coverage : 2019-02-07 / 2019-02-13
azimuth : 1.2707 & 1.2703
median : 1.0053 ke
spread : 0.15231 ke
created : 2023-08-24T08:34:36

QVD#2 background

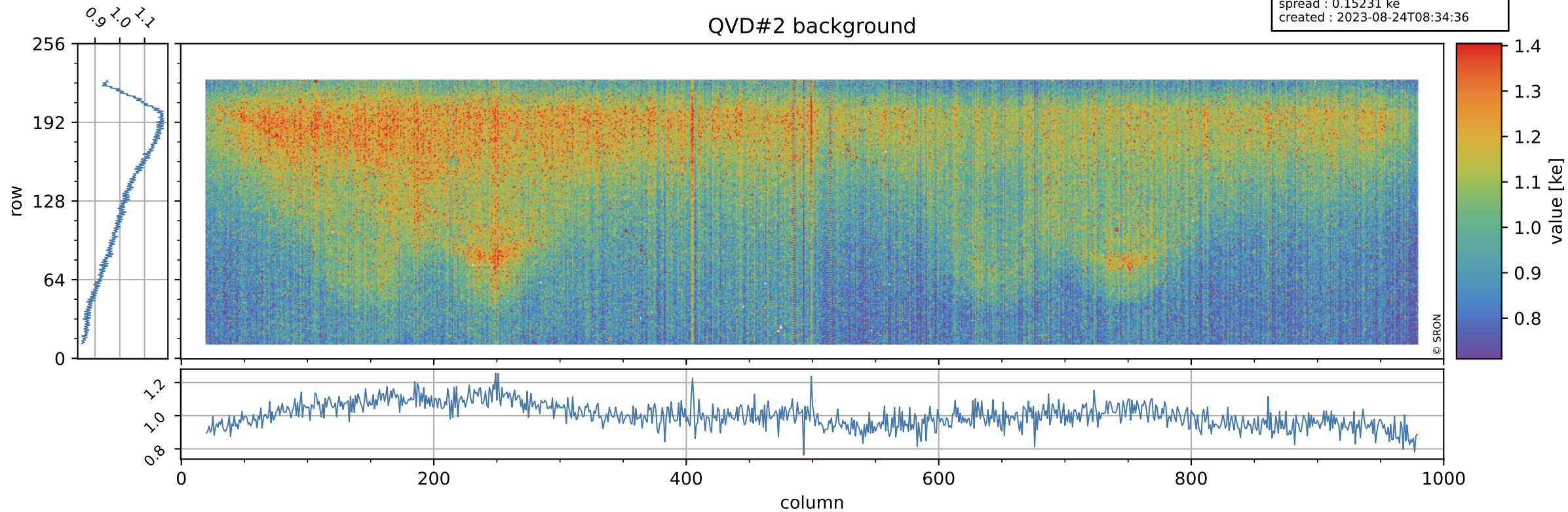

Tropomi SWIR stability

value of normalized DLED

orbits : [6842, 6928]
coverage : 2019-02-07 / 2019-02-13
azimuth : 1.2707 & 1.2703
median : 0.99372
spread : 0.0011244
created : 2023-08-24T08:34:36

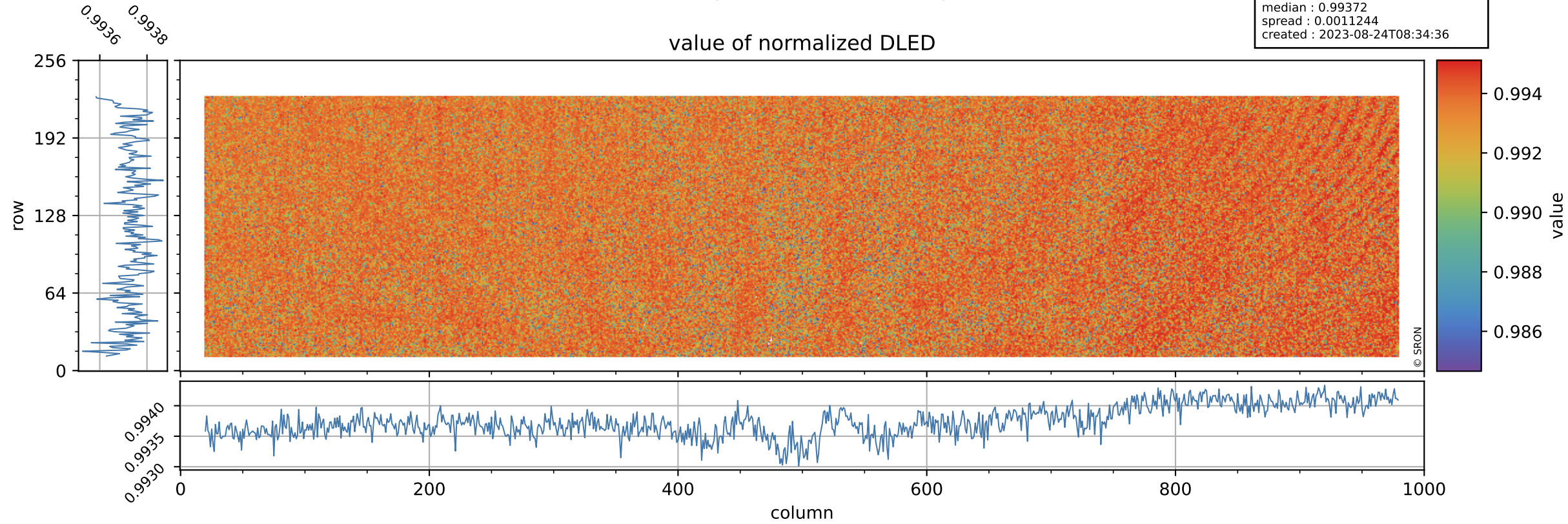

Tropomi SWIR stability

DLED background

orbits : [6842, 6928]
coverage : 2019-02-07 / 2019-02-13
azimuth : 1.2707 & 1.2703
median : 0.88636 ke
spread : 0.1392 ke
created : 2023-08-24T08:34:36

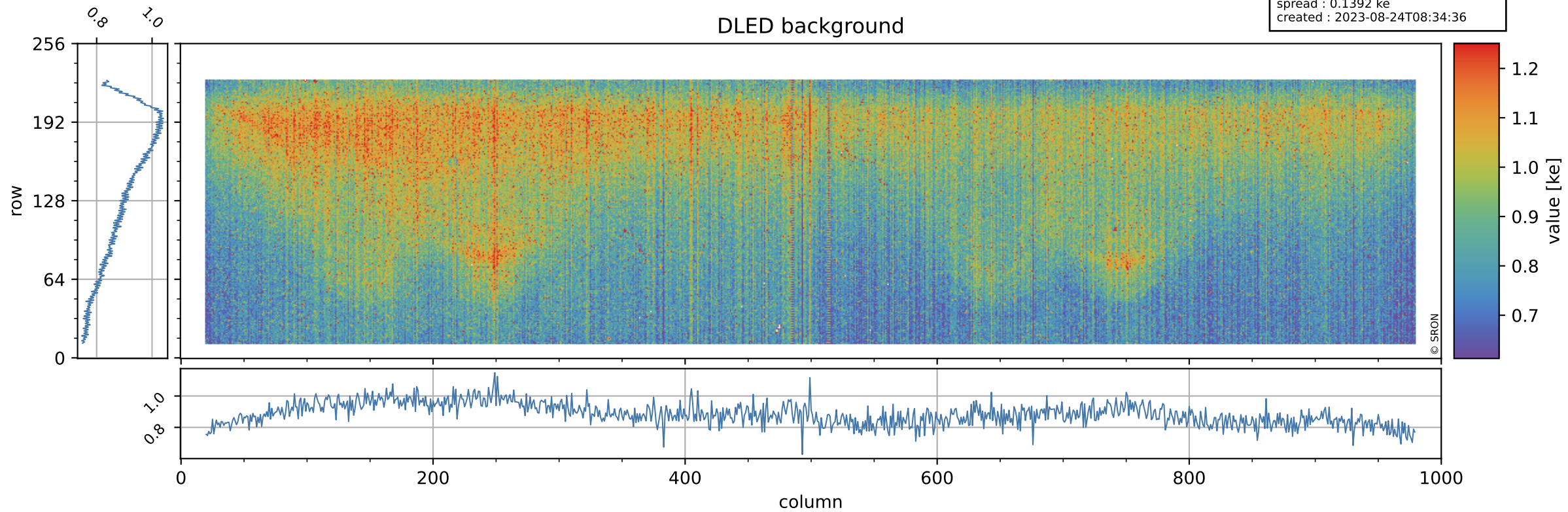

Tropomi SWIR stability

value of normalized WLS

orbits : [6842, 6928]
coverage : 2019-02-07 / 2019-02-13
azimuth : 1.2707 & 1.2703
median : 1.0005
spread : 0.0011748
created : 2023-08-24T08:34:37

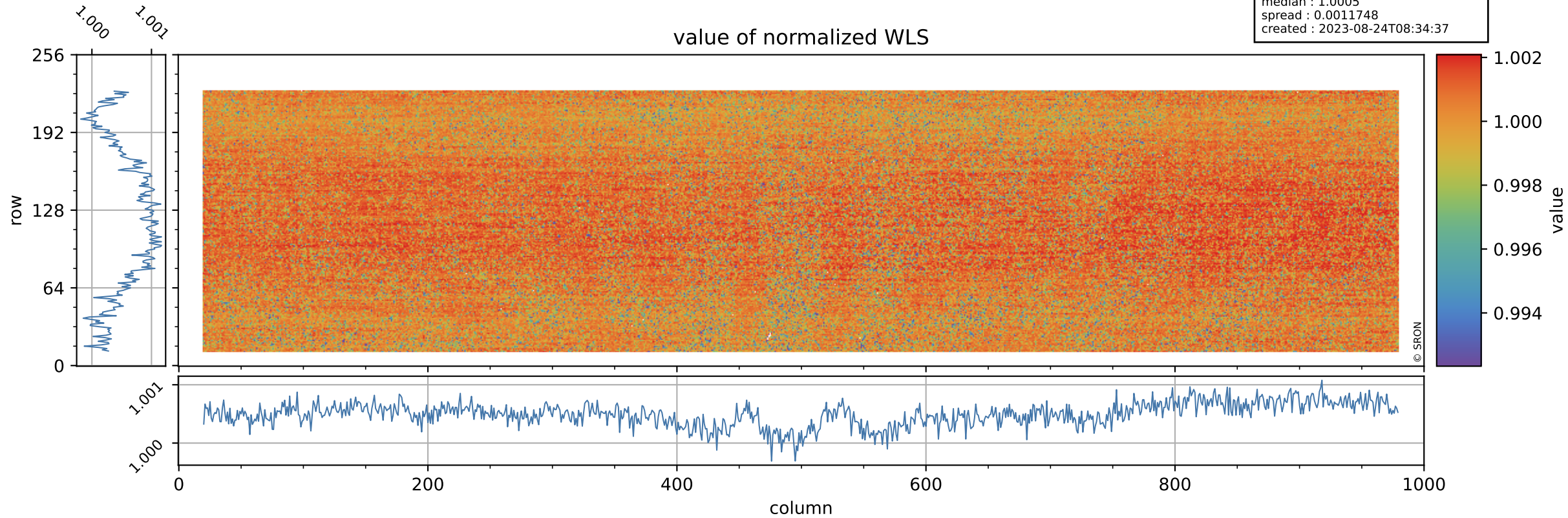

Tropomi SWIR stability

orbits : [6842, 6928]
coverage : 2019-02-07 / 2019-02-13
azimuth : 1.2707 & 1.2703
median : 342.1 e
spread : 77.891 e
created : 2023-08-24T08:34:37

WLS background

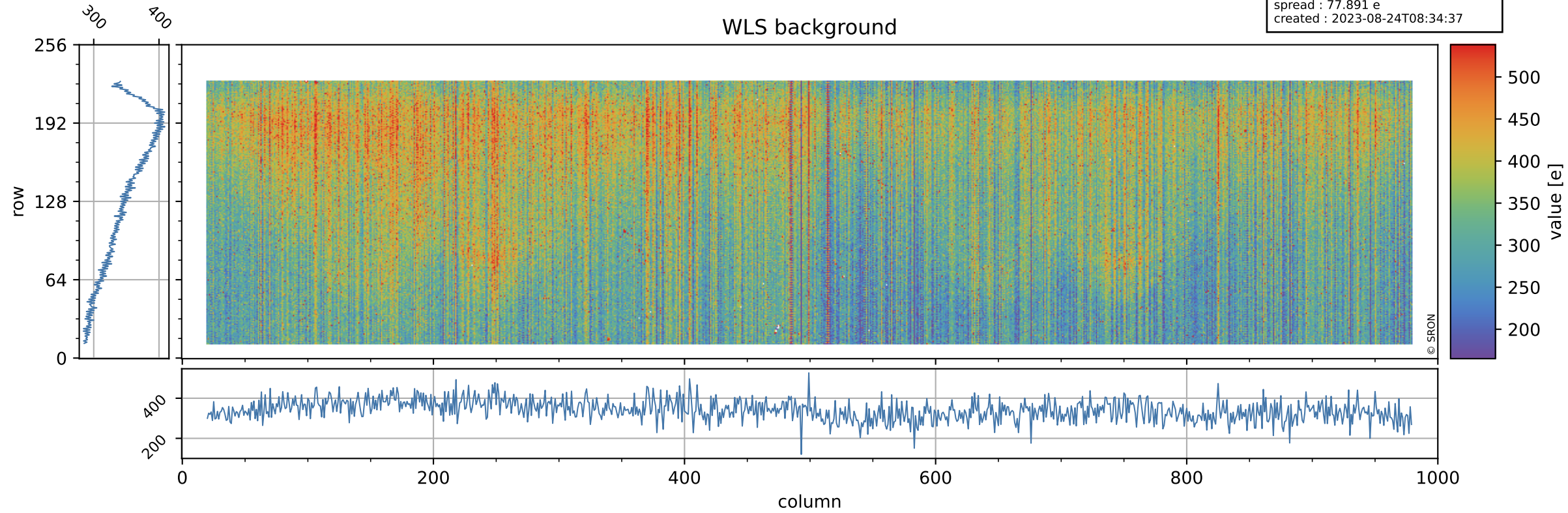

Tropomi SWIR stability ground-tracks of Sentinel-5P

orbits : [6842, 6928]
coverage : 2019-02-07 / 2019-02-13
azimuth : 1.2707 & 1.2703
created : 2023-08-24T08:34:37

