

# Tropomi SWIR stability

orbits : [6932, 7018]  
coverage : 2019-02-13 / 2019-02-20  
azimuth : 1.2706 & 1.2720  
median : 1  
spread : 0.0015086  
created : 2023-08-24T08:34:42

value of ratio of normalized QVD#1 and QVD#2

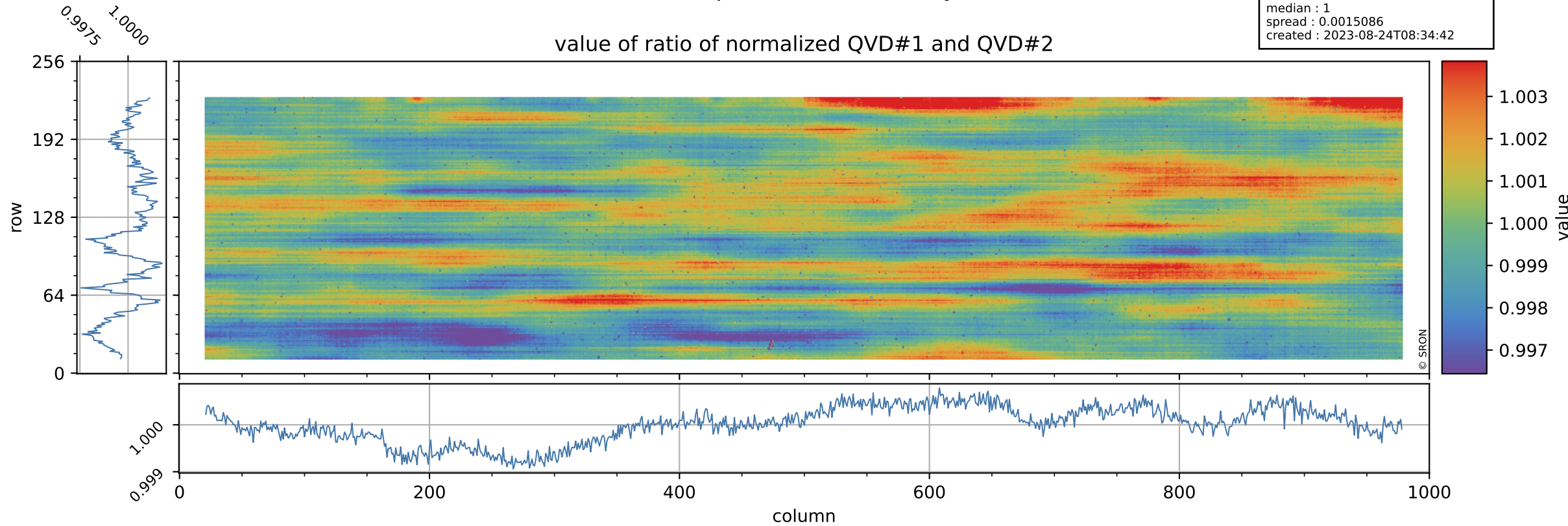

# Tropomi SWIR stability

uncertainty of ratio of normalized QVD#1 and QVD#2

orbits : [6932, 7018]  
coverage : 2019-02-13 / 2019-02-20  
azimuth : 1.2706 & 1.2720  
median : 1.0258  
spread : 0.20054  
created : 2023-08-24T08:34:42

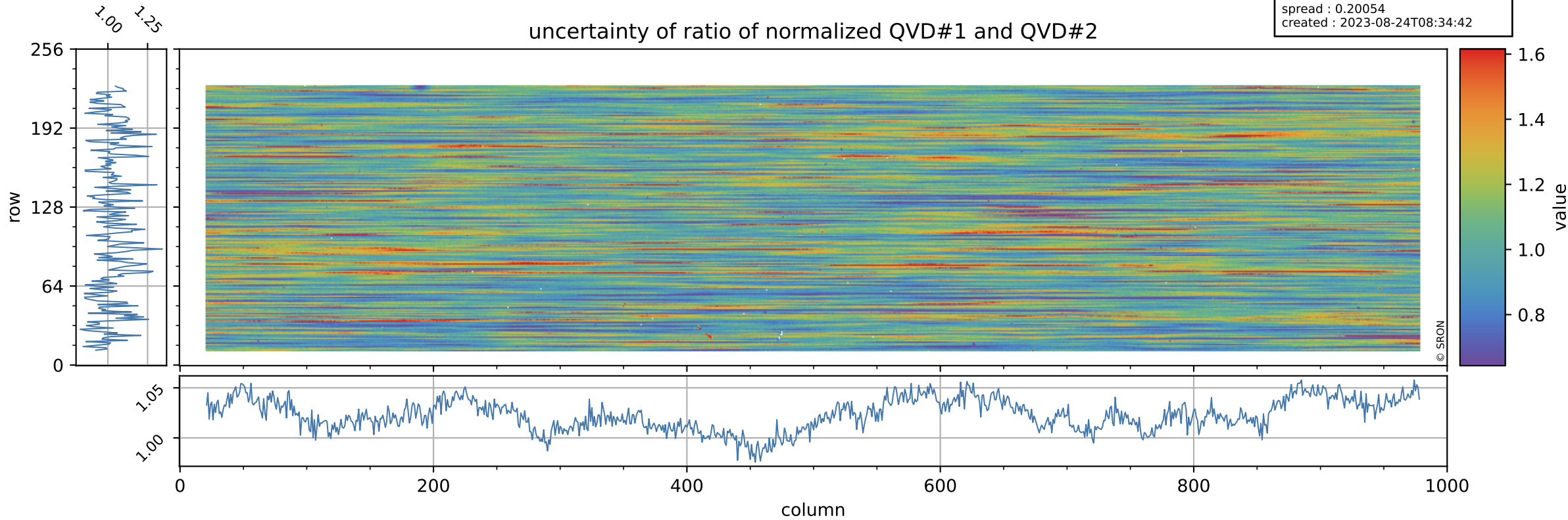

# Tropomi SWIR stability

value of ratio of normalized DLED and QVD#1

orbits : [6932, 7018]  
coverage : 2019-02-13 / 2019-02-20  
azimuth : 1.2706 & 1.2720  
median : 1.0047  
spread : 0.0021616  
created : 2023-08-24T08:34:43

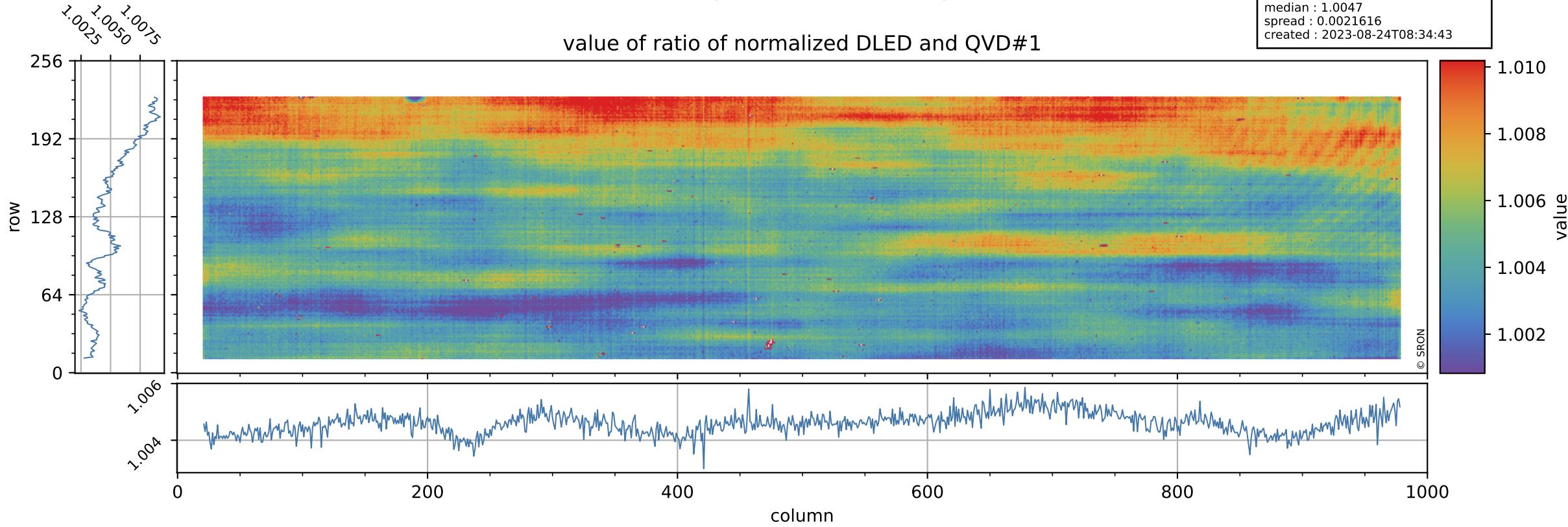

# Tropomi SWIR stability

uncertainty of ratio of normalized DLED and QVD#1

orbits : [6932, 7018]  
coverage : 2019-02-13 / 2019-02-20  
azimuth : 1.2706 & 1.2720  
median : 0.77588  
spread : 0.15862  
created : 2023-08-24T08:34:43

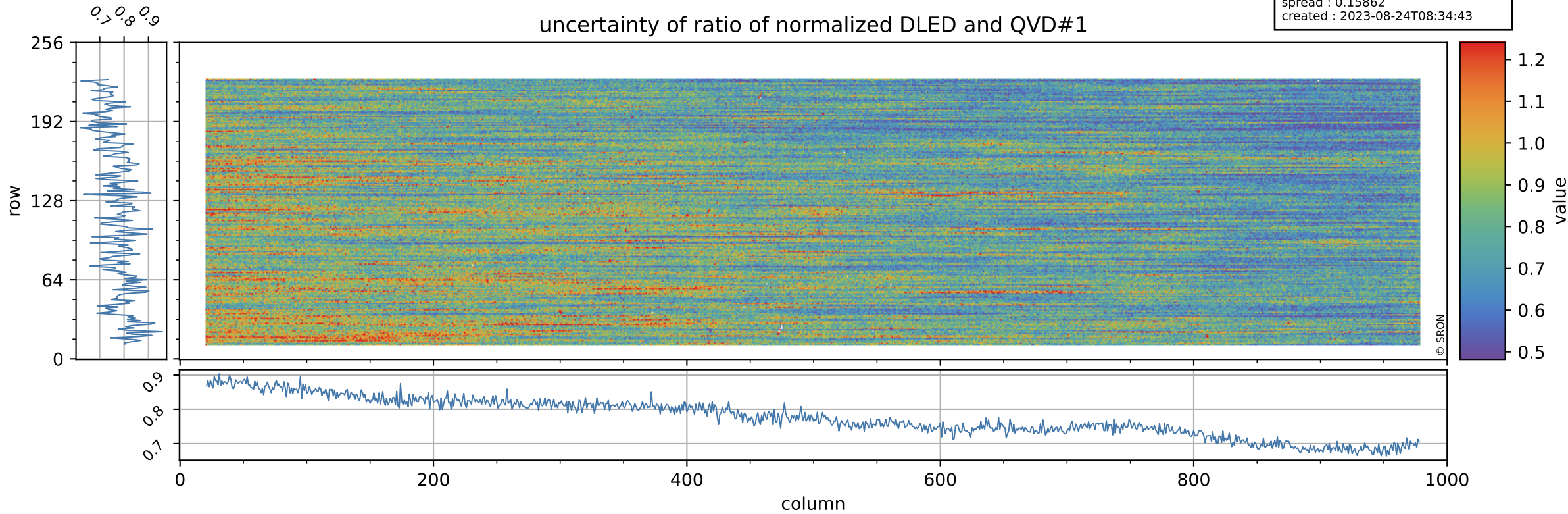

# Tropomi SWIR stability

value of ratio of normalized WLS and QVD#1

orbits : [6932, 7018]  
coverage : 2019-02-13 / 2019-02-20  
azimuth : 1.2706 & 1.2720  
median : 1.0138  
spread : 0.0023121  
created : 2023-08-24T08:34:43

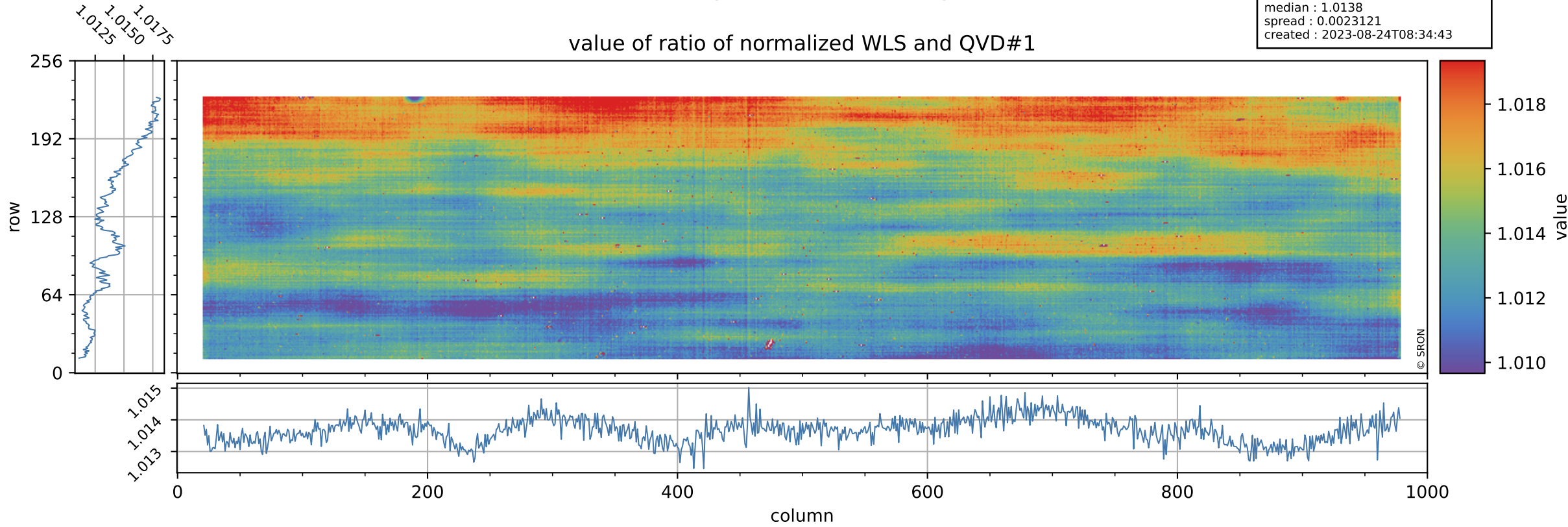

# Tropomi SWIR stability

uncertainty of ratio of normalized WLS and QVD#1

orbits : [6932, 7018]  
coverage : 2019-02-13 / 2019-02-20  
azimuth : 1.2706 & 1.2720  
median : 0.40586  
spread : 0.080812  
created : 2023-08-24T08:34:44

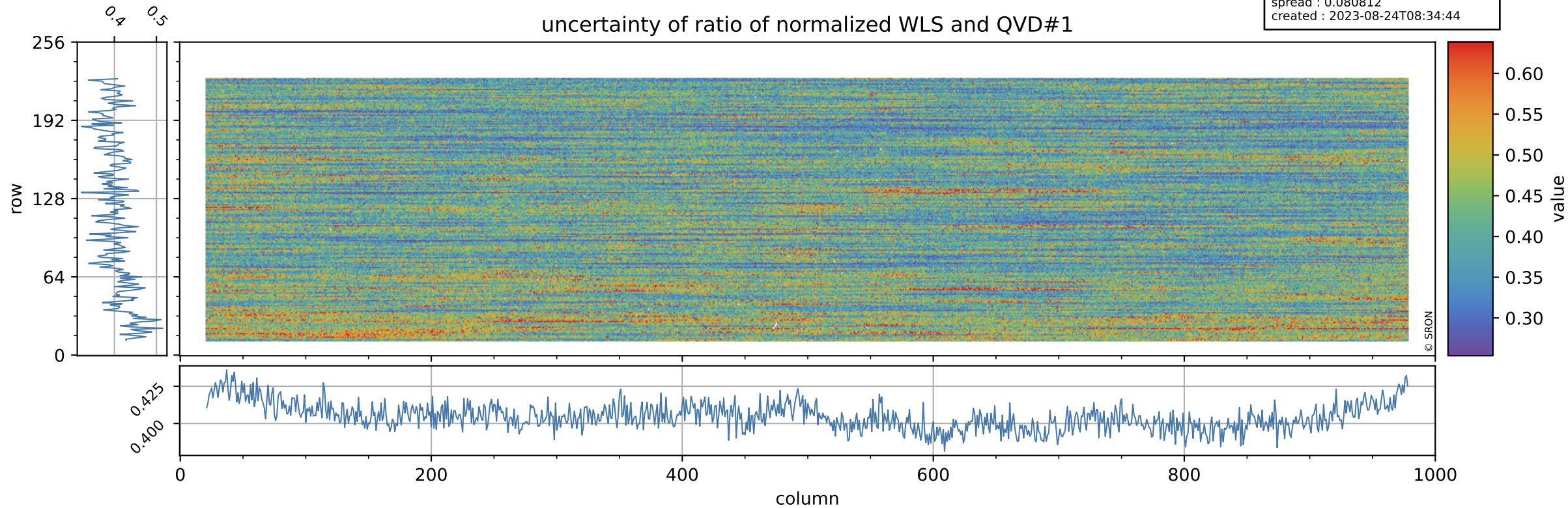

# Tropomi SWIR stability

value of ratio of normalized DLED and QVD#2

orbits : [6932, 7018]  
coverage : 2019-02-13 / 2019-02-20  
azimuth : 1.2706 & 1.2720  
median : 1.0048  
spread : 0.002455  
created : 2023-08-24T08:34:44

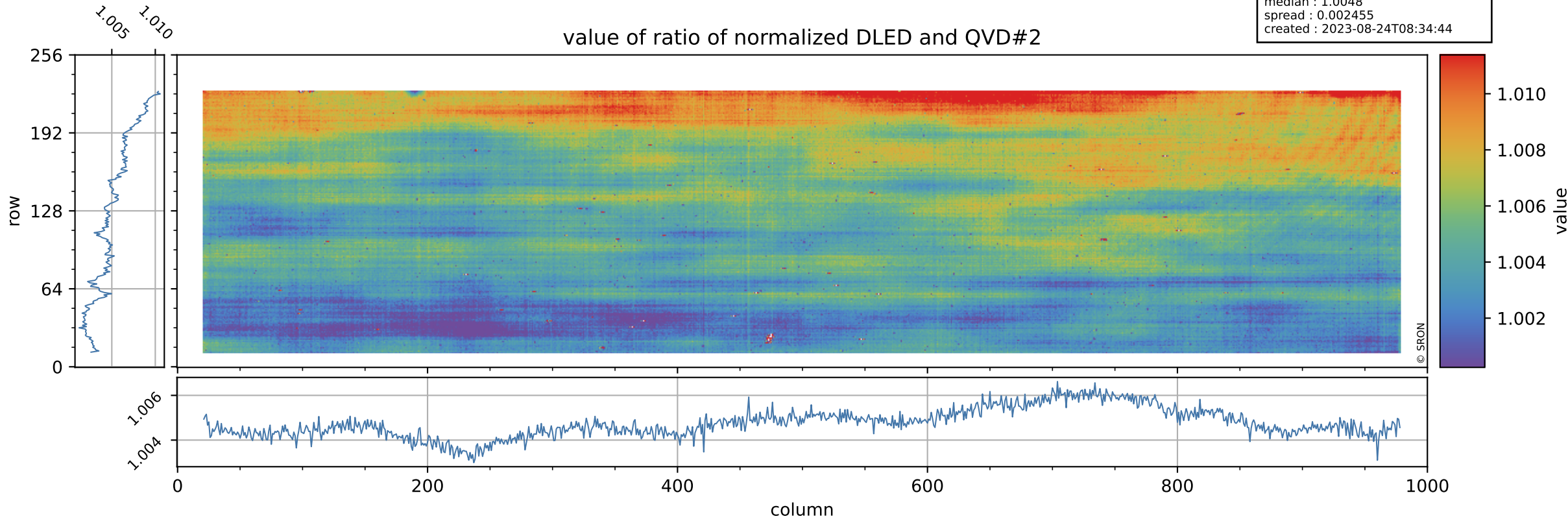

# Tropomi SWIR stability

orbits : [6932, 7018]  
coverage : 2019-02-13 / 2019-02-20  
azimuth : 1.2706 & 1.2720  
median : 0.79159  
spread : 0.15985  
created : 2023-08-24T08:34:44

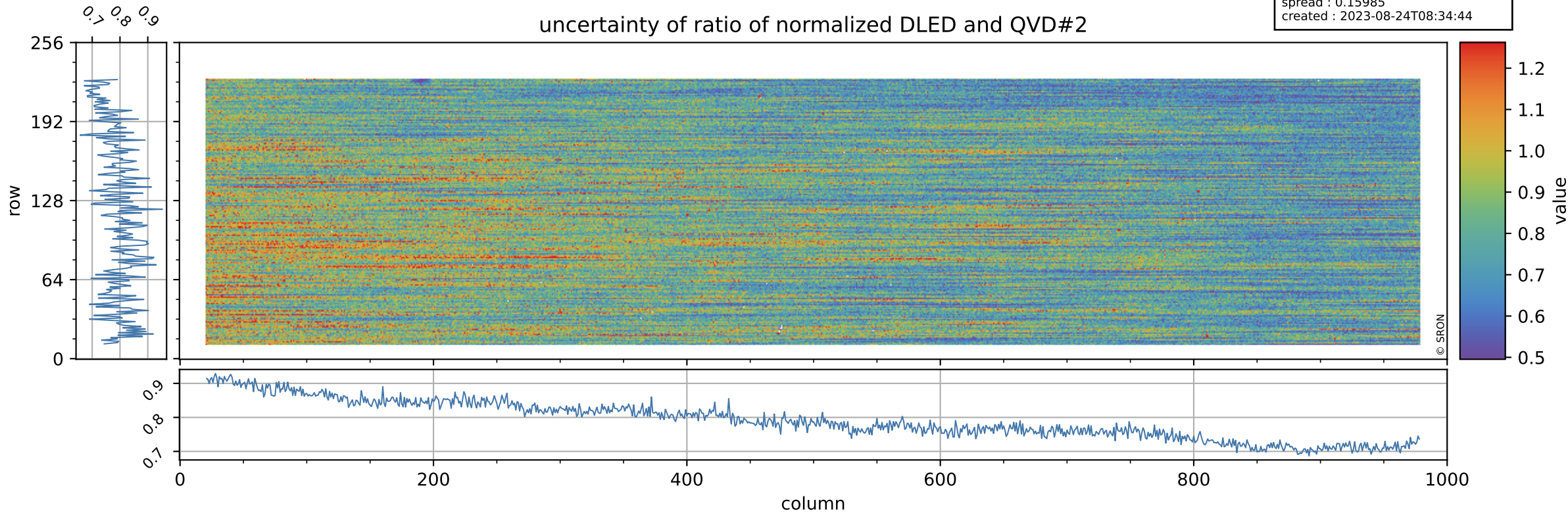



# Tropomi SWIR stability

value of ratio of normalized WLS and QVD#2

orbits : [6932, 7018]  
coverage : 2019-02-13 / 2019-02-20  
azimuth : 1.2706 & 1.2720  
median : 1.0139  
spread : 0.0026213  
created : 2023-08-24T08:34:44

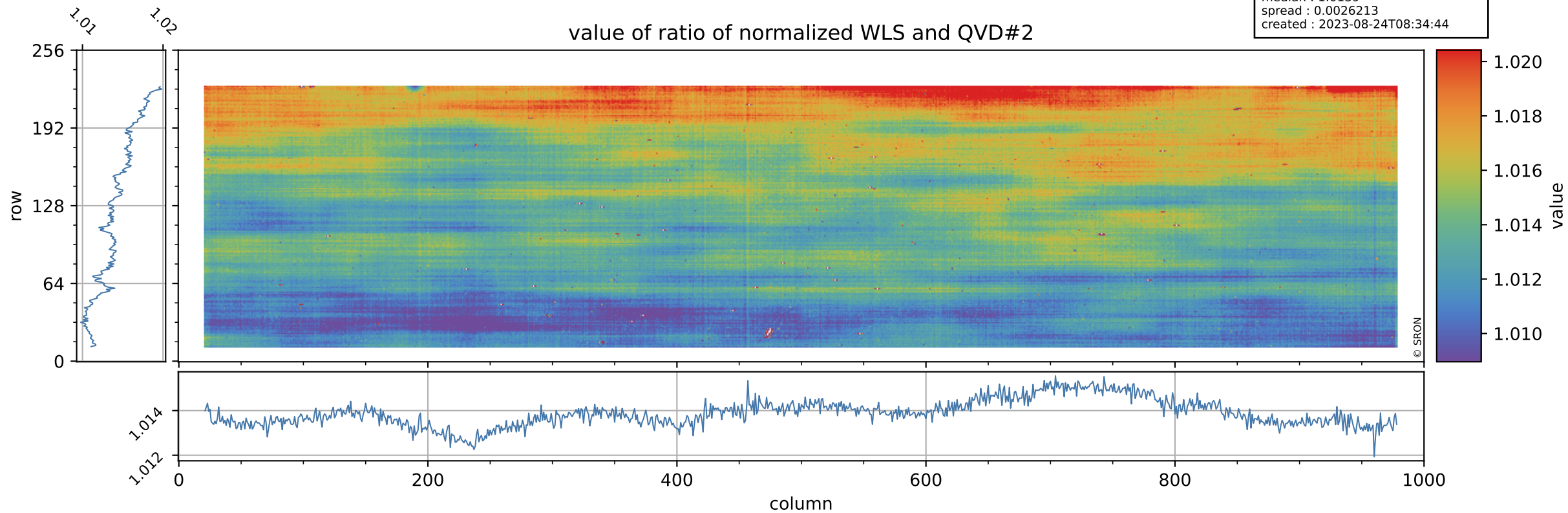

# Tropomi SWIR stability

uncertainty of ratio of normalized WLS and QVD#2

orbits : [6932, 7018]  
coverage : 2019-02-13 / 2019-02-20  
azimuth : 1.2706 & 1.2720  
median : 0.41431  
spread : 0.080677  
created : 2023-08-24T08:34:45

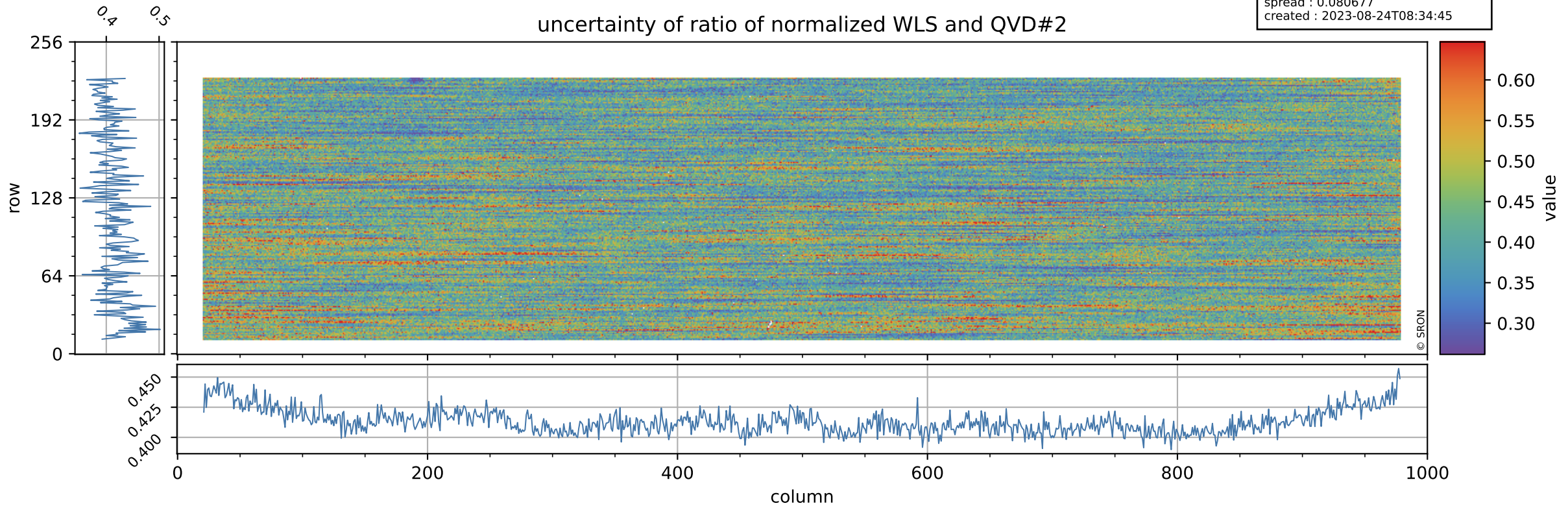

# Tropomi SWIR stability

value of ratio of normalized DLED and WLS

orbits : [6932, 7018]  
coverage : 2019-02-13 / 2019-02-20  
azimuth : 1.2706 & 1.2720  
median : 0.99111  
spread : 0.0005836  
created : 2023-08-24T08:34:45

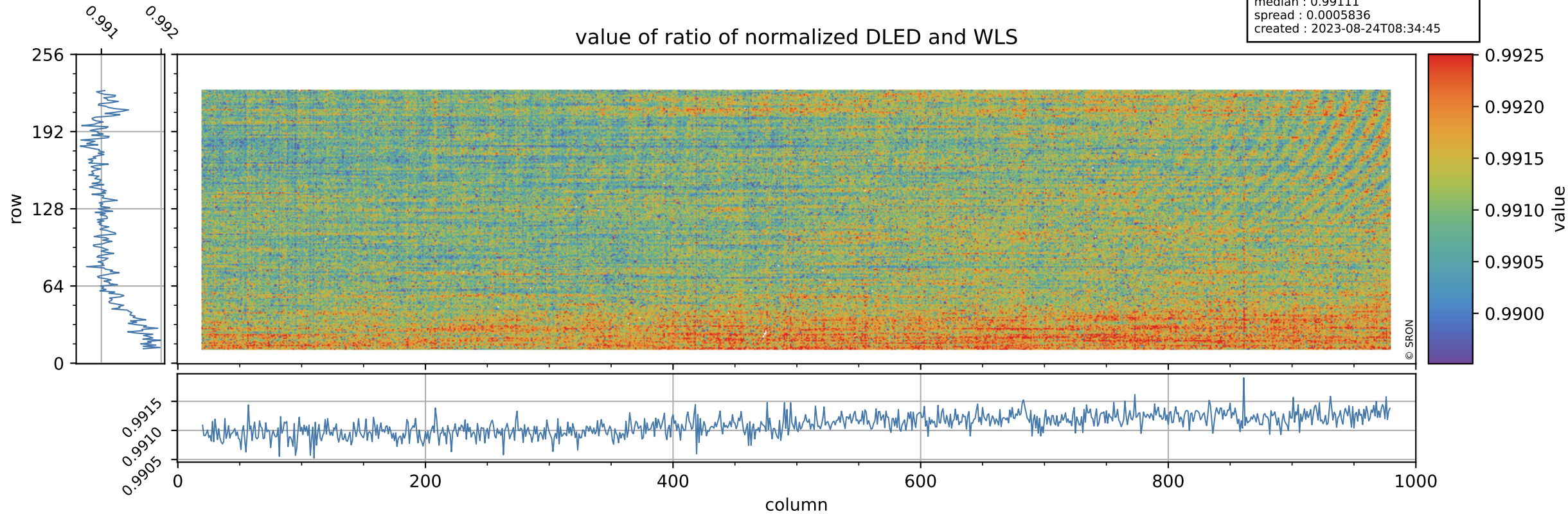

# Tropomi SWIR stability

orbits : [6932, 7018]  
coverage : 2019-02-13 / 2019-02-20  
azimuth : 1.2706 & 1.2720  
median : 1.9186  
spread : 0.37528  
created : 2023-08-24T08:34:45

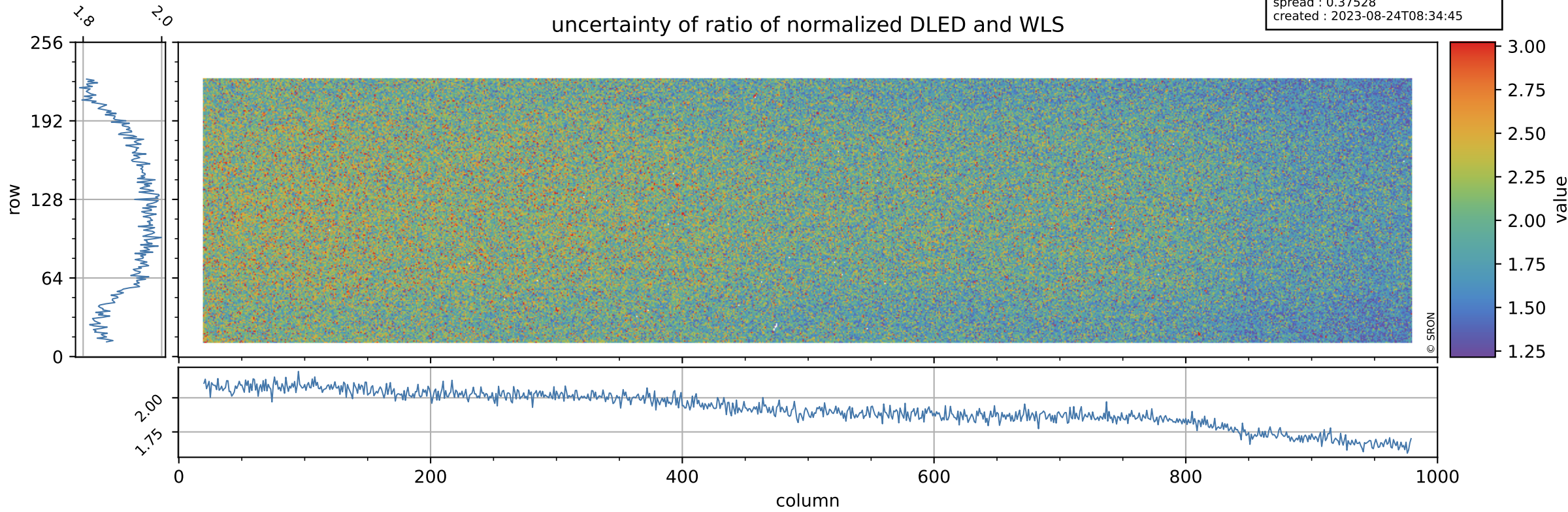

# Tropomi SWIR stability

value of normalized QVD#1

orbits : [6932, 7018]  
coverage : 2019-02-13 / 2019-02-20  
azimuth : 1.2706 & 1.2720  
median : 0.98848  
spread : 0.0026625  
created : 2023-08-24T08:34:46

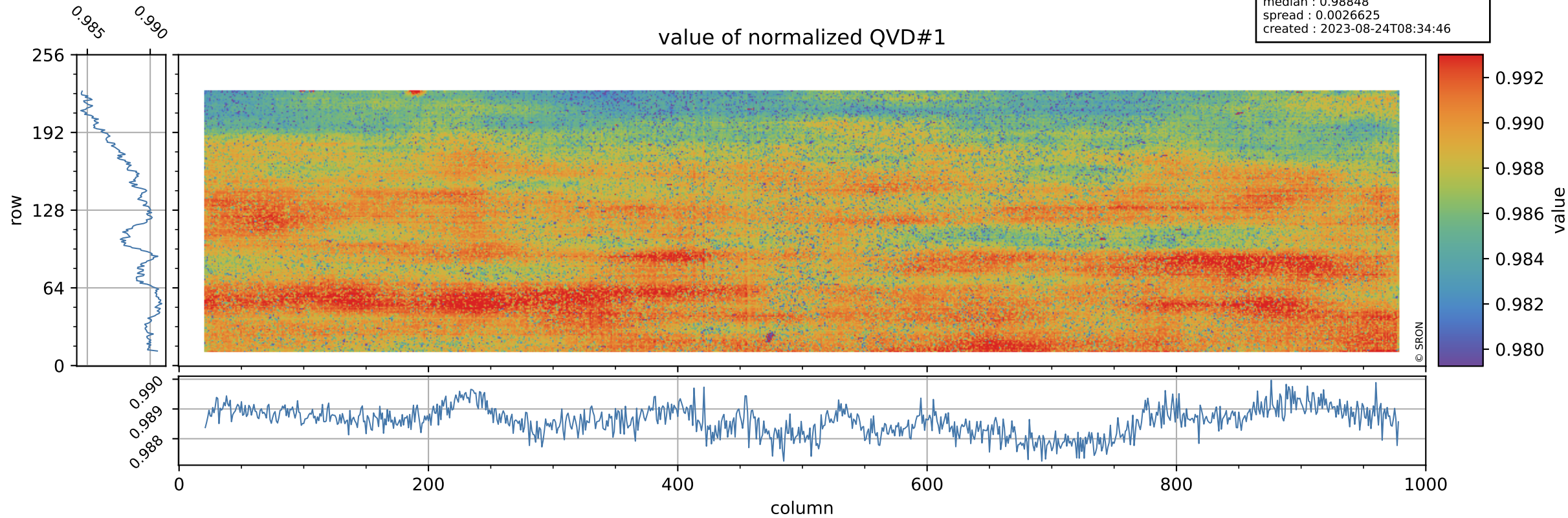

# Tropomi SWIR stability

orbits : [6932, 7018]  
coverage : 2019-02-13 / 2019-02-20  
azimuth : 1.2706 & 1.2720  
median : 1.0027 ke  
spread : 0.15429 ke  
created : 2023-08-24T08:34:46

## QVD#1 background

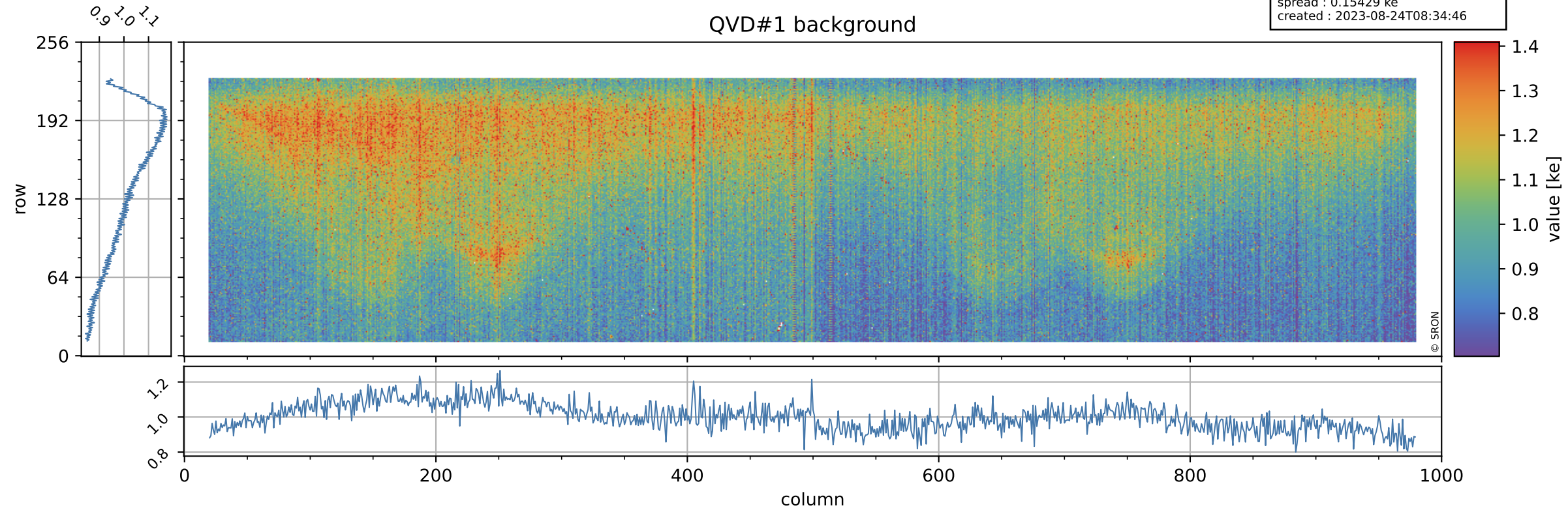

# Tropomi SWIR stability

value of normalized QVD#2

orbits : [6932, 7018]  
coverage : 2019-02-13 / 2019-02-20  
azimuth : 1.2706 & 1.2720  
median : 0.98842  
spread : 0.0028915  
created : 2023-08-24T08:34:46

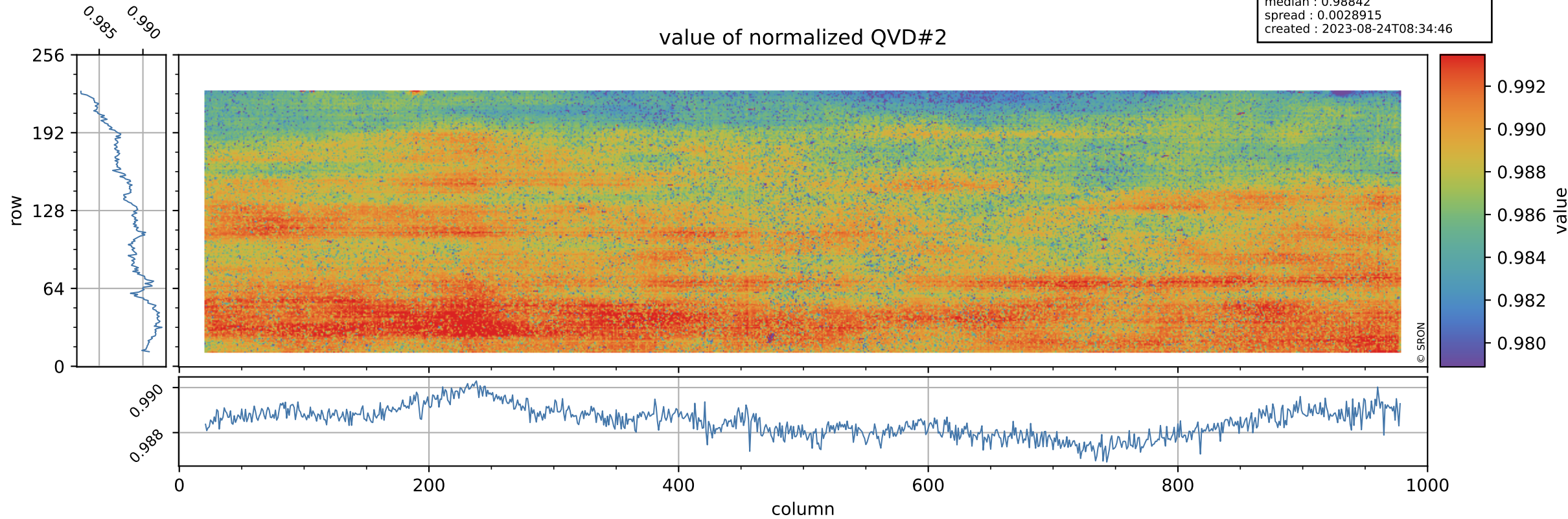

# Tropomi SWIR stability

QVD#2 background

orbits : [6932, 7018]  
coverage : 2019-02-13 / 2019-02-20  
azimuth : 1.2706 & 1.2720  
median : 1.0079 ke  
spread : 0.15345 ke  
created : 2023-08-24T08:34:46

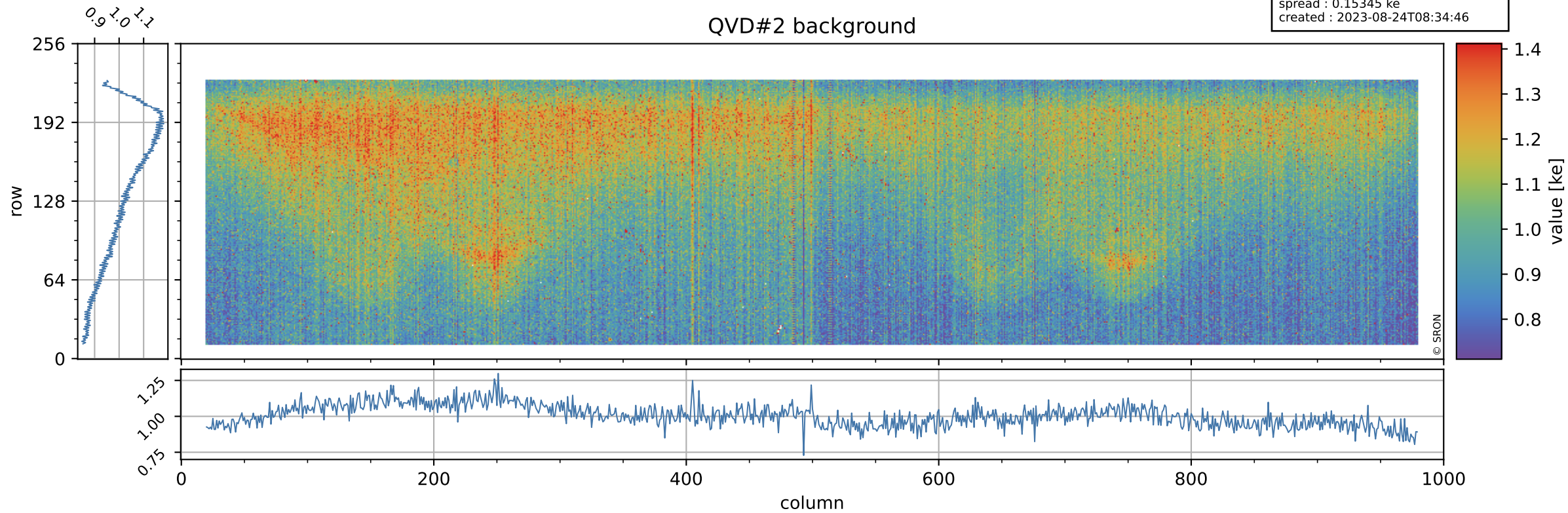



# Tropomi SWIR stability

value of normalized DLED

orbits : [6932, 7018]  
coverage : 2019-02-13 / 2019-02-20  
azimuth : 1.2706 & 1.2720  
median : 0.99373  
spread : 0.0011511  
created : 2023-08-24T08:34:47

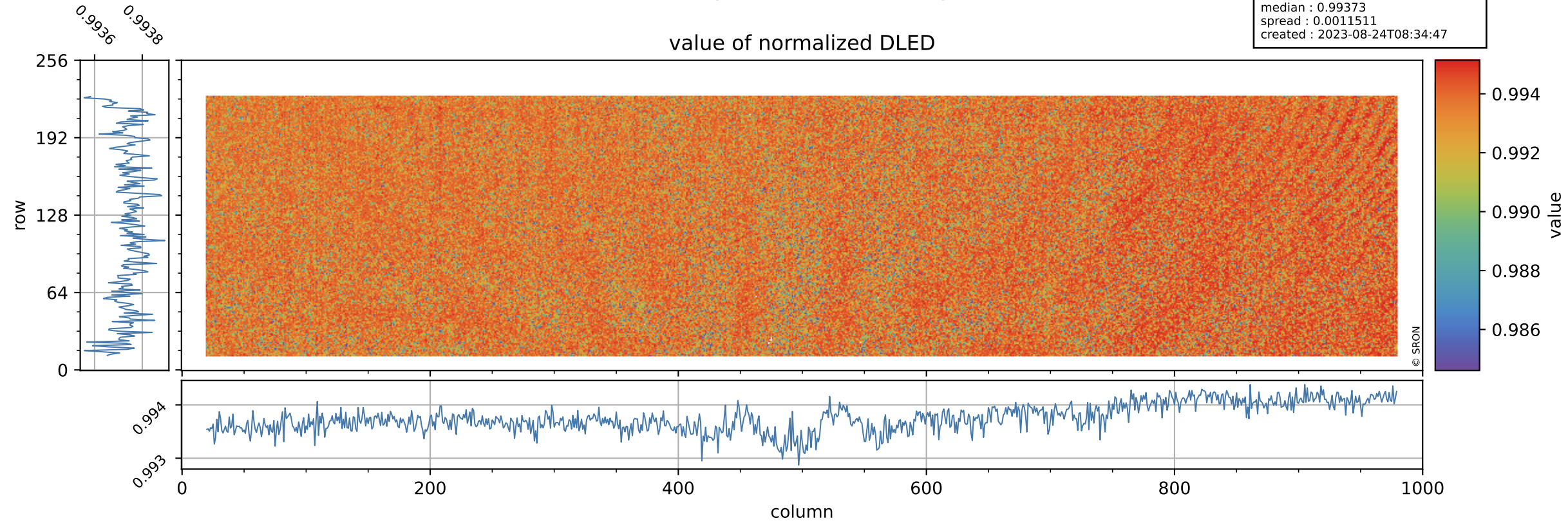

# Tropomi SWIR stability

orbits : [6932, 7018]  
coverage : 2019-02-13 / 2019-02-20  
azimuth : 1.2706 & 1.2720  
median : 0.88515 ke  
spread : 0.13948 ke  
created : 2023-08-24T08:34:47

## DLED background

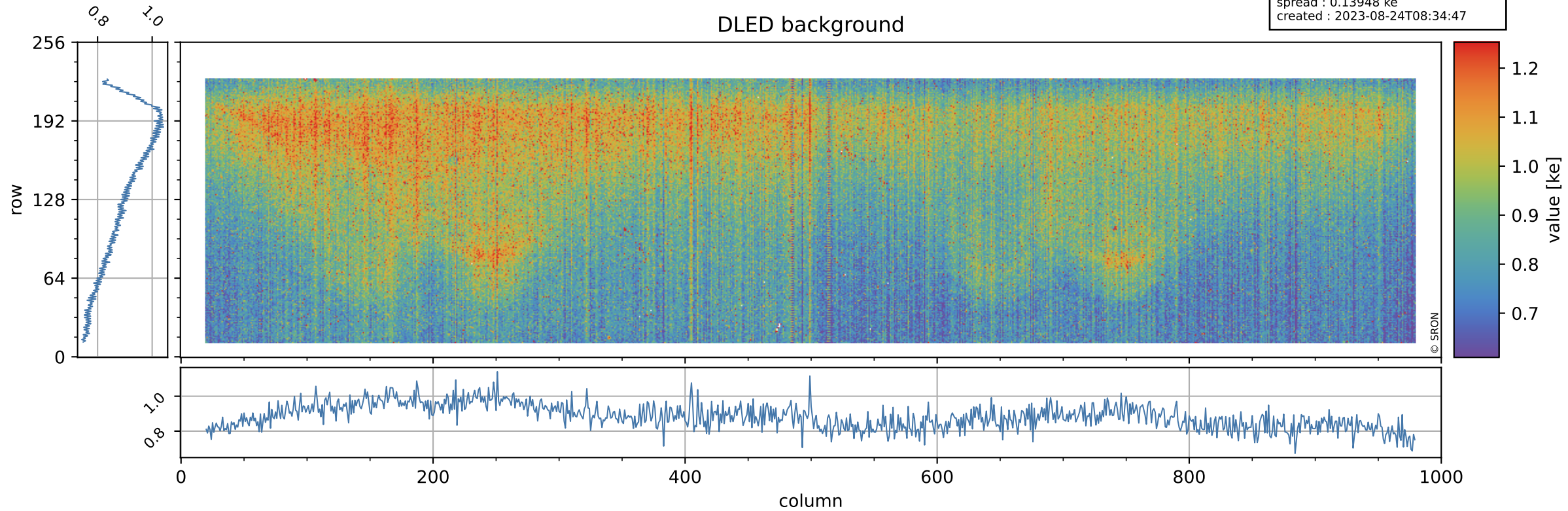

# Tropomi SWIR stability

value of normalized WLS

orbits : [6932, 7018]  
coverage : 2019-02-13 / 2019-02-20  
azimuth : 1.2706 & 1.2720  
median : 1.0026  
spread : 0.0011358  
created : 2023-08-24T08:34:47

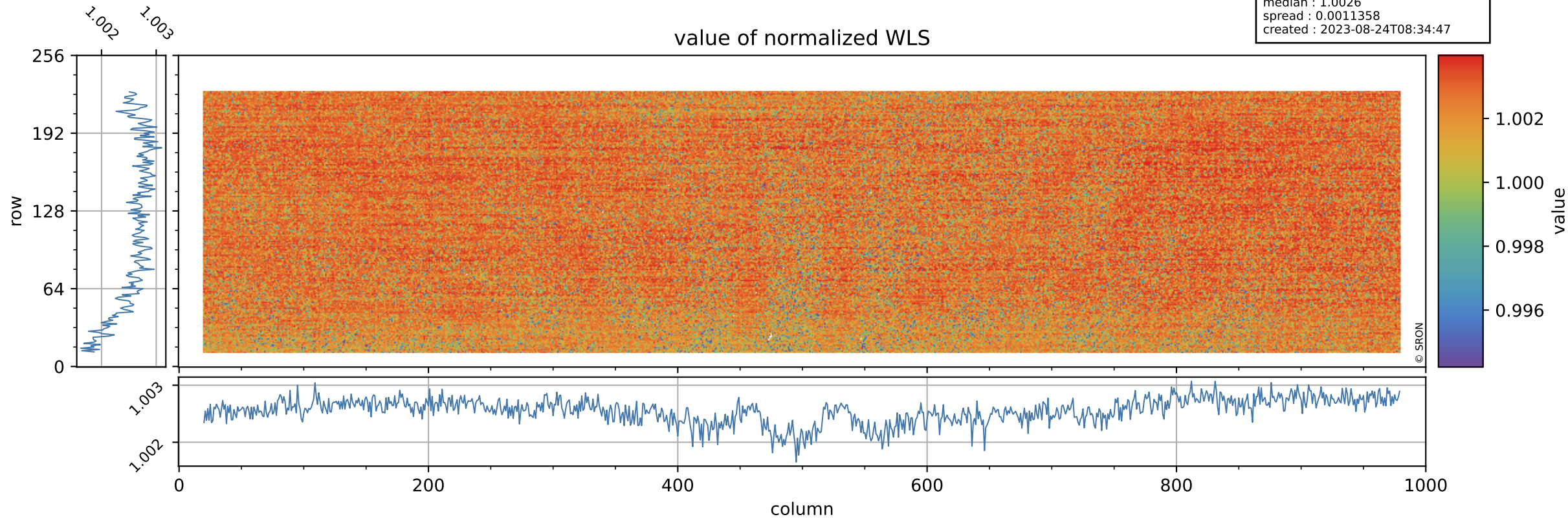

# Tropomi SWIR stability

orbits : [6932, 7018]  
coverage : 2019-02-13 / 2019-02-20  
azimuth : 1.2706 & 1.2720  
median : 339.2 e  
spread : 76.255 e  
created : 2023-08-24T08:34:48

## WLS background

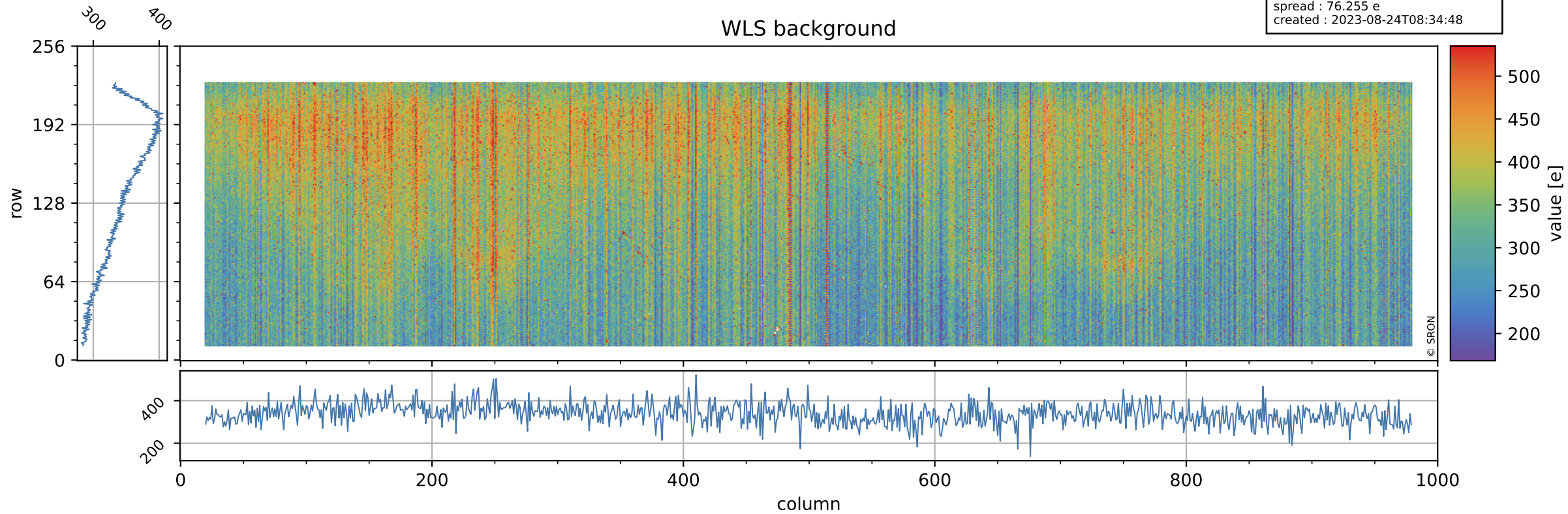

# Tropomi SWIR stability ground-tracks of Sentinel-5P

orbits : [6932, 7018]  
coverage : 2019-02-13 / 2019-02-20  
azimuth : 1.2706 & 1.2720  
created : 2023-08-24T08:34:48

